

PART OF U.S. SURVEY 627, T2N, 10W, OF THE 4TH PM, ST. CLAIR COUNTY, ILLINOIS

BEARINGS SHOWN HEREON ARE BASED ON THE MISSISSIPPI RIVER CROSSING (MRC) COORDINATE SYSTEM WHICH IS A MODIFIED UNIVERSAL TRANSVERSE MERCATOR (UTM) SYSTEM, ZONE 15 NORTH.

W/ly COR. OF U.S. SURVEY 627
P.O.C.
8826108
8826120
8826121PE
8826121TE

PARCEL NO.	OWNER	TOTAL HOLDING	FEE SIMPLE ACQUISITION					EASEMENTS			PERMANENT TAX NUMBER	PROPERTY ACQUIRED BY		
			GROSS		PREVIOUSLY DEDICATED		NET		REMAINDER	PE = PERMANENT TE = TEMPORARY			EASEMENT PURPOSE	
ACRES	ACRES	ACRES	ACRES	SQ. FT.	ACRES	SQ. FT.	ACRES	SQ. FT.		ACRES	ACRES	SQ. FT.		
8826108	NORFOLK SOUTHERN RAILWAY COMPANY, FORMERLY THE NORFOLK & WESTERN RAILWAY COMPANY WHICH ACQUIRED TITLE AS THE WABASH RAILWAY COMPANY TITLE REPORT NO. SC-5589	N/A	N/A	N/A	N/A	N/A	N/A	N/A	N/A	PE 0.2285 TE 0.3501	PE 9,952 TE 15,251	BRIDGE CONSTRUCTION AND MAINTAINANCE	01-01.0-511-002	
8826120	ST. LOUIS NATIONAL STOCKYARDS, A CORPORATION SC-6106	1.7846	1.7846	77,736	1.7846	77,736	0.0000	0	0.0000	N/A	N/A	N/A	N/A	

U.S. SURVEY 627

PLAT OF LANDS OWNED BY NATIONAL STOCK YARDS CO. (P.B.H. PG. 34)

NATIONAL STOCK YARDS FIRST DIVISION OF SURVEY NO. 627 (P.B.E. PG. 14)

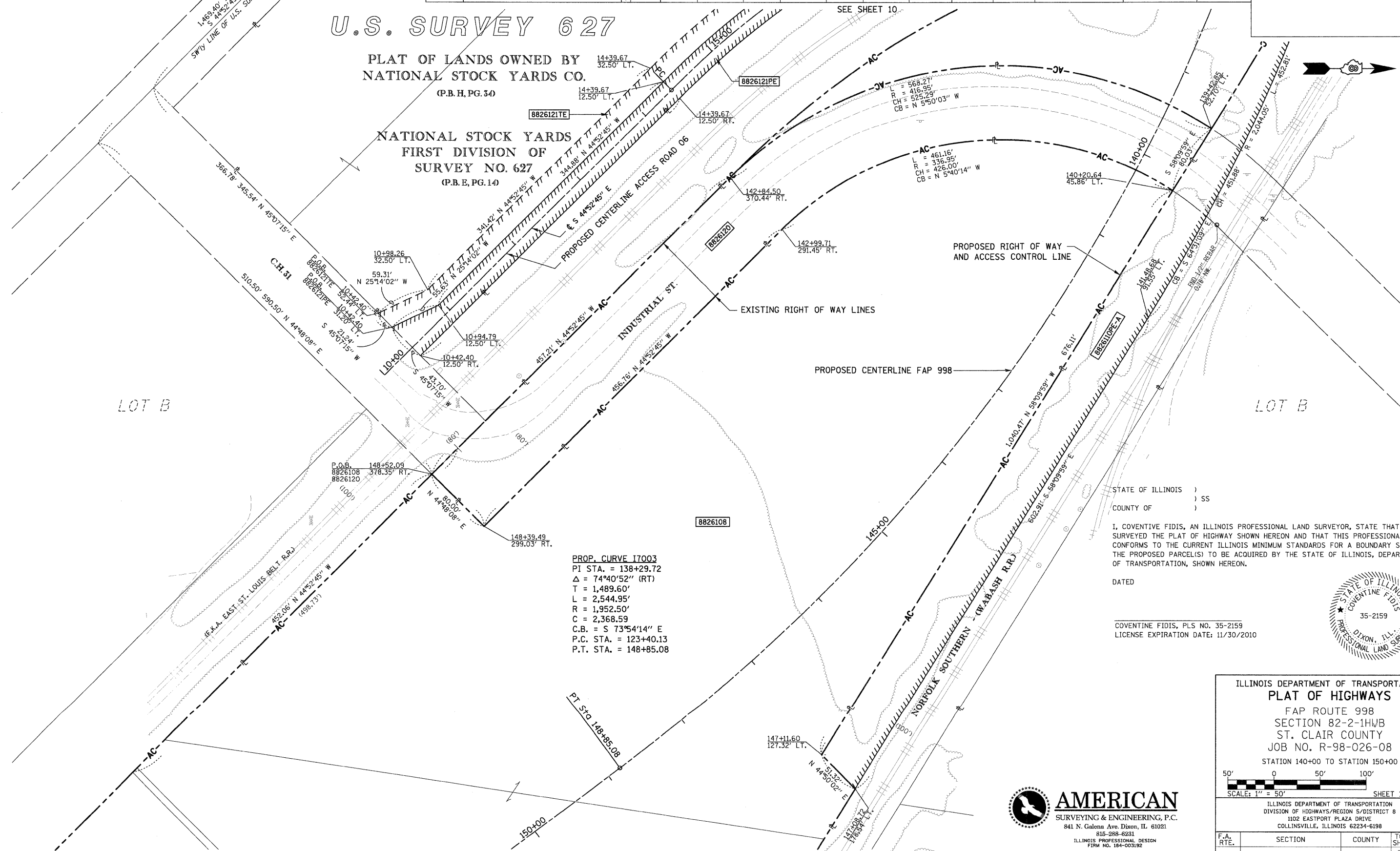

PROP. CURVE 17003
PI STA. = 138+29.72
Δ = 74°40'52" (RT)
T = 1,489.60'
L = 2,544.95'
R = 1,952.50'
C = 2,368.59'
C.B. = S 73°54'14" E
P.C. STA. = 123+40.13
P.T. STA. = 148+85.08

STATE OF ILLINOIS)
COUNTY OF) SS

I, COVENTINE FIDIS, AN ILLINOIS PROFESSIONAL LAND SURVEYOR, STATE THAT I HAVE SURVEYED THE PLAT OF HIGHWAY SHOWN HEREON AND THAT THIS PROFESSIONAL SERVICE CONFORMS TO THE CURRENT ILLINOIS MINIMUM STANDARDS FOR A BOUNDARY SURVEY FOR THE PROPOSED PARCEL(S) TO BE ACQUIRED BY THE STATE OF ILLINOIS, DEPARTMENT OF TRANSPORTATION, SHOWN HEREON.

DATED _____
COVENTINE FIDIS, PLS NO. 35-2159
LICENSE EXPIRATION DATE: 11/30/2010



ILLINOIS DEPARTMENT OF TRANSPORTATION
PLAT OF HIGHWAYS
 FAP ROUTE 998
 SECTION 82-2-1HWB
 ST. CLAIR COUNTY
 JOB NO. R-98-026-08
 STATION 140+00 TO STATION 150+00

SCALE: 1" = 50'

ILLINOIS DEPARTMENT OF TRANSPORTATION
 DIVISION OF HIGHWAYS/REGION 5/DISTRICT 8
 1102 EASTPORT PLAZA DRIVE
 COLLINSVILLE, ILLINOIS 62234-6198

F.A. RTE.	SECTION	COUNTY	TOTAL SHEETS	SHEET NO.
			285	97

CONTRACT NO. 76C44

AMERICAN
 SURVEYING & ENGINEERING, P.C.
 841 N. Galena Ave. Dixon, IL 61021
 815-288-6231
 ILLINOIS PROFESSIONAL DESIGN
 FIRM NO. 154-003192

COMPLETION DATE OF FIELD WORK PERFORMED	
LAND SURVEY:	ROW STAKING: