

PART OF U.S. SURVEY 627, T2N, 10W, OF THE 4TH PM, ST. CLAIR COUNTY, ILLINOIS

BEARINGS SHOWN HEREON ARE BASED ON THE MISSISSIPPI RIVER CROSSING (MRC) COORDINATE SYSTEM WHICH IS A MODIFIED UNIVERSAL TRANSVERSE MERCATOR (UTM) SYSTEM, ZONE 15 NORTH.

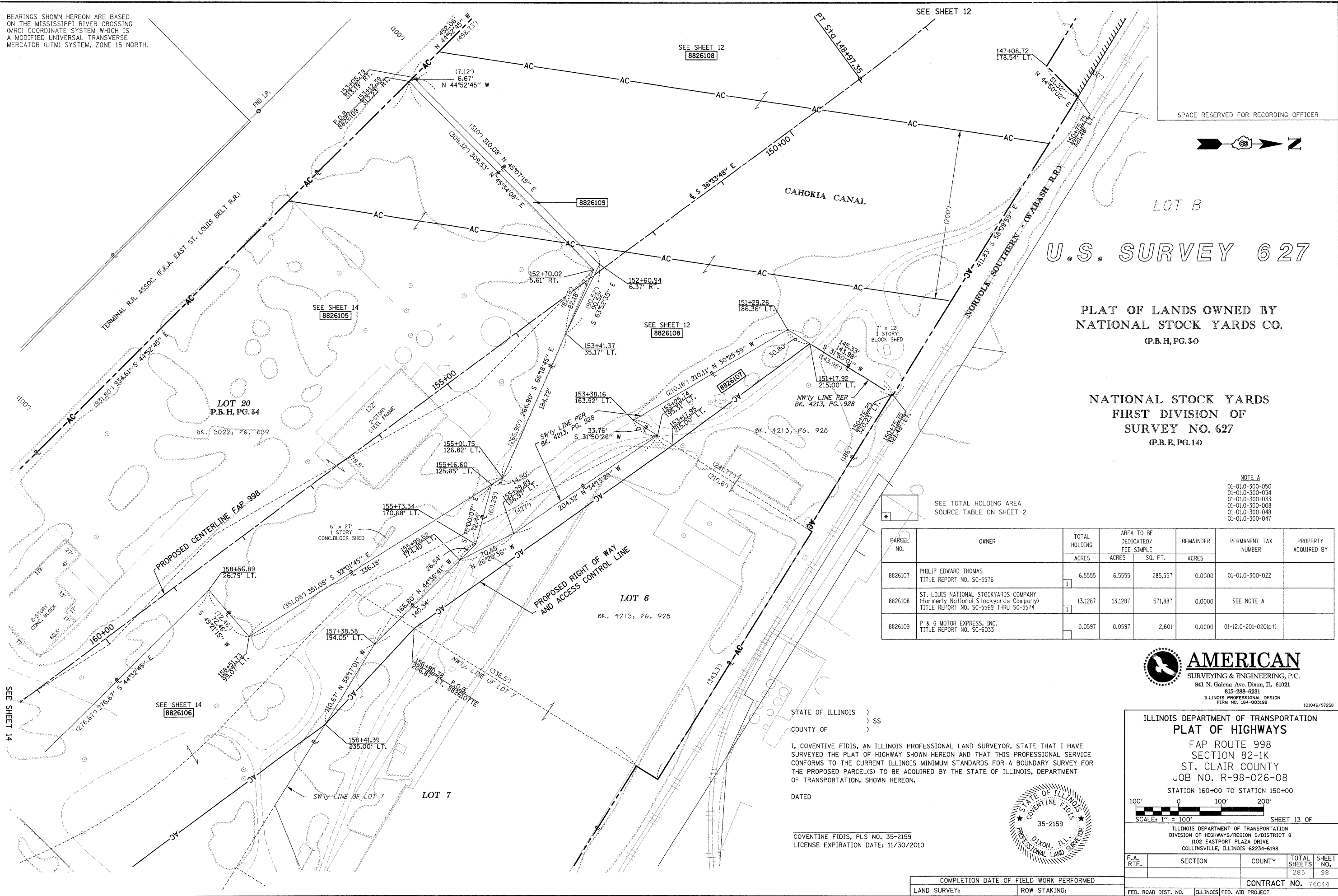

SPACE RESERVED FOR RECORDING OFFICER



U.S. SURVEY 627

PLAT OF LANDS OWNED BY NATIONAL STOCK YARDS CO. (P.B.H, PG. 34)

NATIONAL STOCK YARDS FIRST DIVISION OF SURVEY NO. 627 (P.B.E, PG. 14)

NOTE A
01-01.0-300-050
01-01.0-300-034
01-01.0-300-033
01-01.0-300-008
01-01.0-300-048
01-01.0-300-047

SEE TOTAL HOLDING AREA SOURCE TABLE ON SHEET 2

| PARCEL NO. | OWNER | TOTAL HOLDING | AREA TO BE DEDICATED/ FEE SIMPLE | | REMAINDER | PERMANENT TAX NUMBER | PROPERTY ACQUIRED BY |
|------------|--|---------------|----------------------------------|---------|-----------|----------------------|----------------------|
| | | ACRES | ACRES | SQ. FT. | | | |
| 8826107 | PHILIP EDWARD THOMAS TITLE REPORT NO. SC-5576 | 6.5555 | 6.5555 | 285,557 | 0.0000 | 01-01.0-300-022 | |
| 8826108 | ST. LOUIS NATIONAL STOCKYARDS COMPANY (formerly National Stockyards Company) TITLE REPORT NO. SC-5569 THRU SC-5574 | 13.1287 | 13.1287 | 571,887 | 0.0000 | SEE NOTE A | |
| 8826109 | P & G MOTOR EXPRESS, INC. TITLE REPORT NO. SC-6033 | 0.0597 | 0.0597 | 2,601 | 0.0000 | 01-12.0-201-020(p) | |

AMERICAN
SURVEYING & ENGINEERING, P.C.
841 N. Galena Ave. Dixon, IL 61021
815-288-6231
ILLINOIS PROFESSIONAL DESIGN
FIRM NO. 184-003192 101046/97258

ILLINOIS DEPARTMENT OF TRANSPORTATION
PLAT OF HIGHWAYS
FAP ROUTE 998
SECTION 82-1K
ST. CLAIR COUNTY
JOB NO. R-98-026-08
STATION 160+00 TO STATION 150+00

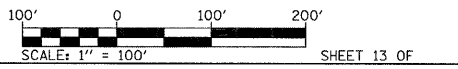

ILLINOIS DEPARTMENT OF TRANSPORTATION
DIVISION OF HIGHWAYS/REGION 5/DISTRICT 8
1102 EASTPORT PLAZA DRIVE
COLLINSVILLE, ILLINOIS 62234-6198

| F.A. RTE. | SECTION | COUNTY | TOTAL SHEETS | SHEET NO. |
|-----------|---------|--------|--------------|-----------|
| | | | 285 | 98 |

CONTRACT NO. 76C44

STATE OF ILLINOIS)
) SS
COUNTY OF)

I, COVENTINE FIDIS, AN ILLINOIS PROFESSIONAL LAND SURVEYOR, STATE THAT I HAVE SURVEYED THE PLAT OF HIGHWAY SHOWN HEREON AND THAT THIS PROFESSIONAL SERVICE CONFORMS TO THE CURRENT ILLINOIS MINIMUM STANDARDS FOR A BOUNDARY SURVEY FOR THE PROPOSED PARCEL(S) TO BE ACQUIRED BY THE STATE OF ILLINOIS, DEPARTMENT OF TRANSPORTATION, SHOWN HEREON.



DATED _____

COVENTINE FIDIS, PLS NO. 35-2159
LICENSE EXPIRATION DATE: 11/30/2010

| COMPLETION DATE OF FIELD WORK PERFORMED | |
|---|--------------|
| LAND SURVEY: | ROW STAKING: |