

PART OF U.S. SURVEY 627, T2N, 10W, OF THE 4TH PM, ST. CLAIR COUNTY, ILLINOIS

PARCEL NO.	OWNER	TOTAL HOLDING ACRES	EASEMENTS		PERMANENT TAX NUMBER	PROPERTY ACQUIRED BY
			PE = PERMANENT ACRES	TE = TEMPORARY SQ. FT.		
8826122	ST. LOUIS NATIONAL STOCKYARDS TITLE REPORT NO. SC-5458	N/A	TE 0.0186	TE 809	DRIVEWAY CONSTRUCTION	

BEARINGS SHOWN HEREON ARE BASED ON THE MISSISSIPPI RIVER CROSSING (MRC) COORDINATE SYSTEM WHICH IS A MODIFIED UNIVERSAL TRANSVERSE MERCATOR (UTM) SYSTEM, ZONE 15 NORTH.

SPACE RESERVED FOR RECORDING OFFICER

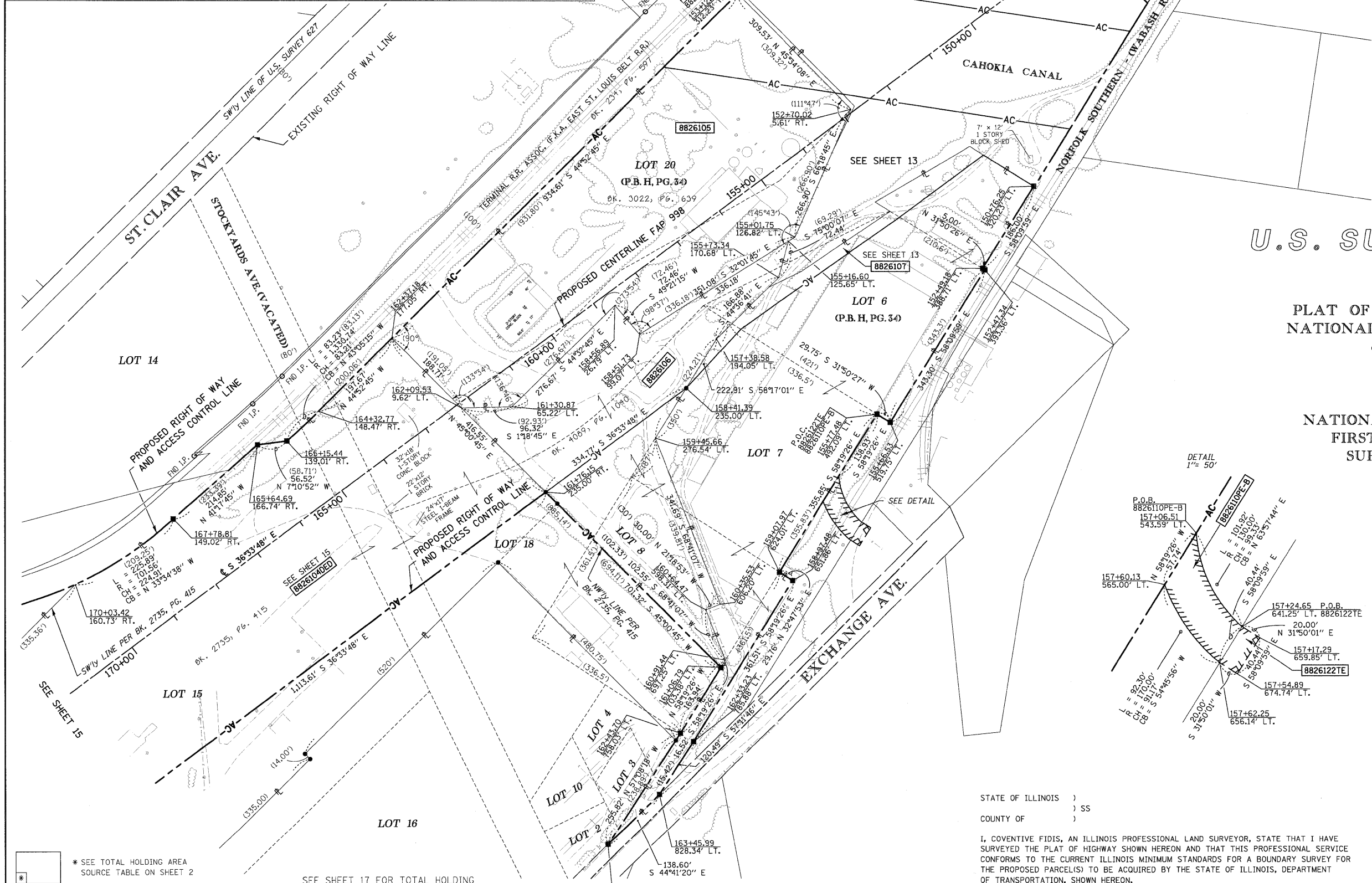
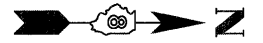

U.S. SURVEY 627

PLAT OF LANDS OWNED BY NATIONAL STOCK YARDS CO. (P.B.H. PG. 34)

NATIONAL STOCK YARDS FIRST DIVISION OF SURVEY NO. 627 (P.B.E. PG. 14)

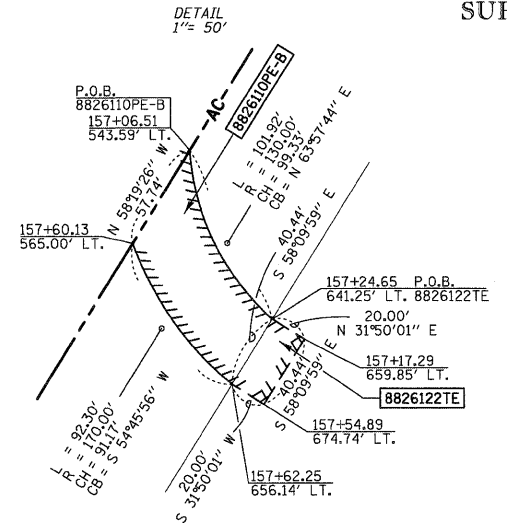

STATE OF ILLINOIS)
COUNTY OF) SS

I, COVENTINE FIDIS, AN ILLINOIS PROFESSIONAL LAND SURVEYOR, STATE THAT I HAVE SURVEYED THE PLAT OF HIGHWAY SHOWN HEREON AND THAT THIS PROFESSIONAL SERVICE CONFORMS TO THE CURRENT ILLINOIS MINIMUM STANDARDS FOR A BOUNDARY SURVEY FOR THE PROPOSED PARCEL(S) TO BE ACQUIRED BY THE STATE OF ILLINOIS, DEPARTMENT OF TRANSPORTATION, SHOWN HEREON.

DATED

COVENTINE FIDIS, PLS NO. 35-2159
LICENSE EXPIRATION DATE: 11/30/2010

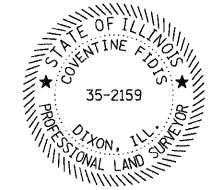

ILLINOIS DEPARTMENT OF TRANSPORTATION
PLAT OF HIGHWAYS
FAP ROUTE 998
SECTION 82-1K
ST. CLAIR COUNTY
JOB NO. R-98-026-08
STATION 164+00 TO STATION 150+00

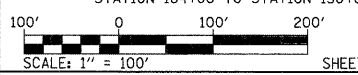

SCALE: 1" = 100' SHEET 14 OF

ILLINOIS DEPARTMENT OF TRANSPORTATION
DIVISION OF HIGHWAYS/REGION 5/DISTRICT 8
1102 EASTPORT PLAZA DRIVE
COLLINGSVILLE, ILLINOIS 62234-6198

F.A. RTE.	SECTION	COUNTY	TOTAL SHEETS	SHEET NO.
			285	99

COMPLETION DATE OF FIELD WORK PERFORMED		CONTRACT NO.
LAND SURVEY:	ROW STAKING:	
		76C44

FED. ROAD DIST. NO. ILLINOIS FED. AID PROJECT

* SEE TOTAL HOLDING AREA SOURCE TABLE ON SHEET 2

SEE SHEET 17 FOR TOTAL HOLDING

PARCEL NO.	OWNER	TOTAL HOLDING ACRES	AREA TO BE DEDICATED/FEE SIMPLE		REMAINDER ACRES	PERMANENT TAX NUMBER	PROPERTY ACQUIRED BY
			ACRES	SQ. FT.			
88261040ED	JACK OATES, INC., A MISSOURI CORPORATION TITLE REPORT NO. SC-5458	15.4012	9.8073	427,204	15.4012	01-12.0-201-028 01-12.0-201-017 01-12.0-201-014	
8826105	J.P. INC. TITLE REPORT NO. SC-5588	6.8895	6.8895	300,105	0.0000	01-12.0-104-003	
8826106	BOBBY THOMAS & PHILLIP THOMAS AS JOINT TENANTS TITLE REPORT NO. SC-5589	3.5739	3.5739	155,681	0.0000	01-12.0-201-020	