

F.A.P. RTE.	SECTION	COUNTY	TOTAL SHEETS	SHEET NO.
998	82-2-1HVB	ST. CLAIR	285	1
FED. ROAD DIST. NO.	ILLINOIS	CONTRACT NO. 76C44		

STATE OF ILLINOIS
DEPARTMENT OF TRANSPORTATION
DIVISION OF HIGHWAYS

PROPOSED HIGHWAY PLANS

FAP ROUTE 998 (I-70) ^{RELOCATED}
SECTION 82-2-1HVB
PROJECT: PNR5-0998(001)
ST. CLAIR COUNTY
C-98-022-10

PROPOSED I-70 CURVED BRIDGE OVER NS,
TRRA, MCT & INDUSTRIAL DRIVE
AND PROPOSED MSE
RETAINING WALL

FOR INDEX OF SHEETS, SEE SHEET NO. 2

LIST OF STRUCTURAL WORK

I-70 OVER NS, TRRA, MCT, AND INDUSTRIAL DRIVE
STATION 134+22.00
STRUCTURE NO. 082-0318 (EB) PROPOSED I-70 BRIDGE
STRUCTURE NO. 082-0319 (WB) PROPOSED I-70 BRIDGE
LENGTH 1,285'
STRUCTURE NO. 082-W234 PROPOSED MSE WALL
CONSTRUCTED IN THIS CONTRACT

INDUSTRIAL DRIVE
ADT = 25 (2008)
DESIGN SPEED = 25 MPH
POSTED SPEED = 20 MPH

EXCHANGE AVENUE
ADT = 16,940 (2030)
DESIGN SPEED = 30 MPH
POSTED SPEED = 25 MPH

INTERSTATE 70
DESIGN DESIGNATION - 6,594(30) INTERSTATE FREEWAY 48.96 (PCC-20)
ADT = 59,940 (2030)
DESIGN SPEED = 60 MPH
POSTED SPEED = 55 MPH

IL ROUTE 3 (ST. CLAIR AVE.)
ADT = 6,400 (2008), 7,900 (2030)
DESIGN SPEED = 40 MPH (S. OF PACKERS AVE.)
DESIGN SPEED = 45 MPH (N. OF PACKERS AVE.)
POSTED SPEED = 35 MPH (S. OF PACKERS AVE.)
POSTED SPEED = 45 MPH (N. OF PACKERS AVE.)

1ST STREET
ADT = 1,350 (2008), 1,700 (2030)
DESIGN SPEED = 35 MPH
POSTED SPEED = 30 MPH

PROJECT LOCATED IN: FAIRMONT CITY, ILLINOIS

PLANS 1" = 50'
PROFILES 1" = 5'
X-SECTIONS 1" = 10' H
1" = 5' V

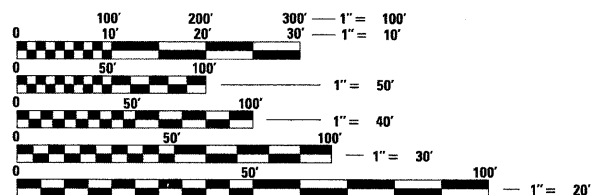

FULL SIZE PLANS HAVE BEEN PREPARED USING STANDARD ENGINEERING SCALES. REDUCED SIZED PLANS WILL NOT CONFORM TO STANDARD SCALES. IN MAKING MEASUREMENTS ON REDUCED PLANS, THE ABOVE SCALES MAY BE USED.

J.U.L.I.E.
JOINT UTILITY LOCATION INFORMATION FOR EXCAVATION
1-800-892-0123
OR 811

PROJECT ENGINEER : MICHAEL D. PRITCHETT (618) 346-3180
PROJECT MANAGER : JANE CHASTAIN MERCER (618) 346-3206

CONTRACT NO. 76C44

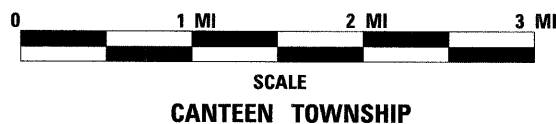
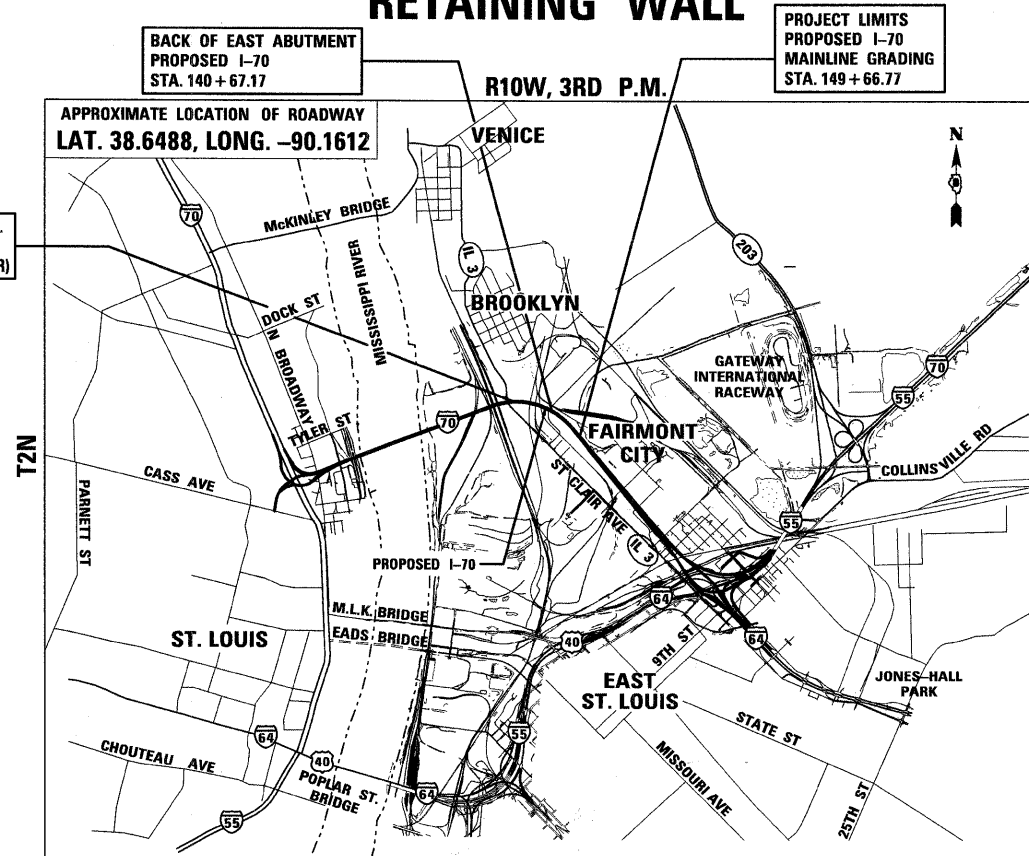

GROSS LENGTH OF PROJECT:
0.244 MI (1,286.17')

NET LENGTH OF PROJECT:
0.244 MI (1,286.17')



EXPIRES: 11/30/2010
DATE: 3/11/10
FOR SHEETS: 78, 111-235

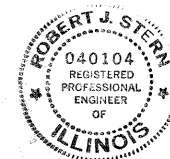

EXPIRES: 11/30/11
DATE: 3/10/10
FOR SHEETS: 1-77, 79-80, 100-110, 236-285

TENG

TENG & ASSOCIATES, INC.
ENGINEERS/ARCHITECTS/PLANNERS
205 N. MICHIGAN AVE. CHICAGO, IL 60601
TELEPHONE: 312-616-0000

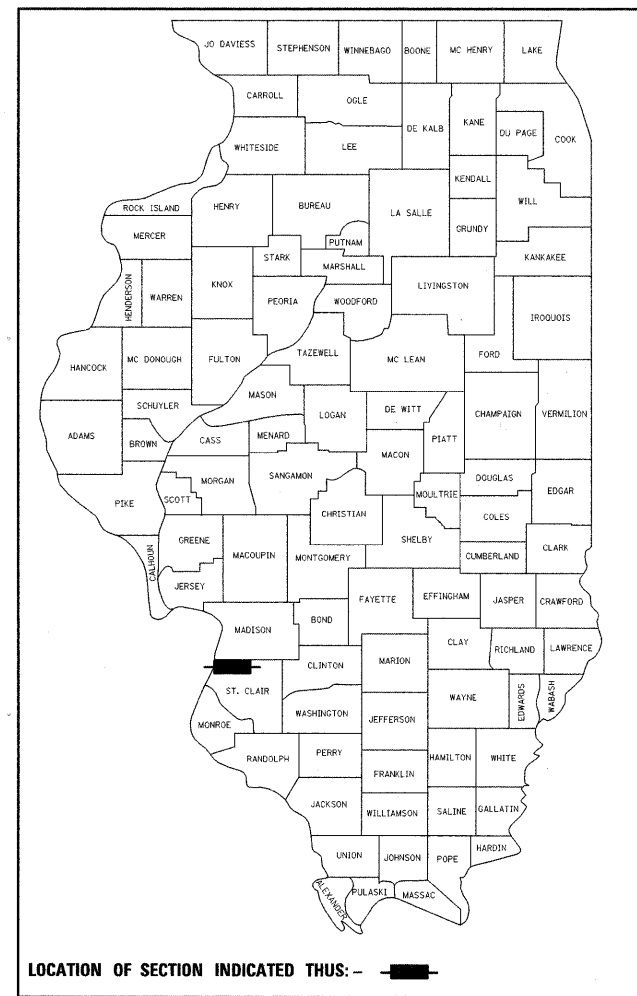

LOCATION OF SECTION INDICATED THIS: - [Black Box] -

STATE OF ILLINOIS
DEPARTMENT OF TRANSPORTATION
DIVISION OF HIGHWAYS

SUBMITTED: March 18, 2010
Deputy Director of Highways, Region Engineer

June 25, 2010
Scott E. Stitt, P.E., J.E.
acting ENGINEER OF DESIGN AND ENVIRONMENT

June 25, 2010
Christine M. Reed, J.E.
DIRECTOR OF HIGHWAYS, CHIEF ENGINEER

PRINTED BY THE AUTHORITY
OF THE STATE OF ILLINOIS

ARCHAEOLOGICAL EXCAVATION PITS

1. THE CONTRACTOR SHALL BE ADVISED THAT ARCHAEOLOGICAL EXPLORATORY EXCAVATION MAY BE ONGOING WITHIN THE I-70 RIGHT OF WAY AND ADJACENT CONTRACTS DURING THIS CONTRACT.
2. THE CONTRACTOR SHALL BE RESPONSIBLE FOR CONTACTING THE STATE ARCHAEOLOGICAL ENGINEER - JOSEPH M. GALLOY, Ph.D., RPA (618) 251-3922 - 14 WORKING DAYS PRIOR TO START OF ANY PAVEMENT OR FOUNDATION REMOVAL, OR INITIATION OF EARTH EXCAVATION.
3. THE EXISTING TOPOGRAPHY SHOWN ON THE PLANS REFLECTS THE FINAL CONDITION AFTER THE COMPLETION OF DEMOLITION CONTRACTS 76C39, 76C68 AND 76C69 AND DOES NOT NECESSARILY REFLECT CURRENT FIELD CONDITIONS. THE CONTRACTOR SHALL ASSUME THAT THE EXISTING CONDITIONS PER THE CONTRACT PLANS WILL BE PRESENT AT THE START OF CONSTRUCTION.
4. SOME VARIATIONS IN REMOVAL QUANTITIES AND FURNISHED EMBANKMENT QUANTITIES DUE TO ONGOING ADJACENT CONTRACT CONSTRUCTION AND/ OR ENVIRONMENTAL/ARCHAEOLOGICAL INVESTIGATION IS TO BE EXPECTED. ADJUSTMENTS FOR SUCH VARIATIONS SHALL BE MADE IN THE FIELD BY THE ENGINEER. ALL REMOVAL ITEMS SUCH AS UNDERGROUND UTILITIES THAT HAVE BEEN DISPLACED DUE TO ONGOING ADJACENT CONTRACT CONSTRUCTION AND/ OR ENVIRONMENTAL/ ARCHAEOLOGICAL INVESTIGATION, BUT REMAIN ON SITE, MUST BE REMOVED BY THE CONTRACTOR PER THE CONTRACT PLANS. QUANTITIES FOR REMOVAL ITEMS THAT NO LONGER REMAIN ON SITE SHALL BE SUBTRACTED FROM THE CONTRACT AT NO EXPENSE TO THE CONTRACT AT THE DIRECTION OF THE ENGINEER.
5. ARCHAEOLOGICAL EXCAVATION PITS WHICH HAVE BEEN PREVIOUSLY EXCAVATED AND BACKFILLED BY OTHERS MAY BE PRESENT WITHIN THE CONTRACT LIMITS. ANY SUCH ARCHAEOLOGICAL EXCAVATION PIT AREAS WHICH LIE UNDER FUTURE ROADWAY EMBANKMENT WILL BE IDENTIFIED BY THE ENGINEER FOR RE-EXCAVATION AND RE-COMPACTION PER THE SPECIAL PROVISION FOR "EARTH EXCAVATION (SPECIAL)". AN ESTIMATED QUANTITY OF 5,000 CY HAS BEEN INCLUDED IN THIS CONTRACT FOR "EARTH EXCAVATION (SPECIAL)" AT THE LOCATIONS AND DEPTHS AS SPECIFIED BY THE ENGINEER. UNUSED QUANTITY SHALL BE SUBTRACTED FROM THE CONTRACT AT NO EXPENSE TO THE CONTRACT AT THE DIRECTION OF THE ENGINEER.

EROSION AND SEDIMENT CONTROL

1. THE WORK DESCRIBED ON THESE DRAWINGS ARE AN INTEGRAL PART OF THE STORM WATER POLLUTION PREVENTION PLAN USED TO OBTAIN THE NPDES PERMIT FROM IEPA FOR THE CONSTRUCTION OF THIS PROJECT.
2. THE PURPOSE OF THE EROSION AND SEDIMENT CONTROL MEASURES INCLUDED FOR THIS PROJECT IS TO LIMIT THE SEDIMENT POLLUTION IMPACT, OF ANY STORM WATER DISCHARGES THAT ORIGINATE ON THIS SITE OR OFF-SITE FLOWS THAT FLOW OVER THE DISTURBED AREAS, ON DOWNSTREAM AREAS.
3. IT IS THE RESPONSIBILITY OF THE CONTRACTOR TO ENSURE THAT SEDIMENT TRANSPORT OFF THE SITE IS REDUCED BY A COMBINATION OF MINIMIZATION OF EROSION AT THE SOURCE AND INSTALLATION OF SPECIFIC MEASURES TO CONTROL OR REDUCE THE TRANSPORT OF SEDIMENT. A COPY OF THE EROSION AND SEDIMENT CONTROL SCHEDULE BEING IMPLEMENTED BY THE CONTRACTOR WILL BE ON THE CONSTRUCTION SITE AT ALL TIMES.
4. TO THE MAXIMUM EXTENT POSSIBLE, ALL FLOWS ORIGINATING OFF THE CONSTRUCTION SITE WILL BE DIVERTED AROUND DISTURBED AREAS OR WILL BE CONVEYED THROUGH THE SITE IN A MANNER THAT UNTREATED AROUND-SITE RUNOFF DOES NOT MIX WITH THE OFF-SITE RUNOFF.
5. ALL RUNOFF ORIGINATING ON DISTURBED AREAS ASSOCIATED WITH THIS PROJECT WILL PASS THROUGH ONE OR MORE MEASURES THAT WILL MINIMIZE THE OFF-SITE SEDIMENT IMPACTS OF THE CONSTRUCTION ACTIVITY.
6. A MAXIMUM OF 10 ACRES MAY BE IN SOME STAGE OF GRADING/DISTURBANCE AT A SINGLE TIME. ADDITIONAL AREAS (UP TO 10 ACRES) MAY BE CLEARED BUT WILL NOT BE STRIPPED OF VEGETATION UNTIL THE GRADED/DISTURBED AREAS HAVE BEEN PROTECTED FROM EROSION THROUGH INSTALLATION OF EITHER TEMPORARY OR PERMANENT MEASURES. WHENEVER POSSIBLE, THE GRADING WILL BE COMPLETED TO THE DESIGN GRADE AND THE PERMANENT VEGETATION PLAN IMPLEMENTED PRIOR TO STARTING GRADING ACTIVITIES ON THE NEXT SITE.
7. DISTURBED AREAS ARE TO BE PROTECTED FROM EROSION IN A TIMELY MANNER. UPON COMPLETION OF GRADING OR CONSTRUCTION, THE AREA WILL BE STABILIZED (USING PERMANENT MEASURES WHEN POSSIBLE - SEEDING, CLASS 7) WITHIN 7 CALENDAR DAYS. TEMPORARY STABILIZATION THROUGH USE OF GROUND COVER, MULCHING, TEMPORARY SEEDING, OR OTHER APPROVED MEASURES WILL BE INSTALLED WHENEVER SITE DEVELOPMENT WORK, GRADING OR OTHER EARTH DISTURBING ACTIVITIES CEASE TO BE CONTINUOUS FOR A PERIOD EXCEEDING 14 CALENDAR DAYS. THE 7/14 DAY REQUIREMENT IS TAKEN TO MEAN THAT THE STABILIZATION OPERATION IS COMPLETE OR NEARING COMPLETION IN THE DEFINED TIME.
8. THE CONTRACTOR SHALL DESIGNATE ONE OF HIS EMPLOYEES AS RESPONSIBLE FOR IMPLEMENTATION OF THE EROSION AND SEDIMENT CONTROL PLAN ON ALL DISTURBED AREAS. THIS PERSON IS TO BE KNOWLEDGEABLE ABOUT INSTALLATION AND MAINTENANCE OF THE REQUIRED MEASURES. THIS EMPLOYEE IS TO HAVE THE AUTHORITY TO CARRY OUT THE IMPLEMENTATION OF ANY INSTRUCTIONS CONCERNING THE EROSION AND SEDIMENT CONTROL PLAN GIVEN BY THE ENGINEER. ALL MEASURES WILL BE INSPECTED BY THIS INDIVIDUAL AND THE ENGINEER ON A REGULAR BASIS (AT LEAST ONCE EVERY 7 DAYS) AND AFTER RAINFALL EVENTS GREATER THAN 1/2 INCH.
9. INLET FILTERS ARE REQUIRED FOR THE STRUCTURES SHOWN ON THE PLANS. STRUCTURE OPENINGS VARY SUCH THAT FIELD MEASUREMENT AND/OR CONTRACTOR DESIGN WILL BE REQUIRED. COST OF DESIGN, LABOR AND MATERIALS WILL NOT BE PAID FOR SEPARATELY, BUT WILL BE INCLUDED IN THE CONTRACT UNIT PRICE PER EACH FOR "INLET FILTERS".
10. ALL AREAS DISTURBED FOR ANY REASON SHALL BE TEMPORARILY SEEDED AS DIRECTED BY THE ENGINEER. ALL AREAS DISTURBED BY THE CONTRACTOR OUTSIDE THE PROPOSED CONSTRUCTION LIMITS SHALL BE SEEDED AT THE CONTRACTOR'S EXPENSE.
11. THE RESIDENT ENGINEER SHALL HAVE FINAL DETERMINATION OF THE PLACEMENT AND LOCATION OF THE PERIMETER EROSION BARRIER.
12. SEE EROSION AND SEDIMENT CONTROL PLANS FOR PLACEMENT OF ALL EROSION AND SEDIMENT CONTROL PAY ITEMS.
13. EROSION CONTROL MEASURES SHALL BE REMOVED ONLY WHERE INDICATED ON THE PLANS.

.\BDCDNN-05-BORBERL.DGN, .\BDCDNN-05-SHT-INDEX1.DGN, .\BDCDNN-05-SHT-INDEX2.DGN, .\BDCDNN-05-SHT-INDEX3.DGN, .\BDCDNN-05-SHT-INDEX4.DGN, .\BDCDNN-05-SHT-INDEX5.DGN, .\BDCDNN-05-SHT-INDEX6.DGN, .\BDCDNN-05-SHT-INDEX7.DGN, .\BDCDNN-05-SHT-INDEX8.DGN, .\BDCDNN-05-SHT-INDEX9.DGN, .\BDCDNN-05-SHT-INDEX10.DGN, .\BDCDNN-05-SHT-INDEX11.DGN, .\BDCDNN-05-SHT-INDEX12.DGN, .\BDCDNN-05-SHT-INDEX13.DGN, .\BDCDNN-05-SHT-INDEX14.DGN, .\BDCDNN-05-SHT-INDEX15.DGN, .\BDCDNN-05-SHT-INDEX16.DGN, .\BDCDNN-05-SHT-INDEX17.DGN, .\BDCDNN-05-SHT-INDEX18.DGN, .\BDCDNN-05-SHT-INDEX19.DGN, .\BDCDNN-05-SHT-INDEX20.DGN, .\BDCDNN-05-SHT-INDEX21.DGN, .\BDCDNN-05-SHT-INDEX22.DGN, .\BDCDNN-05-SHT-INDEX23.DGN, .\BDCDNN-05-SHT-INDEX24.DGN, .\BDCDNN-05-SHT-INDEX25.DGN, .\BDCDNN-05-SHT-INDEX26.DGN, .\BDCDNN-05-SHT-INDEX27.DGN, .\BDCDNN-05-SHT-INDEX28.DGN, .\BDCDNN-05-SHT-INDEX29.DGN, .\BDCDNN-05-SHT-INDEX30.DGN, .\BDCDNN-05-SHT-INDEX31.DGN, .\BDCDNN-05-SHT-INDEX32.DGN, .\BDCDNN-05-SHT-INDEX33.DGN, .\BDCDNN-05-SHT-INDEX34.DGN, .\BDCDNN-05-SHT-INDEX35.DGN, .\BDCDNN-05-SHT-INDEX36.DGN, .\BDCDNN-05-SHT-INDEX37.DGN, .\BDCDNN-05-SHT-INDEX38.DGN, .\BDCDNN-05-SHT-INDEX39.DGN, .\BDCDNN-05-SHT-INDEX40.DGN, .\BDCDNN-05-SHT-INDEX41.DGN, .\BDCDNN-05-SHT-INDEX42.DGN, .\BDCDNN-05-SHT-INDEX43.DGN, .\BDCDNN-05-SHT-INDEX44.DGN, .\BDCDNN-05-SHT-INDEX45.DGN, .\BDCDNN-05-SHT-INDEX46.DGN, .\BDCDNN-05-SHT-INDEX47.DGN, .\BDCDNN-05-SHT-INDEX48.DGN, .\BDCDNN-05-SHT-INDEX49.DGN, .\BDCDNN-05-SHT-INDEX50.DGN, .\BDCDNN-05-SHT-INDEX51.DGN, .\BDCDNN-05-SHT-INDEX52.DGN, .\BDCDNN-05-SHT-INDEX53.DGN, .\BDCDNN-05-SHT-INDEX54.DGN, .\BDCDNN-05-SHT-INDEX55.DGN, .\BDCDNN-05-SHT-INDEX56.DGN, .\BDCDNN-05-SHT-INDEX57.DGN, .\BDCDNN-05-SHT-INDEX58.DGN, .\BDCDNN-05-SHT-INDEX59.DGN, .\BDCDNN-05-SHT-INDEX60.DGN, .\BDCDNN-05-SHT-INDEX61.DGN, .\BDCDNN-05-SHT-INDEX62.DGN, .\BDCDNN-05-SHT-INDEX63.DGN, .\BDCDNN-05-SHT-INDEX64.DGN, .\BDCDNN-05-SHT-INDEX65.DGN, .\BDCDNN-05-SHT-INDEX66.DGN, .\BDCDNN-05-SHT-INDEX67.DGN, .\BDCDNN-05-SHT-INDEX68.DGN, .\BDCDNN-05-SHT-INDEX69.DGN, .\BDCDNN-05-SHT-INDEX70.DGN, .\BDCDNN-05-SHT-INDEX71.DGN, .\BDCDNN-05-SHT-INDEX72.DGN, .\BDCDNN-05-SHT-INDEX73.DGN, .\BDCDNN-05-SHT-INDEX74.DGN, .\BDCDNN-05-SHT-INDEX75.DGN, .\BDCDNN-05-SHT-INDEX76.DGN, .\BDCDNN-05-SHT-INDEX77.DGN, .\BDCDNN-05-SHT-INDEX78.DGN, .\BDCDNN-05-SHT-INDEX79.DGN, .\BDCDNN-05-SHT-INDEX80.DGN, .\BDCDNN-05-SHT-INDEX81.DGN, .\BDCDNN-05-SHT-INDEX82.DGN, .\BDCDNN-05-SHT-INDEX83.DGN, .\BDCDNN-05-SHT-INDEX84.DGN, .\BDCDNN-05-SHT-INDEX85.DGN, .\BDCDNN-05-SHT-INDEX86.DGN, .\BDCDNN-05-SHT-INDEX87.DGN, .\BDCDNN-05-SHT-INDEX88.DGN, .\BDCDNN-05-SHT-INDEX89.DGN, .\BDCDNN-05-SHT-INDEX90.DGN, .\BDCDNN-05-SHT-INDEX91.DGN, .\BDCDNN-05-SHT-INDEX92.DGN, .\BDCDNN-05-SHT-INDEX93.DGN, .\BDCDNN-05-SHT-INDEX94.DGN, .\BDCDNN-05-SHT-INDEX95.DGN, .\BDCDNN-05-SHT-INDEX96.DGN, .\BDCDNN-05-SHT-INDEX97.DGN, .\BDCDNN-05-SHT-INDEX98.DGN, .\BDCDNN-05-SHT-INDEX99.DGN, .\BDCDNN-05-SHT-INDEX100.DGN, .\BDCDNN-05-SHT-INDEX101.DGN, .\BDCDNN-05-SHT-INDEX102.DGN, .\BDCDNN-05-SHT-INDEX103.DGN, .\BDCDNN-05-SHT-INDEX104.DGN, .\BDCDNN-05-SHT-INDEX105.DGN, .\BDCDNN-05-SHT-INDEX106.DGN, .\BDCDNN-05-SHT-INDEX107.DGN, .\BDCDNN-05-SHT-INDEX108.DGN, .\BDCDNN-05-SHT-INDEX109.DGN, .\BDCDNN-05-SHT-INDEX110.DGN, .\BDCDNN-05-SHT-INDEX111.DGN, .\BDCDNN-05-SHT-INDEX112.DGN, .\BDCDNN-05-SHT-INDEX113.DGN, .\BDCDNN-05-SHT-INDEX114.DGN, .\BDCDNN-05-SHT-INDEX115.DGN, .\BDCDNN-05-SHT-INDEX116.DGN, .\BDCDNN-05-SHT-INDEX117.DGN, .\BDCDNN-05-SHT-INDEX118.DGN, .\BDCDNN-05-SHT-INDEX119.DGN, .\BDCDNN-05-SHT-INDEX120.DGN, .\BDCDNN-05-SHT-INDEX121.DGN, .\BDCDNN-05-SHT-INDEX122.DGN, .\BDCDNN-05-SHT-INDEX123.DGN, .\BDCDNN-05-SHT-INDEX124.DGN, .\BDCDNN-05-SHT-INDEX125.DGN, .\BDCDNN-05-SHT-INDEX126.DGN, .\BDCDNN-05-SHT-INDEX127.DGN, .\BDCDNN-05-SHT-INDEX128.DGN, .\BDCDNN-05-SHT-INDEX129.DGN, .\BDCDNN-05-SHT-INDEX130.DGN, .\BDCDNN-05-SHT-INDEX131.DGN, .\BDCDNN-05-SHT-INDEX132.DGN, .\BDCDNN-05-SHT-INDEX133.DGN, .\BDCDNN-05-SHT-INDEX134.DGN, .\BDCDNN-05-SHT-INDEX135.DGN, .\BDCDNN-05-SHT-INDEX136.DGN, .\BDCDNN-05-SHT-INDEX137.DGN, .\BDCDNN-05-SHT-INDEX138.DGN, .\BDCDNN-05-SHT-INDEX139.DGN, .\BDCDNN-05-SHT-INDEX140.DGN, .\BDCDNN-05-SHT-INDEX141.DGN, .\BDCDNN-05-SHT-INDEX142.DGN, .\BDCDNN-05-SHT-INDEX143.DGN, .\BDCDNN-05-SHT-INDEX144.DGN, .\BDCDNN-05-SHT-INDEX145.DGN, .\BDCDNN-05-SHT-INDEX146.DGN, .\BDCDNN-05-SHT-INDEX147.DGN, .\BDCDNN-05-SHT-INDEX148.DGN, .\BDCDNN-05-SHT-INDEX149.DGN, .\BDCDNN-05-SHT-INDEX150.DGN, .\BDCDNN-05-SHT-INDEX151.DGN, .\BDCDNN-05-SHT-INDEX152.DGN, .\BDCDNN-05-SHT-INDEX153.DGN, .\BDCDNN-05-SHT-INDEX154.DGN, .\BDCDNN-05-SHT-INDEX155.DGN, .\BDCDNN-05-SHT-INDEX156.DGN, .\BDCDNN-05-SHT-INDEX157.DGN, .\BDCDNN-05-SHT-INDEX158.DGN, .\BDCDNN-05-SHT-INDEX159.DGN, .\BDCDNN-05-SHT-INDEX160.DGN, .\BDCDNN-05-SHT-INDEX161.DGN, .\BDCDNN-05-SHT-INDEX162.DGN, .\BDCDNN-05-SHT-INDEX163.DGN, .\BDCDNN-05-SHT-INDEX164.DGN, .\BDCDNN-05-SHT-INDEX165.DGN, .\BDCDNN-05-SHT-INDEX166.DGN, .\BDCDNN-05-SHT-INDEX167.DGN, .\BDCDNN-05-SHT-INDEX168.DGN, .\BDCDNN-05-SHT-INDEX169.DGN, .\BDCDNN-05-SHT-INDEX170.DGN, .\BDCDNN-05-SHT-INDEX171.DGN, .\BDCDNN-05-SHT-INDEX172.DGN, .\BDCDNN-05-SHT-INDEX173.DGN, .\BDCDNN-05-SHT-INDEX174.DGN, .\BDCDNN-05-SHT-INDEX175.DGN, .\BDCDNN-05-SHT-INDEX176.DGN, .\BDCDNN-05-SHT-INDEX177.DGN, .\BDCDNN-05-SHT-INDEX178.DGN, .\BDCDNN-05-SHT-INDEX179.DGN, .\BDCDNN-05-SHT-INDEX180.DGN, .\BDCDNN-05-SHT-INDEX181.DGN, .\BDCDNN-05-SHT-INDEX182.DGN, .\BDCDNN-05-SHT-INDEX183.DGN, .\BDCDNN-05-SHT-INDEX184.DGN, .\BDCDNN-05-SHT-INDEX185.DGN, .\BDCDNN-05-SHT-INDEX186.DGN, .\BDCDNN-05-SHT-INDEX187.DGN, .\BDCDNN-05-SHT-INDEX188.DGN, .\BDCDNN-05-SHT-INDEX189.DGN, .\BDCDNN-05-SHT-INDEX190.DGN, .\BDCDNN-05-SHT-INDEX191.DGN, .\BDCDNN-05-SHT-INDEX192.DGN, .\BDCDNN-05-SHT-INDEX193.DGN, .\BDCDNN-05-SHT-INDEX194.DGN, .\BDCDNN-05-SHT-INDEX195.DGN, .\BDCDNN-05-SHT-INDEX196.DGN, .\BDCDNN-05-SHT-INDEX197.DGN, .\BDCDNN-05-SHT-INDEX198.DGN, .\BDCDNN-05-SHT-INDEX199.DGN, .\BDCDNN-05-SHT-INDEX200.DGN, .\BDCDNN-05-SHT-INDEX201.DGN, .\BDCDNN-05-SHT-INDEX202.DGN, .\BDCDNN-05-SHT-INDEX203.DGN, .\BDCDNN-05-SHT-INDEX204.DGN, .\BDCDNN-05-SHT-INDEX205.DGN, .\BDCDNN-05-SHT-INDEX206.DGN, .\BDCDNN-05-SHT-INDEX207.DGN, .\BDCDNN-05-SHT-INDEX208.DGN, .\BDCDNN-05-SHT-INDEX209.DGN, .\BDCDNN-05-SHT-INDEX210.DGN, .\BDCDNN-05-SHT-INDEX211.DGN, .\BDCDNN-05-SHT-INDEX212.DGN, .\BDCDNN-05-SHT-INDEX213.DGN, .\BDCDNN-05-SHT-INDEX214.DGN, .\BDCDNN-05-SHT-INDEX215.DGN, .\BDCDNN-05-SHT-INDEX216.DGN, .\BDCDNN-05-SHT-INDEX217.DGN, .\BDCDNN-05-SHT-INDEX218.DGN, .\BDCDNN-05-SHT-INDEX219.DGN, .\BDCDNN-05-SHT-INDEX220.DGN, .\BDCDNN-05-SHT-INDEX221.DGN, .\BDCDNN-05-SHT-INDEX222.DGN, .\BDCDNN-05-SHT-INDEX223.DGN, .\BDCDNN-05-SHT-INDEX224.DGN, .\BDCDNN-05-SHT-INDEX225.DGN, .\BDCDNN-05-SHT-INDEX226.DGN, .\BDCDNN-05-SHT-INDEX227.DGN, .\BDCDNN-05-SHT-INDEX228.DGN, .\BDCDNN-05-SHT-INDEX229.DGN, .\BDCDNN-05-SHT-INDEX230.DGN, .\BDCDNN-05-SHT-INDEX231.DGN, .\BDCDNN-05-SHT-INDEX232.DGN, .\BDCDNN-05-SHT-INDEX233.DGN, .\BDCDNN-05-SHT-INDEX234.DGN, .\BDCDNN-05-SHT-INDEX235.DGN, .\BDCDNN-05-SHT-INDEX236.DGN, .\BDCDNN-05-SHT-INDEX237.DGN, .\BDCDNN-05-SHT-INDEX238.DGN, .\BDCDNN-05-SHT-INDEX239.DGN, .\BDCDNN-05-SHT-INDEX240.DGN, .\BDCDNN-05-SHT-INDEX241.DGN, .\BDCDNN-05-SHT-INDEX242.DGN, .\BDCDNN-05-SHT-INDEX243.DGN, .\BDCDNN-05-SHT-INDEX244.DGN, .\BDCDNN-05-SHT-INDEX245.DGN, .\BDCDNN-05-SHT-INDEX246.DGN, .\BDCDNN-05-SHT-INDEX247.DGN, .\BDCDNN-05-SHT-INDEX248.DGN, .\BDCDNN-05-SHT-INDEX249.DGN, .\BDCDNN-05-SHT-INDEX250.DGN, .\BDCDNN-05-SHT-INDEX251.DGN, .\BDCDNN-05-SHT-INDEX252.DGN, .\BDCDNN-05-SHT-INDEX253.DGN, .\BDCDNN-05-SHT-INDEX254.DGN, .\BDCDNN-05-SHT-INDEX255.DGN, .\BDCDNN-05-SHT-INDEX256.DGN, .\BDCDNN-05-SHT-INDEX257.DGN, .\BDCDNN-05-SHT-INDEX258.DGN, .\BDCDNN-05-SHT-INDEX259.DGN, .\BDCDNN-05-SHT-INDEX260.DGN, .\BDCDNN-05-SHT-INDEX261.DGN, .\BDCDNN-05-SHT-INDEX262.DGN, .\BDCDNN-05-SHT-INDEX263.DGN, .\BDCDNN-05-SHT-INDEX264.DGN, .\BDCDNN-05-SHT-INDEX265.DGN, .\BDCDNN-05-SHT-INDEX266.DGN, .\BDCDNN-05-SHT-INDEX267.DGN, .\BDCDNN-05-SHT-INDEX268.DGN, .\BDCDNN-05-SHT-INDEX269.DGN, .\BDCDNN-05-SHT-INDEX270.DGN, .\BDCDNN-05-SHT-INDEX271.DGN, .\BDCDNN-05-SHT-INDEX272.DGN, .\BDCDNN-05-SHT-INDEX273.DGN, .\BDCDNN-05-SHT-INDEX274.DGN, .\BDCDNN-05-SHT-INDEX275.DGN, .\BDCDNN-05-SHT-INDEX276.DGN, .\BDCDNN-05-SHT-INDEX277.DGN, .\BDCDNN-05-SHT-INDEX278.DGN, .\BDCDNN-05-SHT-INDEX279.DGN, .\BDCDNN-05-SHT-INDEX280.DGN, .\BDCDNN-05-SHT-INDEX281.DGN, .\BDCDNN-05-SHT-INDEX282.DGN, .\BDCDNN-05-SHT-INDEX283.DGN, .\BDCDNN-05-SHT-INDEX284.DGN, .\BDCDNN-05-SHT-INDEX285.DGN, .\BDCDNN-05-SHT-INDEX286.DGN, .\BDCDNN-05-SHT-INDEX287.DGN, .\BDCDNN-05-SHT-INDEX288.DGN, .\BDCDNN-05-SHT-INDEX289.DGN, .\BDCDNN-05-SHT-INDEX290.DGN, .\BDCDNN-05-SHT-INDEX291.DGN, .\BDCDNN-05-SHT-INDEX292.DGN, .\BDCDNN-05-SHT-INDEX293.DGN, .\BDCDNN-05-SHT-INDEX294.DGN, .\BDCDNN-05-SHT-INDEX295.DGN, .\BDCDNN-05-SHT-INDEX296.DGN, .\BDCDNN-05-SHT-INDEX297.DGN, .\BDCDNN-05-SHT-INDEX298.DGN, .\BDCDNN-05-SHT-INDEX299.DGN, .\BDCDNN-05-SHT-INDEX300.DGN, .\BDCDNN-05-SHT-INDEX301.DGN, .\BDCDNN-05-SHT-INDEX302.DGN, .\BDCDNN-05-SHT-INDEX303.DGN, .\BDCDNN-05-SHT-INDEX304.DGN, .\BDCDNN-05-SHT-INDEX305.DGN, .\BDCDNN-05-SHT-INDEX306.DGN, .\BDCDNN-05-SHT-INDEX307.DGN, .\BDCDNN-05-SHT-INDEX308.DGN, .\BDCDNN-05-SHT-INDEX309.DGN, .\BDCDNN-05-SHT-INDEX310.DGN, .\BDCDNN-05-SHT-INDEX311.DGN, .\BDCDNN-05-SHT-INDEX312.DGN, .\BDCDNN-05-SHT-INDEX313.DGN, .\BDCDNN-05-SHT-INDEX314.DGN, .\BDCDNN-05-SHT-INDEX315.DGN, .\BDCDNN-05-SHT-INDEX316.DGN, .\BDCDNN-05-SHT-INDEX317.DGN, .\BDCDNN-05-SHT-INDEX318.DGN, .\BDCDNN-05-SHT-INDEX319.DGN, .\BDCDNN-05-SHT-INDEX320.DGN, .\BDCDNN-05-SHT-INDEX321.DGN, .\BDCDNN-05-SHT-INDEX322.DGN, .\BDCDNN-05-SHT-INDEX323.DGN, .\BDCDNN-05-SHT-INDEX324.DGN, .\BDCDNN-05-SHT-INDEX325.DGN, .\BDCDNN-05-SHT-INDEX326.DGN, .\BDCDNN-05-SHT-INDEX327.DGN, .\BDCDNN-05-SHT-INDEX328.DGN, .\BDCDNN-05-SHT-INDEX329.DGN, .\BDCDNN-05-SHT-INDEX330.DGN, .\BDCDNN-05-SHT-INDEX331.DGN, .\BDCDNN-05-SHT-INDEX332.DGN, .\BDCDNN-05-SHT-INDEX333.DGN, .\BDCDNN-05-SHT-INDEX334.DGN, .\BDCDNN-05-SHT-INDEX335.DGN, .\BDCDNN-05-SHT-INDEX336.DGN, .\BDCDNN-05-SHT-INDEX337.DGN, .\BDCDNN-05-SHT-INDEX338.DGN, .\BDCDNN-05-SHT-INDEX339.DGN, .\BDCDNN-05-SHT-INDEX340.DGN, .\BDCDNN-05-SHT-INDEX341.DGN, .\BDCDNN-05-SHT-INDEX342.DGN, .\BDCDNN-05-SHT-INDEX343.DGN, .\BDCDNN-05-SHT-INDEX344.DGN, .\BDCDNN-05-SHT-INDEX345.DGN, .\BDCDNN-05-SHT-INDEX346.DGN, .\BDCDNN-05-SHT-INDEX347.DGN, .\BDCDNN-05-SHT-INDEX348.DGN, .\BDCDNN-05-SHT-INDEX349.DGN, .\BDCDNN-05-SHT-INDEX350.DGN, .\BDCDNN-05-SHT-INDEX351.DGN, .\BDCDNN-05-SHT-INDEX352.DGN, .\BDCDNN-05-SHT-INDEX353.DGN, .\BDCDNN-05-SHT-INDEX354.DGN, .\BDCDNN-05-SHT-INDEX355.DGN, .\BDCDNN-05-SHT-INDEX356.DGN, .\BDCDNN-05-SHT-INDEX357.DGN, .\BDCDNN-05-SHT-INDEX358.DGN, .\BDCDNN-05-SHT-INDEX359.DGN, .\BDCDNN-05-SHT-INDEX360.DGN, .\BDCDNN-05-SHT-INDEX361.DGN, .\BDCDNN-05-SHT-INDEX362.DGN, .\BDCDNN-05-SHT-INDEX363.DGN, .\BDCDNN-05-SHT-INDEX364.DGN, .\BDCDNN-05-SHT-INDEX365.DGN, .\BDCDNN-05-SHT-INDEX366.DGN, .\BDCDNN-05-SHT-INDEX367.DGN, .\BDCDNN-05-SHT-INDEX368.DGN, .\BDCDNN-05-SHT-INDEX369.DGN, .\BDCDNN-05-SHT-INDEX370.DGN, .\BDCDNN-05-SHT-INDEX371.DGN, .\BDCDNN-05-SHT-INDEX372.DGN, .\BDCDNN-05-SHT-INDEX373.DGN, .\BDCDNN-05-SHT-INDEX374.DGN, .\BDCDNN-05-SHT-INDEX375.DGN, .\BDCDNN-05-SHT-INDEX376.DGN, .\BDCDNN-05-SHT-INDEX377.DGN, .\BDCDNN-05-SHT-INDEX378.DGN, .\BDCDNN-05-SHT-INDEX379.DGN, .\BDCDNN-05-SHT-INDEX380.DGN, .\BDCDNN-05-SHT-INDEX381.DGN, .\BDCDNN-05-SHT-INDEX382.DGN, .\BDCDNN-05-SHT-INDEX383.DGN, .\BDCDNN-05-SHT-INDEX384.DGN, .\BDCDNN-05-SHT-INDEX385.DGN, .\BDCDNN-05-SHT-INDEX386.DGN, .\BDCDNN-05-SHT-INDEX387.DGN, .\BDCDNN-05-SHT-INDEX388.DGN, .\BDCDNN-05-SHT-INDEX389.DGN, .\BDCDNN-05-SHT-INDEX390.DGN, .\BDCDNN-05-SHT-INDEX391.DGN, .\BDCDNN-05-SHT-INDEX392.DGN, .\BDCDNN-05-SHT-INDEX393.DGN, .\BDCDNN-05-SHT-INDEX394.DGN, .\BDCDNN-05-SHT-INDEX395.DGN, .\BDCDNN-05-SHT-INDEX396.DGN, .\BDCDNN-05-SHT-INDEX397.DGN, .\BDCDNN-05-SHT-INDEX398.DGN, .\BDCDNN-05-SHT-INDEX399.DGN, .\BDCDNN-05-SHT-INDEX400.DGN, .\BDCDNN-05-SHT-INDEX401.DGN, .\BDCDNN-05-SHT-INDEX402.DGN, .\BDCDNN-05-SHT-INDEX403.DGN, .\BDCDNN-05-SHT-INDEX404.DGN, .\BDCDNN-05-SHT-INDEX405.DGN, .\BDCDNN-05-SHT-INDEX406.DGN, .\BDCDNN-05-SHT-INDEX407.DGN, .\BDCDNN-05-SHT-INDEX408.DGN, .\BDCDNN-05-SHT-INDEX409.DGN, .\BDCDNN-05-SHT-INDEX410.DGN, .\BDCDNN-05-SHT-INDEX411.DGN, .\BDCDNN-05-SHT-INDEX412.DGN, .\BDCDNN-05-SHT-INDEX413.DGN, .\BDCDNN-05-SHT-INDEX414.DGN, .\BDCDNN-05-SHT-INDEX415.DGN, .\BDCDNN-05-SHT-INDEX416.DGN, .\BDCDNN-05-SHT-INDEX417.DGN, .\BDCDNN-05-SHT-INDEX418.DGN, .\BDCDNN-05-SHT-INDEX419.DGN, .\BDCDNN-05-SHT-INDEX420.DGN, .\BDCDNN-05-SHT-INDEX421.DGN, .\BDCDNN-05-SHT-INDEX422.DGN, .\BDCDNN-05-SHT-INDEX423.DGN, .\BDCDNN-05-SHT-INDEX424.DGN, .\BDCDNN-05-SHT-INDEX425.DGN, .\BDCDNN-05-SHT-INDEX426.DGN, .\BDCDNN-05-SHT-INDEX427.DGN, .\BDCDNN-05-SHT-INDEX428.DGN, .\BDCDNN-05-SHT-INDEX429.DGN, .\BDCDNN-05-SHT-INDEX430.DGN, .\BDCDNN-05-SHT-INDEX431.DGN, .\BDCDNN-05-SHT-INDEX432.DGN, .\BDCDNN-05-SHT-INDEX433.DGN, .\BDCDNN-05-SHT-INDEX434.DGN, .\BDCDNN-05-SHT-INDEX435.DGN, .\BDCDNN-05-SHT-INDEX436.DGN, .\BDCDNN-05-SHT-INDEX437.DGN, .\BDCDNN-05-SHT-INDEX438.DGN, .\BDCDNN-05-SHT-INDEX439.DGN, .\BDCDNN-05-SHT-INDEX440.DGN, .\BDCDNN-05-SHT-INDEX441.DGN, .\BDCDNN-05-SHT-INDEX442.DGN, .\BDCDNN-05-SHT-INDEX443.DGN, .\BDCDNN-05-SHT-INDEX444.DGN, .\BDCDNN-05-SHT-INDEX445.DGN, .\BDCDNN-05-SHT-INDEX446.DGN, .\BDCDNN-05-SHT-INDEX447.DGN, .\BDCDNN-05-SHT-INDEX448.DGN, .\BDCDNN-05-SHT-INDEX449.DGN, .\BDCDNN-05-SHT-INDEX450.DGN, .\BDCDNN-05-SHT-INDEX451.DGN, .\BDCDNN-05-SHT-INDEX452.DGN, .\BDCDNN-05-SHT-INDEX453.DGN, .\BDCDNN-05-SHT-INDEX454.DGN, .\BDCDNN-05-SHT-INDEX455.DGN, .\BDCDNN-05-SHT-INDEX456.DGN, .\BDCDNN-05-SHT-INDEX457.DGN, .\BDCDNN-05-SHT-INDEX458.DGN, .\BDCDNN-05-SHT-INDEX459.DGN, .\BDCDNN-05-SHT-INDEX460.DGN, .\BDCDNN-05-SHT-INDEX461.DGN, .\BDCDNN-05-SHT-INDEX462.DGN, .\BDCDNN-05-SHT-INDEX463.DGN, .\BDCDNN-05-SHT-INDEX464.DGN, .\BDCDNN-05-SHT-INDEX465.DGN, .\BDCDNN-05-SHT-INDEX466.DGN, .\BDCDNN-05-SHT-INDEX467.DGN, .\BDCDNN-05-SHT-INDEX468.DGN, .\BDCDNN-05-SHT-INDEX469.DGN, .\BDCDNN-05-SHT-INDEX470.DGN, .\BDCDNN-05-SHT-INDEX471.DGN, .\BDCDNN-05-SHT-INDEX472.DGN, .\BDCDNN-05-SHT-INDEX473.DGN, .\BDCDNN-05-SHT-INDEX474.DGN, .\BDCDNN-05-SHT-INDEX475.DGN, .\BDCDNN-05-SHT-INDEX476.DGN, .\BDCDNN-05-SHT-INDEX477.DGN, .\BDCDNN-05-SHT-INDEX478.DGN, .\BDCDNN-05-SHT-INDEX479.DGN, .\BDCDNN-05-SHT-INDEX480.DGN, .\BDCDNN-05-SHT-INDEX481.DGN, .\BDCDNN-05-SHT-INDEX482.DGN, .\BDCDNN-05-SHT-INDEX483.DGN, .\BDCDNN-05-SHT-INDEX484.DGN, .\BDCDNN-05-SHT-INDEX485.DGN, .\BDCDNN-05-SHT-INDEX486.DGN, .\BDCDNN-05-SHT-INDEX487.DGN, .\BDCDNN-05-SHT-INDEX488.DGN, .\BDCDNN-05-SHT-INDEX489.DGN, .\BDCDNN-05-SHT-INDEX490.DGN, .\BDCDNN-05-SHT-INDEX491.DGN, .\BDCDNN-05-SHT-INDEX492.DGN, .\BDCDNN-05-SHT-INDEX493.DGN, .\BDCDNN-05-SHT-INDEX494.DGN, .\BDCDNN-05-SHT-INDEX495.DGN, .\BDCDNN-05-SHT-INDEX496.DGN, .\BDCDNN-05-SHT-INDEX497.DGN, .\BDCDNN-05-SHT-INDEX498.DGN, .\BDCDNN-05-SHT-INDEX499.DGN, .\BDCDNN-05-SHT-INDEX500.DGN, .\BDCDNN-05-SHT-INDEX501.DGN, .\BDCDNN-05-SHT-INDEX502.DGN, .\BDCDNN-05-SHT-INDEX503.DGN, .\BDCDNN-05-SHT-INDEX504.DGN, .\BDCDNN-05-SHT-INDEX505.DGN, .\BDCDNN-05-SHT-INDEX506.DGN, .\BDCDNN-05-SHT-INDEX507.DGN, .\BDCDNN-05-SHT-INDEX508.DGN, .\BDCDNN-05-SHT-INDEX509.DGN, .\BDCDNN-05-SHT-INDEX510.DGN, .\BDCDNN-05-SHT-INDEX511.DGN, .\BDCDNN-05-SHT-INDEX512.DGN, .\BDCDNN-05-SHT-INDEX513.DGN, .\BDCDNN-05-SHT-INDEX514.DGN, .\BDCDNN-05-SHT-INDEX515.DGN, .\BDCDNN-05-SHT-INDEX516.DGN, .\BDCDNN-05-SHT-INDEX517.DGN, .\BDCDNN-05-SHT-INDEX518.DGN, .\BDCDNN-05-SHT-INDEX519.DGN, .\BDCDNN-05-SHT-INDEX520.DGN, .\BDCDNN-05-SHT-INDEX521.DGN, .\BDCDNN-05-SHT-INDEX522.DGN, .\BDCDNN-05-SHT-INDEX523.DGN, .\BDCDNN-05-SHT-INDEX524.DGN, .\BDCDNN-05-SHT-INDEX525.DGN, .\BDCDNN-05-SHT-INDEX526.DGN, .\BDCDNN-05-SHT-INDEX527.DGN, .\BDCDNN-05-SHT-INDEX528.DGN, .\BDCDNN-05-SHT-INDEX529.DGN, .\BDCDNN-05-SHT-INDEX530.DGN, .\BDCDNN-05-SHT-INDEX531.DGN, .\BDCDNN-05-SHT-INDEX532.DGN, .\BDCDNN-05-SHT-INDEX533.DGN, .\BDCDNN-05-SHT-INDEX534.DGN, .\BDCDNN-05-SHT-INDEX535.DGN, .\BDCDNN-05-SHT-INDEX536.DGN, .\BDCDNN-05-SHT-INDEX537.DGN, .\BDCDNN-05-SHT-INDEX538.DGN, .\BDCDNN-05-SHT-INDEX539.DGN, .\BDCDNN-05-SHT-INDEX540.DGN, .\BDCDNN-05-SHT-INDEX541.DGN, .\BDCDNN-05-SHT-INDEX542.DGN, .\BDCDNN-05-SHT-INDEX543.DGN, .\BDCDNN-05-SHT-INDEX544.DGN, .\BDCDNN-05-SHT-INDEX545.DGN, .\BDCDNN-05-SHT-INDEX546.DGN, .\BDCDNN-05-SHT-INDEX547.DGN, .\BDCDNN-05-SHT-INDEX548.DGN, .\BDCDNN-05-SHT-INDEX549.DGN, .\BDCDNN-05-SHT-INDEX550.DGN, .\BDCDNN-05-SHT-INDEX551.DGN, .\BDCDNN-05-SHT-INDEX552.DGN, .\BDCDNN-05-SHT-INDEX553.DGN, .

CROSS SECTION EARTHWORK

LOCATION STA. TO STA.	EARTH EXCAVATION (ALL SUITABLE) (CU YD)	REMOVAL & DISPOSAL OF UNSUITABLE MATERIAL (CU YD)	NON-SPECIAL WASTE DISPOSAL (CU YD)	EARTH EXCAVATION TO BE USED IN EMBANKMENT (15% SHRINKAGE) (CU YD)	GRANULAR EMBANKMENT, SPECIAL (CU YD)	EMBANKMENT REQUIRED (CU YD)	EARTHWORK BALANCE SEE NOTE 4 (CU YD)
INTERSTATE 70							
140+67.17	141+00.00	0.0	162.1	0.0	486.1	2,563.7	-2,563.7
141+00.00	141+50.00	0.0	251.8	0.0	272.9	6,868.4	-6,868.4
141+50.00	142+00.00	0.0	252.2	0.0	272.0	6,704.6	-6,704.6
142+00.00	142+50.00	0.0	261.3	0.0	275.0	6,707.3	-6,707.3
142+50.00	143+00.00	0.0	269.7	0.0	262.0	6,652.3	-6,652.3
143+00.00	143+50.00	0.0	269.3	0.0	258.0	6,377.3	-6,377.3
143+50.00	144+00.00	0.0	276.5	0.0	244.4	6,235.9	-6,235.9
144+00.00	144+50.00	0.0	282.6	0.0	233.3	6,129.0	-6,129.0
144+50.00	145+00.00	0.0	279.4	0.0	221.9	5,859.5	-5,859.5
145+00.00	145+50.00	0.0	275.9	0.0	215.3	5,533.6	-5,533.6
145+50.00	146+00.00	0.0	270.2	0.0	208.9	5,115.9	-5,115.9
146+00.00	146+50.00	0.0	365.5	0.0	177.7	4,113.3	-4,113.3
146+50.00	147+00.00	0.0	920.4	0.0	88.4	3,103.9	-3,103.9
147+00.00	147+35.00	0.0	955.6	0.0	105.8	1,963.6	-1,963.6
147+35.00	147+50.00	0.0	462.7	0.0	42.0	949.5	-949.5
147+50.00	148+00.00	0.0	1,637.9	0.0	0.0	3,379.2	-3,379.2
148+00.00	148+50.00	0.0	1,461.9	0.0	0.0	3,006.3	-3,006.3
148+50.00	149+00.00	0.0	1,274.0	0.0	0.0	2,589.8	-2,589.8
149+00.00	149+22.43	0.0	506.5	0.0	0.0	1,020.2	-1,020.2
149+22.43	149+50.00	0.0	592.2	0.0	0.0	1,039.8	-1,039.8
149+50.00	149+66.77	0.0	351.9	0.0	0.0	491.3	-491.3
149+66.77	149+83.00	0.0	168.6	0.0	0.0	217.8	-217.8
149+83.00		0.0	0.0	0.0	0.0	0.0	0.0
ADDITIONAL EMBANKMENT DUE TO SETTLEMENT							
SUBTOTAL	0.0	0.0	11,548.4	0.0	3,363.8	92,722.2	-92,722.2
ACCESS ROAD 4							
200+15.73	200+50.00	1.5	32.9	0.0	1.3	128.8	-127.5
200+50.00	201+00.00	2.2	75.4	0.0	1.9	302.7	-300.8
201+00.00	201+50.00	0.0	45.0	0.0	0.0	163.7	-163.7
201+50.00	202+00.00	0.0	33.1	0.0	0.0	82.7	-82.7
202+00.00	202+50.00	0.0	29.2	0.0	0.0	54.8	-54.8
202+50.00	203+00.00	0.0	26.5	0.0	0.0	36.8	-36.8
203+00.00	203+50.00	0.0	24.2	0.0	0.0	22.5	-22.5
203+50.00	204+00.00	2.6	21.0	0.0	2.2	7.4	-5.1
204+00.00	204+50.00	3.4	19.8	0.0	2.9	1.5	1.4
204+50.00	205+00.00	5.4	19.4	0.0	4.5	1.0	3.5
205+00.00	205+50.00	8.7	18.5	0.0	7.4	0.0	7.4
205+50.00		0.0	0.0	0.0	0.0	0.0	0.0
SUBTOTAL	23.8	345.1	0.0	20.2	0.0	801.9	-781.7
ACCESS ROAD 5							
400+09.57	400+50.00	0.0	19.8	0.0	0.0	94.9	-94.9
400+50.00	401+00.00	0.2	37.2	0.0	0.2	133.0	-132.8
401+00.00	401+50.00	0.2	25.3	0.0	0.2	35.1	-35.0
401+50.00	402+00.00	0.2	23.9	0.0	0.2	26.3	-26.1
402+00.00	402+50.00	1.1	21.5	0.0	0.9	7.8	-6.9
402+50.00	403+00.00	0.9	20.9	0.0	0.7	4.1	-3.4
403+00.00	403+50.00	0.0	25.4	0.0	0.0	30.3	-30.3
403+50.00	404+00.00	0.0	28.9	0.0	0.0	58.1	-58.1
404+00.00	404+50.00	0.0	28.2	0.0	0.0	53.3	-53.3
404+50.00	405+00.00	0.0	26.9	0.0	0.0	39.3	-39.3
405+00.00	405+50.00	0.0	25.0	0.0	0.0	27.7	-27.7
405+50.00	406+00.00	0.0	23.2	0.0	0.0	17.1	-17.1
406+00.00	406+50.00	0.0	22.1	0.0	0.0	10.7	-10.6
406+50.00	407+00.00	0.0	10.9	13.2	0.0	26.0	-26.0
407+00.00	407+50.00	0.0	0.0	24.6	0.0	33.7	-33.7
407+50.00	408+00.00	0.0	0.0	22.0	0.0	14.8	-14.8
408+00.00	408+50.00	0.0	0.0	24.1	0.0	26.7	-26.7
408+50.00	409+00.00	0.0	0.0	27.1	0.0	51.1	-51.1
409+00.00	409+50.00	0.0	0.0	26.2	0.0	39.1	-39.1
409+50.00	410+00.00	0.0	11.9	12.5	0.0	19.4	-19.4
410+00.00	410+50.00	0.0	25.3	0.0	0.0	34.4	-34.4
410+50.00	411+00.00	0.0	39.6	0.0	0.0	134.3	-134.3
411+00.00	411+25.00	0.0	35.1	0.0	0.0	193.6	-193.6
411+25.00	411+50.00	0.0	38.7	0.0	0.0	235.0	-235.0
411+50.00	412+00.00	0.0	52.5	0.0	0.0	274.9	-274.9
412+00.00	412+36.80	0.0	27.3	0.0	0.0	110.3	-110.3
412+36.80	412+46.30	0.0	3.4	0.0	0.0	12.4	-12.4
412+46.30		0.0	0.0	0.0	0.0	0.0	0.0
SUBTOTAL	2.6	573.1	149.8	2.2	0.0	1,743.2	-1,741.0

NOTES:
 1. EARTH EXCAVATION, STOCKPILE (IF REQUIRED) AND SUBSEQUENT PLACEMENT (WHEN APPLICABLE) SHALL ONLY BE MEASURED AND PAID FOR ONCE, AND NOT FOR EACH TRANSPORT.
 2. SUITABLE EARTH EXCAVATION SHALL REMAIN ON SITE WITHIN THE I-70 CORRIDOR AND BE PLACED AT THE DIRECTION OF THE ENGINEER.

CROSS SECTION EARTHWORK

LOCATION STA. TO STA.	EARTH EXCAVATION (ALL SUITABLE) (CU YD)	REMOVAL & DISPOSAL OF UNSUITABLE MATERIAL (CU YD)	NON-SPECIAL WASTE DISPOSAL (CU YD)	EARTH EXCAVATION TO BE USED IN EMBANKMENT (15% SHRINKAGE) (CU YD)	GRANULAR EMBANKMENT, SPECIAL (CU YD)	EMBANKMENT REQUIRED (CU YD)	EARTHWORK BALANCE SEE NOTE 4 (CU YD)
ACCESS ROAD 5A							
450+00.00	450+25.00	0.0	21.8	0.0	0.0	92.4	-92.4
450+25.00	450+50.00	9.5	23.9	0.0	8.1	66.2	-58.1
450+50.00	450+75.00	40.4	23.5	0.0	34.4	0.9	33.4
450+75.00	451+00.00	30.9	12.5	13.9	26.3	96.1	-69.8
451+00.00	451+25.00	0.0	0.0	19.9	0.0	100.3	-100.3
451+25.00	451+50.00	0.0	0.0	5.9	0.0	5.6	-5.6
451+50.00	451+75.00	0.0	0.0	6.1	0.0	4.4	-4.4
452+00.00		0.0	0.0	20.7	0.0	92.6	-92.6
SUBTOTAL	80.8	81.7	66.5	68.7	0.0	458.6	-389.9
ACCESS ROAD 6							
500+00.00	500+50.00	0.0	36.7	0.0	0.0	135.1	-135.1
500+50.00	501+00.00	0.0	44.6	0.0	0.0	217.5	-217.5
501+00.00	501+50.00	0.0	52.8	0.0	0.0	248.8	-248.8
501+81.33		0.0	0.0	0.0	0.0	0.0	0.0
SUBTOTAL	0.0	134.0	0.0	0.0	0.0	601.3	-601.3
DARLING ACCESS ROAD							
1000+09.76	1000+50.00	0.0	19.0	0.0	0.0	86.3	-86.3
1000+50.00	1001+00.00	0.0	44.8	0.0	19.6	188.6	-188.6
1001+00.00	1001+50.00	0.0	40.5	0.0	37.0	157.3	-157.3
1001+50.00	1002+00.00	0.2	40.2	0.0	30.0	138.9	-138.7
1002+00.00	1002+50.00	3.2	43.4	0.0	22.3	124.1	-121.3
1002+50.00	1003+00.00	4.0	45.4	0.0	3.4	138.3	-134.9
1003+00.00	1003+50.00	1.0	48.7	0.0	0.8	187.0	-186.1
1003+50.00	1004+00.00	0.0	51.9	0.0	46.9	305.7	-305.7
1004+00.00	1004+50.00	0.0	54.5	0.0	51.2	424.4	-424.4
1004+50.00	1005+00.00	0.0	60.6	0.0	50.9	498.2	-498.2
1005+00.00	1005+50.00	6.2	69.9	0.0	5.3	533.9	-528.6
1005+50.00	1006+00.00	9.1	84.1	0.0	7.7	647.9	-640.2
1006+00.00	1006+50.00	8.0	101.5	0.0	6.8	869.1	-862.3
1006+50.00	1007+00.00	5.1	109.4	0.0	4.4	1,012.3	-1,007.9
1007+00.00	1007+50.00	21.9	113.8	0.0	31.1	868.3	-849.7
1007+50.00	1008+00.00	85.3	96.2	0.0	72.5	342.9	-270.4
1008+00.00	1008+50.00	131.6	69.9	0.0	111.9	0.0	109.7
1008+50.00	1009+00.00	129.6	74.9	0.0	110.2	1.5	108.7
1009+00.00	1009+50.00	97.3	96.9	0.0	82.7	43.8	38.9
1009+50.00	1010+00.00	35.8	55.2	194.3	30.5	115.3	-84.9
1010+00.00	1010+50.00	0.0	0.0	459.0	0.0	101.7	-101.7
1010+50.00	1011+00.00	0.0	0.0	619.7	0.0	30.5	-30.5
1011+00.00	1011+50.00	0.0	0.0	628.1	0.0	6.3	-6.3
1011+50.00	1012+00.00	0.0	0.0	376.0	0.0	38.7	-38.7
1012+00.00	1012+50.00	0.0	0.0	184.0	0.0	99.0	-99.0
1012+50.00	1013+00.00	26.3	55.6	81.1	22.4	121.6	-99.3
1013+00.00	1013+50.00	41.3	110.4	0.0	35.1	131.0	-95.9
1013+50.00	1014+00.00	59.6	111.6	0.0	50.7	156.5	-105.9
1014+00.00	1014+50.00	78.1	114.2	0.0	66.4	163.2	-96.8
1014+50.00	1015+00.00	35.0	110.1	0.0	29.7	235.1	-205.4
1015+00.00	1015+50.00	1.4	52.9	70.8	1.2	291.6	-290.4
1015+50.00	1016+00.00	0.0	0.0	157.1	0.0	308.7	-308.7
1016+00.00	1016+50.00	0.0	0.0	150.6	0.0	241.7	-241.7
1016+50.00	1017+00.00	0.0	0.0	119.0	0.0	218.3	-218.3
1017+00.00	1017+50.00	0.0	0.0	167.0	0.0	206.7	-206.7
1017+50.00	1018+00.00	6.7	43.8	112.3	5.7	97.1	-91.4
1018+00.00	1018+50.00	42.1	89.9	0.0	35.7	59.1	-23.4
1018+50.00	1019+00.00	35.4	46.1	83.4	30.0	53.7	-23.7
1019+00.00	1019+50.00	0.0	0.0	113.7	0.0	34.0	-34.0
1019+50.00	1020+00.00	0.0	0.0	60.7	0.0	2.0	-2.0
1020+00.00	1020+11.80	0.0	0.0	15.0	0.0	0.1	-0.1
1020+11.80		0.0	0.0	0.0	0.0	0.0	0.0
SUBTOTAL	864.2	2,055.5	3,591.8	734.6	555.2	9,282.5	-8,547.9
BASINS							
RETENTION BASIN 1	0.0	0.0	50,832.7	0.0	0.0	0.0	0.0
RETENTION BASIN 2	0.0	0.0	31,731.6	0.0	0.0	0.0	0.0
RETENTION BASIN 1	1,848.1	462.0	0.0	1,178.1	0.0	0.0	1,178.1
SUBTOTAL	1,848.1	462.0	82,564.3	1,178.1	0.0	0.0	1,178.1
TRENCH BACKFILL							
TOTAL	2,819.5	3,651.4	101,305.8	2,003.9	3,919.0	105,609.7	-103,605.8

NOTE 5
ESTIMATE 25% IS UNSUITABLE

NOTE 6

- NOTES CONTINUED:
 3. APPROXIMATELY 7"-14" OF SETTLEMENT IS EXPECTED SOUTH OF THE I-70 BRIDGE ABUTMENT. THE ADDITIONAL FURNISHED EXCAVATION OR EARTH EXCAVATION REQUIRED TO BRING THE EMBANKMENT TO THE FINAL GRADING ELEVATIONS SHOWN ON THE CROSS SECTIONS HAS BEEN CALCULATED AND IS INCLUDED IN THE CONTRACT PLAN QUANTITIES AS AN ADDITIONAL 12" OF EMBANKMENT ACROSS THE ENTIRE I-70 EMBANKMENT.
 4. (-) INDICATES SHORTAGE. FURNISHED EXCAVATION OR EARTH EXCAVATION IS REQUIRED.
 (+) INDICATES SURPLUS EARTH EXCAVATION TO BE USED ELSEWHERE WITHIN THE PROJECT LIMITS.
 5. INCLUDES EARTHWORK FOR I-70 RT DITCH FROM 149+66.77 TO DETENTION BASIN 2.
 6. 101,306 CU YD + 65 CU YD FOR EXCAVATIONS AT PIER 26 AND 27 (0' - 5' DEPTH) = 101,371 CU YD.

\DBCONN-05-SCHEDULED.DWG, \DBCONN-99-MOTIF.DWG, \DBCONN-96-MOTIF.DWG, \DBCONN-95-SHT-SCHEDULE.DWG, \DBCONN

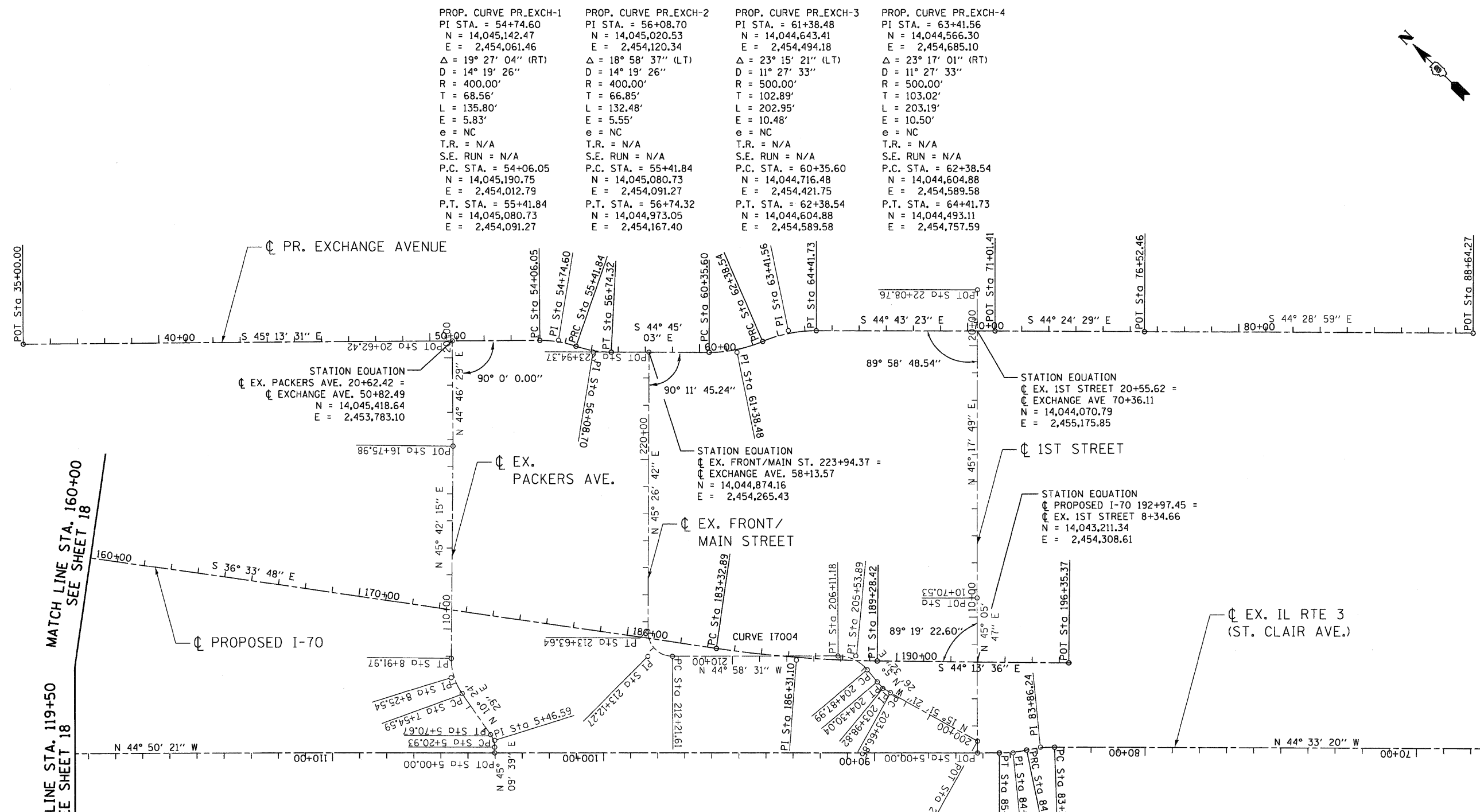
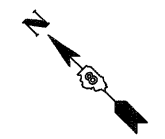

PROP. CURVE PR_EXCH-1	PROP. CURVE PR_EXCH-2	PROP. CURVE PR_EXCH-3	PROP. CURVE PR_EXCH-4
PI STA. = 54+74.60	PI STA. = 56+08.70	PI STA. = 61+38.48	PI STA. = 63+41.56
N = 14,045,142.47	N = 14,045,020.53	N = 14,044,643.41	N = 14,044,566.30
E = 2,454,061.46	E = 2,454,120.34	E = 2,454,494.18	E = 2,454,685.10
Δ = 19° 27' 04" (RT)	Δ = 18° 58' 37" (LT)	Δ = 23° 15' 21" (LT)	Δ = 23° 17' 01" (RT)
D = 14° 19' 26"	D = 14° 19' 26"	D = 11° 27' 33"	D = 11° 27' 33"
R = 400.00'	R = 400.00'	R = 500.00'	R = 500.00'
T = 68.56'	T = 66.85'	T = 102.89'	T = 103.02'
L = 135.80'	L = 132.48'	L = 202.95'	L = 203.19'
E = 5.83'	E = 5.55'	E = 10.48'	E = 10.50'
e = NC	e = NC	e = NC	e = NC
T.R. = N/A	T.R. = N/A	T.R. = N/A	T.R. = N/A
S.E. RUN = N/A	S.E. RUN = N/A	S.E. RUN = N/A	S.E. RUN = N/A
P.C. STA. = 54+06.05	P.C. STA. = 55+41.84	P.C. STA. = 60+35.60	P.C. STA. = 62+38.54
N = 14,045,190.75	N = 14,045,080.73	N = 14,044,716.48	N = 14,044,604.88
E = 2,454,012.79	E = 2,454,091.27	E = 2,454,421.75	E = 2,454,589.58
P.T. STA. = 55+41.84	P.T. STA. = 56+74.32	P.T. STA. = 62+38.54	P.T. STA. = 64+41.73
N = 14,045,080.73	N = 14,044,973.05	N = 14,044,604.88	N = 14,044,493.11
E = 2,454,091.27	E = 2,454,167.40	E = 2,454,589.58	E = 2,454,757.59

EXIST. CURVE EX_PACK-1	EXIST. CURVE EX_PACK-2	EXIST. CURVE PR_FRM-1	EXIST. CURVE PR_FRM-2	EXIST. CURVE PR_FRM-3	PROP. CURVE I7004	PROP. CURVE ST_CLR-5	PROP. CURVE ST_CLR-6
PI STA. = 5+46.59	PI STA. = 8+25.54	PI STA. = 203+98.82	PI STA. = 205+53.89	PI STA. = 213+12.27	PI STA. = 186+31.10	PI STA. = 83+86.24	PI STA. = 84+88.85
N = 14,044,271.33	N = 14,044,547.24	N = 14,043,389.71	N = 14,043,544.82	N = 14,044,087.40	N = 14,043,689.47	N = 14,042,825.09	N = 14,042,881.99
E = 2,452,848.31	E = 2,452,898.99	E = 2,453,993.69	E = 2,454,008.47	E = 2,453,446.35	E = 2,453,843.21	E = 2,454,249.99	E = 2,454,164.16
Δ = 34° 45' 10" (LT)	Δ = 35° 17' 45" (RT)	Δ = 21° 17' 53" (RT)	Δ = 50° 25' 03" (LT)	Δ = 90° 25' 14" (RT)	Δ = 7° 39' 48" (LT)	Δ = 11° 54' 06" (LT)	Δ = 11° 37' 06" (RT)
D = 69° 52' 22"	D = 25° 41' 35"	D = 33° 42' 12"	D = 40° 55' 32"	D = 63° 39' 43"	D = 1° 17' 13"	D = 11° 27' 33"	D = 11° 27' 33"
R = 82.00'	R = 223.00'	R = 170.00'	R = 140.00'	R = 90.00'	R = 4,452.50'	R = 500.00'	R = 500.00'
T = 25.66'	T = 70.95'	T = 31.97'	T = 65.91'	T = 90.66'	T = 298.21'	T = 52.12'	T = 50.87'
L = 49.74'	L = 137.37'	L = 63.19'	L = 123.19'	L = 142.03'	L = 595.53'	L = 103.86'	L = 101.39'
E = 3.92'	E = 11.01'	E = 2.98'	E = 14.74'	E = 37.75'	E = 9.98'	E = 2.71'	E = 2.58'
e = NC	e = NC	e = NC	e = NC	e = NC	e = 3.3%	e = NC	e = NC
T.R. = N/A	T.R. = N/A	T.R. = N/A	T.R. = N/A	T.R. = N/A	T.R. = N/A	T.R. = N/A	T.R. = N/A
S.E. RUN = N/A	S.E. RUN = N/A	S.E. RUN = N/A	S.E. RUN = N/A	S.E. RUN = N/A	S.E. RUN = N/A	S.E. RUN = N/A	S.E. RUN = N/A
P.C. STA. = 5+20.93	P.C. STA. = 7+54.59	P.C. STA. = 203+66.85	P.C. STA. = 204+87.99	P.C. STA. = 212+21.61	P.C. STA. = 183+32.89	P.C. STA. = 83+34.12	P.C. STA. = 84+37.98
N = 14,044,253.23	N = 14,044,477.46	N = 14,043,358.96	N = 14,043,479.21	N = 14,044,023.26	N = 14,043,929.00	N = 14,042,787.95	N = 14,042,853.89
E = 2,452,830.12	E = 2,452,886.18	E = 2,454,002.42	E = 2,454,002.22	E = 2,453,530.43	E = 2,453,665.57	E = 2,454,286.56	E = 2,454,206.55
P.T. STA. = 5+70.67	P.T. STA. = 8+91.97	P.T. STA. = 204+30.04	P.T. STA. = 206+11.18	P.T. STA. = 213+63.64	P.T. STA. = 189+28.42	P.T. STA. = 84+37.98	P.T. STA. = 85+39.37
N = 14,044,296.57	N = 14,044,596.78	N = 14,043,421.53	N = 14,043,591.44	N = 14,044,151.01	N = 14,043,475.78	N = 14,042,853.89	N = 14,042,918.06
E = 2,452,852.95	E = 2,452,949.77	E = 2,453,996.72	E = 2,453,961.89	E = 2,453,530.96	E = 2,454,051.21	E = 2,454,206.55	E = 2,454,128.29

MATCH LINE STA. 119+50 SEE SHEET 18

MATCH LINE STA. 160+00 SEE SHEET 18

STA. 65+00 (BY OTHERS)

\D:\CONV-99-MOTIFL.DGN, \D:\CONV-99-BORDER.DGN, \D:\CONV-99-LAYOUT.DGN, \D:\CONV-99-ALIGNMENT.DGN, \D:\CONV-99-SHT-ALIGNMENT.DGN, \D:\CONV-99-SHT-ALIGNMENT.DGN
 6-03-2010, 14:46:29 BONDHUO \S:\0844\AM VALL\JOB\TRANS\27292\2868-001\CIVIL\CAD\99 ALL CONTRACTS\CONNSHEETS CONTRACT 05\05\05\CONV-99-SHT-ALIGNMENT.DGN

FILE NAME =	USER NAME = #USER#	DESIGNED - JB	REVISED -	STATE OF ILLINOIS DEPARTMENT OF TRANSPORTATION I-70 CONNECTION	ALIGNMENTS, TIES & BENCHMARKS 2			F.A.P. RTE. 998	SECTION 82-2-IHVB	COUNTY ST. CLAIR	TOTAL SHEETS 285	SHEET NO. 19
#FILEL#	PLOT SCALE = #SCALE#	DRAWN - JB	REVISED -		SCALE: 1"=200'	SHEET NO. OF	SHEETS	STA. TO STA.	FED. ROAD DIST. NO.	ILLINOIS FED. AID PROJECT	CONTRACT NO. 76C44	
	PLOT DATE = #DATE#	CHECKED - ACL	REVISED -									
		DATE - 06/04/10	REVISED -									



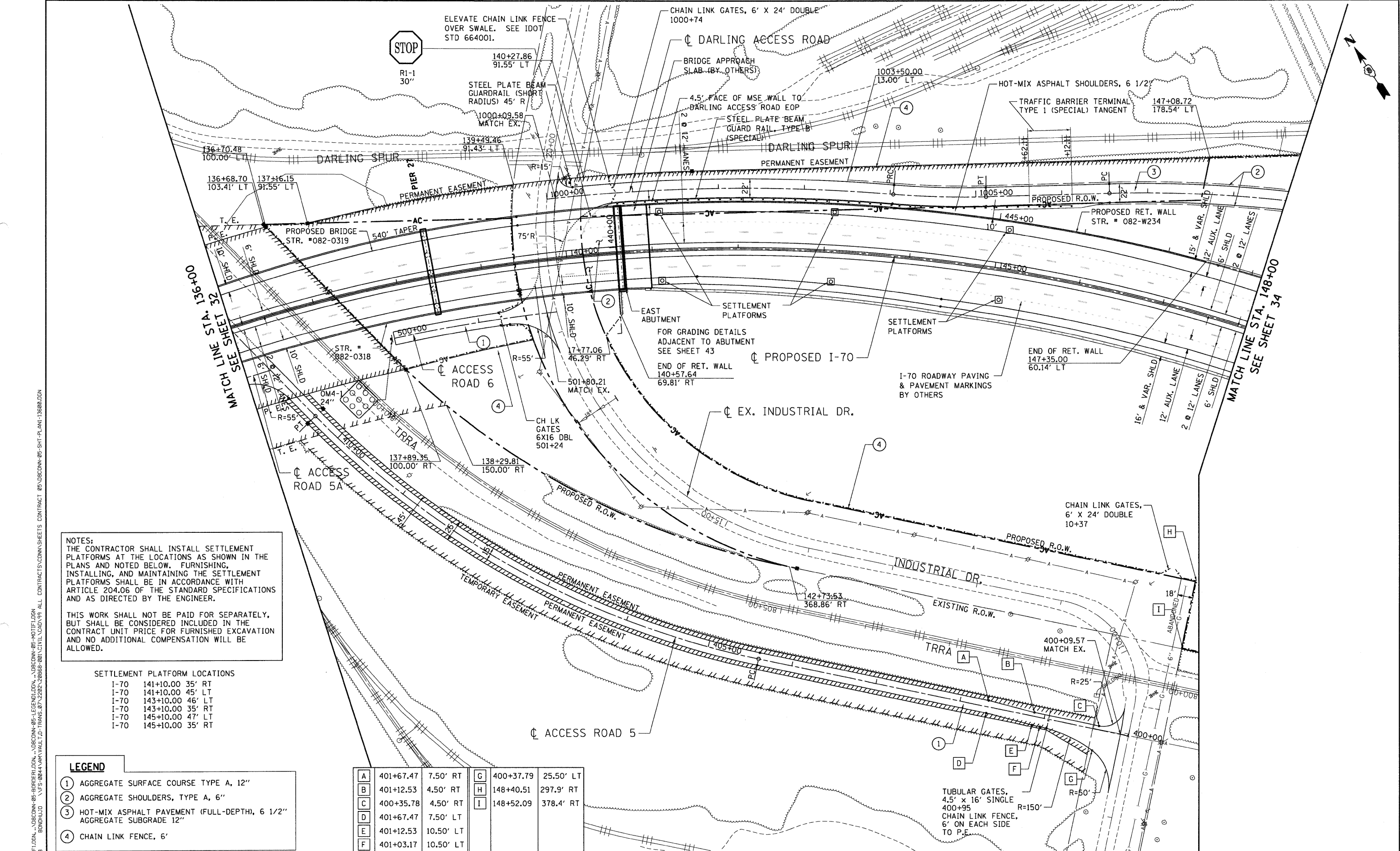

NOTES:
 THE CONTRACTOR SHALL INSTALL SETTLEMENT PLATFORMS AT THE LOCATIONS AS SHOWN IN THE PLANS AND NOTED BELOW. FURNISHING, INSTALLING, AND MAINTAINING THE SETTLEMENT PLATFORMS SHALL BE IN ACCORDANCE WITH ARTICLE 204.06 OF THE STANDARD SPECIFICATIONS AND AS DIRECTED BY THE ENGINEER.

THIS WORK SHALL NOT BE PAID FOR SEPARATELY, BUT SHALL BE CONSIDERED INCLUDED IN THE CONTRACT UNIT PRICE FOR FURNISHED EXCAVATION AND NO ADDITIONAL COMPENSATION WILL BE ALLOWED.

SETTLEMENT PLATFORM LOCATIONS

I-70	141+10.00	35' RT
I-70	141+10.00	45' LT
I-70	143+10.00	46' LT
I-70	143+10.00	35' RT
I-70	145+10.00	47' LT
I-70	145+10.00	35' RT

LEGEND

①	AGGREGATE SURFACE COURSE TYPE A, 12"
②	AGGREGATE SHOULDERS, TYPE A, 6"
③	HOT-MIX ASPHALT PAVEMENT (FULL-DEPTH), 6 1/2" AGGREGATE SUBGRADE 12"
④	CHAIN LINK FENCE, 6'

A	401+67.47	7.50' RT	G	400+37.79	25.50' LT
B	401+12.53	4.50' RT	H	148+40.51	297.9' RT
C	400+35.78	4.50' RT	I	148+52.09	378.4' RT
D	401+67.47	7.50' LT			
E	401+12.53	10.50' LT			
F	401+03.17	10.50' LT			

\DRCONN-99-MOTIFL.DGN, \DRCONN-06-LEGENDL.DGN, \DRCONN-06-MOTIFL.DGN, \DRCONN-06-SHT-PLAN1-13600.DGN, \DRCONN-06-RDRFR.DGN, \DRCONN-06-TRANS-07-2202-28966-001.CIVIL.CAD, \91 ALL CONTRACTS\CONNS\SHEETS CONTRACT 05\DRCONN-05-SHT-PLAN1-13600.DGN, \DRCONN-06-LEGENDL.DGN, \DRCONN-06-MOTIFL.DGN, \DRCONN-06-SHT-PLAN1-13600.DGN, \DRCONN-06-RDRFR.DGN, \DRCONN-06-TRANS-07-2202-28966-001.CIVIL.CAD, \91 ALL CONTRACTS\CONNS\SHEETS CONTRACT 05\DRCONN-05-SHT-PLAN1-13600.DGN, \DRCONN-06-LEGENDL.DGN, \DRCONN-06-MOTIFL.DGN, \DRCONN-06-SHT-PLAN1-13600.DGN, \DRCONN-06-RDRFR.DGN, \DRCONN-06-TRANS-07-2202-28966-001.CIVIL.CAD, \91 ALL CONTRACTS\CONNS\SHEETS CONTRACT 05\DRCONN-05-SHT-PLAN1-13600.DGN

**STATE OF ILLINOIS
 DEPARTMENT OF TRANSPORTATION**

**PROPOSED I-70
 ROADWAY PLAN
 STA. 136+00 TO STA. 148+00**

I-70 CONNECTION

F.A.P. RTE.	SECTION	COUNTY	TOTAL SHEETS	SHEET NO.
998	82-2-1HVB	ST. CLAIR	285	33
FED. ROAD DIST. NO.		ILLINOIS FED. AID PROJECT	CONTRACT NO. 76C44	

FILE NAME =	USER NAME = #USER#	DESIGNED - JB	REVISED -
#FILEL#		DRAWN - JB	REVISED -
	PLOT SCALE = #SCALE#	CHECKED - ACL	REVISED -
	PLOT DATE = #DATE#	DATE - 06/04/10	REVISED -



TENG & ASSOCIATES, INC.
 ENGINEERS/ARCHITECTS/PLANNERS
 CHICAGO, ILLINOIS

SCALE: 1"=50' SHEET NO. OF SHEETS STA. TO STA.

LEGEND

- ① AGGREGATE SURFACE COURSE TYPE A, 12"
- ② AGGREGATE SHOULDERS, TYPE A, 6"
- ③ HOT-MIX ASPHALT PAVEMENT (FULL-DEPTH), 6 1/2"
AGGREGATE SUBGRADE 12"
- ④ CHAIN LINK FENCE, 6'

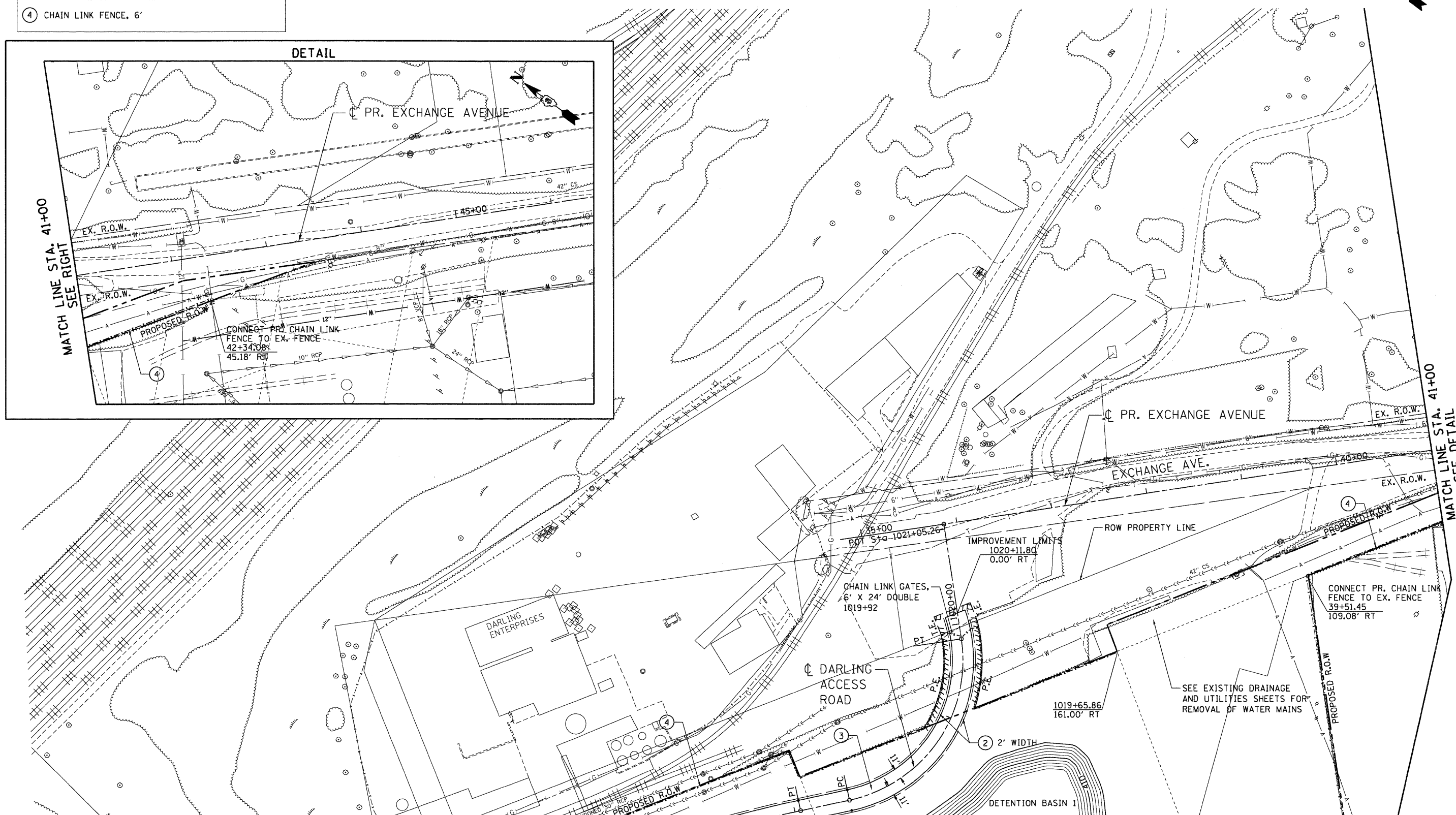
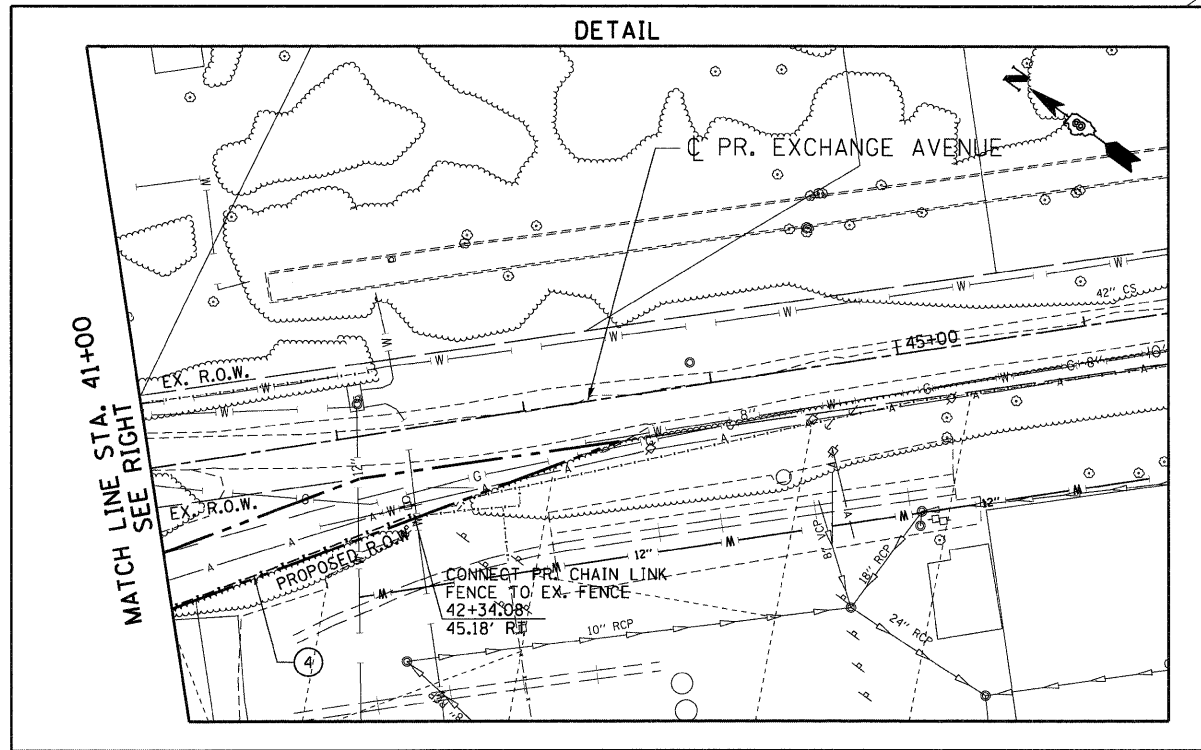

MATCH LINE "A"
SEE SHEET 34

\BDCONN-99-MOTIFL.DGN, \BDCONN-95-LEGEND.DGN, \BDCONN-95-MOTIFL.DGN, \BDCONN-95-DRAIN.DGN, \BDCONN-95-MOTIFL.DGN, \BDCONN-95-MOTIFL.DGN, \BDCONN-95-SHT-PLAN-350.DGN
 \BDCONN-95-BORDER.DGN, \BDCONN-95-LEGEND.DGN, \BDCONN-95-MOTIFL.DGN, \BDCONN-95-DRAIN.DGN, \BDCONN-95-MOTIFL.DGN, \BDCONN-95-MOTIFL.DGN, \BDCONN-95-SHT-PLAN-350.DGN
 \BDCONN-95-BORDER.DGN, \BDCONN-95-LEGEND.DGN, \BDCONN-95-MOTIFL.DGN, \BDCONN-95-DRAIN.DGN, \BDCONN-95-MOTIFL.DGN, \BDCONN-95-MOTIFL.DGN, \BDCONN-95-SHT-PLAN-350.DGN
 \BDCONN-95-BORDER.DGN, \BDCONN-95-LEGEND.DGN, \BDCONN-95-MOTIFL.DGN, \BDCONN-95-DRAIN.DGN, \BDCONN-95-MOTIFL.DGN, \BDCONN-95-MOTIFL.DGN, \BDCONN-95-SHT-PLAN-350.DGN

FILE NAME : #FILE#	USER NAME : #USER#	DESIGNED - JB	REVISED -	STATE OF ILLINOIS DEPARTMENT OF TRANSPORTATION I-70 CONNECTION	PROPOSED I-70 ROADWAY PLANS STA. 35+00 TO STA. 41+00		F.A.P. RTE. 998	SECTION 82-2-1HVB	COUNTY ST. CLAIR	TOTAL SHEETS 285	SHEET NO. 35
PLOT SCALE : #SCALE#		DRAWN - JB	REVISED -		SCALE: 1"=50'	SHEET NO. OF SHEETS	STA. TO STA.	FED. ROAD DIST. NO. ILLINOIS FED. AID PROJECT		CONTRACT NO. 76C44	
PLOT DATE : #DATE#		CHECKED - ACL	REVISED -								
		DATE - 06/04/10	REVISED -								



PLAN	REVIEWED	CHECKED	DATE
NO.	BY	DATE	
NO.	BY	DATE	
NO.	BY	DATE	

PROFILE	REVIEWED	CHECKED	DATE
NO.	BY	DATE	
NO.	BY	DATE	
NO.	BY	DATE	

6-03-2010, 14:47:33 BONDHUJID
 \S:\S\804\ARKY\HILL_ID_TRANSPORT\2282\282868\801\CIVIL\CAD\199 ALL CONTRACTS\CONTRACT SHEETS CONTRACT 085\SUBCONTRACT 085-SHT-PROF1-12300.DGN

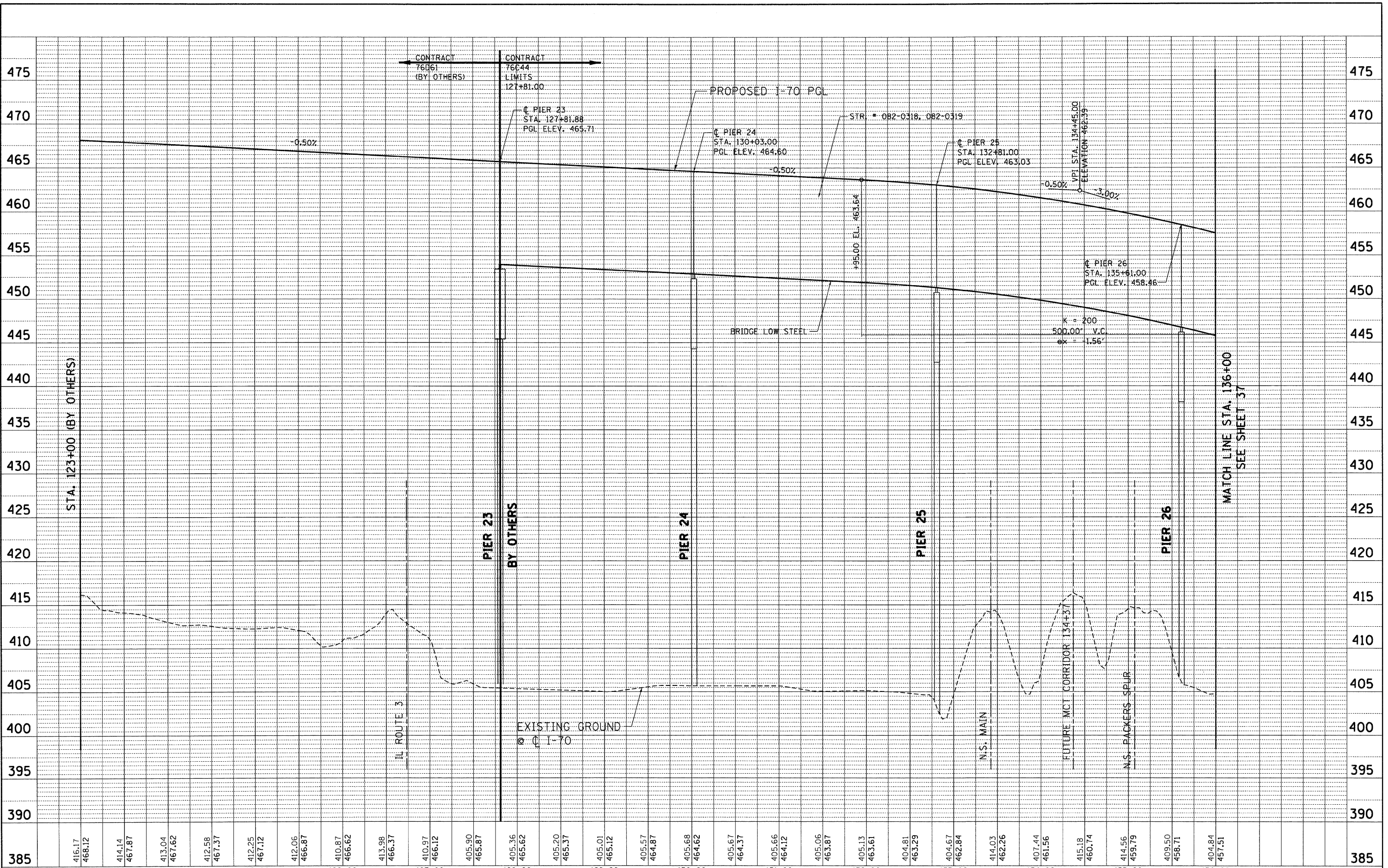

FILE NAME =	USER NAME = #USER#	DESIGNED - JB	REVISED -	STATE OF ILLINOIS DEPARTMENT OF TRANSPORTATION I-70 CONNECTION		PROPOSED I-70 ROADWAY PROFILE STA. 123+00 TO STA. 136+00		F.A.P. RTE. 998	SECTION 82-2-1HVB	COUNTY ST. CLAIR	TOTAL SHEETS 285	SHEET NO. 36
#FILE#	PLOT SCALE = #SCALE#	DRAWN - JB	REVISED -			SCALE: HORIZ. 1"=50'	VERT. 1"=5'	STA. TO STA.	CONTRACT NO. 76C44		ILLINOIS FED. AID PROJECT	
PLOT DATE = #DATE#		DATE - 06/04/10	REVISED -									



PLAN	SURVEYED	CHECKED	DATE
NOTE BOOK	ALIGNED	NO. CHECKED	
NO.	CAD FILE NAME		

PROFILE	BY	DATE
NO.		

6-23-2010, 14:47:49 BONDHOLD
 \S:\5-8044\KAY\HILL.D - TRANS.D\2282-28868-80\1\CIVIL\CAD\98 ALL CONTRACTS\CONTRACT SHEETS\CONTRACT 05\SUBCONTRACTS\SHIT-PROF-13688.DGN

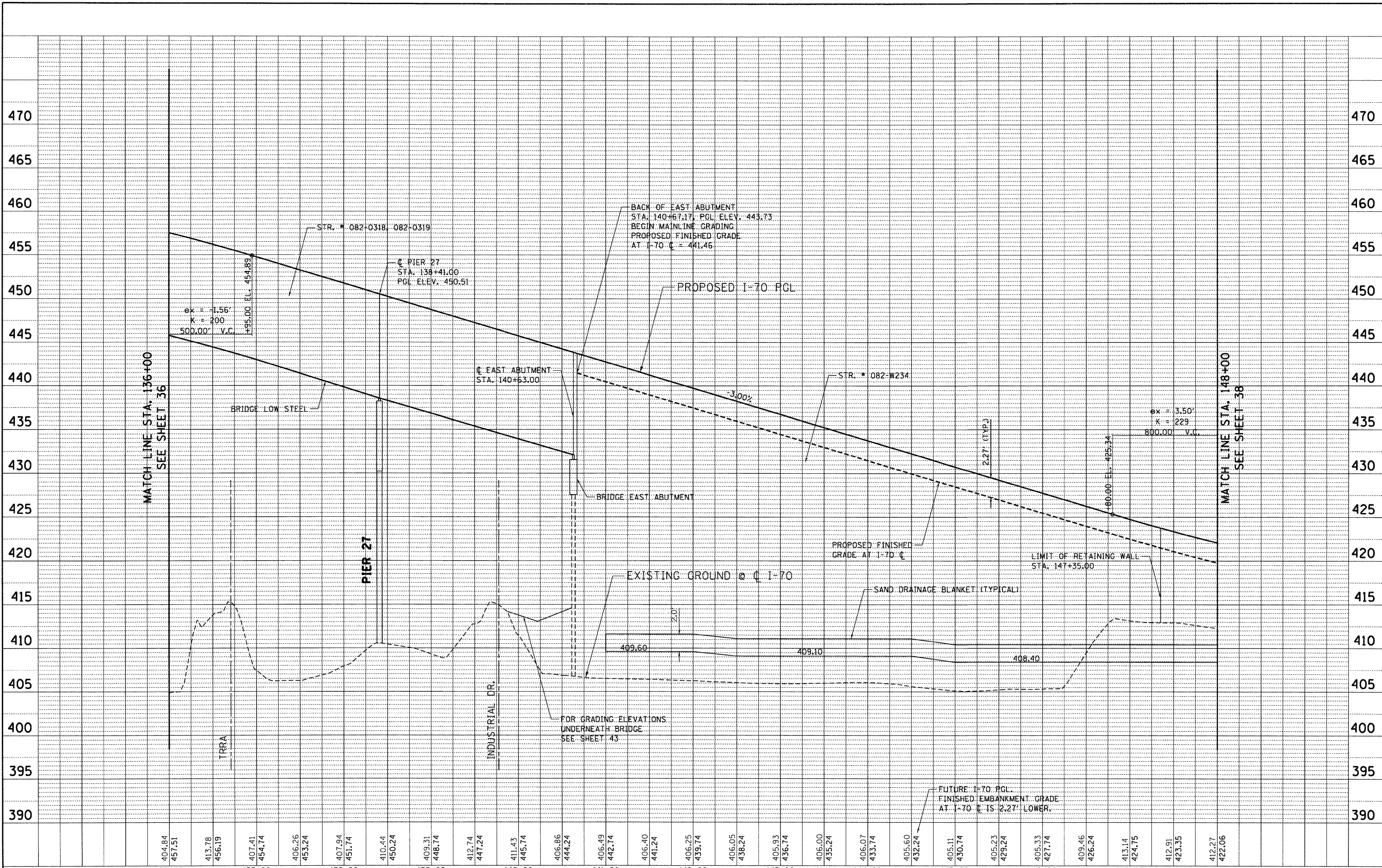

FILE NAME =	USER NAME = #USER#	DESIGNED - JB	REVISED -	STATE OF ILLINOIS DEPARTMENT OF TRANSPORTATION I-70 CONNECTION				PROPOSED I-70 ROADWAY PROFILE STA. 136+00 TO STA. 148+00				F.A.P. RTE. 998	SECTION 82-2-1HVB	COUNTY ST. CLAIR	TOTAL SHEETS 285	SHEET NO. 37
#FILE#	PLOT SCALE = #SCALE#	DRAWN - JB	REVISED -					SCALE: HORIZ. 1"=50' VERT. 1"=5' STA. TO STA.				CONTRACT NO. 76C44 ILLINOIS FED. AID PROJECT				
	PLOT DATE = #DATE#	CHECKED - ACL	REVISED -	DATE - 06/04/10												

PLAN	REVISIONS	BY	DATE
NOTE BOOK NO.	ALIGNED		
	CHECKED		
	PLOTTED		
	DATE		

PROFILE	BY	DATE
NOTE BOOK NO.		

BONDHOLD 6-03-2010, 14:46:02 \\S:\BONDHOLD\I.D. TRANS\07\2202\28866\081\CIVIL\A04\09 ALL CONTRACTS\CONTRACT SHEETS\CONTRACT 05\05CONV\05-SHT-PROF-I-14882.DGN

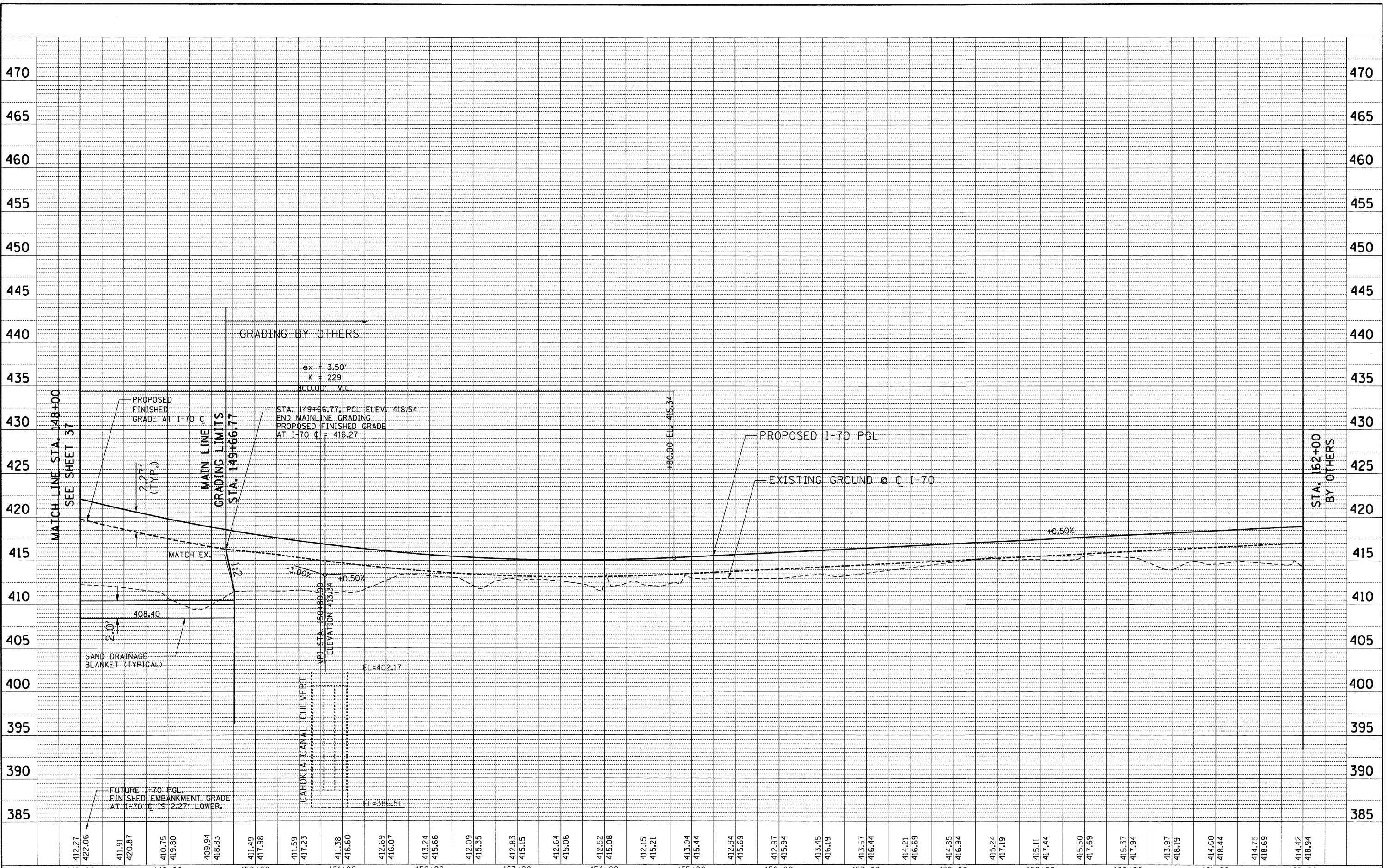

FILE NAME =	USER NAME = #USER#	DESIGNED - JB	REVISED -	STATE OF ILLINOIS DEPARTMENT OF TRANSPORTATION I-70 CONNECTION	PROPOSED I-70 ROADWAY PROFILE STA. 148 + 00 TO STA. 162 + 00	F.A.P. RTE. 998	SECTION 82-2-1HVB	COUNTY ST. CLAIR	TOTAL SHEETS 285	SHEET NO. 38	
#FILE#	PLOT SCALE = #SCALE#	DRAWN - JB	REVISED -			SCALE: HORIZ. 1"=50' VERT. 1"=5'		CONTRACT NO. 76C44			
	PLOT DATE = #DATE#	CHECKED - ACL	REVISED -			STA. TO STA.		ILLINOIS FED. AID PROJECT			
		DATE - 06/04/10	REVISED -								



PLAN	DATE
BY	
NO.	
FILE NAME	
CHECKED	
DATE	
NO.	
FILE NAME	

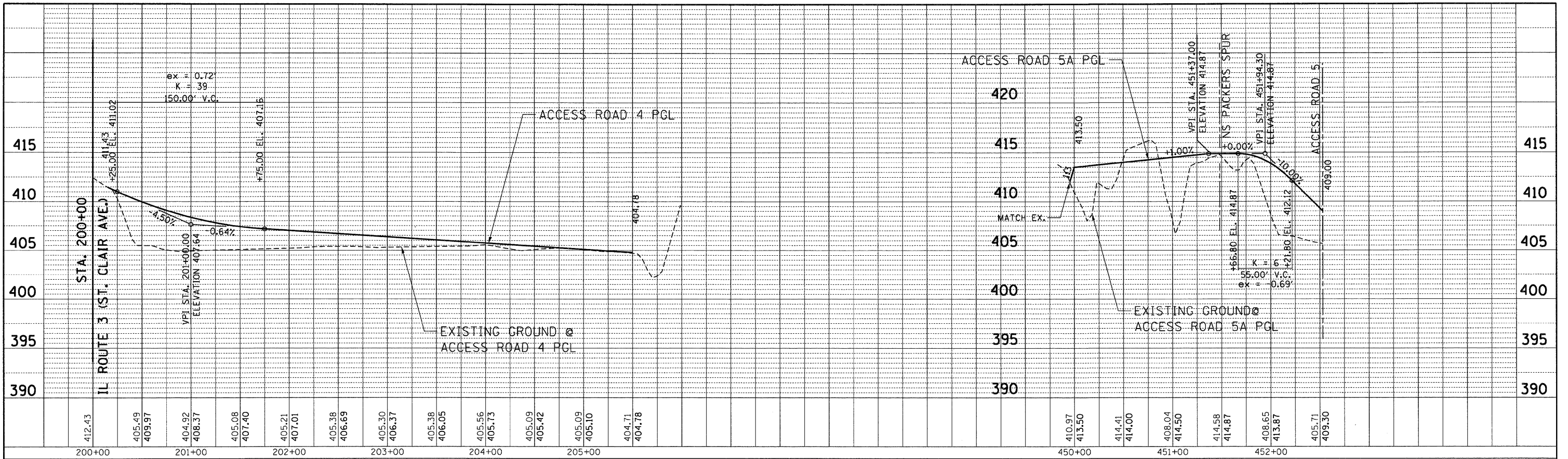

PROFILE	DATE
BY	
NO.	
FILE NAME	
CHECKED	
DATE	
NO.	
FILE NAME	

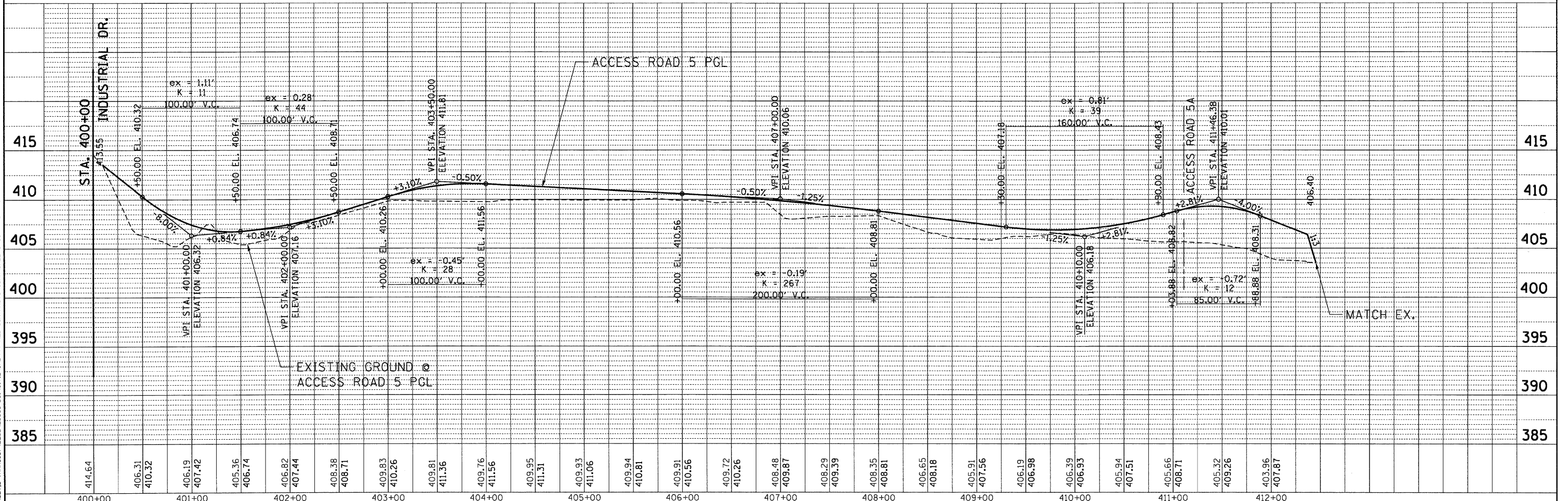

FILE NAME = #FILE#
 USER NAME = #USER#
 DESIGNED - JB
 DRAWN - JB
 CHECKED - ACL
 DATE - 06/04/10

REVISIONS
 REVISED -
 REVISED -
 REVISED -
 REVISED -

STATE OF ILLINOIS
 DEPARTMENT OF TRANSPORTATION
 I-70 CONNECTION

PROPOSED ACCESS ROADS 4, 5 & 5A
 ROADWAY PROFILE
 STA. 200+00 & STA. 400+00 & STA. 450+00

SCALE: HORIZ. 1"=50' VERT. 1"=5'
 STA. TO STA.

F.A.P. RTE. 998	SECTION 82-R-1HVB	COUNTY ST. CLAIR	TOTAL SHEETS 285	SHEET NO. 39
FED. ROAD DIST. NO.		ILLINOIS FED. AID PROJECT		
CONTRACT NO. 76C44				

6-03-2010, 14:48:23
 BONDHUIJ
 \FS-2004\JANVILLE.D\FRANS.07\2202\28665-001\CIVIL\CAD\99 ALL CONTRACTS\CONTRACT SHEETS\CONTRACT SHEETS\CONTRACT SHEETS\28665-001\28665.DGN

TENG & ASSOCIATES, INC.
 ENGINEERS/ARCHITECTS/PLANNERS
 CHICAGO, ILLINOIS

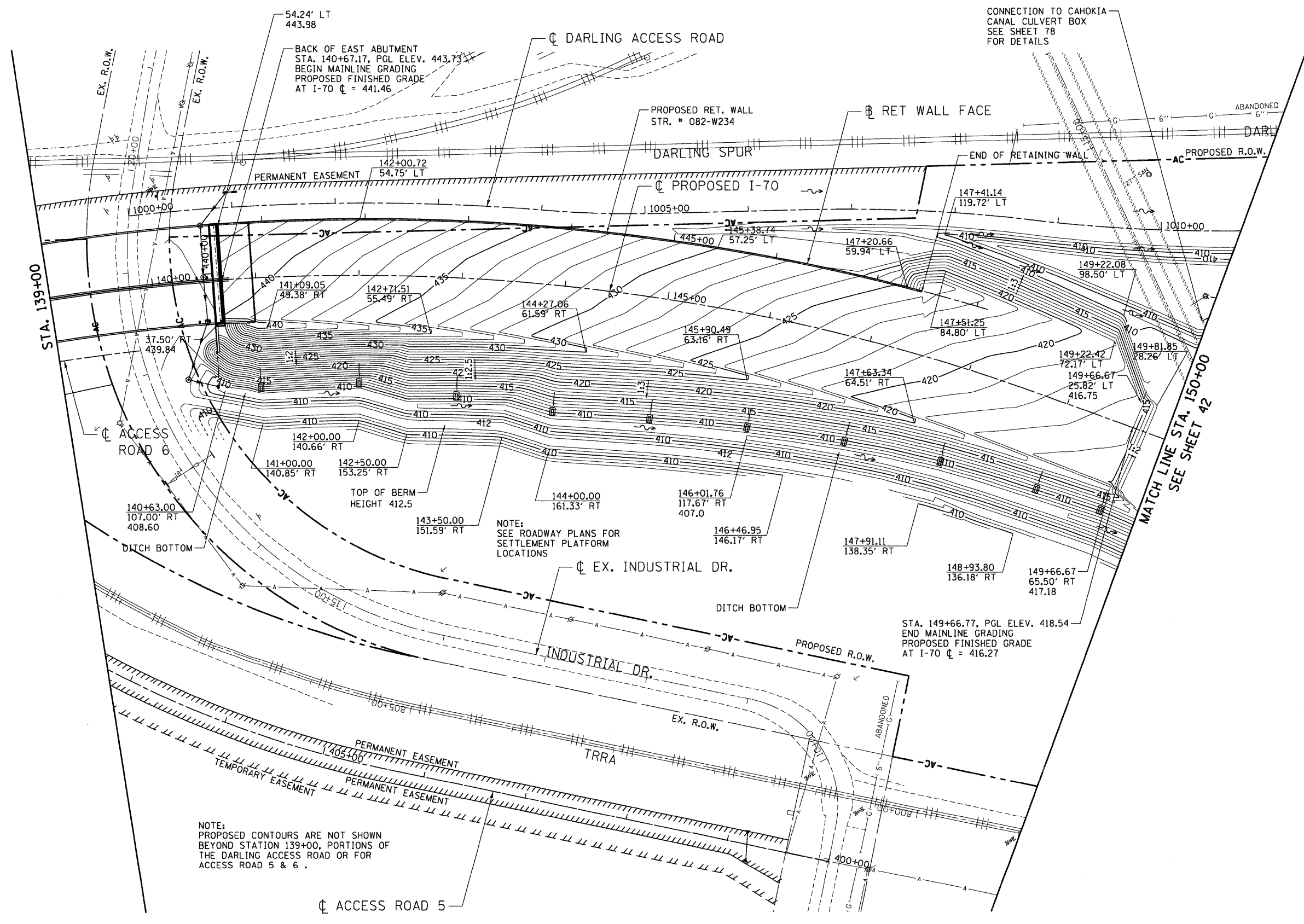

FILE NAME: \\S:\044\AM\VAULT.D\TRANS\27\2202\28868-001\CIVIL\ACAD\91 ALL CONTRACTS\CONNS\SHEETS CONTRACT 05\05CONN-05-SHT-LANDSCAP2-13902.DGN
 USER: JBC
 DATE: 06/04/10
 SCALE: 1"=50'
 SHEET NO. OF SHEETS STA. TO STA.

FILE NAME: \\S:\044\AM\VAULT.D\TRANS\27\2202\28868-001\CIVIL\ACAD\91 ALL CONTRACTS\CONNS\SHEETS CONTRACT 05\05CONN-05-SHT-LANDSCAP2-13902.DGN	USER: JBC	DESIGNED: JB	REVISED:	STATE OF ILLINOIS DEPARTMENT OF TRANSPORTATION I-70 CONNECTION	PROPOSED I-70 GRADING PLAN STA. 139+00 TO STA. 150+00	F.A.P. RTE. 998	SECTION 82-2-IHV	COUNTY ST. CLAIR	TOTAL SHEETS 285	SHEET NO. 41		
DESIGNED: JB	DRAWN: JB	CHECKED: ACL	DATE: 06/04/10			SCALE: 1"=50'	SHEET NO. OF SHEETS STA. TO STA.	CONTRACT NO. 76C44				
DATE: 06/04/10	DATE: 06/04/10	DATE: 06/04/10	DATE: 06/04/10			FED. ROAD DIST. NO. ILLINOIS FED. AID PROJECT						
DATE: 06/04/10	DATE: 06/04/10	DATE: 06/04/10	DATE: 06/04/10			CONTRACT NO. 76C44						

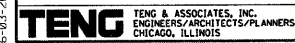

FILE NAME: \\FS-2044\AM\VAULT\J.D. TRANS. 07.2202.208668-001\STRUCT\CAD\01 DESIGN\082W23A SHEET\082W23A SHEET-05-003-SHT-PLC.DGN
 USER: JLR
 DATE: 06/04/10
 PROJECT: SN 082-0318 (EB) & 0319 (WB)
 CONTRACT NO. 76C44
 COUNTY: ST. CLAIR
 SECTION: 82-2-1HVB
 TOTAL SHEETS: 285
 SHEET NO.: 44
 F.A.P. RTE.: 998
 ILLINOIS FED. AID PROJECT

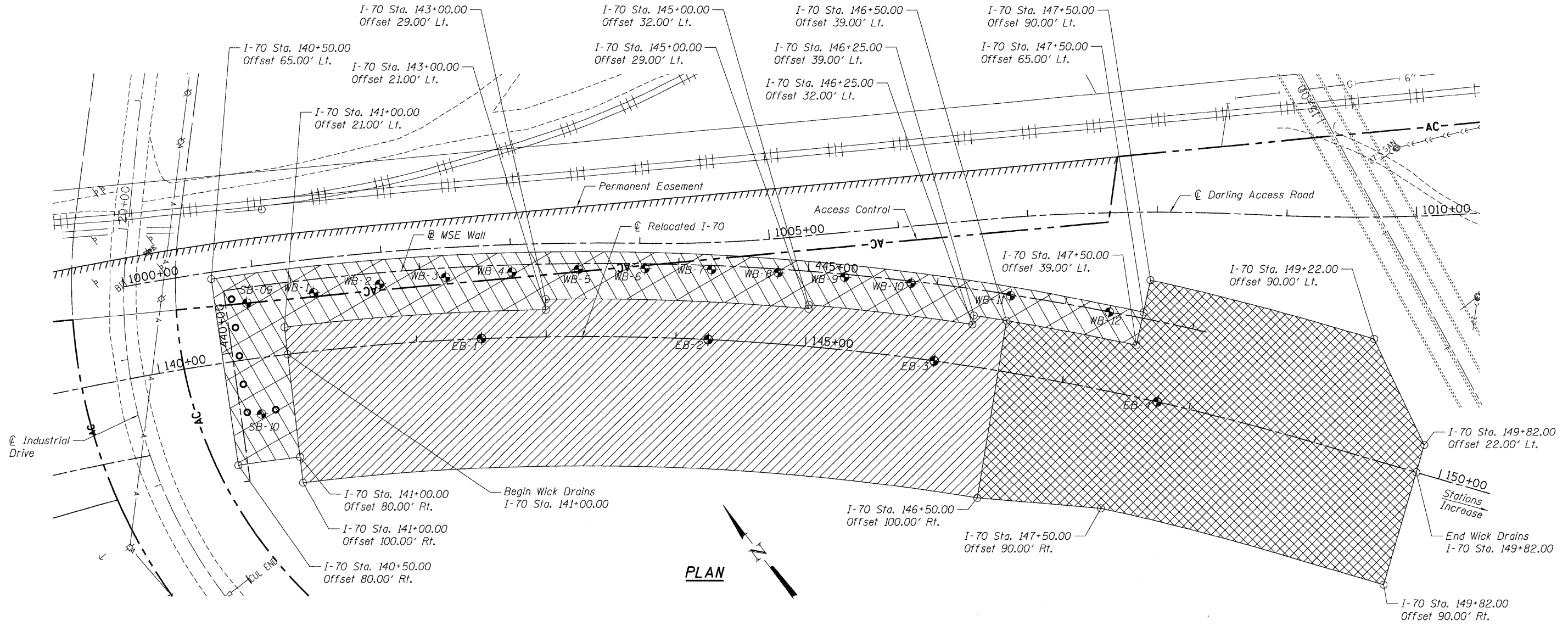

PLAN

TABLE 1

I-70 Station	Drainage Layer	
	Bottom	Top
141+00	409.60	411.60
142+00	409.60	411.60
142+50	409.10	411.10
144+50	409.10	411.10
145+00	408.40	410.40
149+82	408.40	410.40

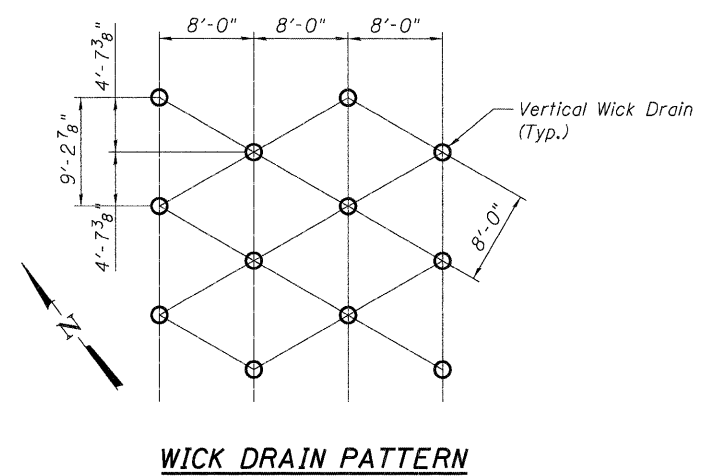

- LEGEND:**
- Limits of Contractor Designed Ground Improvement
 - Limits of Wick Drains extended to Elev. 380.0
 - Limits of Wick Drains extended to Elev. 367.0
 - Soil Boring
 - AC - Access Control
 - Permanent Easement

NOTE:
See MSE Wall Plans and Special Provisions for details of Contractor Designed Ground Improvement.

BILL OF MATERIAL

Item	Unit	Total
Wick Drains	Foot	119,845

_BDCONN-99-MOTIF1.DGN, _BDCONN-95-LEGEND1.DGN, _BDCONN-05-MOTIF1.DGN, _BDCONN-05-SHT-STAGE1-12300.DGN
 _BDCONN-05-BORDER1.DGN, _BDCONN-05-LEGEND1.DGN, _BDCONN-05-MOTIF1.DGN, _BDCONN-05-SHT-STAGE1-12300.DGN
 _BDCONN-05-LEGEND1.DGN, _BDCONN-05-MOTIF1.DGN, _BDCONN-05-SHT-STAGE1-12300.DGN
 _BDCONN-05-SHT-STAGE1-12300.DGN, _BDCONN-05-LEGEND1.DGN, _BDCONN-05-MOTIF1.DGN, _BDCONN-05-SHT-STAGE1-12300.DGN

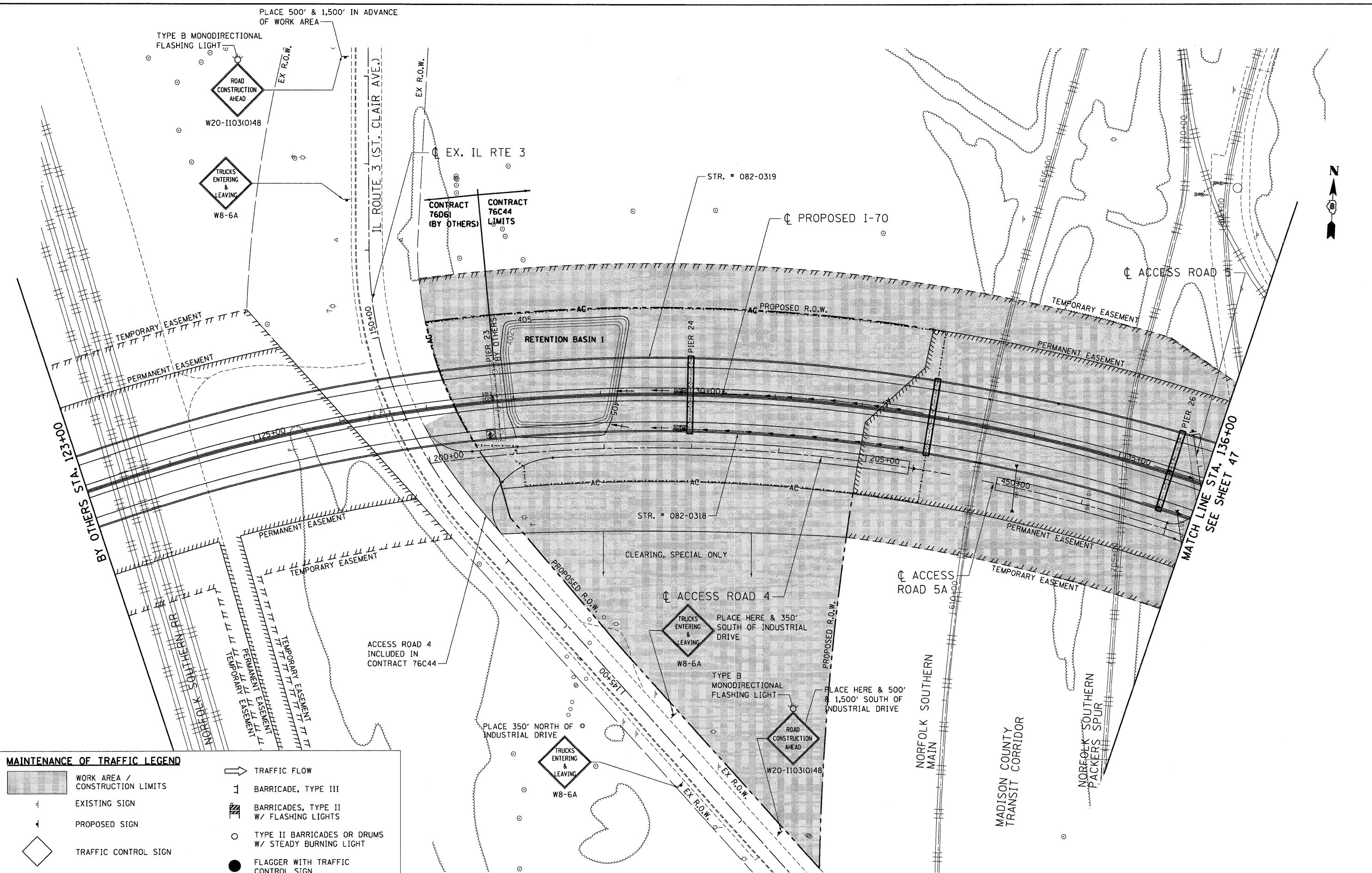

MAINTENANCE OF TRAFFIC LEGEND	
	WORK AREA / CONSTRUCTION LIMITS
	TRAFFIC FLOW
	BARRICADE, TYPE III
	EXISTING SIGN
	BARRICADES, TYPE II W/ FLASHING LIGHTS
	PROPOSED SIGN
	TRAFFIC CONTROL SIGN
	TYPE II BARRICADES OR DRUMS W/ STEADY BURNING LIGHT
	FLAGGER WITH TRAFFIC CONTROL SIGN

FILE NAME =
 #FILEL#
TENG TENG & ASSOCIATES, INC.
 ENGINEERS/ARCHITECTS/PLANNERS
 CHICAGO, ILLINOIS

USER NAME = #USER#
 DESIGNED - JB
 DRAWN - JB
 CHECKED - ACL
 DATE - 06/04/10
 PLOT SCALE = #SCALE#
 PLOT DATE = #DATE#

REVISED -
 REVISED -
 REVISED -
 REVISED -

STATE OF ILLINOIS
DEPARTMENT OF TRANSPORTATION
 I-70 CONNECTION

PROPOSED I-70
SUGGESTED STAGING, MAINTENANCE OF TRAFFIC
STA. 123+00 TO STA. 136+00
 SCALE: 1"=50'
 SHEET NO. OF SHEETS STA. TO STA.

F.A.P. RTE.	SECTION	COUNTY	TOTAL SHEETS	SHEET NO.
998	82-2-IHV	ST. CLAIR	285	46
CONTRACT NO. 76C44			ILLINOIS FED. AID PROJECT	

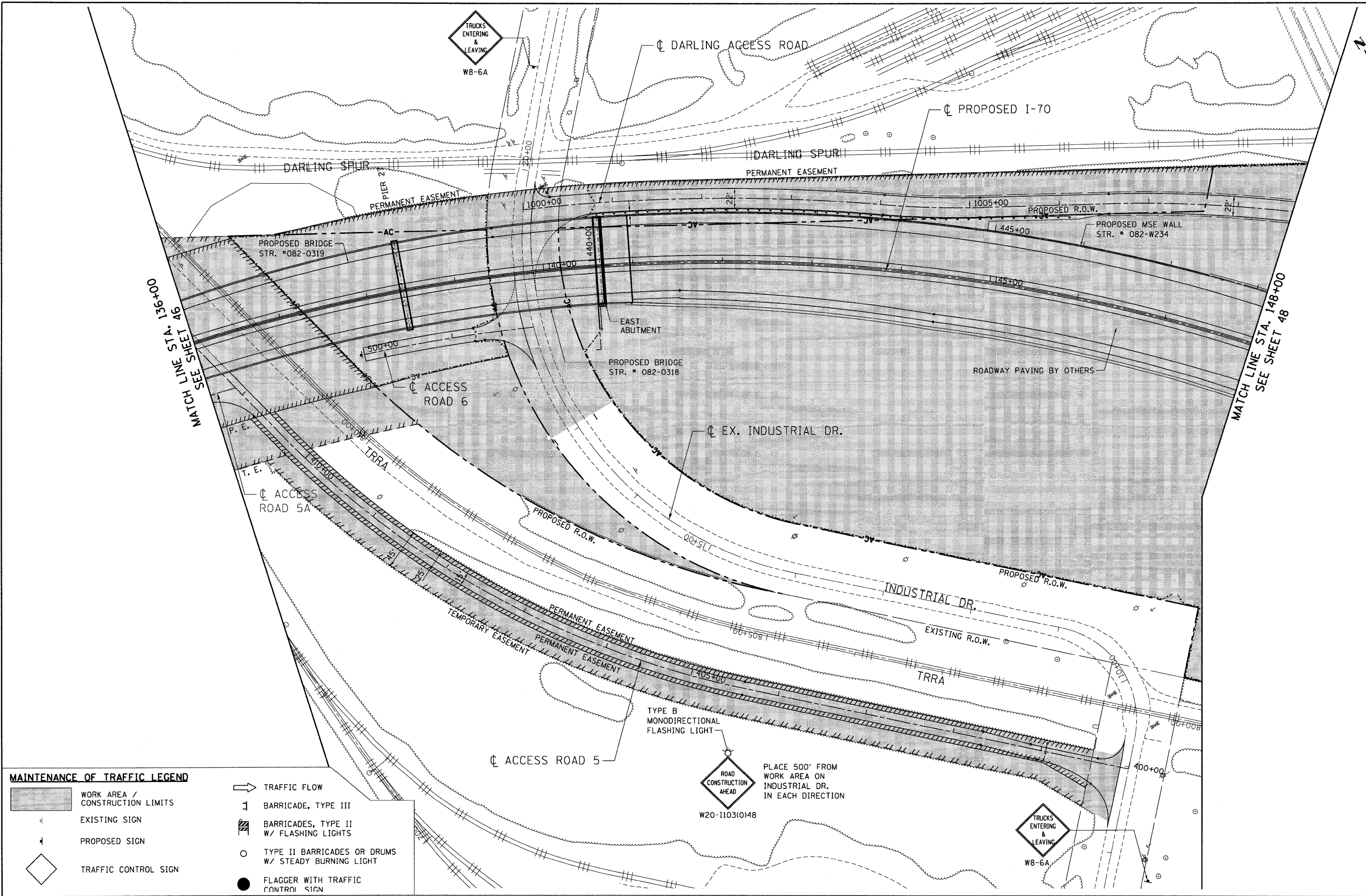

MAINTENANCE OF TRAFFIC LEGEND

- | | | | |
|--|---------------------------------|--|---|
| | WORK AREA / CONSTRUCTION LIMITS | | TRAFFIC FLOW |
| | EXISTING SIGN | | BARRICADE, TYPE III |
| | PROPOSED SIGN | | BARRICADES, TYPE II W/ FLASHING LIGHTS |
| | TRAFFIC CONTROL SIGN | | TYPE II BARRICADES OR DRUMS W/ STEADY BURNING LIGHT |
| | | | FLAGGER WITH TRAFFIC CONTROL SIGN |

ROAD CONSTRUCTION AHEAD
W20-1103(O)48
PLACE 500' FROM WORK AREA ON INDUSTRIAL DR. IN EACH DIRECTION

TRUCKS ENTERING & LEAVING
W8-6A

STATE OF ILLINOIS
DEPARTMENT OF TRANSPORTATION
I-70 CONNECTION

PROPOSED I-70
SUGGESTED STAGING, MAINTENANCE OF TRAFFIC
STA. 136+00 TO STA. 148+00

F.A.P. RTE.	SECTION	COUNTY	TOTAL SHEETS	SHEET NO.
998	82-2-1HVB	ST. CLAIR	285	47
FED. ROAD DIST. NO. [ILLINOIS] FED. AID PROJECT			CONTRACT NO. 76C44	

FILE NAME =	USER NAME = #USER#	DESIGNED - JB	REVISED -
#FILE#		DRAWN - JB	REVISED -
		CHECKED - ACL	REVISED -
		DATE - 06/04/10	REVISED -

SCALE: 1"=50' SHEET NO. OF SHEETS STA. TO STA.

\\BDCONN-99-MOTIF1.DGN, \\BDCONN-95-BORER1.DGN, \\BDCONN-95-LEGEN1.DGN, \\BDCONN-95-MOTIF1.DGN, \\BDCONN-95-2010_14-9-95 BONDHJD \\FS-0044\ARKVAULT\T-D\TRANS_07\222\28868-00\CIVIL\CAD\95 ALL CONTRACTS\CONNS\95\CONTRACT 05\BDCONN-95-SHT-STAGE1-136802.DGN

1. SEEDING - ALL ERODIBLE BARE EARTH WILL BE TEMPORARILY SEEDED ON A WEEKLY BASIS TO MINIMIZE THE AMOUNT OF ERODIBLE SURFACE WITHIN THE CONTRACT LIMITS.
2. PERIMETER EROSION BARRIER - SEDIMENT WILL BE REMOVED IF THE INTEGRITY OF THE FENCING IS IN JEOPARDY AND ANY FENCING KNOCKED DOWN WILL BE REPAIRED IMMEDIATELY.
3. EROSION CONTROL BLANKET/MULCHING - ANY AREAS THAT FAIL WILL BE REPAIRED IMMEDIATELY.
4. PROTECTION OF TREES/TEMPORARY TREE PROTECTION - ANY PROTECTIVE MEASURES WHICH ARE KNOCKED DOWN WILL BE REPAIRED IMMEDIATELY.
5. DITCH CHECKS - SEDIMENT WILL BE REMOVED IF THE INTEGRITY OF THE DITCH CHECK IS IN JEOPARDY. ANY DITCH CHECKS WHICH FAIL WILL BE REPAIRED OR REPLACED IMMEDIATELY.

ALL MAINTENANCE OF EROSION CONTROL SYSTEMS WILL BE THE RESPONSIBILITY OF THE CONTRACTOR UNTIL CONSTRUCTION IS COMPLETE AND ACCEPTED BY IDOT AFTER FINAL INSPECTION. ALL LOCATIONS WHERE VEHICLES ENTER AND EXIT THE CONSTRUCTION SITE AND ALL OTHER AREAS SUBJECT TO EROSION SHOULD ALSO BE INSPECTED PERIODICALLY.

INSPECTION OF THESE AREAS SHALL BE MADE AT LEAST ONCE EVERY SEVEN DAYS AND WITHIN 24 HOURS OF THE END OF EACH 0.5 INCHES OR GREATER RAINFALL, OR AN EQUIVALENT SNOWFALL. THE PROJECT SHALL ADDITIONALLY BE INSPECTED BY THE CONSTRUCTION FIELD ENGINEER ON A BI-WEEKLY BASIS TO DETERMINE THAT EROSION CONTROL EFFORTS ARE IN PLACE AND EFFECTIVE AND IF OTHER EROSION CONTROL WORK IS NECESSARY.

THE TEMPORARY EROSION CONTROL SYSTEMS SHALL BE REMOVED AS DIRECTED BY THE ENGINEER AFTER USE IS NO LONGER NEEDED. THE COST OF THIS REMOVAL SHALL BE INCLUDED IN THE UNIT BID PRICE FOR THE TEMPORARY EROSION CONTROL SYSTEM.

IV. INSPECTIONS

QUALIFIED PERSONNEL SHALL INSPECT DISTURBED AREAS OF THE CONSTRUCTION SITE WHICH HAVE NOT YET BEEN FINALLY STABILIZED, STRUCTURAL CONTROL MEASURES, AND LOCATIONS WHERE VEHICLES AND EQUIPMENT ENTER AND EXIT THE SITE. SUCH INSPECTIONS SHALL BE CONDUCTED AT LEAST ONCE EVERY SEVEN (7) CALENDAR DAYS AND WITHIN 24 HOURS OF THE END OF A STORM THAT IS 0.5 INCHES OR GREATER OR EQUIVALENT SNOWFALL.

- A. DISTURBED AREAS, USE AREAS (STORAGE OF MATERIALS, STOCKPILES, MACHINE MAINTENANCE FUELING, ETC.), BORROW SITES, AND WASTE SITES SHALL BE INSPECTED FOR EVIDENCE OF, OR THE POTENTIAL FOR, POLLUTANTS ENTERING THE DRAINAGE SYSTEM. EROSION AND SEDIMENT CONTROL MEASURES IDENTIFIED IN THE PLAN SHALL BE OBSERVED TO ENSURE THAT THEY ARE OPERATING CORRECTLY. DISCHARGE LOCATIONS OR POINTS THAT ARE ACCESSIBLE, SHALL BE INSPECTED TO ASCERTAIN WHETHER EROSION CONTROL MEASURES ARE EFFECTIVE IN PREVENTING SIGNIFICANT IMPACTS TO RECEIVING WATERS. LOCATIONS WHERE VEHICLES ENTER OR EXIT THE SITE SHALL BE INSPECTED FOR EVIDENCE OF OFF SITE SEDIMENT TRACKING.
- B. BASED ON THE RESULTS OF THE INSPECTION, THE DESCRIPTION OF POTENTIAL POLLUTANT SOURCES IDENTIFIED IN SECTION I ABOVE AND POLLUTION PREVENTION MEASURES IDENTIFIED IN SECTION II ABOVE SHALL BE REVISED AS APPROPRIATE AS SOON AS PRACTICABLE AFTER SUCH INSPECTION. ANY CHANGES TO THIS PLAN RESULTING FROM THE REQUIRED INSPECTIONS SHALL BE IMPLEMENTED WITHIN 1/2 HOUR TO 1 WEEK BASED ON THE URGENCY OF THE SITUATION. THE RESIDENT ENGINEER WILL NOTIFY THE CONTRACTOR OF THE TIME REQUIRED TO IMPLEMENT SUCH ACTIONS THROUGH THE WEEKLY INSPECTION REPORT.
- C. A REPORT SUMMARIZING THE SCOPE OF THE INSPECTION, NAME(S) AND QUALIFICATIONS OF PERSONNEL MAKING THE INSPECTION, THE DATE(S) OF THE INSPECTION, MAJOR OBSERVATIONS RELATING TO THE IMPLEMENTATION OF THIS STORM WATER POLLUTION PREVENTION PLAN, AND ACTIONS TAKEN IN ACCORDANCE WITH SECTION IV(B) SHALL BE MADE AND RETAINED AS PART OF THE PLAN FOR AT LEAST THREE (3) YEARS AFTER THE DATE OF THE INSPECTION. THE REPORT SHALL BE SIGNED IN ACCORDANCE WITH PART VI. G OF THE GENERAL PERMIT.
- D. IF ANY VIOLATION OF THE PROVISIONS OF THIS PLAN IS IDENTIFIED DURING THE CONDUCT OF THE CONSTRUCTION WORK COVERED BY THIS PLAN, THE RESIDENT ENGINEER SHALL NOTIFY THE APPROPRIATE I.E.P.A. FIELD OPERATIONS SECTION OFFICE BY EMAIL OF: epa.swnoncomp@illinois.gov, TELEPHONE OR FAX WITHIN 24 HOURS OF THE INCIDENT. THE RESIDENT ENGINEER SHALL THEN COMPLETE AND SUBMIT AN "INCIDENCE OF NON-COMPLIANCE" (ION) REPORT FOR THE IDENTIFIED VIOLATION WITHIN 5 DAYS OF THE INCIDENT. THE RESIDENT ENGINEER SHALL USE FORMS PROVIDED BY THE ILLINOIS ENVIRONMENTAL PROTECTION AGENCY AND SHALL INCLUDE SPECIFIC INFORMATION ON THE CAUSE OF NONCOMPLIANCE, ACTIONS WHICH WERE TAKEN TO PREVENT ANY FURTHER CAUSES OF NONCOMPLIANCE, AND A STATEMENT DETAILING ANY ENVIRONMENTAL IMPACT WHICH MAY HAVE RESULTED FROM THE NONCOMPLIANCE. ALL REPORTS OF NONCOMPLIANCE SHALL BE SIGNED BY A RESPONSIBLE AUTHORITY IN ACCORDANCE WITH PART VI. G OF THE GENERAL PERMIT.

THE INCIDENCE OF NONCOMPLIANCE SHALL BE MAILED TO THE FOLLOWING ADDRESS:

ILLINOIS ENVIRONMENTAL PROTECTION AGENCY
 DIVISION OF WATER POLLUTION CONTROL
 ATTN: COMPLIANCE ASSURANCE SECTION
 1021 NORTH GRAND EAST
 POST OFFICE BOX 19276
 SPRINGFIELD, ILLINOIS 62794-9276

V. NON-STORM WATER DISCHARGES:









EXCEPT FOR FLOWS FROM FIRE FIGHTING ACTIVITIES, SOURCES OF NON-STORM WATER THAT IS COMBINED WITH STORM WATER DISCHARGES ASSOCIATED WITH THE INDUSTRIAL ACTIVITY ADDRESSED IN THIS PLAN MUST BE DESCRIBED BELOW. APPROPRIATE POLLUTION PREVENTION MEASURES, AS DESCRIBED BELOW, WILL BE IMPLEMENTED FOR THE NON-STORM WATER COMPONENT(S) OF THE DISCHARGE.

- A. SPILL PREVENTION AND CONTROL - BMPS SHALL BE IMPLEMENTED TO CONTAIN AND CLEAN-UP SPILLS AND PREVENT MATERIAL DISCHARGES TO THE STORM DRAIN SYSTEM. THE CONTRACTOR SHALL PRODUCE A WRITTEN PLAN STATING HOW HIS/HER COMPANY WILL PREVENT, REPORT, AND CLEAN UP SPILLS AND PROVIDE A COPY TO ALL OF HIS/HER EMPLOYEES AND THE RESIDENT ENGINEER. THE CONTRACTOR SHALL NOTIFY ALL OF HIS/HER EMPLOYEES ON THE PROPER PROTOCOL FOR REPORTING SPILLS. THE CONTRACTOR SHALL NOTIFY THE RESIDENT ENGINEER OF ANY SPILLS IMMEDIATELY.
- B. CONCRETE RESIDUALS AND WASHOUT WASTES - THE FOLLOWING BMPS SHALL BE IMPLEMENTED TO CONTROL RESIDUAL CONCRETE, CONCRETE SEDIMENTS, AND RINSE WATER:
 1. TEMPORARY CONCRETE WASHOUT FACILITIES SHALL BE CONSTRUCTED FOR RINSING OUT CONCRETE TRUCKS. SIGNS SHALL BE INSTALLED DIRECTING CONCRETE TRUCK DRIVERS WHERE DESIGNATED WASHOUT FACILITIES ARE LOCATED.
 2. THE CONTRACTOR SHALL HAVE THE LOCATION OF TEMPORARY CONCRETE WASHOUT FACILITIES APPROVED BY THE RESIDENT ENGINEER.
 3. ALL TEMPORARY CONCRETE WASHOUT FACILITIES ARE TO BE INSPECTED BY THE CONTRACTOR AFTER EACH USE AND ALL SPILLS MUST BE REPORTED TO THE RESIDENT ENGINEER AND CLEANED UP IMMEDIATELY.
 4. CONCRETE WASTE SOLIDS/LIQUIDS SHALL BE DISPOSED OF PROPERLY.
- C. LITTER MANAGEMENT - A PROPER NUMBER OF DUMPSTERS SHALL BE PROVIDED ON SITE TO HANDLE DEBRIS AND LITTER ASSOCIATED WITH THE PROJECT. THE CONTRACTOR IS RESPONSIBLE FOR ENSURING HIS/HER EMPLOYEES PLACE ALL LITTER INCLUDING MARKING PAINT CANS, SODA CANS, FOOD WRAPPERS, WOOD LATHE, MARKING RIBBON, CONSTRUCTION STRING, AND ALL OTHER CONSTRUCTION RELATED LITTER IN THE PROPER DUMPSTERS.
- D. VEHICLE AND EQUIPMENT CLEANING - VEHICLES AND EQUIPMENT ARE TO BE CLEANED IN DESIGNATED AREAS ONLY, PREFERABLY OFF SITE.
- E. VEHICLE AND EQUIPMENT FUELING - A VARIETY OF BMPS CAN BE IMPLEMENTED DURING FUELING OF VEHICLES AND EQUIPMENT TO PREVENT POLLUTION. THE CONTRACTOR SHALL INFORM THE RESIDENT ENGINEER AS TO WHICH BMPS WILL BE USED ON THE PROJECT. THE CONTRACTOR SHALL INFORM THE RESIDENT ENGINEER HOW (S)HE WILL BE INFORMING HIS/HER EMPLOYEES OF THESE BMPS (I.E. SIGNS, TRAINING, ETC.). BELOW ARE A FEW EXAMPLES OF THESE BMPS:
 1. CONTAINMENT
 2. SPILL PREVENTION AND CONTROL
 3. USE OF DRIP PANS AND ABSORBENTS
 4. AUTOMATIC SHUT-OFF NOZZLES
 5. TOPPING OFF RESTRICTIONS
 6. LEAK INSPECTION AND REPAIR
- F. VEHICLE AND EQUIPMENT MAINTENANCE - ON SITE MAINTENANCE MUST BE PERFORMED IN ACCORDANCE WITH ALL ENVIRONMENTAL LAWS SUCH AS PROPER STORAGE AND NO DUMPING OF OLD ENGINE OIL OR OTHER FLUIDS ON SITE.

VI. FAILURE TO COMPLY:

FAILURE TO COMPLY WITH ANY PROVISIONS OF THIS STORM WATER POLLUTION PREVENTION PLAN WILL RESULT IN THE IMPLEMENTATION OF AN EROSION AND SEDIMENT CONTROL DEFICIENCY DEDUCTION AGAINST THE CONTRACTOR AND/OR PENALTIES UNDER THE NPDES PERMIT WHICH COULD BE PASSED ONTO THE CONTRACTOR.

LEGEND

-  TEMPORARY DITCH CHECK- ROLLED EXCELSIOR, SILT WEDGES/PANELS
-  TEMPORARY EROSION CONTROL SEEDING
-  EROSION CONTROL BLANKET
-  PERIMETER EROSION BARRIER- SILT FILTER FENCE OR OTHER AS APPROVED BY THE ENGINEER
-  INLET FILTERS
-  STABILIZED CONSTRUCTION ENTRANCE
-  STONE RIPRAP
-  AGGREGATE BERM

\BONDHOLD \VFS-0044\WAV\VAULT.D-TRANS.07\2202\2066B-00\CIVIL\CAD\99 ALL CONTRACTS\CONNS\SHEETS CONTRACT 05\BONDHOLD-05-SHT-DRAINAGES.DGN
 \BONDHOLD \VFS-0044\WAV\VAULT.D-TRANS.07\2202\2066B-00\CIVIL\LEGEND.DGN
 6-03-2010 14:50:38

FILE NAME =	USER NAME = #USER#	DESIGNED - MFM	REVISED -	STATE OF ILLINOIS DEPARTMENT OF TRANSPORTATION I-70 CONNECTION				STORM WATER POLLUTION PREVENTION PLAN 3				F.A.P. RTE.	SECTION	COUNTY	TOTAL SHEETS	SHEET NO.	
#FILE#		DRAWN - MFM	REVISED -					998	82-2-1HVB	ST. CLAIR	285	52					
PLOT SCALE = #SCALE#		CHECKED - TKL	REVISED -	SCALE: N.T.S.				SHEET NO.	OF	SHEETS	STA.	TO	STA.	CONTRACT NO. 76C44			
PLOT DATE = #DATE#		DATE - 06/04/10	REVISED -					FED. ROAD DIST. NO.		ILLINOIS FED. AID PROJECT							

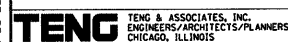

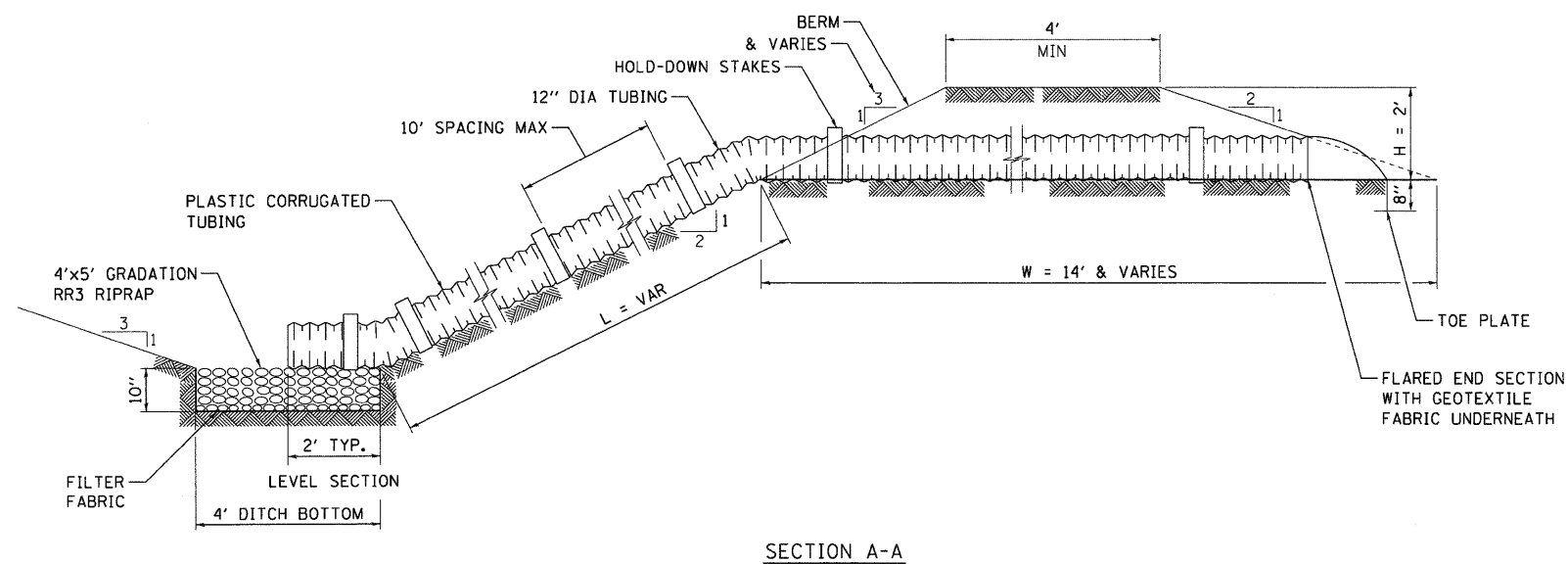
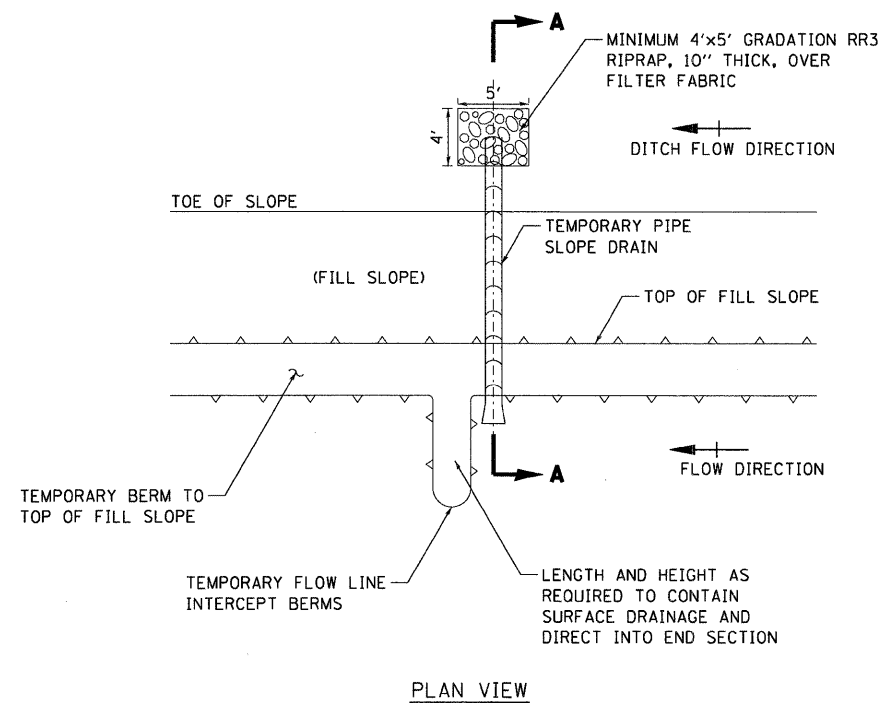

EROSION CONTROL TEMPORARY PIPE SLOPE DRAIN

TEMPORARY PIPE SLOPE DRAIN

NOTES:

1. CONDUIT MATERIAL SHALL BE HEAVY DUTY FLEXIBLE POLYETHYLENE TUBING OR POLYETHYLENE PIPE.
2. THE SOIL MATERIAL AROUND THE PIPE SHALL BE HAND COMPACTED IN 6" LIFTS TO FILL ALL VOIDS IN THE TUBING CORRUGATIONS
3. THE CONTRACTOR SHALL PLACE FILTER FABRIC AROUND THE END SECTION CONNECTION TO THE TUBING TO PREVENT BLOW-OUTS.
4. ALL TEMPORARY SLOPE DRAINS WILL DISCHARGE INTO THE BACK OF SEDIMENT TRAPS, INTO SEDIMENT BASINS OR DITCHES DISCHARGING INTO TRAPS OR BASINS.
5. PIPE SHALL BE INSTALLED WITH WATER TIGHT CONNECTING BANDS AND SHALL BE SECURELY ANCHORED BY HOLD DOWN STAKES AND CABLES AT A MAXIMUM SPACING OF 10 FEET.
6. STAPLES SHALL BE USED TO ANCHOR THE FILTER FABRIC AND SHALL BE UNIFORMLY SPACED AT APPROXIMATELY 12".
7. ALL 12" DIA. TUBING, HOLD-DOWN STAKES, RIPRAP, GEOTEXTILE (FILTER FABRIC), TOE PLATE, FLARED END SECTIONS AND TEMPORARY FLOW LINE INTERCEPT BERMS SHALL BE INCLUDED IN THE COST OF 'EROSION CONTROL, TEMPORARY PIPE SLOPE DRAIN'.

\\FS-0044\AMV\VAULT_D-TRANS_07\2202_28868-001\CT\VL\CAD\99 ALL CONTRACTS\CONNSHEETS CONTRACT 05ADBCONN-05-SHT-DRAINAGE2.DGN
 BONDHUJO 6-03-2010 14:51:32

FILE NAME =	USER NAME = #USER#	DESIGNED - JB	REVISED -
#FILEL#		DRAWN - JFS	REVISED -
	PLOT SCALE = #SCALE#	CHECKED - JB	REVISED -
	PLOT DATE = #DATE#	DATE - 06/04/10	REVISED -

STATE OF ILLINOIS
DEPARTMENT OF TRANSPORTATION
 I-70 CONNECTION

EROSION CONTROL
TEMPORARY PIPE SLOPE DRAIN
DETAIL

SCALE: N.T.S.	SHEET NO. OF SHEETS	STA. TO STA.	F.A.P. RTE. 998	SECTION 82-2-1HVB	COUNTY ST. CLAIR	TOTAL SHEETS 285	SHEET NO. 58
---------------	---------------------	--------------	-----------------	-------------------	------------------	------------------	--------------

CONTRACT NO. 76C44		FED. ROAD DIST. NO. ILLINOIS		FED. AID PROJECT	
--------------------	--	------------------------------	--	------------------	--

\DRCONN-99-MOTIFL.DGN, \DRCONN-05-LEGEND.DGN, \DRCONN-05-SHT-DRNUTL1-12300.DGN, \DRCONN-05-BORDER.DGN, \DRCONN-05-TRANS.071-2202-28868-081\CIVIL\CAD\99 ALL CONTRACTS\CONNSHEETS CONTRACT #5ADBCONN-05-SHT-DRNUTL1-12300.DGN
 6-23-2010 14:51:48

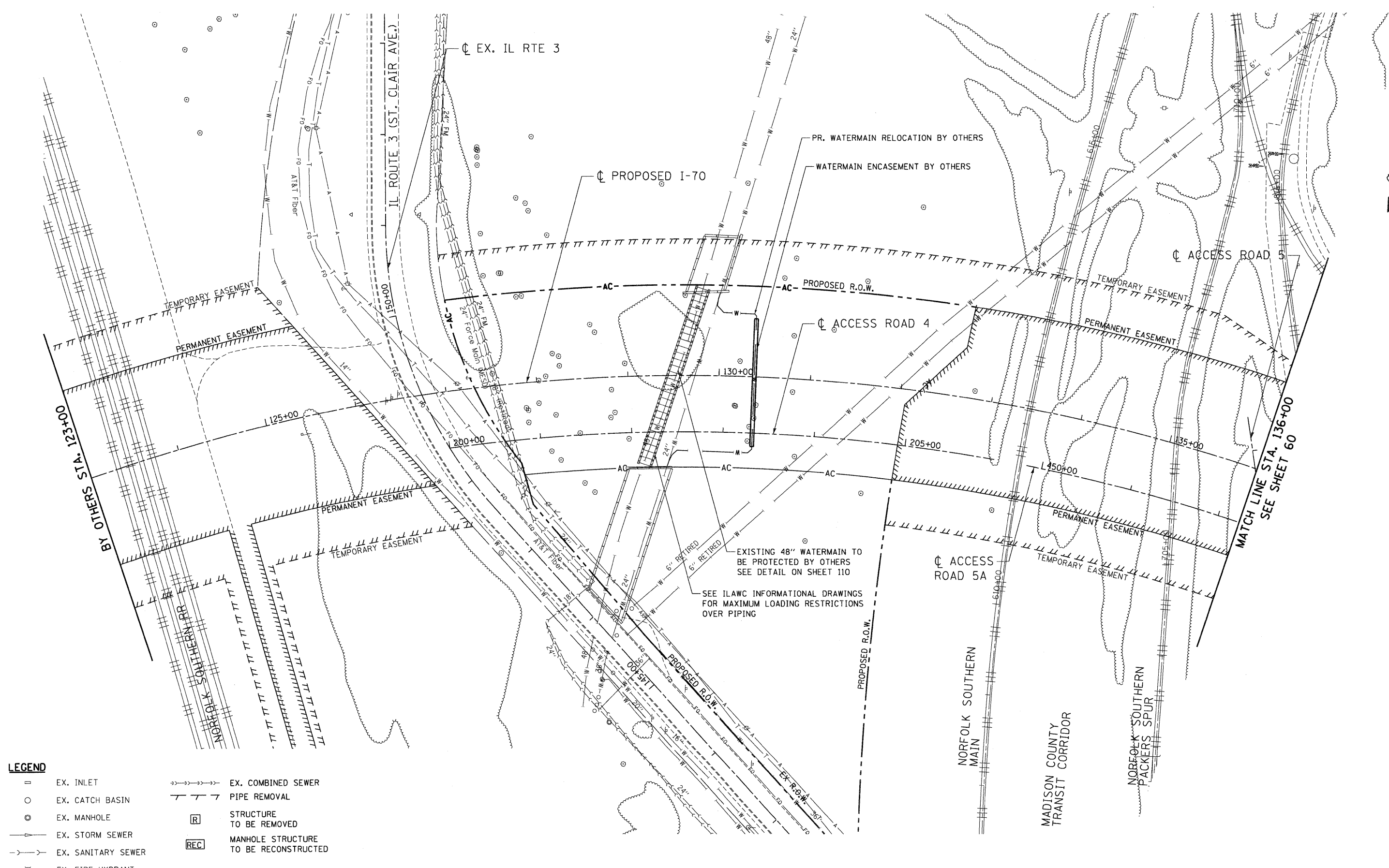

LEGEND	
□	EX. INLET
○	EX. CATCH BASIN
⊙	EX. MANHOLE
— —	EX. STORM SEWER
— —	EX. SANITARY SEWER
⊕	EX. FIRE HYDRANT
→→→→	EX. COMBINED SEWER
— —	PIPE REMOVAL
□	STRUCTURE TO BE REMOVED
REC	MANHOLE STRUCTURE TO BE RECONSTRUCTED

FILE NAME =	USER NAME = #USER#	DESIGNED - JB	REVISED -	STATE OF ILLINOIS DEPARTMENT OF TRANSPORTATION I-70 CONNECTION	PROPOSED I-70 EXISTING DRAINAGE & UTILITIES STA. 123+00 TO STA. 136+00		F.A.P. RTE. 998	SECTION 82-2-1HVB	COUNTY ST. CLAIR	TOTAL SHEETS 285	SHEET NO. 59
#FILE#	PLOT SCALE = #SCALE#	DRAWN - JB	REVISED -		SCALE: 1"=50'	SHEET NO. OF SHEETS STA. TO STA.	FED. ROAD DIST. NO. ILLINOIS FED. AID PROJECT	CONTRACT NO. 76C44			
TENG	PLOT DATE = #DATE#	CHECKED - ACL	REVISED -								
DATE - 06/04/10	REVISED -										

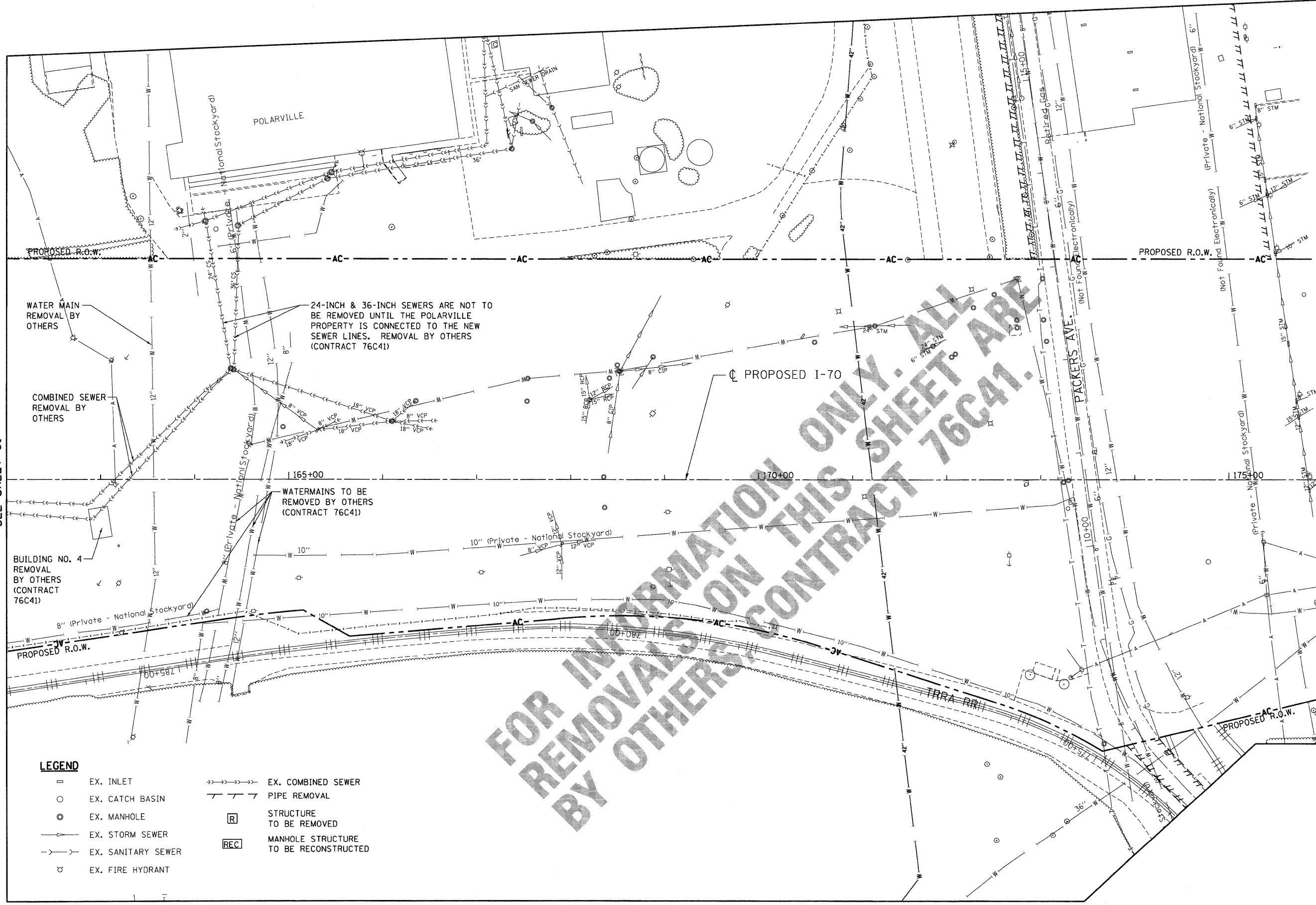
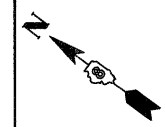

24-INCH & 36-INCH SEWERS ARE NOT TO BE REMOVED UNTIL THE POLARVILLE PROPERTY IS CONNECTED TO THE NEW SEWER LINES. REMOVAL BY OTHERS (CONTRACT 76C41)

WATERMAINS TO BE REMOVED BY OTHERS (CONTRACT 76C41)

WATER MAIN REMOVAL BY OTHERS

COMBINED SEWER REMOVAL BY OTHERS

BUILDING NO. 4 REMOVAL BY OTHERS (CONTRACT 76C41)

LEGEND

- EX. INLET
- EX. CATCH BASIN
- EX. MANHOLE
- EX. STORM SEWER
- EX. SANITARY SEWER
- ⊕ EX. FIRE HYDRANT
- EX. COMBINED SEWER
- PIPE REMOVAL
- [R] STRUCTURE TO BE REMOVED
- [REC] MANHOLE STRUCTURE TO BE RECONSTRUCTED

FOR INFORMATION ONLY. ALL REMOVALS ON THIS SHEET ARE BY OTHERS. CONTRACT 76C41.

MATCH LINE STA. 162+00 SEE SHEET 61

STA. 176+00

FILE NAME = USER NAME = #USER# DESIGNED - JB REVISED - DRAWN - JB REVISED - CHECKED - ACL REVISED - DATE - 06/04/10 REVISED -

FILE NAME = #FILEL#	USER NAME = #USER#	DESIGNED - JB	REVISED -	STATE OF ILLINOIS DEPARTMENT OF TRANSPORTATION I-70 CONNECTION	PROPOSED I-70 EXISTING DRAINAGE & UTILITIES STA. 162+00 TO STA. 176+00	F.A.P. RTE. 998	SECTION 82-2-1HVB	COUNTY ST. CLAIR	TOTAL SHEETS 285	SHEET NO. 62	
PLOT SCALE = #SCALE#	PLOT DATE = #DATE#	DRAWN - JB	REVISED -			SCALE: 1"=50'	SHEET NO. OF SHEETS STA. TO STA.	FED. ROAD DIST. NO. ILLINOIS FED. AID PROJECT		CONTRACT NO. 76C44	
TENG ENGINEERS/ARCHITECTS/PLANNERS CHICAGO, ILLINOIS		CHECKED - ACL	REVISED -								

LEGEND

- EX. INLET
- EX. CATCH BASIN
- ⊙ EX. MANHOLE
- EX. STORM SEWER
- - - EX. SANITARY SEWER
- ⊕ EX. FIRE HYDRANT
- EX. COMBINED SEWER
- / — / — / — PIPE REMOVAL
- STRUCTURE TO BE REMOVED
- REC MANHOLE STRUCTURE TO BE RECONSTRUCTED

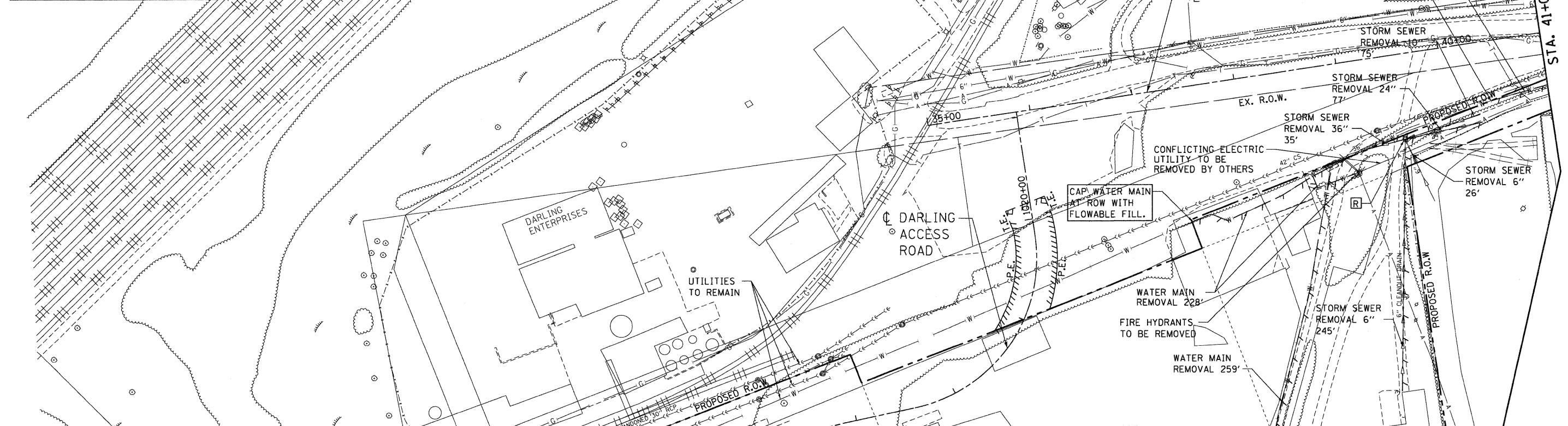
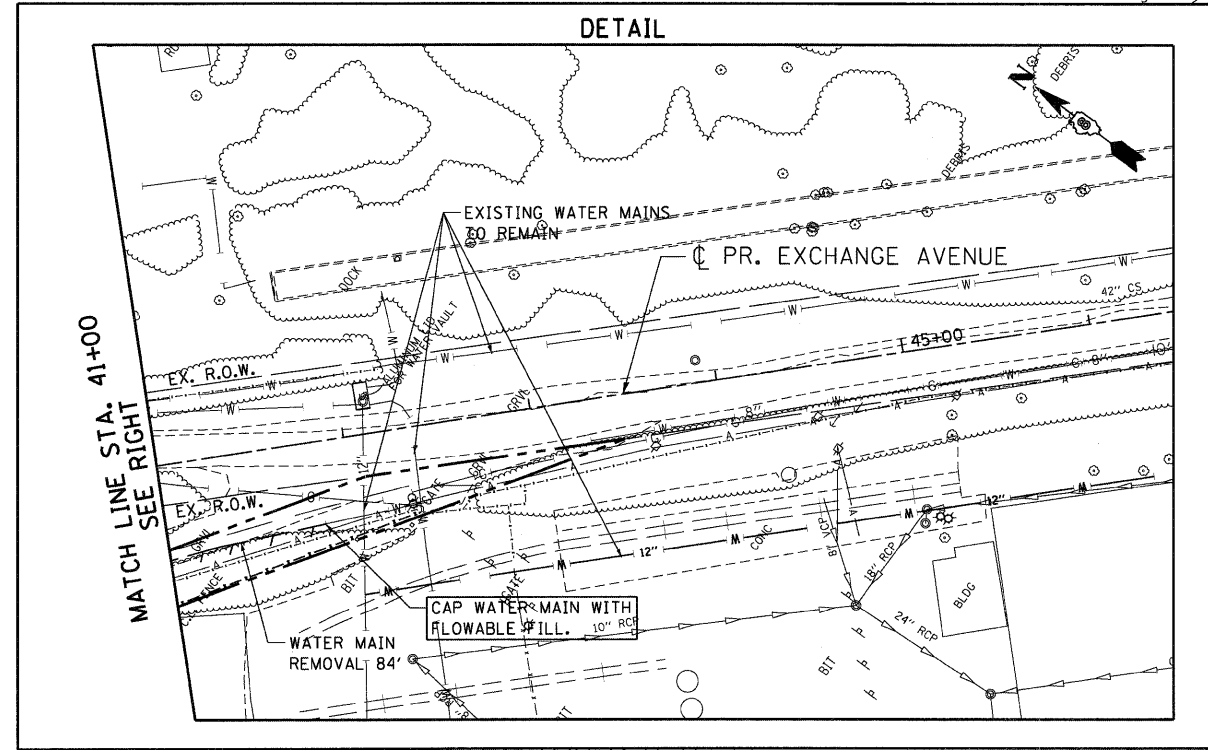

MATCH LINE "A"
SEE SHEET 61

\DBCDNN-99-MOTIF.LDDN, \DBCDNN-95-LEGEND.LDDN, \DBCDNN-95-SHT-PLAN-3600.LDDN, \DBCDNN-95-MOTIF.LDDN, \DBCDNN-95-MOTIF.LDDN
 \DBCDNN-95-BORDER.LDDN, \DBCDNN-95-SHT-PLAN-3600.LDDN, \DBCDNN-95-SHT-PLAN-3600.LDDN, \DBCDNN-95-SHT-PLAN-3600.LDDN, \DBCDNN-95-SHT-PLAN-3600.LDDN
 \DBCDNN-95-LEGEND.LDDN, \DBCDNN-95-SHT-PLAN-3600.LDDN, \DBCDNN-95-MOTIF.LDDN, \DBCDNN-95-MOTIF.LDDN, \DBCDNN-95-MOTIF.LDDN
 \DBCDNN-95-BORDER.LDDN, \DBCDNN-95-SHT-PLAN-3600.LDDN, \DBCDNN-95-SHT-PLAN-3600.LDDN, \DBCDNN-95-SHT-PLAN-3600.LDDN, \DBCDNN-95-SHT-PLAN-3600.LDDN

FILE NAME = #FILE#	USER NAME = #USER#	DESIGNED - JB	REVISED -	STATE OF ILLINOIS DEPARTMENT OF TRANSPORTATION I-70 CONNECTION	PROPOSED I-70 EXISTING DRAINAGE & UTILITIES STA. 35+00 TO STA. 41+00	F.A.P. RTE. 998	SECTION 82-2-1HVB	COUNTY ST. CLAIR	TOTAL SHEETS 285	SHEET NO. 63	
PLOT SCALE = #SCALE#	PLOT DATE = #DATE#	DRAWN - JB	REVISED -			SCALE: 1"=50'	SHEET NO. OF SHEETS STA. TO STA.	FED. ROAD DIST. NO. ILLINOIS FED. AID PROJECT		CONTRACT NO. 76C44	
CHECKED - ACL		DATE - 06/04/10	REVISED -								
TENG	TENG & ASSOCIATES, INC. ENGINEERS/ARCHITECTS/PLANNERS CHICAGO, ILLINOIS										

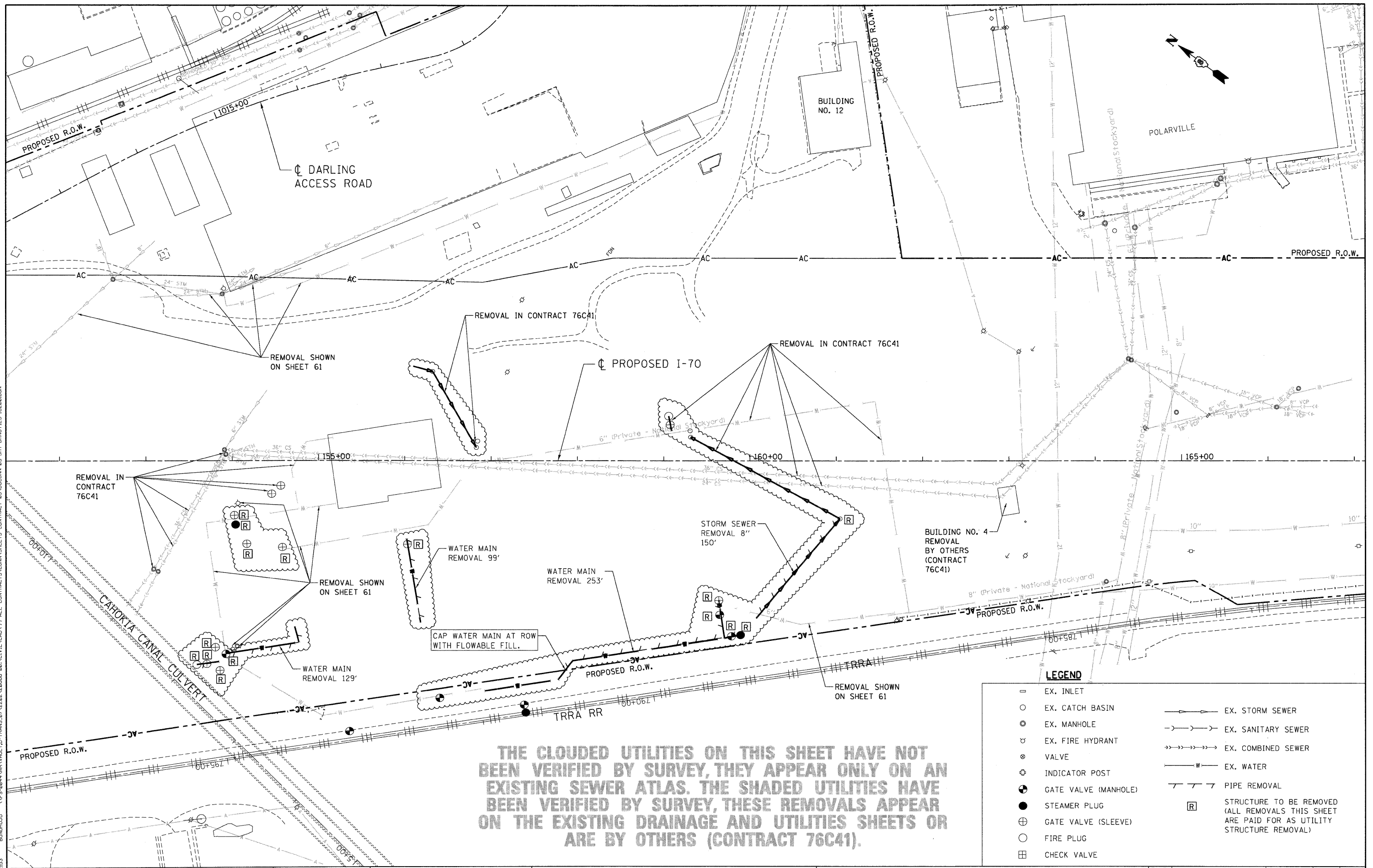

THE CLOUDED UTILITIES ON THIS SHEET HAVE NOT BEEN VERIFIED BY SURVEY, THEY APPEAR ONLY ON AN EXISTING SEWER ATLAS. THE SHADED UTILITIES HAVE BEEN VERIFIED BY SURVEY, THESE REMOVALS APPEAR ON THE EXISTING DRAINAGE AND UTILITIES SHEETS OR ARE BY OTHERS (CONTRACT 76C41).

LEGEND	
□	EX. INLET
○	EX. CATCH BASIN
⊙	EX. MANHOLE
⊕	EX. FIRE HYDRANT
⊗	VALVE
⊕	INDICATOR POST
⊕	GATE VALVE (MANHOLE)
●	STEAMER PLUG
⊕	GATE VALVE (SLEEVE)
○	FIRE PLUG
⊕	CHECK VALVE
—	EX. STORM SEWER
- - -	EX. SANITARY SEWER
- - -	EX. COMBINED SEWER
—	EX. WATER
- - -	PIPE REMOVAL
⊕	STRUCTURE TO BE REMOVED (ALL REMOVALS THIS SHEET ARE PAID FOR AS UTILITY STRUCTURE REMOVAL)

\D:\CONN-99-MOTIFL.DGN, \D:\CONN-96-BORDERL.DGN, \D:\CONN-96-UTL2.DGN, \D:\CONN-96-MOTIFL.DGN, \D:\CONN-96-SHT-DRNUTL3-16200.DGN
 6-03-2010, 14:52:53
 BONDHJUD \NFS-2044\ANVAULT.D\TRANS.07\2202\20866-00\CIVIL\CAD\99 ALL CONTRACTS\CONN\SHEETS CONTRACT 95\BCCONN-95-SHT-DRNUTL3-16200.DGN

FILE NAME = #FILEL#	USER NAME = #USER#	DESIGNED - JB	REVISED -	STATE OF ILLINOIS DEPARTMENT OF TRANSPORTATION I-70 CONNECTION	PROPOSED I-70 EXISTING SEWER ATLAS			F.A.P. RTE. 998	SECTION 82-2-1HVB	COUNTY ST. CLAIR	TOTAL SHEETS 285	SHEET NO. 64
TENG & ASSOCIATES, INC. ENGINEERS/ARCHITECTS/PLANNERS CHICAGO, ILLINOIS	PLOT SCALE = #SCALE#	DRAWN - JB	REVISED -		SCALE: 1"=50'	SHEET NO.	OF SHEETS	STA.	TO STA.	FED. ROAD DIST. NO.	ILLINOIS FED. AID PROJECT	CONTRACT NO. 76C44
	PLOT DATE = #DATE#	CHECKED - ACL	REVISED -									
		DATE - 06/04/10	REVISED -									

\BDC\CON-99-MOTIF.DGN, \BDC\CON-05-BORDER.DGN, \BDC\CON-05-LEGEND.DGN, \BDC\CON-05-MOTIF.DGN, \BDC\CON-05-PLAN.DGN, \BDC\CON-05-SECTION.DGN, \BDC\CON-05-SHT-DRNUTIL2-12300.DGN
 6-03-2010, 14:56:38

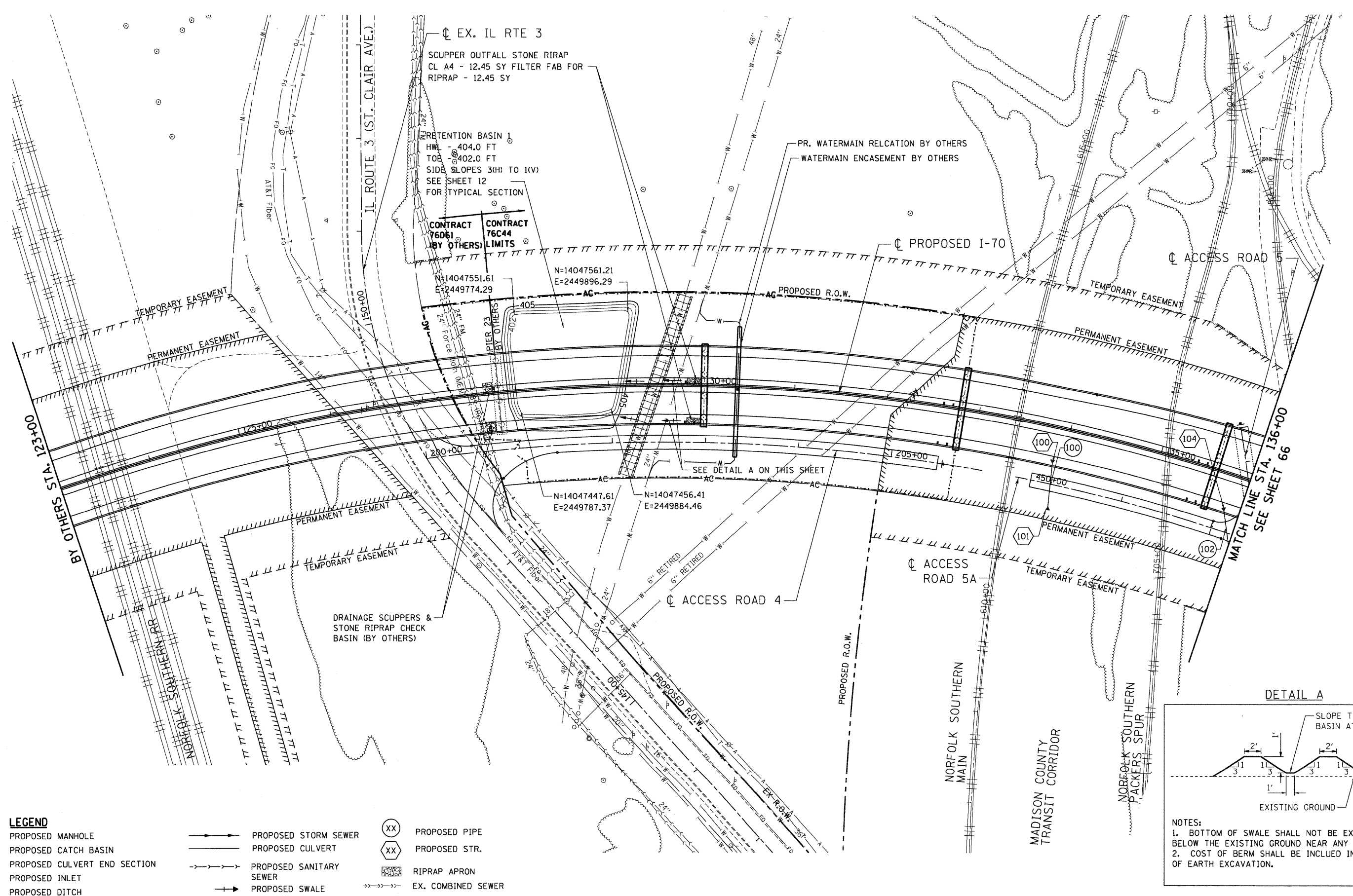

LEGEND

- | | | |
|--------------------------------|---------------------------|----------------------|
| ● PROPOSED MANHOLE | → PROPOSED STORM SEWER | ⊗ PROPOSED PIPE |
| ● PROPOSED CATCH BASIN | → PROPOSED CULVERT | ⊗ PROPOSED STR. |
| ▶ PROPOSED CULVERT END SECTION | → PROPOSED SANITARY SEWER | ▨ RIPRAP APRON |
| ■ PROPOSED INLET | → PROPOSED SWALE | → EX. COMBINED SEWER |
| → PROPOSED DITCH | | |

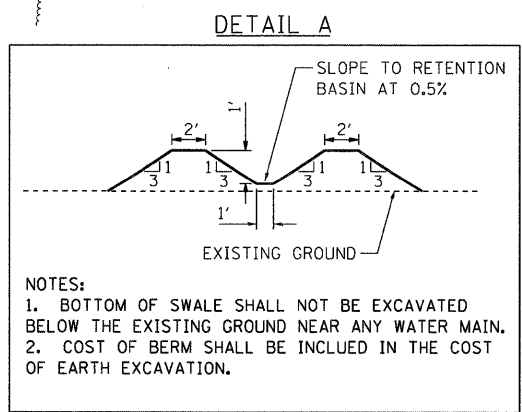

STATE OF ILLINOIS
DEPARTMENT OF TRANSPORTATION
 I-70 CONNECTION

PROPOSED I-70
PROPOSED DRAINAGE & UTILITIES
STA. 123+00 TO STA. 136+00

F.A.P. RTE.	SECTION	COUNTY	TOTAL SHEETS	SHEET NO.
998	82-2-1HVB	ST. CLAIR	285	65
FED. ROAD DIST. NO.			ILLINOIS FED. AID PROJECT	

FILE NAME =	USER NAME = #USER#	DESIGNED - JB	REVISED -
#FILE#		DRAWN - JB	REVISED -
	PLOT SCALE = #SCALE#	CHECKED - ACL	REVISED -
	PLOT DATE = #DATE#	DATE - 06/04/10	REVISED -



SCALE: 1"=50' SHEET NO. OF SHEETS STA. TO STA.

CONTRACT NO. 76C44

PLAN	REVIEWED	BY	DATE
	PLOTTED		
	ALIGNMENT CHECKED		
	NOTE BOOK		
	NO.		
	CADD FILE NAME		

PROFILE	REVIEWED	BY	DATE
	PLOTTED		
	GRADES CHECKED		
	NOTE BOOK		
	NO.		
	STRUCTURE NOTATIONS CHKD		

6-03-2010, 14:54:18 BONDHOLD
 \\FS-0204\KARV\HLL.D\FRMS\07\2202-20868-00\1\CIVIL\CD\099 ALL CONTRACTS\CONNSHEETS CONTRACT 05\SUBCON\05-SHT-PROF2-12300.DGN

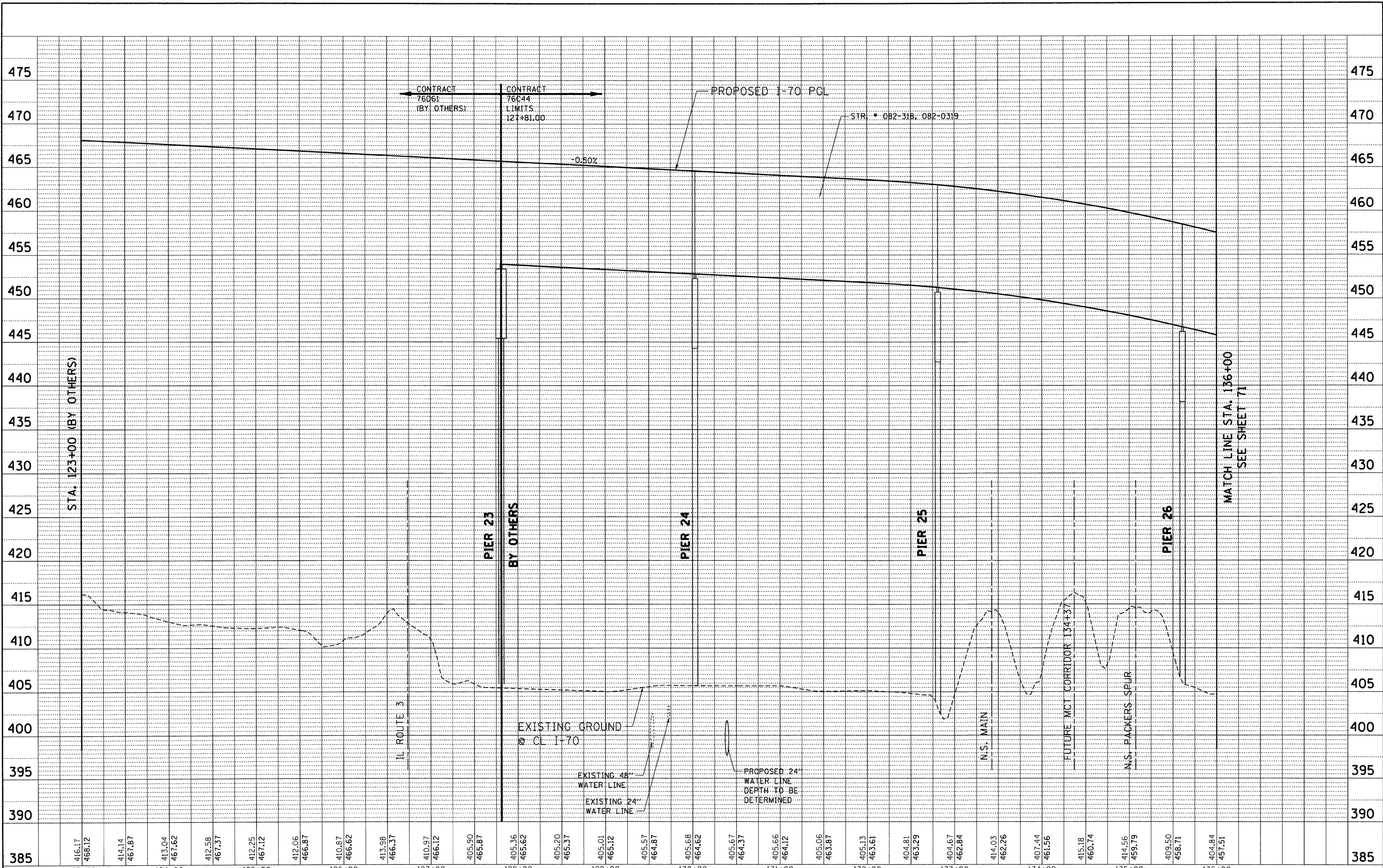

FILE NAME =	USER NAME = #USER#	DESIGNED - JB	REVISED -	STATE OF ILLINOIS DEPARTMENT OF TRANSPORTATION I-70 CONNECTION	PROPOSED I-70 DRAINAGE PROFILE STA. 123+00 TO STA. 136+00	F.A.P. RTE. 998	SECTION B2-2-IHV8	COUNTY ST. CLAIR	TOTAL SHEETS 285	SHEET NO. 70	
#FILE#	PLOT SCALE = #SCALE#	DRAWN - JB	REVISED -			SCALE: HORIZ. 1"=50' VERT. 1"=5'		CONTRACT NO. 76C44			
	PLOT DATE = #DATE#	CHECKED - ACL	REVISED -			STA. TO STA.		FED. ROAD DIST. NO. ILLINOIS FED. AID PROJECT			
		DATE - 06/04/10	REVISED -			STA. TO STA.		FED. ROAD DIST. NO. ILLINOIS FED. AID PROJECT			

PLAN	SURVEYED	BY	DATE
	PLOTTED		
	GRADES CHECKED		
	STRUCTURE NOTATIONS OK'D		
	NO. _____		
	FILE NAME		

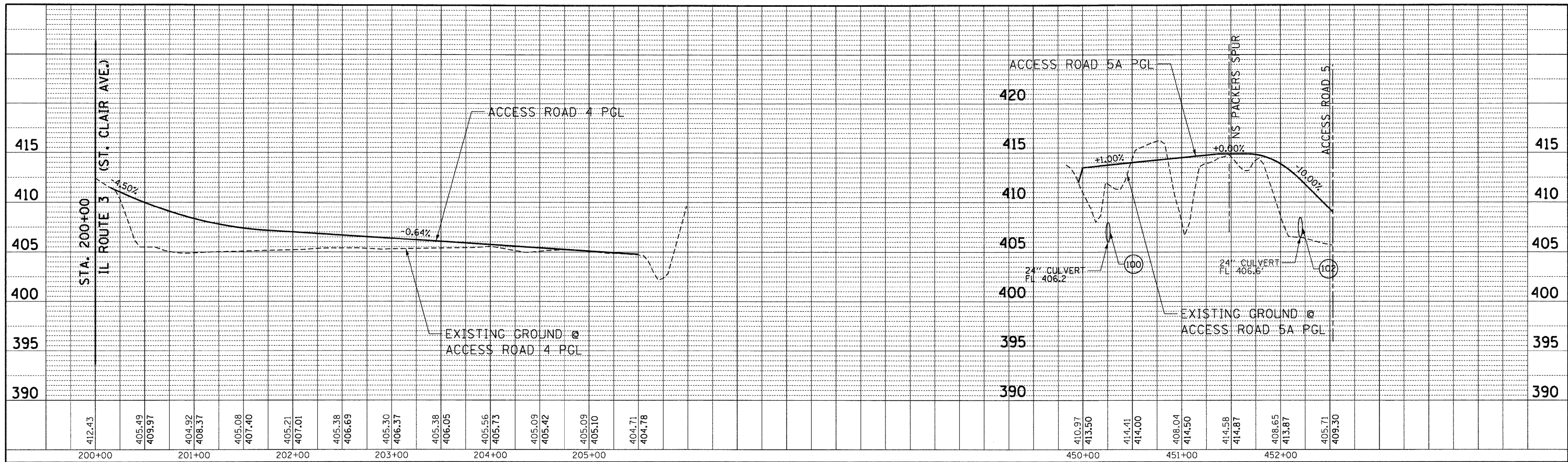

PROFILE	SURVEYED	BY	DATE
	PLOTTED		
	GRADES CHECKED		
	STRUCTURE NOTATIONS OK'D		
	NO. _____		
	FILE NAME		

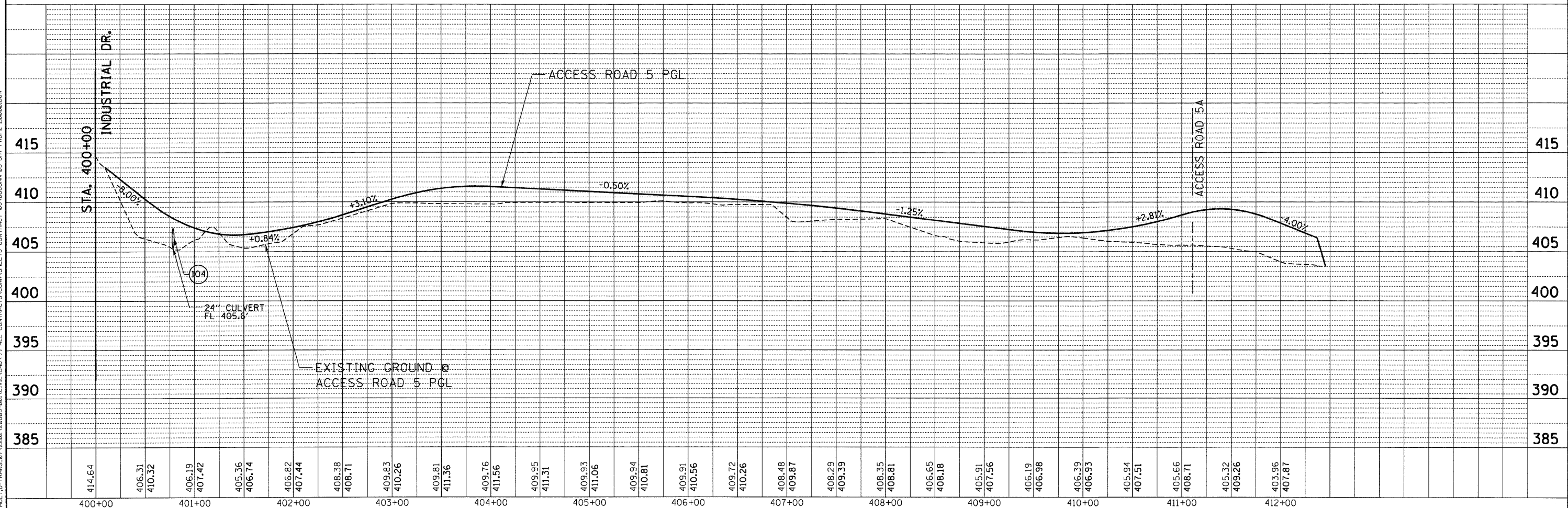

6-23-2010, 1:45:45 PM
 BONDHILL
 PROJECT NO. 06-044
 CONTRACT NO. 06-044

FILE NAME =	USER NAME = #USER#	DESIGNED - JB	REVISED -	STATE OF ILLINOIS DEPARTMENT OF TRANSPORTATION I-70 CONNECTION		PROPOSED ACCESS ROADS 4, 5 & 5A DRAINAGE PROFILE STA. 200+00 & STA. 400+00 & STA. 450+00		F.A.P. RTE. 998	SECTION 82-R-1HVB	COUNTY ST. CLAIR	TOTAL SHEETS 285	SHEET NO. 73
#FILE#	PLOT SCALE = #SCALE#	DRAWN - JB	REVISED -			SCALE: HORIZ. 1"=50'	VERT. 1"=5'	STA. _____	TO STA. _____	FED. ROAD DIST. NO.	ILLINOIS FED. AID PROJECT	CONTRACT NO. 76C44
	PLOT DATE = #DATE#	CHECKED - ACL	REVISED -	DATE - 06/04/10	REVISED -							



PLAN	SURVEYED	BY	DATE
	PLOTTED		
	GRADES CHECKED		
	ALIGNED		
	STRUCTURE NOTATIONS CHECKED		
	NO.		
	NO.		
	NO.		
	NO.		

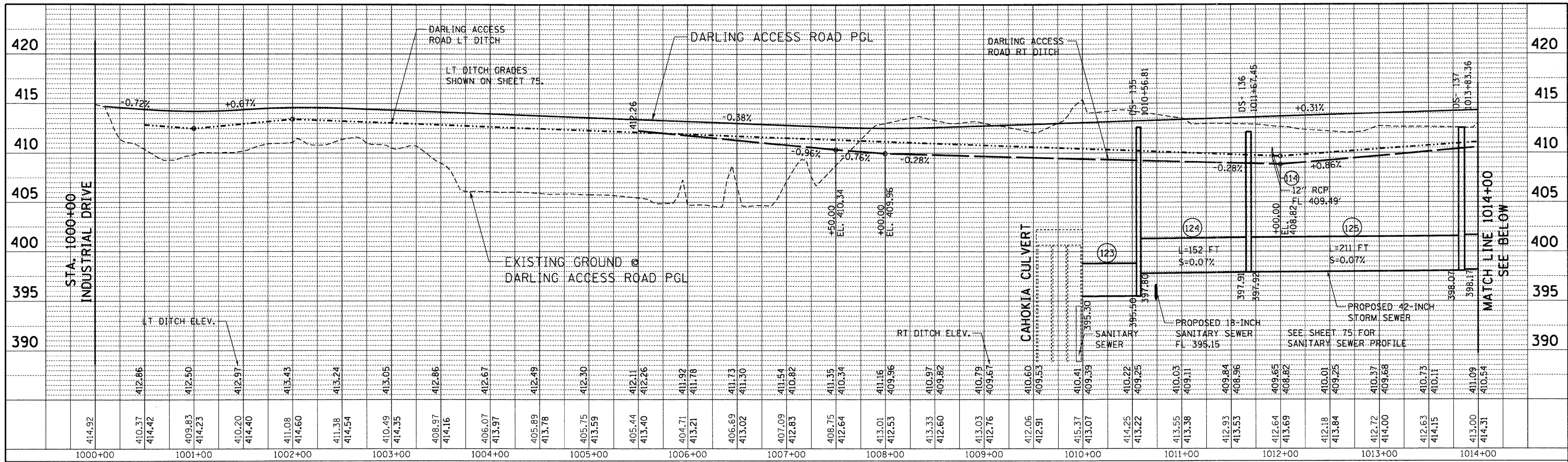

PROFILE	SURVEYED	BY	DATE
	PLOTTED		
	GRADES CHECKED		
	ALIGNED		
	STRUCTURE NOTATIONS CHECKED		
	NO.		
	NO.		
	NO.		
	NO.		

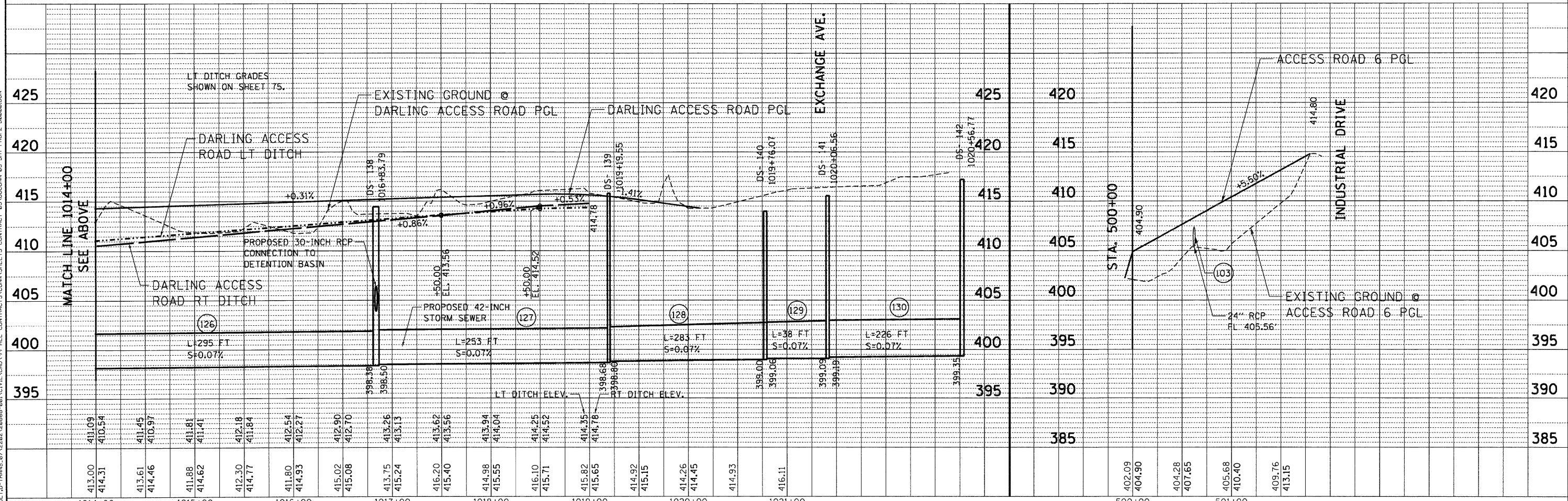

FILE NAME =	USER NAME = #USER#	DESIGNED - JB	REVISED -	STATE OF ILLINOIS DEPARTMENT OF TRANSPORTATION I-70 CONNECTION				PROPOSED DARLING ACCESS ROAD & RR ACCESS ROAD 6 DRAINAGE PROFILE				F.A.P. R.T.E. 998	SECTION 82-R-1HVB	COUNTY ST. CLAIR	TOTAL SHEETS 285	SHEET NO. 74
#FILE#		DRAWN - JB	REVISED -					STA. 1000+00 TO STA. 1021+50 & STA. 500+00 TO STA. 501+80				SCALE: HORIZ. 1"=50'	VERT. 1"=5'	STA. TO STA.	FED. ROAD DIST. NO.	ILLINOIS FED. AID PROJECT
PLOT SCALE = #SCALE#		CHECKED - ACL	REVISED -													
PLOT DATE = #DATE#		DATE - 06/04/10	REVISED -													

6-23-2010, 14:05:17
 BONDHUIJ
 N:\5\0044\RAV\I.D. TRANS.07\2822\2866-08\1\CIVIL\CAD\98 ALL CONTRACTS\CONNSHEETS\CONTRACT 05\05\CONNSHEETS\I-70-PROF-2-50000.DGN

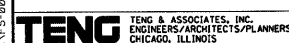

PLAN	SURVEYED	BY	DATE
	PLOTTED		
	GRADES CHECKED		
	ALIGNED		
	STRUCTURE NOTATION		
	FILE NAME		
	NO.		

PROFILE	SURVEYED	BY	DATE
	PLOTTED		
	GRADES CHECKED		
	ALIGNED		
	STRUCTURE NOTATION		
	FILE NAME		
	NO.		

6-23-2010, 14:55:35 BONDHILLD
 C:\S-2004\DATA\PLD-TRANS-07-2207-28868-001\CIVIL\CAD\99 ALL CONTRACTS\CONNSHEETS\CONTRACT 05\05CONN-05 SPT-PROF-2 100000.DGN

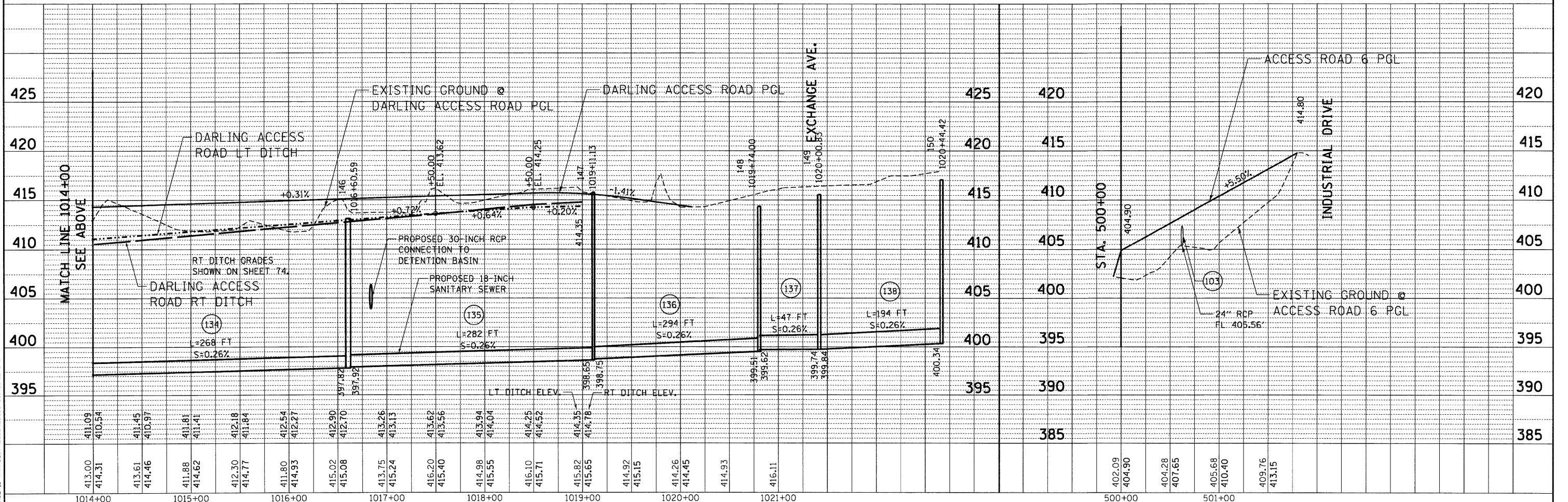
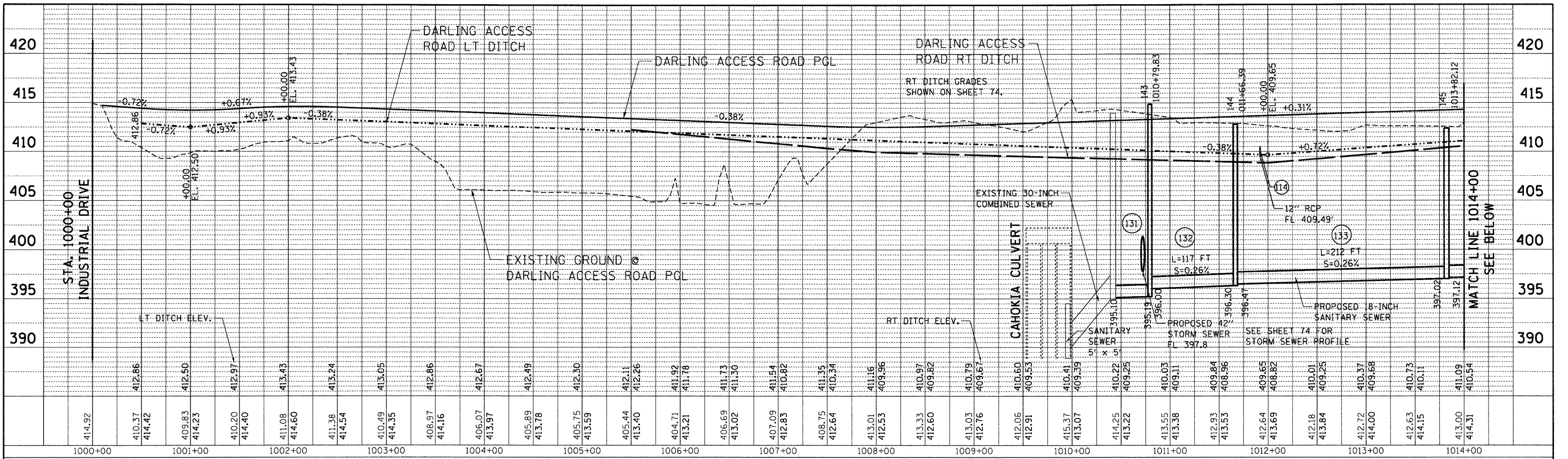

FILE NAME =	USER NAME = #USER#	DESIGNED - JB	REVISED -	STATE OF ILLINOIS DEPARTMENT OF TRANSPORTATION I-70 CONNECTION				PROPOSED DARLING ACCESS ROAD & RR ACCESS ROAD 6 SANITARY SEWER PROFILE STA. 1000+00 TO STA. 1021+50 & STA. 500+00 TO STA. 501+80				F.A.P. RTE. 998	SECTION 82-R-1HVB	COUNTY ST. CLAIR	TOTAL SHEETS 285	SHEET NO. 75
#FILE#	PLOT SCALE = #SCALE#	DRAWN - JB	REVISED -									SCALE: HORIZ. 1"=50'	VERT. 1"=5'	STA. TO STA.	FED. ROAD DIST. NO. ILLINOIS	FED. AID PROJECT
TENG	TENG & ASSOCIATES, INC. ENGINEERS/ARCHITECTS/PLANNERS CHICAGO, ILLINOIS	CHECKED - ACL	REVISED -	DATE - 06/04/10	REVISED -											

STRUCTURE SCHEDULE

STRUCTURE NO.	STRUCTURE DESCRIPTION	CENTERLINE			PROPOSED RIM ELEVATION	INVERTS				SHEET NO.
		STATION	OFFSET	DIR.		NORTH	SOUTH	EAST	WEST	
100	MET END SEC 24	450+19	22.4	LT	--	405.80	--	--	--	65
101	MET END SEC 24	450+25	24.2	RT	--	--	406.20	--	--	65
104	MET END SEC 24	452+08	21.2	LT	--	406.80	--	--	--	65
105	MET END SEC 24	452+28	19.8	RT	--	--	406.60	--	--	66
106	MET END SEC 24	500+67	13.6	LT	--	405.70	--	--	--	66
107	MET END SEC 24	500+65	17.1	RT	--	--	405.56	--	--	66
108	MET END SEC 24	400+82	9.7	RT	--	--	--	405.70	--	66
109	MET END SEC 24	400+79	13.4	LT	--	--	--	--	405.60	66
111	PRC FLAR END SEC 24	140+54	102.3	RT	--	--	--	408.60	--	66
116	INLETS TA T8G	140+84	84.9	LT	412.43	--	--	--	410.05	66
117	MAN TA 5 DIA TIF OL*	140+50	54.4	LT	414.70	--	409.79	409.89	--	66
118	INLETS TB T8G	140+76	84.9	LT	412.43	--	410.19	--	410.09	66
119	MAN TA 5 DIA TIF OL*	140+50	39.8	RT	414.00	409.37	408.83	--	--	66
120	MAN TA 5 DIA T8G*	140+27	93.3	RT	412.00	408.74	--	408.64	--	66
121	MH TA 6D W/2 TIFCL RP	154+52	204.8	RT	415.00	--	--	400.46	400.36	67
122	PRC FLAR END SEC 42	154+81	176.7	RT	--	--	--	400.50	--	67
123	PRC FLAR END SEC 12	1011+89	17.0	LT	--	--	409.65	--	--	67
124	MAN TA 4 DIA T8G*	1011+92	18.3	RT	412.00	409.49	409.39	--	--	67
125	MAN TA 4 DIA T8G*	1011+95	55.7	RT	413.00	409.23	407.10	--	--	67
126	PRC FLAR END SEC 12	1011+96	77.1	RT	--	407.00	--	--	--	67
127	MAN TA 6 DIA TIF CL	153+92	247.2	RT	415.00	--	--	399.74	395.50	67
128	BACKFLOW PREVENTER	153+92	247.2	RT	--	--	--	399.74	--	67
129	INLETS TB T7G	154+71	213.0	RT	411.50	--	--	--	404.00	67
131	MAN TA 6 DIA TIF CL	154+39	218.0	RT	415.00	--	403.77	400.25	400.15	67
132	MAN TA 5 DIA TIF OL*	140+50	3.6	LT	414.00	409.59	409.47	--	--	66
133	MET END SEC 30	150+49	106.1	RT	--	--	--	405.64	--	67
134	MET END SEC 30	151+19	110.7	RT	--	--	--	--	405.43	67
135	MAN TA 6 DIA TIF CL	1010+57	79.1	RT	412.59	--	--	397.80	395.50	67
136	MAN TA 6 DIA TIF CL	1011+67	31.6	LT	412.11	--	--	397.92	397.91	67
137	MAN TA 6 DIA TIF CL	1013+83	1.3	RT	414.20	--	--	398.17	398.07	67
138	MAN TA 6 DIA TIF CL	1016+84	10.3	LT	415.00	--	403.91	398.50	398.38	68
139	MAN TA 6 DIA TIF CL	1019+20	55.0	RT	415.82	--	--	398.80	398.68	68
140	MAN TA 6 DIA TIF CL	1019+77	318.4	RT	414.76	--	--	399.06	399.00	68
141	MAN TA 6 DIA TIF CL	1020+07	322.9	RT	414.09	--	--	399.19	399.09	68
142	MAN TA 6 DIA TIF CL	1020+57	549.2	RT	416.56	--	--	--	399.35	69
143	MAN SAN 5 DIA TIF CL	1010+80	70.7	RT	414.85	395.19	--	396.00	--	67
144	MAN SAN 5 DIA TIF CL	1011+66	13.5	LT	413.50	--	--	396.47	396.30	67
145	MAN SAN 5 DIA TIF CL	1013+82	16.2	RT	413.20	--	--	397.12	397.02	67
146	MAN SAN 5 DIA TIF CL	1016+61	26.2	RT	414.10	--	--	397.92	397.82	68
147	MAN SAN 5 DIA TIF CL	1019+11	64.4	RT	415.79	--	--	398.75	398.65	68
148	MAN SAN 5 DIA TIF CL	1019+74	331.7	RT	414.74	--	--	399.62	399.51	68
149	MAN SAN 5 DIA TIF CL	1020+01	344.5	RT	414.58	--	--	399.84	399.74	68
150	MAN SAN 5 DIA TIF CL	1020+44	538.2	RT	417.90	--	--	--	400.34	69
151	PRC FLAR END SEC 36	1016+89	81.5	RT	--	--	--	404.00	--	67

*MANHOLE TOP SLAB WILL BE FLAT SLAB TOP

STRUCTURE TOTALS

STRUCTURE TYPE	TOTAL	UNITS
MANHOLES, TYPE A, 4'-DIAMETER, TYPE 8 GRATE	2	EACH
MANHOLES, TYPE A, 5'-DIAMETER, TYPE 1 FRAME, OPEN LID	3	EACH
MANHOLES, TYPE A, 5'-DIAMETER, TYPE 8 GRATE	1	EACH
INLETS, TYPE A, TYPE 8 GRATE	1	EACH
INLETS, TYPE B, TYPE 8 GRATE	1	EACH
MANHOLES, TYPE A, 6'-DIAMETER, 2 TYPE 1 FRAME, CLOSED LID, RESTRICTOR PLATE	1	EACH
INLETS, TYPE B, TYPE 7 GRATE	1	EACH
METAL END SECTIONS 24"	8	EACH
METAL END SECTIONS 30"	2	EACH
PRECAST REINFORCED CONCRETE FLARED END SECTIONS 12"	2	EACH
PRECAST REINFORCED CONCRETE FLARED END SECTIONS 24"	1	EACH
PRECAST REINFORCED CONCRETE FLARED END SECTIONS 36"	1	EACH
PRECAST REINFORCED CONCRETE FLARED END SECTIONS 42"	1	EACH
MANHOLES, TYPE A, 6'-DIAMETER, TYPE 1 FRAME, CLOSED LID	10	EACH
MANHOLES, SANITARY, 5'-DIAMETER, TYPE 1 FRAME, CLOSED LID	8	EACH
BACKFLOW PREVENTER	1	EACH

FIRE HYDRANTS TO BE REMOVED	
STA.	OFFSET
153+90	199' LT
154+00	219' RT
154+07	49' RT
39+04	109' RT

PIPE UNDERDRAINS 6" AT 15' EACH LOCATION CONCRETE HEADWALL FOR PIPE DRAINS 1 PER LOCATION	
STA.	OFFSET
141+00	110' RT
142+00	108' RT
143+00	118' RT
144+00	126' RT
145+00	121' RT
146+00	112' RT
147+00	104' RT
148+00	97' RT
149+00	92' RT
149+65	90' RT

STATION AND OFFSET ARE CALLED OUT AT THE FACE OF THE EMBANKMENT SIDESLOPE

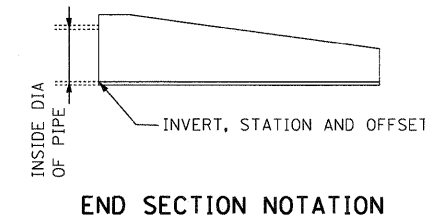

\DRCONN-05-BORDER.DGN, \DRCONN-05-DRAWING.DGN, \DRCONN-05-PLAN-1.DWG, \DRCONN-05-PLAN-2.DWG, \DRCONN-05-PLAN-3.DWG, \DRCONN-05-PLAN-4.DWG, \DRCONN-05-PLAN-5.DWG, \DRCONN-05-PLAN-6.DWG, \DRCONN-05-PLAN-7.DWG, \DRCONN-05-PLAN-8.DWG, \DRCONN-05-PLAN-9.DWG, \DRCONN-05-PLAN-10.DWG, \DRCONN-05-PLAN-11.DWG, \DRCONN-05-PLAN-12.DWG, \DRCONN-05-PLAN-13.DWG, \DRCONN-05-PLAN-14.DWG, \DRCONN-05-PLAN-15.DWG, \DRCONN-05-PLAN-16.DWG, \DRCONN-05-PLAN-17.DWG, \DRCONN-05-PLAN-18.DWG, \DRCONN-05-PLAN-19.DWG, \DRCONN-05-PLAN-20.DWG, \DRCONN-05-PLAN-21.DWG, \DRCONN-05-PLAN-22.DWG, \DRCONN-05-PLAN-23.DWG, \DRCONN-05-PLAN-24.DWG, \DRCONN-05-PLAN-25.DWG, \DRCONN-05-PLAN-26.DWG, \DRCONN-05-PLAN-27.DWG, \DRCONN-05-PLAN-28.DWG, \DRCONN-05-PLAN-29.DWG, \DRCONN-05-PLAN-30.DWG, \DRCONN-05-PLAN-31.DWG, \DRCONN-05-PLAN-32.DWG, \DRCONN-05-PLAN-33.DWG, \DRCONN-05-PLAN-34.DWG, \DRCONN-05-PLAN-35.DWG, \DRCONN-05-PLAN-36.DWG, \DRCONN-05-PLAN-37.DWG, \DRCONN-05-PLAN-38.DWG, \DRCONN-05-PLAN-39.DWG, \DRCONN-05-PLAN-40.DWG, \DRCONN-05-PLAN-41.DWG, \DRCONN-05-PLAN-42.DWG, \DRCONN-05-PLAN-43.DWG, \DRCONN-05-PLAN-44.DWG, \DRCONN-05-PLAN-45.DWG, \DRCONN-05-PLAN-46.DWG, \DRCONN-05-PLAN-47.DWG, \DRCONN-05-PLAN-48.DWG, \DRCONN-05-PLAN-49.DWG, \DRCONN-05-PLAN-50.DWG, \DRCONN-05-PLAN-51.DWG, \DRCONN-05-PLAN-52.DWG, \DRCONN-05-PLAN-53.DWG, \DRCONN-05-PLAN-54.DWG, \DRCONN-05-PLAN-55.DWG, \DRCONN-05-PLAN-56.DWG, \DRCONN-05-PLAN-57.DWG, \DRCONN-05-PLAN-58.DWG, \DRCONN-05-PLAN-59.DWG, \DRCONN-05-PLAN-60.DWG, \DRCONN-05-PLAN-61.DWG, \DRCONN-05-PLAN-62.DWG, \DRCONN-05-PLAN-63.DWG, \DRCONN-05-PLAN-64.DWG, \DRCONN-05-PLAN-65.DWG, \DRCONN-05-PLAN-66.DWG, \DRCONN-05-PLAN-67.DWG, \DRCONN-05-PLAN-68.DWG, \DRCONN-05-PLAN-69.DWG, \DRCONN-05-PLAN-70.DWG, \DRCONN-05-PLAN-71.DWG, \DRCONN-05-PLAN-72.DWG, \DRCONN-05-PLAN-73.DWG, \DRCONN-05-PLAN-74.DWG, \DRCONN-05-PLAN-75.DWG, \DRCONN-05-PLAN-76.DWG, \DRCONN-05-PLAN-77.DWG, \DRCONN-05-PLAN-78.DWG, \DRCONN-05-PLAN-79.DWG, \DRCONN-05-PLAN-80.DWG, \DRCONN-05-PLAN-81.DWG, \DRCONN-05-PLAN-82.DWG, \DRCONN-05-PLAN-83.DWG, \DRCONN-05-PLAN-84.DWG, \DRCONN-05-PLAN-85.DWG, \DRCONN-05-PLAN-86.DWG, \DRCONN-05-PLAN-87.DWG, \DRCONN-05-PLAN-88.DWG, \DRCONN-05-PLAN-89.DWG, \DRCONN-05-PLAN-90.DWG, \DRCONN-05-PLAN-91.DWG, \DRCONN-05-PLAN-92.DWG, \DRCONN-05-PLAN-93.DWG, \DRCONN-05-PLAN-94.DWG, \DRCONN-05-PLAN-95.DWG, \DRCONN-05-PLAN-96.DWG, \DRCONN-05-PLAN-97.DWG, \DRCONN-05-PLAN-98.DWG, \DRCONN-05-PLAN-99.DWG, \DRCONN-05-PLAN-100.DWG, \DRCONN-05-PLAN-101.DWG, \DRCONN-05-PLAN-102.DWG, \DRCONN-05-PLAN-103.DWG, \DRCONN-05-PLAN-104.DWG, \DRCONN-05-PLAN-105.DWG, \DRCONN-05-PLAN-106.DWG, \DRCONN-05-PLAN-107.DWG, \DRCONN-05-PLAN-108.DWG, \DRCONN-05-PLAN-109.DWG, \DRCONN-05-PLAN-110.DWG, \DRCONN-05-PLAN-111.DWG, \DRCONN-05-PLAN-112.DWG, \DRCONN-05-PLAN-113.DWG, \DRCONN-05-PLAN-114.DWG, \DRCONN-05-PLAN-115.DWG, \DRCONN-05-PLAN-116.DWG, \DRCONN-05-PLAN-117.DWG, \DRCONN-05-PLAN-118.DWG, \DRCONN-05-PLAN-119.DWG, \DRCONN-05-PLAN-120.DWG, \DRCONN-05-PLAN-121.DWG, \DRCONN-05-PLAN-122.DWG, \DRCONN-05-PLAN-123.DWG, \DRCONN-05-PLAN-124.DWG, \DRCONN-05-PLAN-125.DWG, \DRCONN-05-PLAN-126.DWG, \DRCONN-05-PLAN-127.DWG, \DRCONN-05-PLAN-128.DWG, \DRCONN-05-PLAN-129.DWG, \DRCONN-05-PLAN-130.DWG, \DRCONN-05-PLAN-131.DWG, \DRCONN-05-PLAN-132.DWG, \DRCONN-05-PLAN-133.DWG, \DRCONN-05-PLAN-134.DWG, \DRCONN-05-PLAN-135.DWG, \DRCONN-05-PLAN-136.DWG, \DRCONN-05-PLAN-137.DWG, \DRCONN-05-PLAN-138.DWG, \DRCONN-05-PLAN-139.DWG, \DRCONN-05-PLAN-140.DWG, \DRCONN-05-PLAN-141.DWG, \DRCONN-05-PLAN-142.DWG, \DRCONN-05-PLAN-143.DWG, \DRCONN-05-PLAN-144.DWG, \DRCONN-05-PLAN-145.DWG, \DRCONN-05-PLAN-146.DWG, \DRCONN-05-PLAN-147.DWG, \DRCONN-05-PLAN-148.DWG, \DRCONN-05-PLAN-149.DWG, \DRCONN-05-PLAN-150.DWG, \DRCONN-05-PLAN-151.DWG, \DRCONN-05-PLAN-152.DWG, \DRCONN-05-PLAN-153.DWG, \DRCONN-05-PLAN-154.DWG, \DRCONN-05-PLAN-155.DWG, \DRCONN-05-PLAN-156.DWG, \DRCONN-05-PLAN-157.DWG, \DRCONN-05-PLAN-158.DWG, \DRCONN-05-PLAN-159.DWG, \DRCONN-05-PLAN-160.DWG, \DRCONN-05-PLAN-161.DWG, \DRCONN-05-PLAN-162.DWG, \DRCONN-05-PLAN-163.DWG, \DRCONN-05-PLAN-164.DWG, \DRCONN-05-PLAN-165.DWG, \DRCONN-05-PLAN-166.DWG, \DRCONN-05-PLAN-167.DWG, \DRCONN-05-PLAN-168.DWG, \DRCONN-05-PLAN-169.DWG, \DRCONN-05-PLAN-170.DWG, \DRCONN-05-PLAN-171.DWG, \DRCONN-05-PLAN-172.DWG, \DRCONN-05-PLAN-173.DWG, \DRCONN-05-PLAN-174.DWG, \DRCONN-05-PLAN-175.DWG, \DRCONN-05-PLAN-176.DWG, \DRCONN-05-PLAN-177.DWG, \DRCONN-05-PLAN-178.DWG, \DRCONN-05-PLAN-179.DWG, \DRCONN-05-PLAN-180.DWG, \DRCONN-05-PLAN-181.DWG, \DRCONN-05-PLAN-182.DWG, \DRCONN-05-PLAN-183.DWG, \DRCONN-05-PLAN-184.DWG, \DRCONN-05-PLAN-185.DWG, \DRCONN-05-PLAN-186.DWG, \DRCONN-05-PLAN-187.DWG, \DRCONN-05-PLAN-188.DWG, \DRCONN-05-PLAN-189.DWG, \DRCONN-05-PLAN-190.DWG, \DRCONN-05-PLAN-191.DWG, \DRCONN-05-PLAN-192.DWG, \DRCONN-05-PLAN-193.DWG, \DRCONN-05-PLAN-194.DWG, \DRCONN-05-PLAN-195.DWG, \DRCONN-05-PLAN-196.DWG, \DRCONN-05-PLAN-197.DWG, \DRCONN-05-PLAN-198.DWG, \DRCONN-05-PLAN-199.DWG, \DRCONN-05-PLAN-200.DWG, \DRCONN-05-PLAN-201.DWG, \DRCONN-05-PLAN-202.DWG, \DRCONN-05-PLAN-203.DWG, \DRCONN-05-PLAN-204.DWG, \DRCONN-05-PLAN-205.DWG, \DRCONN-05-PLAN-206.DWG, \DRCONN-05-PLAN-207.DWG, \DRCONN-05-PLAN-208.DWG, \DRCONN-05-PLAN-209.DWG, \DRCONN-05-PLAN-210.DWG, \DRCONN-05-PLAN-211.DWG, \DRCONN-05-PLAN-212.DWG, \DRCONN-05-PLAN-213.DWG, \DRCONN-05-PLAN-214.DWG, \DRCONN-05-PLAN-215.DWG, \DRCONN-05-PLAN-216.DWG, \DRCONN-05-PLAN-217.DWG, \DRCONN-05-PLAN-218.DWG, \DRCONN-05-PLAN-219.DWG, \DRCONN-05-PLAN-220.DWG, \DRCONN-05-PLAN-221.DWG, \DRCONN-05-PLAN-222.DWG, \DRCONN-05-PLAN-223.DWG, \DRCONN-05-PLAN-224.DWG, \DRCONN-05-PLAN-225.DWG, \DRCONN-05-PLAN-226.DWG, \DRCONN-05-PLAN-227.DWG, \DRCONN-05-PLAN-228.DWG, \DRCONN-05-PLAN-229.DWG, \DRCONN-05-PLAN-230.DWG, \DRCONN-05-PLAN-231.DWG, \DRCONN-05-PLAN-232.DWG, \DRCONN-05-PLAN-233.DWG, \DRCONN-05-PLAN-234.DWG, \DRCONN-05-PLAN-235.DWG, \DRCONN-05-PLAN-236.DWG, \DRCONN-05-PLAN-237.DWG, \DRCONN-05-PLAN-238.DWG, \DRCONN-05-PLAN-239.DWG, \DRCONN-05-PLAN-240.DWG, \DRCONN-05-PLAN-241.DWG, \DRCONN-05-PLAN-242.DWG, \DRCONN-05-PLAN-243.DWG, \DRCONN-05-PLAN-244.DWG, \DRCONN-05-PLAN-245.DWG, \DRCONN-05-PLAN-246.DWG, \DRCONN-05-PLAN-247.DWG, \DRCONN-05-PLAN-248.DWG, \DRCONN-05-PLAN-249.DWG, \DRCONN-05-PLAN-250.DWG, \DRCONN-05-PLAN-251.DWG, \DRCONN-05-PLAN-252.DWG, \DRCONN-05-PLAN-253.DWG, \DRCONN-05-PLAN-254.DWG, \DRCONN-05-PLAN-255.DWG, \DRCONN-05-PLAN-256.DWG, \DRCONN-05-PLAN-257.DWG, \DRCONN-05-PLAN-258.DWG, \DRCONN-05-PLAN-259.DWG, \DRCONN-05-PLAN-260.DWG, \DRCONN-05-PLAN-261.DWG, \DRCONN-05-PLAN-262.DWG, \DRCONN-05-PLAN-263.DWG, \DRCONN-05-PLAN-264.DWG, \DRCONN-05-PLAN-265.DWG, \DRCONN-05-PLAN-266.DWG, \DRCONN-05-PLAN-267.DWG, \DRCONN-05-PLAN-268.DWG, \DRCONN-05-PLAN-269.DWG, \DRCONN-05-PLAN-270.DWG, \DRCONN-05-PLAN-271.DWG, \DRCONN-05-PLAN-272.DWG, \DRCONN-05-PLAN-273.DWG, \DRCONN-05-PLAN-274.DWG, \DRCONN-05-PLAN-275.DWG, \DRCONN-05-PLAN-276.DWG, \DRCONN-05-PLAN-277.DWG, \DRCONN-05-PLAN-278.DWG, \DRCONN-05-PLAN-279.DWG, \DRCONN-05-PLAN-280.DWG, \DRCONN-05-PLAN-281.DWG, \DRCONN-05-PLAN-282.DWG, \DRCONN-05-PLAN-283.DWG, \DRCONN-05-PLAN-284.DWG, \DRCONN-05-PLAN-285.DWG, \DRCONN-05-PLAN-286.DWG, \DRCONN-05-PLAN-287.DWG, \DRCONN-05-PLAN-288.DWG, \DRCONN-05-PLAN-289.DWG, \DRCONN-05-PLAN-290.DWG, \DRCONN-05-PLAN-291.DWG, \DRCONN-05-PLAN-292.DWG, \DRCONN-05-PLAN-293.DWG, \DRCONN-05-PLAN-294.DWG, \DRCONN-05-PLAN-295.DWG, \DRCONN-05-PLAN-296.DWG, \DRCONN-05-PLAN-297.DWG, \DRCONN-05-PLAN-298.DWG, \DRCONN-05-PLAN-299.DWG, \DRCONN-05-PLAN-300.DWG, \DRCONN-05-PLAN-301.DWG, \DRCONN-05-PLAN-302.DWG, \DRCONN-05-PLAN-303.DWG, \DRCONN-05-PLAN-304.DWG, \DRCONN-05-PLAN-305.DWG, \DRCONN-05-PLAN-306.DWG, \DRCONN-05-PLAN-307.DWG, \DRCONN-05-PLAN-308.DWG, \DRCONN-05-PLAN-309.DWG, \DRCONN-05-PLAN-310.DWG, \DRCONN-05-PLAN-311.DWG, \DRCONN-05-PLAN-312.DWG, \DRCONN-05-PLAN-313.DWG, \DRCONN-05-PLAN-314.DWG, \DRCONN-05-PLAN-315.DWG, \DRCONN-05-PLAN-316.DWG, \DRCONN-05-PLAN-317.DWG, \DRCONN-05-PLAN-318.DWG, \DRCONN-05-PLAN-319.DWG, \DRCONN-05-PLAN-320.DWG, \DRCONN-05-PLAN-321.DWG, \DRCONN-05-PLAN-322.DWG, \DRCONN-05-PLAN-323.DWG, \DRCONN-05-PLAN-324.DWG, \DRCONN-05-PLAN-325.DWG, \DRCONN-05-PLAN-326.DWG, \DRCONN-05-PLAN-327.DWG, \DRCONN-05-PLAN-328.DWG, \DRCONN-05-PLAN-329.DWG, \DRCONN-05-PLAN-330.DWG, \DRCONN-05-PLAN-331.DWG, \DRCONN-05-PLAN-332.DWG, \DRCONN-05-PLAN-333.DWG, \DRCONN-05-PLAN-334.DWG, \DRCONN-05-PLAN-335.DWG, \DRCONN-05-PLAN-336.DWG, \DRCONN-05-PLAN-337.DWG, \DRCONN-05-PLAN-338.DWG, \DRCONN-05-PLAN-339.DWG, \DRCONN-05-PLAN-340.DWG, \DRCONN-05-PLAN-341.DWG, \DRCONN-05-PLAN-342.DWG, \DRCONN-05-PLAN-343.DWG, \DRCONN-05-PLAN-344.DWG, \DRCONN-05-PLAN-345.DWG, \DRCONN-05-PLAN-346.DWG, \DRCONN-05-PLAN-347.DWG, \DRCONN-05-PLAN-348.DWG, \DRCONN-05-PLAN-349.DWG, \DRCONN-05-PLAN-350.DWG, \DRCONN-05-PLAN-351.DWG, \DRCONN-05-PLAN-352.DWG, \DRCONN-05-PLAN-353.DWG, \DRCONN-05-PLAN-354.DWG, \DRCONN-05-PLAN-355.DWG, \DRCONN-05-PLAN-356.DWG, \DRCONN-05-PLAN-357.DWG, \DRCONN-05-PLAN-358.DWG, \DRCONN-05-PLAN-359.DWG, \DRCONN-05-PLAN-360.DWG, \DRCONN-05-PLAN-361.DWG, \DRCONN-05-PLAN-362.DWG, \DRCONN-05-PLAN-363.DWG, \DRCONN-05-PLAN-364.DWG, \DRCONN-05-PLAN-365.DWG, \DRCONN-05-PLAN-366.DWG, \DRCONN-05-PLAN-367.DWG, \DRCONN-05-PLAN-368.DWG, \DRCONN-05-PLAN-369.DWG, \DRCONN-05-PLAN-370.DWG, \DRCONN-05-PLAN-371.DWG, \DRCONN-05-PLAN-372.DWG, \DRCONN-05-PLAN-373.DWG, \DRCONN-05-PLAN-374.DWG, \DRCONN-05-PLAN-375.DWG, \DRCONN-05-PLAN-376.DWG, \DRCONN-05-PLAN-377.DWG, \DRCONN-05-PLAN-378.DWG, \DRCONN-05-PLAN-379.DWG, \DRCONN-05-PLAN-380.DWG, \DRCONN-05-PLAN-381.DWG, \DRCONN-05-PLAN-382.DWG, \DRCONN-05-PLAN-383.DWG, \DRCONN-05-PLAN-384.DWG, \DRCONN-05-PLAN-385.DWG, \DRCONN-05-PLAN-386.DWG, \DRCONN-05-PLAN-387.DWG, \DRCONN-05-PLAN-388.DWG, \DRCONN-05-PLAN-389.DWG, \DRCONN-05-PLAN-390.DWG, \DRCONN-05-PLAN-391.DWG, \DRCONN-05-PLAN-392.DWG, \DRCONN-05-PLAN-393.DWG, \DRCONN-05-PLAN-394.DWG, \DRCONN-05-PLAN-395.DWG, \DRCONN-05-PLAN-396.DWG, \DRCONN-05-PLAN-397.DWG, \DRCONN-05-PLAN-398.DWG, \DRCONN-05-PLAN-399.D

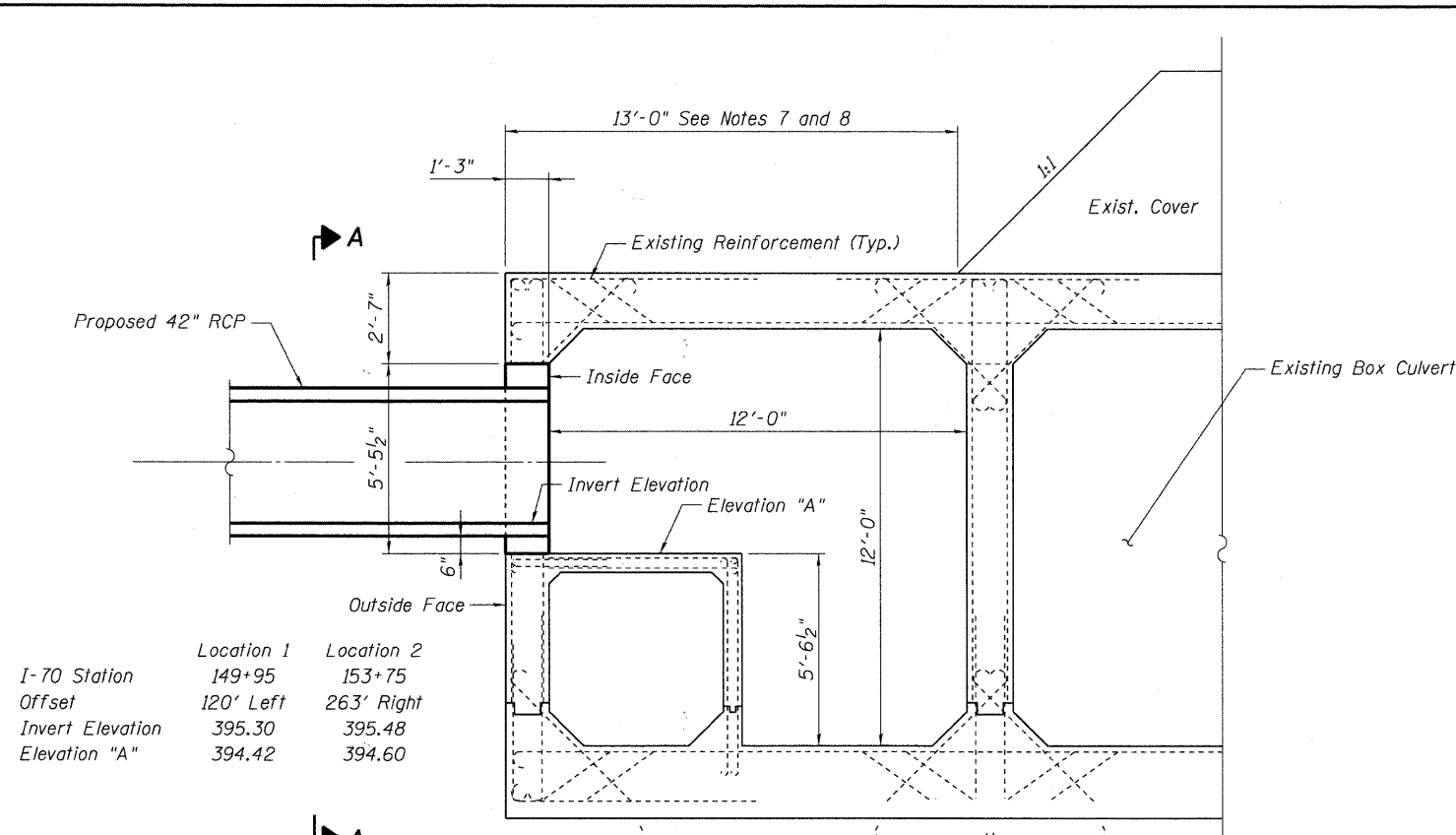

CROSS SECTION OF BOX CULVERT

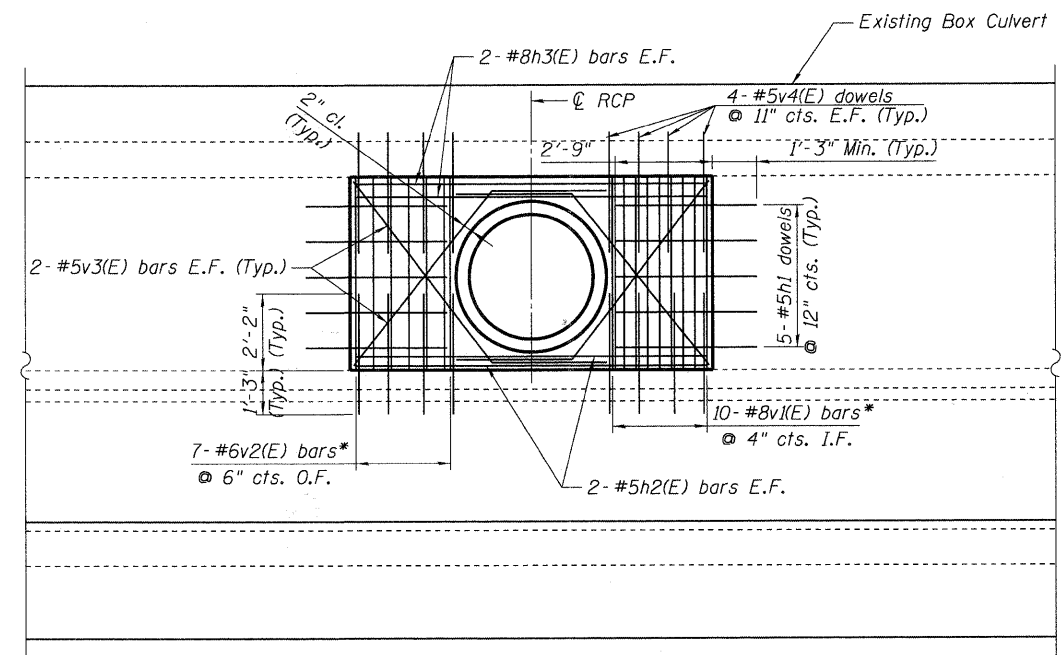

VIEW A-A - REINFORCEMENT DETAILS

* Bundle two bars together, adjacent to the RCP on each face of the wall.

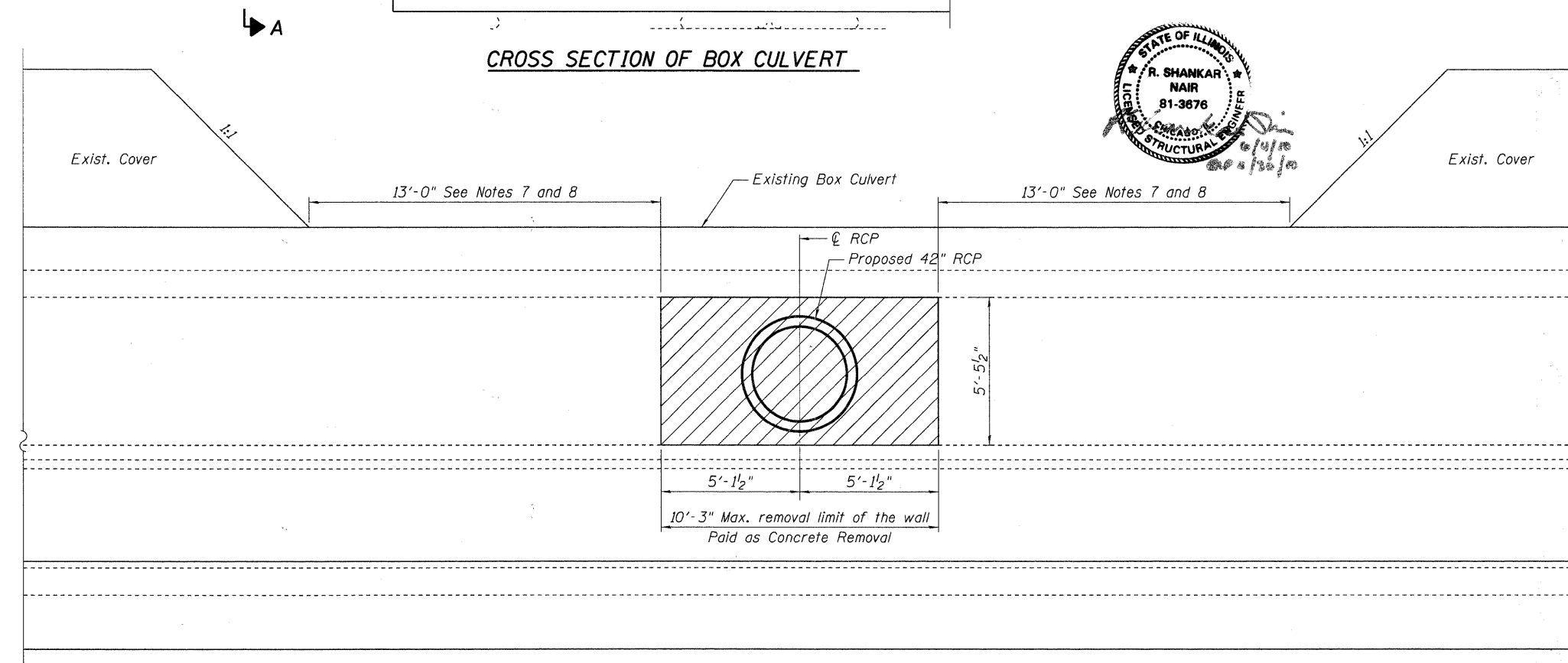

VIEW A-A - REMOVAL LIMITS

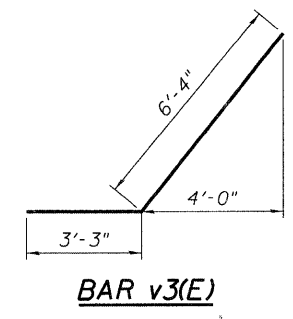
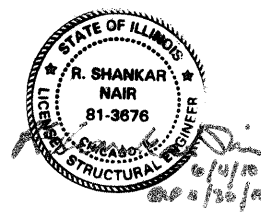

BAR LIST

At each location

Bar	No.	Size	Length	Shape
h1(E)	20	#5	4'-0"	—
h2(E)	4	#5	9'-11"	—
h3(E)	4	#8	9'-11"	—
v1(E)	20	#8	5'-2"	—
v2(E)	14	#6	5'-2"	—
v3(E)	8	#5	9'-7"	✓
v4(E)	32	#5	3'-5"	—

BILL OF MATERIAL

At each location

Item	Unit	Total
Concrete Removal	Cu. Yd.	2.6
Reinforcement Bars, Epoxy Coated	Pound	810
Concrete Structures	Cu. Yd.	1.9

NOTES:

1. Reinforcement bars shall conform to the requirements of ASTM A 706 Gr 60. See Special Provisions.
2. Existing reinforcement shall be cleaned and incorporated into the new construction. Cost included with Concrete Removal.
3. I.F., O.F. and E.F. indicates inside face, outside face and each face respectively.
4. Drill and epoxy grout bars in drilled holes according to section 584 of the IDOT Standard Specifications. Method and grout are subject to the approval of the engineer. The cost of drilling and grouting shall be included with Reinforcement Bars, Epoxy Coated.
5. Reinforcement bars designated (E) shall be epoxy coated.
6. Plan dimensions and details relative to existing plans are subject to nominal construction variations. The Contractor shall field verify existing dimensions and details affecting new construction and make necessary approved adjustments prior to construction or ordering of materials. Such variations shall not be cause for additional compensation for a change in scope of the work, however, the Contractor will be paid for the quantity actually furnished at the unit price bid for the work.
7. Excavation to the limits shown is included in the cost of Concrete Removal.
8. Following the construction work, the excavation shall be backfilled in accordance with Sections 205.05 and 205.06 of the Standard Specifications. Cost included with Concrete Structures.

STATE OF ILLINOIS
DEPARTMENT OF TRANSPORTATION

BOX CULVERT PIPE INLET

FILE NAME =	USER NAME = #USER#	DESIGNED - KK	REVISED -	STATE OF ILLINOIS DEPARTMENT OF TRANSPORTATION	BOX CULVERT PIPE INLET	F.A.P. RTE.	SECTION	COUNTY	TOTAL SHEETS	SHEET NO.	
#FILEL#		DRAWN - KK	REVISED -			998	82-2-1HVB	ST. CLAIR	285	78	
	PLOT SCALE = #SCALE#	CHECKED - TCU	REVISED -			SN 082-0318 (EB) & 0319 (WB) CONTRACT NO. 76C44					
	PLOT DATE = #DATE#	DATE - 06/04/10	REVISED -			FED. ROAD DIST. NO. [ILLINOIS] FED. AID PROJECT					



.\0822018-CONN-95-001-BC.DGN, .\0822018-CONN-99-001-BDDGN, .\0822018-CONN-95-001-SHT-BC.DGN
 BONDHJJD \SFS-904\AM\VAL\JD-TRANS.87\2282-28968-901\STRUCT\CAD\B1 DESIGN\0822018\SHEET\0822018-CONN-95-001-SHT-BC.DGN

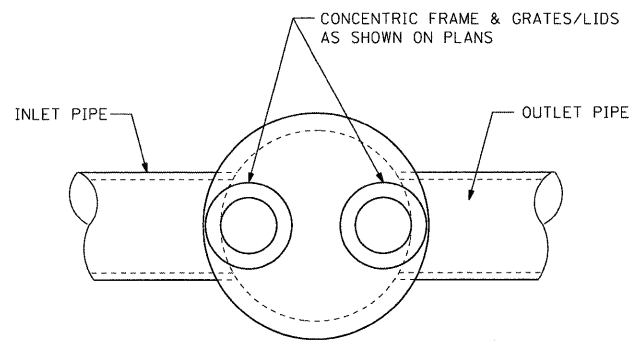

PLAN

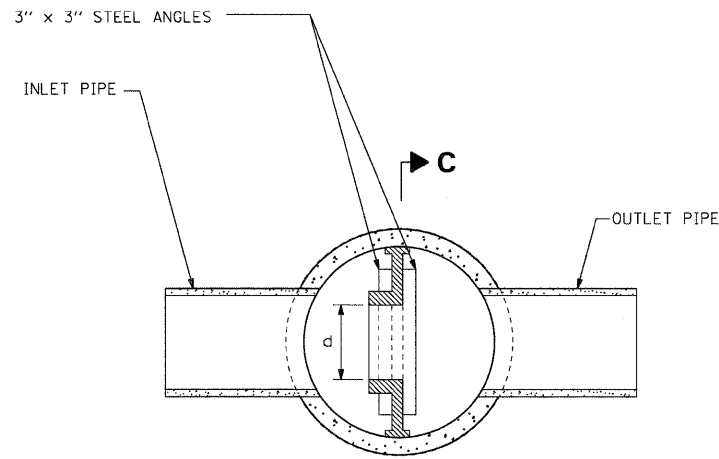

PLAN VIEW

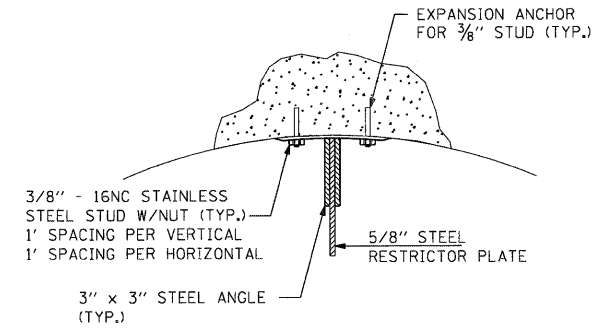

ANGLE FASTENER DETAIL

NOTES:

1. ALL STEEL ANGLES AND PLATES TO BE GALVANIZED AFTER FABRICATION.

2. ALL RESTRICTOR PLATES, ANGLES AND HARDWARE TO BE INCLUDED IN THE COST OF THE MANHOLE.

3. BASIS OF PAYMENT: "MANHOLES, TYPE A, 6FT-DIAMETER, WITH 2 TYPE 1 FRAME, CLOSED LID, RESTRICTOR PLATE" EACH.

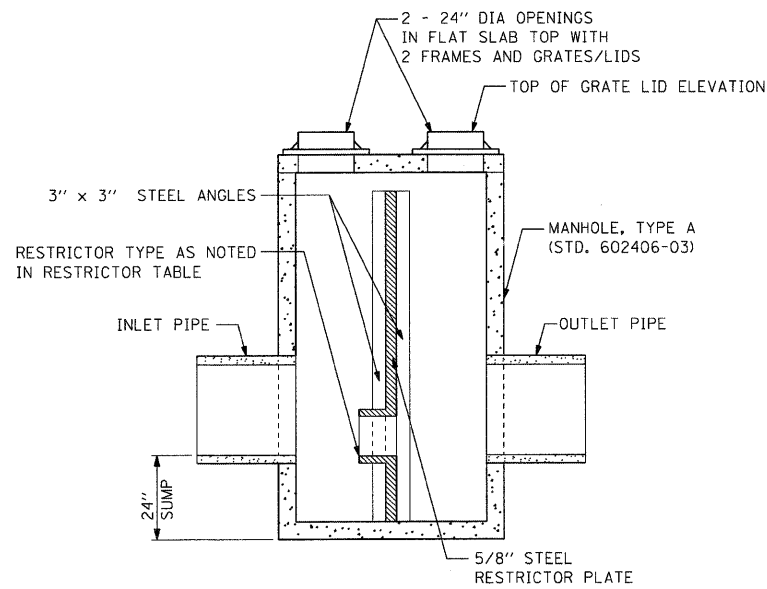

SECTION A-A

MANHOLE WITH RESTRICTOR PLATE

N.T.S.

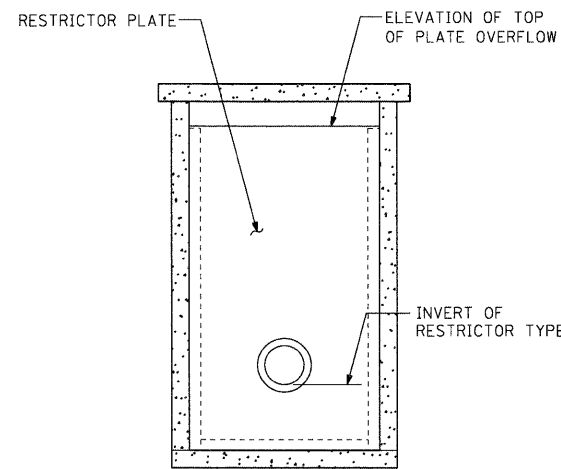

SECTION C-C

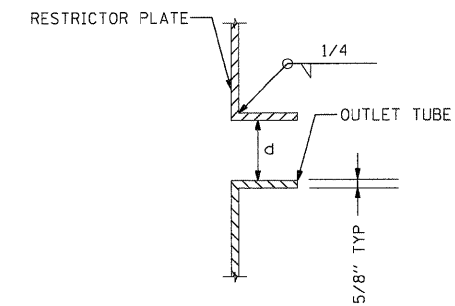

INLET TUBE DETAIL

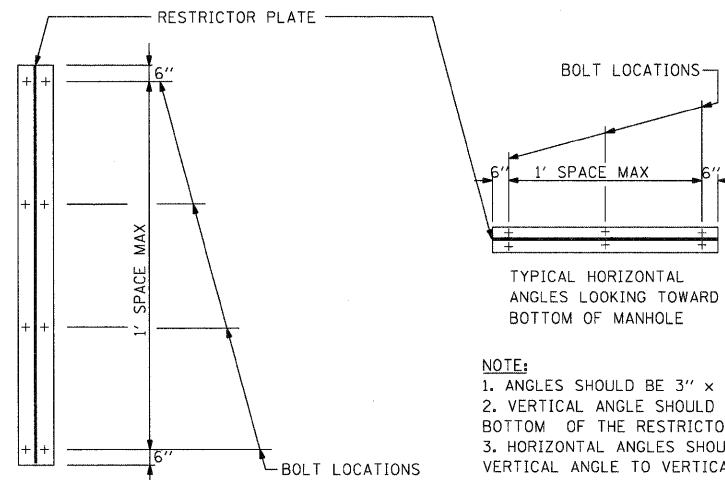

STEEL ANGLE BOLTING DETAILS

NOTE:

1. ANGLES SHOULD BE 3" x 3" x 3/8".
2. VERTICAL ANGLE SHOULD EXTEND FROM THE BOTTOM OF THE RESTRICTOR PLATE TO THE TOP.
3. HORIZONTAL ANGLES SHOULD EXTEND FROM VERTICAL ANGLE TO VERTICAL ANGLE.

STR. ID	STATION OFFSET	MANHOLE DIAMETER	FRAME AND GRATE	RESTRICTOR TYPE	INSIDE RESTRICTOR TYPE DIA	INVERT OF RESTRICTOR TYPE	ELEVATION OF TOP OF PLATE OVERFLOW
121	154+43, 214.6' RT	6'	TYPE 1	TUBE	32"	400.35	411.5

FILE NAME =	USER NAME = #USER#	DESIGNED - MFM	REVISED -	STATE OF ILLINOIS DEPARTMENT OF TRANSPORTATION I-70 CONNECTION	DETENTION BASIN MANHOLE WITH RESTRICTOR PLATE			F.A.P. RTE.	SECTION N/A	COUNTY	TOTAL SHEETS	SHEET NO.
#FILEL#	PLOT SCALE = #SCALE#	DRAWN - MFM	REVISED -		998	82-2-1HVB	ST. CLAIR	285	79			
	PLOT DATE = #DATE#	CHECKED - TKL	REVISED -		CONTRACT NO. 76C44							
		DATE - 06/04/10	REVISED -		SCALE: N.T.S.	SHEET NO.	OF SHEETS	STA.	TO STA.	FED. ROAD DIST. NO.	ILLINOIS FED. AID PROJECT	

\S:\0244\VA\VAULT_ID\TRANS_07\2202\28668-001\CIVIL\ACAD\99 ALL CONTRACTS\CONNSHEETS CONTRACT 05\06CONN-05-SHT-DRAINAGE7.DGN
 BONDHUJIO
 \S:\0244\VA\VAULT_ID\TRANS_07\2202\28668-001\CIVIL\ACAD\99 ALL CONTRACTS\CONNSHEETS CONTRACT 05\06CONN-05-SHT-DRAINAGE7.DGN
 BONDHUJIO
 \S:\0244\VA\VAULT_ID\TRANS_07\2202\28668-001\CIVIL\ACAD\99 ALL CONTRACTS\CONNSHEETS CONTRACT 05\06CONN-05-SHT-DRAINAGE7.DGN
 BONDHUJIO



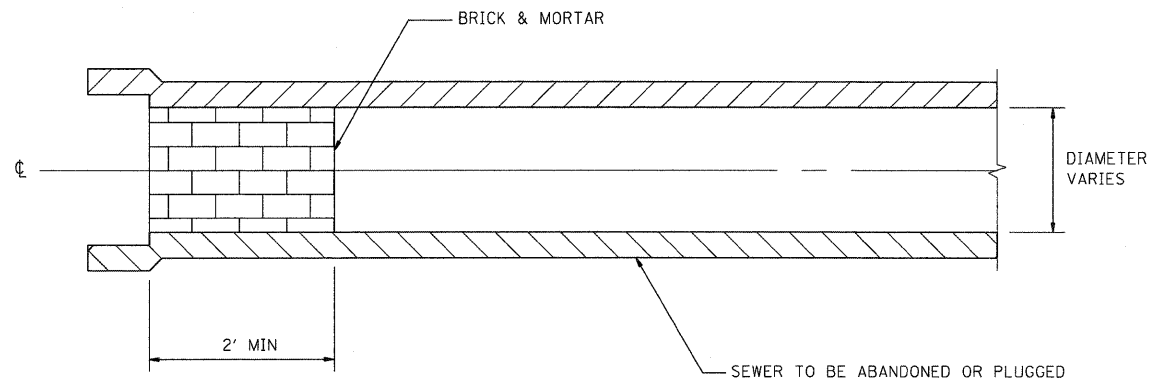

NOTE:

1. THIS WORK SHALL BE CONSIDERED AS INCLUDED IN THE CONTRACT UNIT PRICE BID FOR THE SEWER REMOVAL ITEMS.

SEWER PLUG

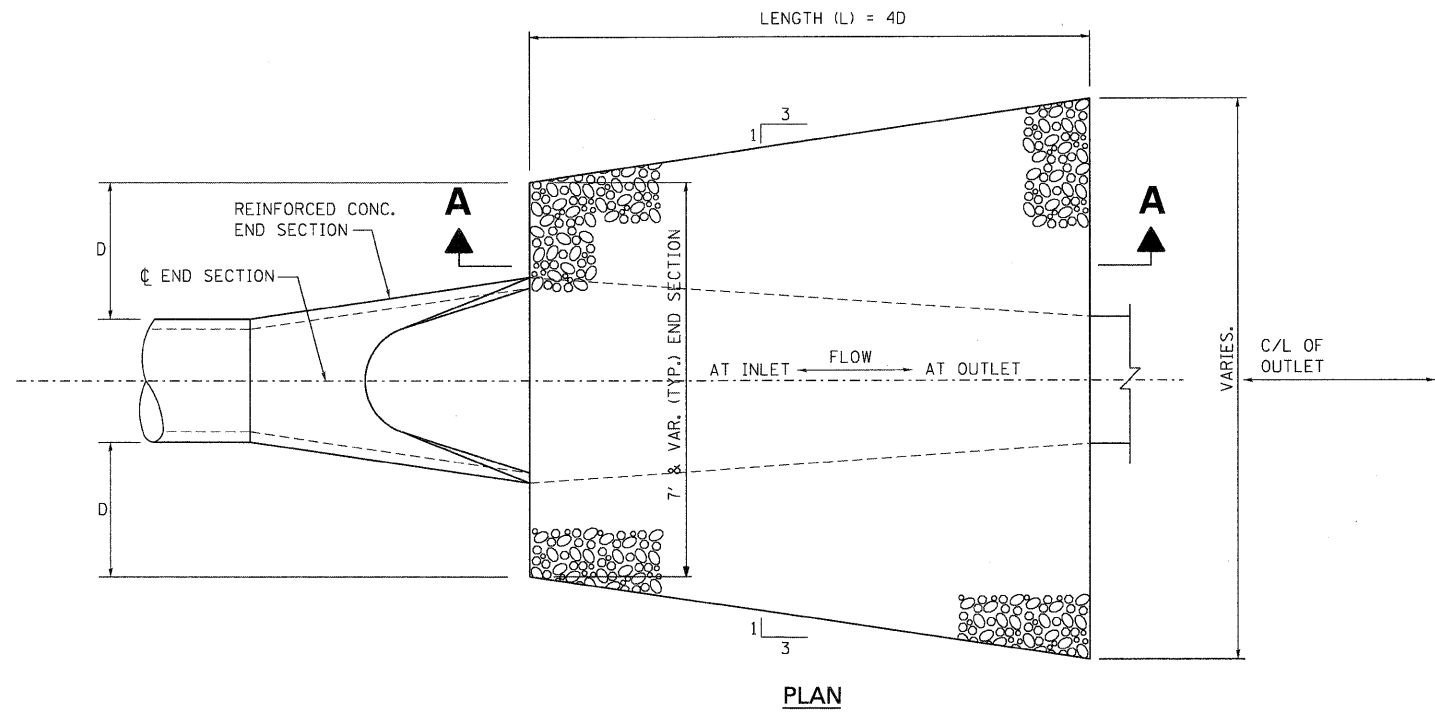

PLAN

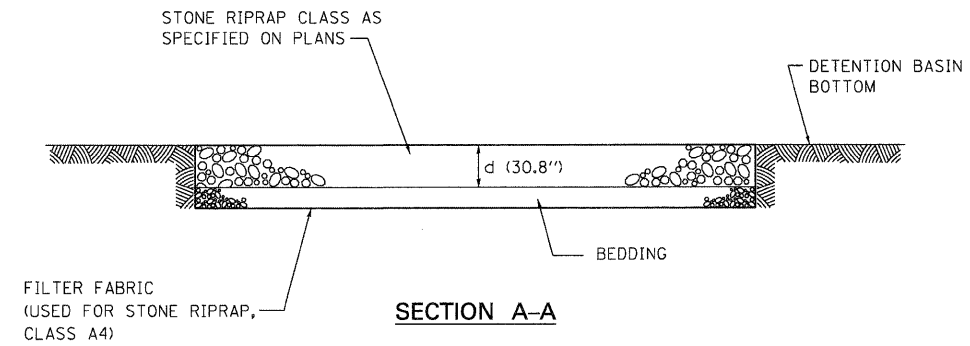

SECTION A-A

RIPRAP APRON

N.T.S.

NOTES:

1. APRON WIDTH SHALL BE ADJUSTED TO MATCH CULVERT END SECTION WIDTH. SEE SHEET 76 FOR OUTLET PROTECTION AT BOX CULVERTS.
2. BRIDGE DOWNSPOUTS ARE 12-INCH DIAMETER, RIPRAP AT BRIDGE SCUPPER OUTLETS SHOULD BE DESIGNED TO A DIA. = 12" AND THE DETAIL SHOWN HERE.

\DRCDNN-05-BORDEFILDEN...DRCDNN-03-SHT-DRAINAGEZDDN
 BONDHJUD \VFS-0044-VNYVAULTD-TRANS.07-2202-28868-001\CIVIL\G04\99 ALL CONTRACTS\CONNSHEETS CONTRACT 05\DRCDNN-05-SHT-DRAINAGEZDDN
 6-03-2010, 14:55:53

FILE NAME =	USER NAME = #USER#	DESIGNED - MFM	REVISED -	STATE OF ILLINOIS DEPARTMENT OF TRANSPORTATION	DRAINAGE DETAILS SEWER PLUG & RIPRAP APRON			F.A.P. RTE.	SECTION N/A	COUNTY	TOTAL SHEETS	SHEET NO.
#FILEL#		DRAWN - MFM	REVISED -		I-70 CONNECTION			998	82-2-1HVB	ST. CLAIR	285	80
	PLOT SCALE = #SCALE#	CHECKED - TKL	REVISED -		SCALE: N.T.S.			SHEET NO. OF SHEETS STA. TO STA.		CONTRACT NO. 76C44		
	PLOT DATE = #DATE#	DATE - 06/04/10	REVISED -		SCALE: N.T.S.			SHEET NO. OF SHEETS STA. TO STA.		FED. ROAD DIST. NO. [ILLINOIS] FED. AID PROJECT		



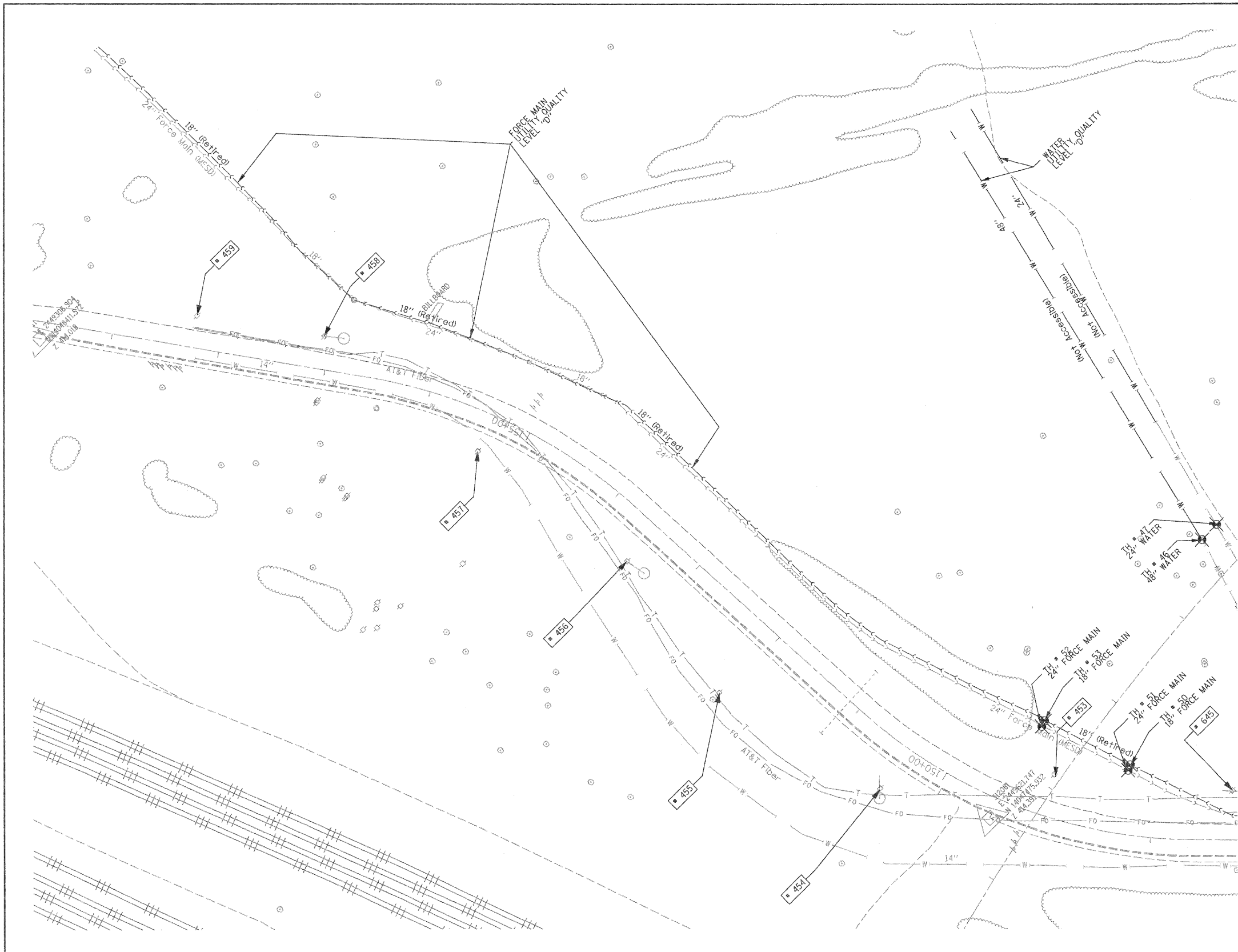

TBE Pole Number	Approximate Location	Identification # on Pole	Utilities Attached to Poles	Utility Owners	Notes: Additional Items Attached to Poles
453	NW OF POLE 645	NO TAG	ELECTRIC	AMEREN ELECTRIC	LIGHT - GUY-E
454	N OF POLE 453	NO TAG	ELECTRIC	AMEREN ELECTRIC	GUY - W
455	N OF POLE 454	NO TAG	ELECTRIC	AMEREN ELECTRIC	GUY - W
456	N OF POLE 455	NO TAG	ELECTRIC	AMEREN ELECTRIC	GUY - SN
457	NE OF POLE 456	NO TAG	ELECTRIC	AMEREN ELECTRIC	CROSSING ST. CLAIR RD
458	NE OF POLE 457	NO TAG	ELECTRIC	AMEREN ELECTRIC	GUY - SN
459	N OF POLE 458	NO TAG	ELECTRIC	AMEREN ELECTRIC	TRANSFORMER
645	1603' W OF INDUSTRIAL CL N/S OF ST. CLAIR	NO TAG	ELECTRIC	AMEREN ELECTRIC	GUY - SE

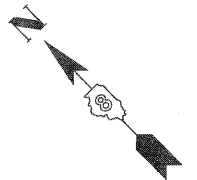

MATCH TO PAGE 3

MATCH TO PAGE 2

	UNKNOWN
	ABANDONED SANITARY
	FORCE MAIN
	FORCE MAIN (OL "D")
	CABLE TV
	TELEPHONE
	GAS
	GAS (OL "D")
	ELECTRIC
	WATER
	WATER (OL "D")
	FIBER OPTIC
	FIBER OPTIC (OL "D")
	WELL DRAINAGE
	UTILITY POLE
	TBE TEST HOLE

Utilities shown in color on these plans as depicted in the legend have been investigated by TBE Group, Inc in accordance with SUE Industry Standards. All other information shown has been provided to TBE Group, Inc by others. TBE's SUE field investigation was finished on 1/22/09. Changes to utilities after this date may have been made and therefore may result in variances from this plan. Consideration should be given to updating this plan if deemed advisable prior to final design and construction.

*Plans are provided in black and white. Color copies available upon request.

ALL UTILITIES SHOWN QUALITY LEVEL "B" UNLESS NOTED OTHERWISE.

Utility Quality Level "A" : Test Hole
 Utility Quality Level "B" : Designating
 Utility Quality Level "C" : Research with Survey
 Utility Quality Level "D" : Records Research

TBE GROUP, INC.
 CIVIL ENGINEERING • TRANSPORTATION • ENVIRONMENTAL
 PLANNING • UTILITY ENGINEERING/LOCATING

Checked By: _____
Date: _____

TBE Job No. IL09500601-602,603,604,607
SUE Plan Page: 1 of 30

FILE NAME =	USER NAME =	DESIGNED <i>EG, JP, LP</i>	REVISED
#FILE#	PLOT SCALE = 1" = 50'	DRAWN <i>KLC</i>	REVISED
	PLOT DATE = #DATE#	CHECKED <i>JB</i>	REVISED
		DATE <i>2/13/09</i>	REVISED

**STATE OF ILLINOIS
DEPARTMENT OF TRANSPORTATION**

Mississippi River Bridge Project

SCALE: SHEET NO. STA. TO STA.

F.A. RTE.	SECTION	COUNTY	TOTAL SHEETS	SHEET NO.
		St. Clair	285	81
PTB NO. 147-038				
FED. ROAD DIST. NO. ILLINOIS Job No. D-98-061-08				

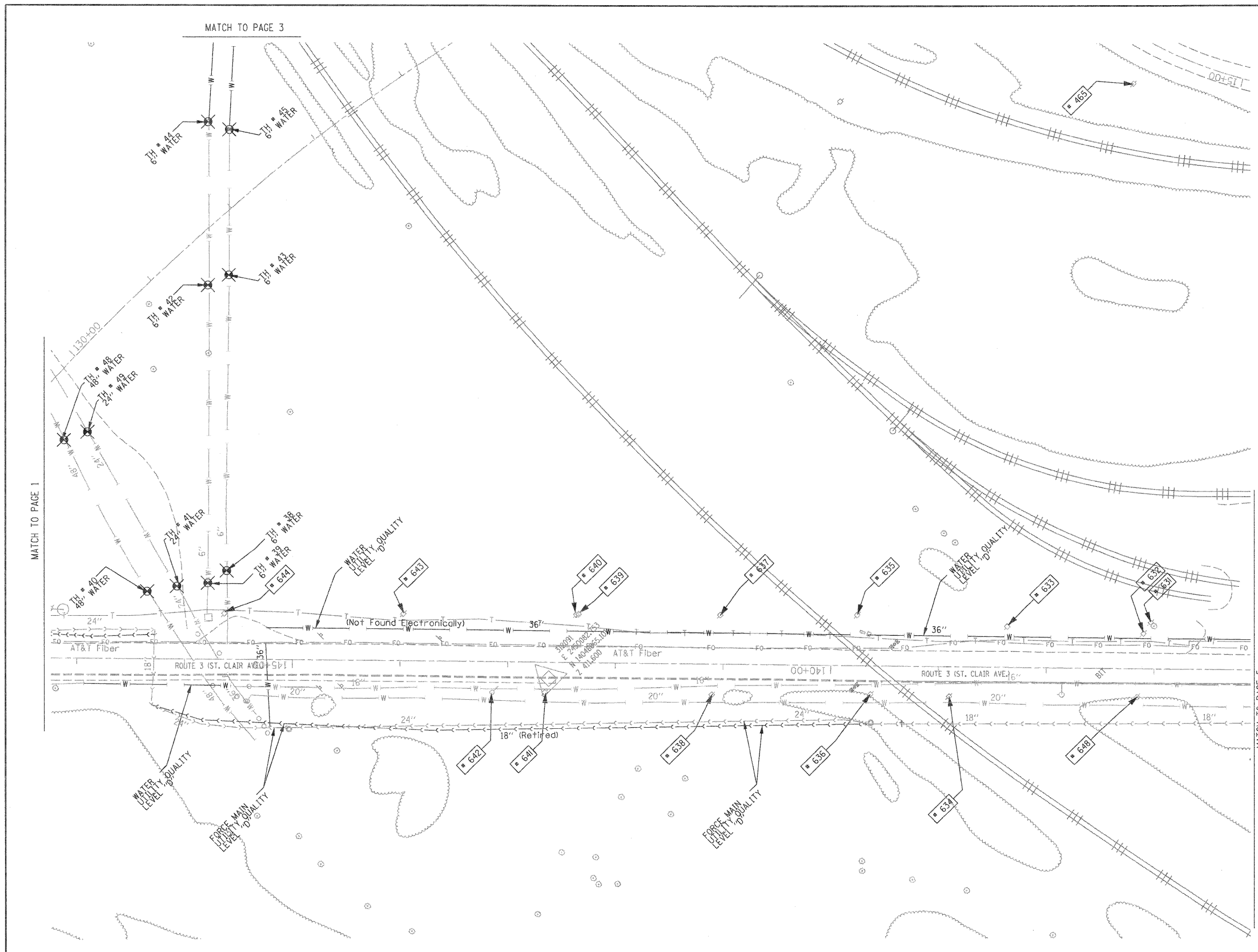

TBE Pole Number	Approximate Location	Identification # on Pole	Utilities Attached to Poles	Utility Owners	Notes: Additional Items Attached to Poles
465	W OF POLE 464	737405	ELECTRIC	AMEREN ELECTRIC	GUY S
631	584' W OF INDUSTRIAL CL N/S OF ST CLAIR	NO TAG	ELECTRIC	AMEREN ELECTRIC	
632	591' W OF INDUSTRIAL CL N/S OF ST CLAIR	NO TAG	ELECTRIC	AMEREN ELECTRIC	
633	718' W OF INDUSTRIAL CL N/S OF ST CLAIR	NO TAG	ELECTRIC	AMEREN ELECTRIC	
634	768' W OF INDUSTRIAL CL S/S OF ST CLAIR	19067	ELECTRIC	AMEREN ELECTRIC	
635	852' W OF INDUSTRIAL CL N/S OF ST CLAIR	NO TAG	ELECTRIC	AMEREN ELECTRIC	GUY - NE
636	849' W OF INDUSTRIAL CL S/S OF ST CLAIR	19068	ELECTRIC	AMEREN ELECTRIC	
637	979' W OF INDUSTRIAL CL N/S OF ST CLAIR	NO TAG	ELECTRIC	AMEREN ELECTRIC	
638	988' W OF INDUSTRIAL CL S/S OF ST CLAIR	19069	ELECTRIC	AMEREN ELECTRIC	
639	1112' W OF INDUSTRIAL CL N/S OF ST CLAIR	397112	NO UTILITIES		GUY - SE
640	1113' W OF INDUSTRIAL CL N/S OF ST CLAIR	NO TAG	ELECTRIC	AMEREN ELECTRIC	GUY - SE
641	1144' W OF INDUSTRIAL CL S/S OF ST CLAIR	19070	ELECTRIC	AMEREN ELECTRIC	GUY - NW
642	1192' W OF INDUSTRIAL CL S/S OF ST CLAIR	19071	NO UTILITIES		GUY - NW
643	1274' W OF INDUSTRIAL CL N/S OF ST CLAIR	NO TAG	ELECTRIC	AMEREN ELECTRIC	
644	1439' W OF INDUSTRIAL CL N/S OF ST CLAIR	NO TAG	ELECTRIC	AMEREN ELECTRIC	
648	534' W OF INDUSTRIAL CL S/S OF ST CLAIR	19066	ELECTRIC	AMEREN ELECTRIC	

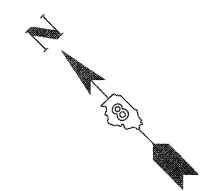

UNKNOWN	UNKNOWN
ABANDONED SANITARY	FORCE MAIN (OL "D")
FORCE MAIN (OL "D")	CABLE TV
CABLE TV	TELEPHONE
TELEPHONE	GAS
GAS	GAS (OL "D")
GAS (OL "D")	ELECTRIC
ELECTRIC	WATER
WATER	WATER (OL "D")
WATER (OL "D")	FIBER OPTIC
FIBER OPTIC	FIBER OPTIC (OL "D")
FIBER OPTIC (OL "D")	WELL DRAINAGE
WELL DRAINAGE	UTILITY POLE
UTILITY POLE	TBE TEST HOLE
TBE TEST HOLE	

Utilities shown in color on these plans as depicted in the legend have been investigated by TBE Group, Inc in accordance with SUE Industry Standards. All other information shown has been provided to TBE Group, Inc by others. TBE's SUE field investigation was finished on 1/22/09. Changes to utilities after this date may have been made and therefore may result in variances from this plan. Consideration should be given to updating this plan if deemed advisable prior to final design and construction.

ALL UTILITIES SHOWN QUALITY LEVEL "B" UNLESS NOTED OTHERWISE.

Utility Quality Level "A" : Test Hole
 Utility Quality Level "B" : Designating
 Utility Quality Level "C" : Research with Survey
 Utility Quality Level "D" : Records Research



TBE GROUP, INC.
 CIVIL ENGINEERING • TRANSPORTATION • ENVIRONMENTAL
 PLANNING • UTILITY ENGINEERING/LOCATING

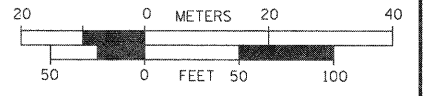

Checked By: _____
 Date: _____
 TBE Job No. IL09500601-602-603-604-607
 SUE Plan Page: 2 of 30

FILE NAME =	USER NAME =	DESIGNED <i>EG, IP, LP</i>	REVISED
#FILE#	PLOT SCALE = 1" = 50'	DRAWN <i>KLC</i>	REVISED
	PLOT DATE = #DATE#	CHECKED <i>JB</i>	REVISED
		DATE <i>2/13/09</i>	REVISED

STATE OF ILLINOIS
DEPARTMENT OF TRANSPORTATION

Mississippi River Bridge Project

SCALE:	SHEET NO.	STA.	TO STA.
F.A. RTE.	SECTION	COUNTY	TOTAL SHEETS
		St. Clair	285
			82
PTB NO. 147-038			
FED. ROAD DIST. NO. ILLINOIS Job No. D-98-061-08			

TBE Pole Number	Approximate Location	Identification # on Pole	Utilities Attached to Poles	Utility Owners	Notes: Additional Items Attached to Poles
466	N OF POLE 465	737404	ELECTRIC	AMEREN ELECTRIC	GUY S
467	N OF POLE 466	19135	ELECTRIC	AMEREN ELECTRIC	
468	N OF POLE 467	19134	ELECTRIC	AMEREN ELECTRIC	
469	N OF POLE 468	NO TAG	NO UTILITIES		
470	N OF POLE 469	19133	ELECTRIC	AMEREN ELECTRIC	
471	N OF POLE 470	19132	ELECTRIC	AMEREN ELECTRIC	

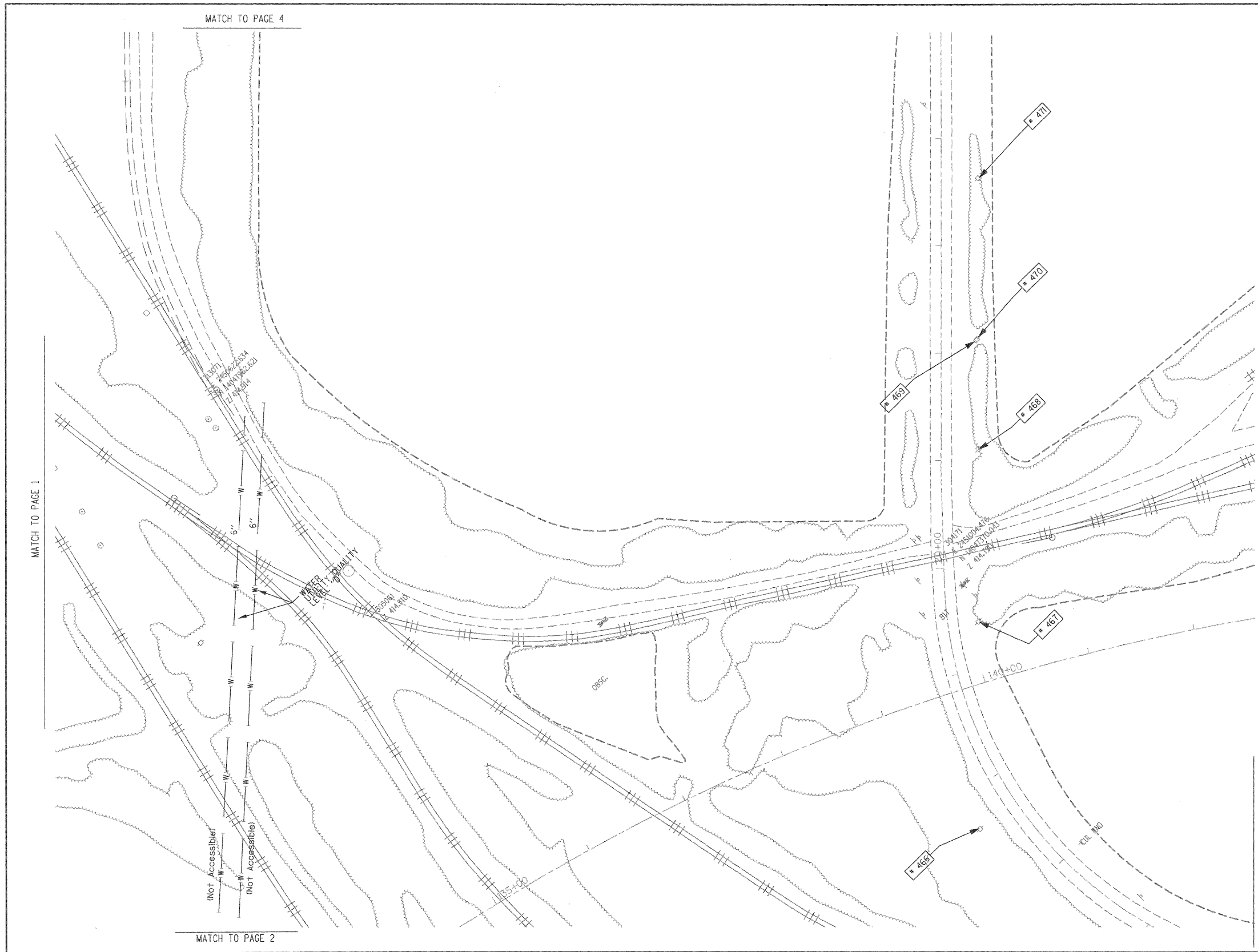
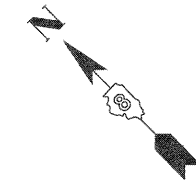

UNKNOWN	ABANDONED SANITARY
FORCE MAIN	FORCE MAIN (Q.L. "D")
CABLE TV	TELEPHONE
GAS (Q.L. "D")	ELECTRIC
WATER	WATER (Q.L. "D")
FIBER OPTIC	FIBER OPTIC (Q.L. "D")
WELL DRAINAGE	UTILITY POLE
TBE TEST HOLE	

Utilities shown in color on these plans as depicted in the legend have been investigated by TBE Group, Inc in accordance with SUE Industry Standards. All other information shown has been provided to TBE Group, Inc by others. TBE's SUE field investigation was finished on 1/22/09. Changes to utilities after this date may have been made and therefore may result in variances from this plan. Consideration should be given to updating this plan if deemed advisable prior to final design and construction.

ALL UTILITIES SHOWN QUALITY LEVEL "B" UNLESS NOTED OTHERWISE.

- Utility Quality Level "A" : Test Hole
- Utility Quality Level "B" : Designating
- Utility Quality Level "C" : Research with Survey
- Utility Quality Level "D" : Records Research



TBE GROUP, INC.
 CIVIL ENGINEERING • TRANSPORTATION • ENVIRONMENTAL
 PLANNING • UTILITY ENGINEERING/LOCATING

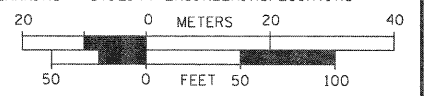

Checked By: _____ Date: _____
 TBE Job No. IL09500601.602.603.604.607
 SUE Plan Page: 3 of 30

FILE NAME =	USER NAME =	DESIGNED <i>EG, JP, LP</i>	REVISED
#FILE#	PLOT SCALE = 1" = 50'	DRAWN <i>KLC</i>	REVISED
	PLOT DATE = #DATE#	CHECKED <i>JB</i>	REVISED
		DATE <i>2/13/09</i>	REVISED

**STATE OF ILLINOIS
 DEPARTMENT OF TRANSPORTATION**

Mississippi River Bridge Project

SCALE:	SHEET NO.	STA.	TO STA.	F.A. RTE.	SECTION	COUNTY	TOTAL SHEETS	SHEET NO.
						St. Clair	285	83
							PTB NO. 147-038	
							FED. ROAD DIST. NO. ILLINOIS Job No.: D-98-061-08	

TBE Pole Number	Approximate Location	Identification # on Pole	Utilities Attached to Poles	Utility Owners	Notes: Additional Items Attached to Poles
472	N OF POLE 471	19131	NO UTILITIES		STRAIN TO POLE 473
473	N OF POLE 472	NO TAG	ELECTRIC	AMEREN ELECTRIC	
474	N OF POLE 472	NO TAG	NO UTILITIES		STRAIN TO POLE 474
475	E OF POLE 474	NO TAG	ELECTRIC	AMEREN ELECTRIC	
476	N OF POLE 475	19129	ELECTRIC	AMEREN ELECTRIC	

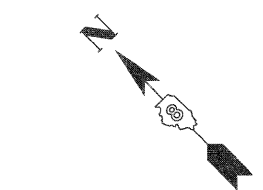

UNKNOWN	ABANDONED SANITARY
FORCE MAIN	FORCE MAIN (OL "D")
CTV	CTV
TELEPHONE	TELEPHONE
GAS (OL "D")	GAS (OL "D")
ELECTRIC	ELECTRIC
WATER (OL "D")	WATER (OL "D")
FIBER OPTIC (OL "D")	FIBER OPTIC (OL "D")
WELL DRAINAGE	WELL DRAINAGE
UTILITY POLE	UTILITY POLE
TBE TEST HOLE	TBE TEST HOLE

Utilities shown in color on these plans as depicted in the legend have been investigated by TBE Group, Inc in accordance with SUE Industry Standards. All other information shown has been provided to TBE Group, Inc by others. TBE's SUE field investigation was finished on 1/22/09. Changes to utilities after this date may have been made and therefore may result in variances from this plan. Consideration should be given to updating this plan if deemed advisable prior to final design and construction.

ALL UTILITIES SHOWN QUALITY LEVEL "B" UNLESS NOTED OTHERWISE.

- Utility Quality Level "A" : Test Hole
- Utility Quality Level "B" : Designating
- Utility Quality Level "C" : Research with Survey
- Utility Quality Level "D" : Records Research



TBE GROUP, INC.
 CIVIL ENGINEERING • TRANSPORTATION • ENVIRONMENTAL
 PLANNING • UTILITY ENGINEERING/LOCATING

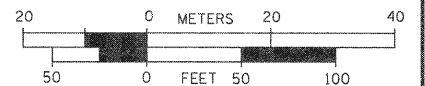

Checked By: _____ Date: _____
 TBE Job No. 1109500601.602.603.604.607
 SUE Plan Page: 4 of 30

FILE NAME =	USER NAME =	DESIGNED <i>EG, JP, LP</i>	REVISED	STATE OF ILLINOIS DEPARTMENT OF TRANSPORTATION	Mississippi River Bridge Project	F.A. RTE.	SECTION	COUNTY	TOTAL SHEETS	SHEET NO.
#FILE#	PLOT SCALE = 1" = 50'	DRAWN <i>KLC</i>	REVISED			St. Clair	285	84		
	PLOT DATE = #DATE#	CHECKED <i>JB</i>	REVISED			PTB NO. 147-03B				
		DATE <i>2/13/09</i>	REVISED			FED. ROAD DIST. NO.	ILLINOIS Job No.	D-98-061-08		
				SCALE:	SHEET NO.	STA.	TO STA.			



TBE Pole Number	Approximate Location	Identification # on Pole	Utilities Attached to Poles	Utility Owners	Notes: Additional Items Attached to Poles
447	180' NE CL OF INDUSTRIAL/ST. CLAIR	NO TAG	ELECTRIC	AMEREN ELECTRIC	
448	182' NE CL OF INDUSTRIAL/ST. CLAIR	NO TAG	ELECTRIC	AMEREN ELECTRIC	TRANSFORMER
449	297' NE OF INDUSTRIAL/ST. CLAIR	NO TAG	ELECTRIC	AMEREN ELECTRIC	GUY - NE
450	395' NE CL OF INDUSTRIAL/ST. CLAIR	19143	ELECTRIC	AMEREN ELECTRIC	ELECTRIC SERVICE DROP
451	395' NE CL OF INDUSTRIAL/ST. CLAIR	NO TAG	NO UTILITIES		STRAIN POLE TO POLE 450
452	395' NE CL OF INDUSTRIAL/ST. CLAIR	NO TAG	ELECTRIC	AMEREN ELECTRIC	GUY - SW
460	NE OF POLE 459	19141	ELECTRIC	AMEREN ELECTRIC	GUY - NE
461	NW OF POLE 460	19140	ELECTRIC	AMEREN ELECTRIC	
462	NW OF POLE 461	19139	ELECTRIC	AMEREN ELECTRIC	
463	NW OF POLE 462	NO TAG	NO UTILITIES		STRAIN POLE TO POLE 464
464	W OF POLE 463	19138	ELECTRIC	AMEREN ELECTRIC	
477	SE OF POLE 617	19145	ELECTRIC	AMEREN ELECTRIC	ELECTRIC SERVICE
499	S E OF POLE 477	19146	ELECTRIC	AMEREN ELECTRIC	GUY - SE
610	280' E OF INDUSTRIAL CL ON N/S OF ST. CLAIR	2475446	TELEPHONE, ELECTRIC	AT&T, AMEREN ELECTRIC	
611	188' E OF INDUSTRIAL CL ON N/S OF ST. CLAIR	19061	ELECTRIC	AMEREN ELECTRIC	
612	150' E. OF INDUSTRIAL CL ON N/S OF ST. CLAIR	2475406	TELEPHONE, ELECTRIC	AT&T, AMEREN ELECTRIC	
613	40' E. OF INDUSTRIAL CL ON N/S OF ST. CLAIR	2475407	TELEPHONE, ELECTRIC	AT&T, AMEREN ELECTRIC	
614	38' E. OF INDUSTRIAL CL ON N/S OF ST. CLAIR	19062	ELECTRIC	AMEREN ELECTRIC	
615	37' E. OF INDUSTRIAL CL ON N/S OF ST. CLAIR	NO TAG	NO UTILITIES		
616	172' E. OF INDUSTRIAL CL ON N/S OF ST. CLAIR	NO TAG	ELECTRIC	AMEREN ELECTRIC	LIGHT
617	172' E. OF INDUSTRIAL CL ON N/S OF ST. CLAIR	19144	ELECTRIC	AMEREN ELECTRIC	
618	84' W OF INDUSTRIAL CL N/S OF ST. CLAIR	NO TAG	ELECTRIC	AMEREN ELECTRIC	
619	86' W OF INDUSTRIAL CL N/S OF ST. CLAIR	2475410	TELEPHONE, ELECTRIC	AT&T, AMEREN ELECTRIC	
620	113' W OF INDUSTRIAL CL S/S OF ST. CLAIR	19063	ELECTRIC	AMEREN ELECTRIC	
621	184' W OF INDUSTRIAL CL N/S OF ST. CLAIR	2475426	ELECTRIC, TELEPHONE	AT&T, AMEREN ELECTRIC	
622	253' W OF INDUSTRIAL CL N/S OF ST. CLAIR	2475419	ELECTRIC, TELEPHONE	AT&T, AMEREN ELECTRIC	GUY NW
623	234' W OF INDUSTRIAL CL N/S OF ST. CLAIR	19064	ELECTRIC	AMEREN ELECTRIC	
624	332' W OF INDUSTRIAL CL N/S OF ST. CLAIR	NO TAG	ELECTRIC	AMEREN ELECTRIC	HANGING ELECTRIC BOX
625	333' W OF INDUSTRIAL CL N/S OF ST. CLAIR	NO TAG	ELECTRIC	AMEREN ELECTRIC	LIGHT
626	343' W OF INDUSTRIAL CL N/S OF ST. CLAIR	NO TAG	ELECTRIC	AMEREN ELECTRIC	
627	359' W OF INDUSTRIAL CL N/S OF ST. CLAIR	NO TAG	ELECTRIC	AMEREN ELECTRIC	TRANSFORMER
628	391' W OF INDUSTRIAL CL N/S OF ST. CLAIR	NO TAG	ELECTRIC	AMEREN ELECTRIC	TRANSFORMER
629	469' W OF INDUSTRIAL CL N/S OF ST. CLAIR	NO TAG	ELECTRIC	AMEREN ELECTRIC	
630	471' W OF INDUSTRIAL CL S/S OF ST. CLAIR	19065	ELECTRIC	AMEREN ELECTRIC	GUY - S
647	251' W. OF INDUSTRIAL CL N/S OF ST. CLAIR	NO TAG	ELECTRIC	AMEREN ELECTRIC	ELECTRIC METER

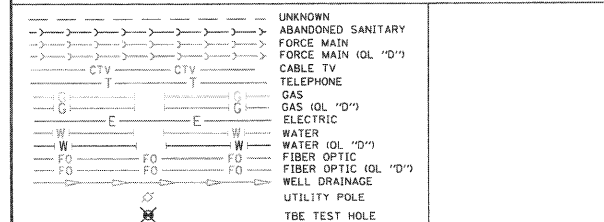

Utilities shown in color on these plans as depicted in the legend have been investigated by TBE Group, Inc in accordance with SUE Industry Standards. All other information shown has been provided to TBE Group, Inc by others. TBE's SUE field investigation was finished on 1/22/09. Changes to utilities after this date may have been made and therefore may result in variances from this plan. Consideration should be given to updating this plan if deemed advisable prior to final design and construction.

ALL UTILITIES SHOWN QUALITY LEVEL "B" UNLESS NOTED OTHERWISE.

Utility Quality Level "A" : Test Hole
 Utility Quality Level "B" : Designating
 Utility Quality Level "C" : Research with Survey
 Utility Quality Level "D" : Records Research

TBE GROUP
 CIVIL ENGINEERING • TRANSPORTATION • ENVIRONMENTAL PLANNING • UTILITY ENGINEERING/LOCATING

Checked By: _____
 Date: _____

TBE Job No. IL09500601-602-603-604-607
 SUE Plan Page: 5 of 30

FILE NAME =	USER NAME =	DESIGNED EG, JP, LP	REVISED	STATE OF ILLINOIS DEPARTMENT OF TRANSPORTATION	Mississippi River Bridge Project	F.A. RTE.	SECTION	COUNTY	TOTAL SHEETS	SHEET NO.
#FILE#	PLOT SCALE = 1" = 50'	DRAWN KLC	REVISED			St. Clair	285	85		
	PLOT DATE = #DATE#	CHECKED JB	REVISED	SCALE: SHEET NO. STA. TO STA.		PTB NO. 147-038		FED. ROAD DIST. NO. ILLINOIS Job No. D-98-061-08		
		DATE 2/13/09	REVISED							

TBE Pole Number	Approximate Location	Identification # on Pole	Utilities Attached to Poles	Utility Owners	Notes: Additional Items Attached to Poles
488	NW OF POLE 492	NO TAG	NO UTILITIES		
491	NE OF POLE 490	739170	ELECTRIC	AMEREN ELECTRIC	LIGHT
492	NE OF POLE 491	739171	ELECTRIC	AMEREN ELECTRIC	LIGHT
493	NE OF POLE 492	739172	ELECTRIC	AMEREN ELECTRIC	LIGHT & TRANS. - GUY NW
494	NW OF POLE 493	NO TAG	NO UTILITIES		LIGHT
495	NW OF POLE 486	739164	ELECTRIC, TELEPHONE	AT&T, AMEREN ELECTRIC	TELEPHONE SERVICE
496	N OF POLE 495	NO TAG	NO UTILITIES		
497	NW OF POLE 434	739165	ELECTRIC	AMEREN ELECTRIC	TRANS. PLATE - GUY E
498	SE OF POLE 495	739166	ELECTRIC, TELEPHONE	AT&T, AMEREN ELECTRIC	TELEPHONE SERVICE
500	SE OF POLE 499	19147	ELECTRIC	AMEREN ELECTRIC	GUY - SE

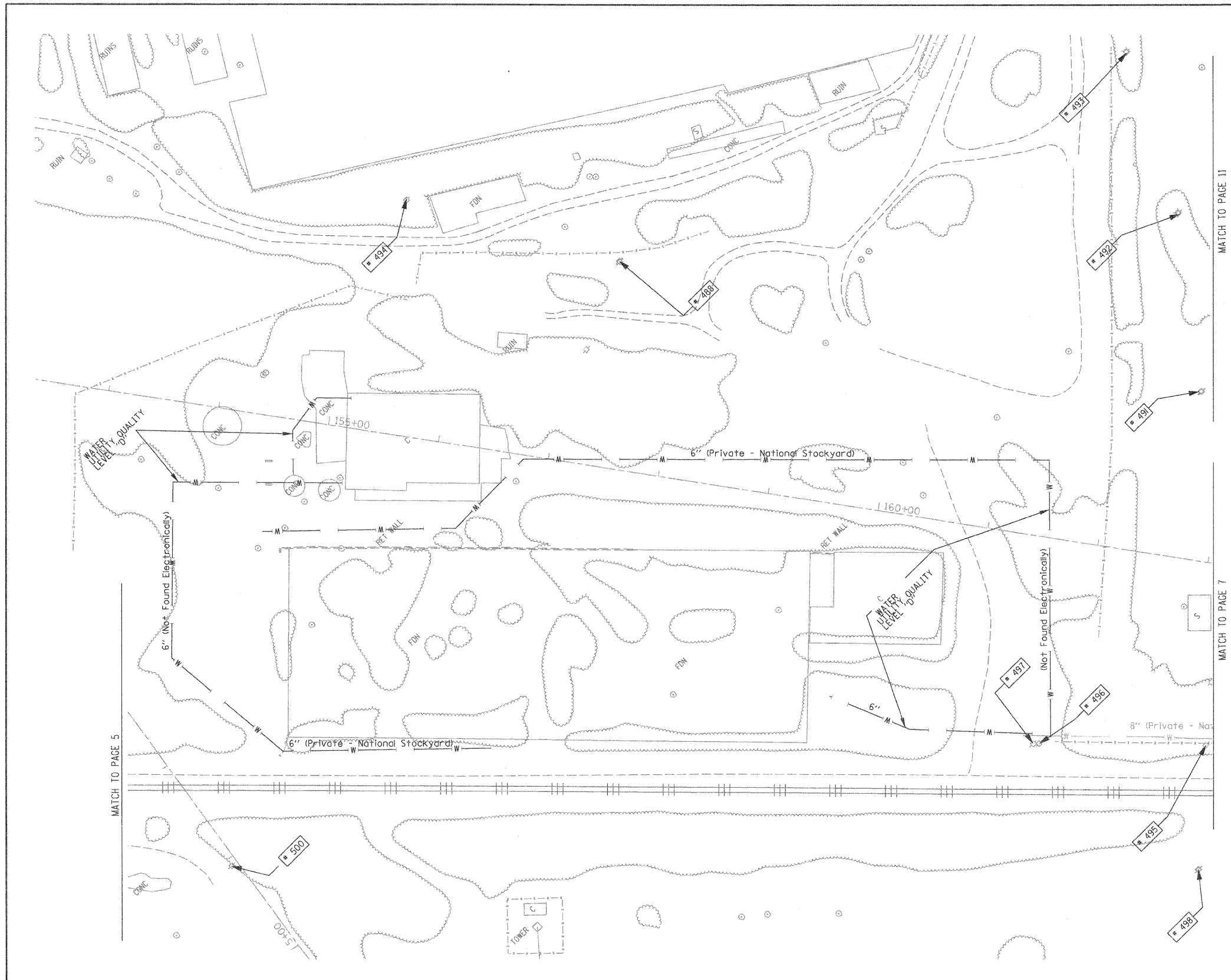

UNKNOWN	ABANDONED SANITARY
FORCE MAIN	FORCE MAIN (OL "D")
CABLE TV	TELEPHONE
TELEPHONE	GAS (OL "D")
GAS	ELECTRIC
ELECTRIC	WATER (OL "D")
WATER	FIBER OPTIC (OL "D")
FIBER OPTIC	WELL DRAINAGE
WELL DRAINAGE	UTILITY POLE
UTILITY POLE	TBE TEST HOLE
TBE TEST HOLE	

Utilities shown in color on these plans as depicted in the legend have been investigated by TBE Group, Inc in accordance with SUE Industry Standards. All other information shown has been provided to TBE Group, Inc by others. TBE's SUE field investigation was finished on 1/22/09. Changes to utilities after this date may have been made and therefore may result in variances from this plan. Consideration should be given to updating this plan if deemed advisable prior to final design and construction.

ALL UTILITIES SHOWN QUALITY LEVEL "B" UNLESS NOTED OTHERWISE.

- Utility Quality Level "A" : Test Hole
- Utility Quality Level "B" : Designating
- Utility Quality Level "C" : Research with Survey
- Utility Quality Level "D" : Records Research



TBE GROUP, INC.
CIVIL ENGINEERING • TRANSPORTATION • ENVIRONMENTAL
PLANNING • UTILITY ENGINEERING/LOCATING

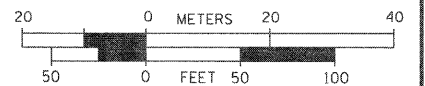

Checked By: _____ Date: _____
TBE Job No. 1109500601-602,603,604,607
SUE Plan Page: 6 of 30

FILE NAME =	USER NAME =	DESIGNED <i>EG, JP, LP</i>	REVISED	STATE OF ILLINOIS DEPARTMENT OF TRANSPORTATION	Mississippi River Bridge Project	F.A. RTE.	SECTION	COUNTY	TOTAL SHEETS	SHEET NO.
#FILE#	PLOT SCALE = 1" = 50'	DRAWN <i>KLC</i>	REVISED			St. Clair	285	86		
	PLOT DATE = #DATE#	CHECKED <i>JB</i>	REVISED			PTB NO. 147-038				
		DATE <i>2/13/09</i>	REVISED			FED. ROAD DIST. NO.	ILLINOIS Job No.	D-98-061-08		

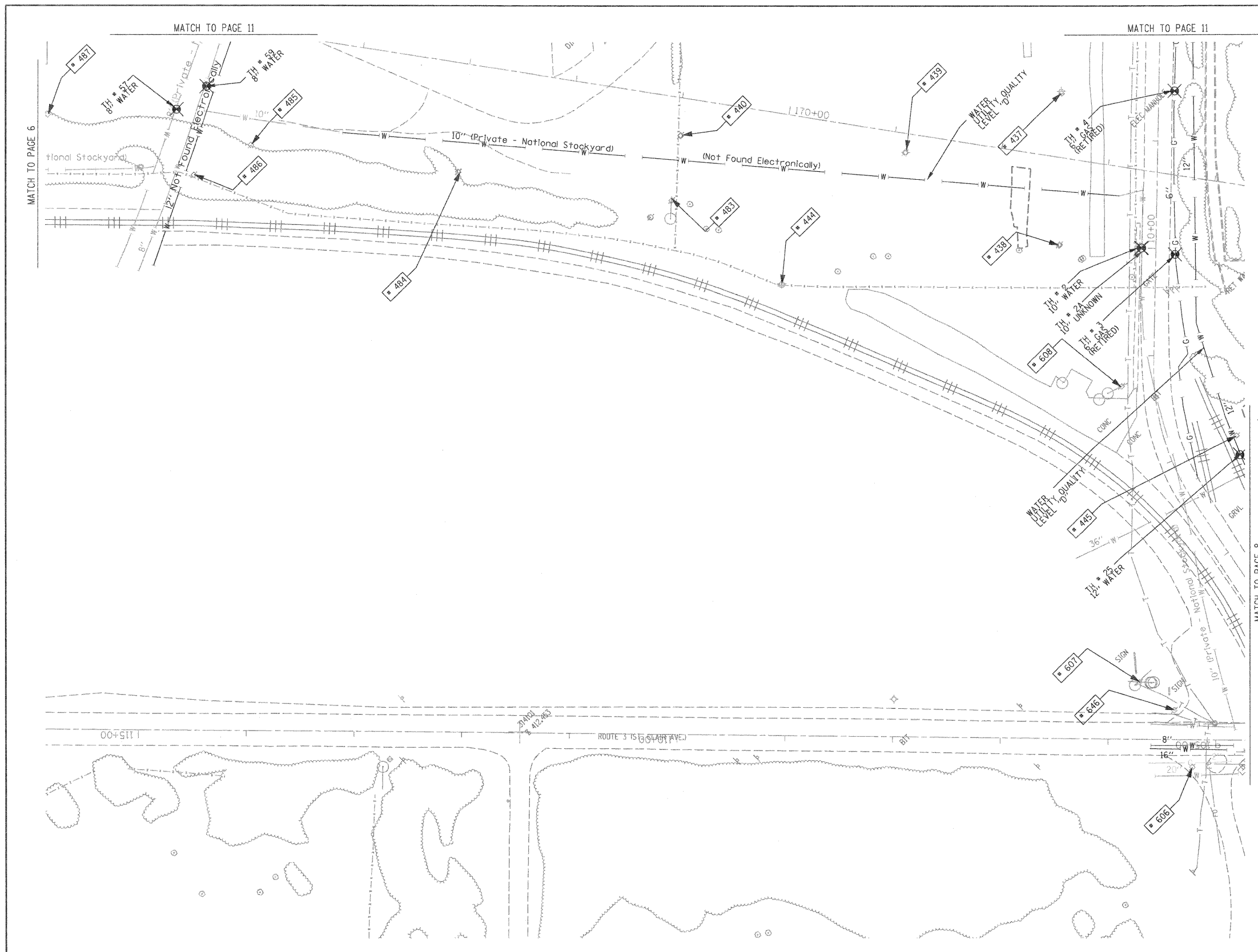

TBE Pole Number	Approximate Location	Identification # on Pole	Utilities Attached to Poles	Utility Owners	Notes: Additional Items Attached to Poles
437	S OF POLE 435	739464	ELECTRIC	AMEREN ELECTRIC	LIGHT
438	S OF POLE 437 NE OF POLE 608	739465	ELECTRIC	AMEREN ELECTRIC	LIGHT - GUY-S
439	NE OF POLE 437	739466	ELECTRIC	AMEREN ELECTRIC	LIGHT
440	NW OF POLE 439	739467	ELECTRIC	AMEREN ELECTRIC	LIGHT
444	S OF POLE 440	NO TAG	ELECTRIC	AMEREN ELECTRIC	LIGHT
445	SE OF POLE 608	NO TAG	NO UTILITIES		
483	S OF POLE 482 N OF POLE 444	739160	ELECTRIC	AMEREN ELECTRIC	GUY - SW
484	N OF POLE 483	739157	ELECTRIC	AMEREN ELECTRIC	
485	N OF POLE 484	739159	ELECTRIC	AMEREN ELECTRIC	
486	NW OF POLE 485	NO TAG	NO UTILITIES		LIGHT & TRANSFORMER UTILITIES CUT ON POLE
487	N OF POLE 485	739158	ELECTRIC	AMEREN ELECTRIC	GUY - N
606	1894' W OF 1ST ST CL ON S/S OF ST CLAIR	726229	ELECTRIC	AMEREN ELECTRIC	
607	1945' W OF 1ST ST CL ON N/S OF ST CLAIR	726248	ELECTRIC, TELEPHONE	AT&T, AMEREN ELECTRIC	
608	E. OF 607	739459	ELECTRIC	AMEREN ELECTRIC	
646	1913' W OF 1ST ST CL ON N/S OF ST CLAIR	726248	ELECTRIC	AMEREN ELECTRIC	LIGHT

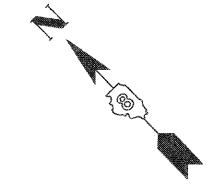

UNKNOWN	UNKNOWN
ABANDONED SANITARY	ABANDONED SANITARY
FORCE MAIN (OL "D")	FORCE MAIN (OL "D")
CABLE TV	CABLE TV
TELEPHONE	TELEPHONE
GAS (OL "D")	GAS (OL "D")
RETIRE GAS	RETIRE GAS
ELECTRIC	ELECTRIC
WATER	WATER
WATER (OL "D")	WATER (OL "D")
FIBER OPTIC (OL "D")	FIBER OPTIC (OL "D")
WELL DRAINAGE	WELL DRAINAGE
UTILITY POLE	UTILITY POLE
TBE TEST HOLE	TBE TEST HOLE

Utilities shown in color on these plans as depicted in the legend have been investigated by TBE Group, Inc in accordance with SUE Industry Standards. All other information shown has been provided to TBE Group, Inc by others. TBE's SUE field investigation was finished on 1/22/09. Changes to utilities after this date may have been made and therefore may result in variances from this plan. Consideration should be given to updating this plan if deemed advisable prior to final design and construction.

ALL UTILITIES SHOWN QUALITY LEVEL "B" UNLESS NOTED OTHERWISE.

- Utility Quality Level "A" : Test Hole
- Utility Quality Level "B" : Designating
- Utility Quality Level "C" : Research with Survey
- Utility Quality Level "D" : Records Research



TBE GROUP, INC.
 CIVIL ENGINEERING • TRANSPORTATION • ENVIRONMENTAL
 PLANNING • UTILITY ENGINEERING/LOCATING

20 0 METERS 20 40
 50 0 FEET 50 100

Checked By: _____
 Date: _____

TBE Job No. IL09500601-602,603,604,607
 SUE Plan Page: 7 of 30

FILE NAME =	USER NAME =	DESIGNED <i>EG, JP, LP</i>	REVISED
#FILE#	PLOT SCALE = 1" = 50'	DRAWN <i>KLC</i>	REVISED
	PLOT DATE = #DATE#	CHECKED <i>JB</i>	REVISED
		DATE <i>2/13/09</i>	REVISED

**STATE OF ILLINOIS
 DEPARTMENT OF TRANSPORTATION**

Mississippi River Bridge Project

SCALE: SHEET NO. STA. TO STA.

F.A. RTE.	SECTION	COUNTY	TOTAL SHEETS	SHEET NO.
		St. Clair	285	87
PTB NO. 147-038				
FED. ROAD DIST. NO. ILLINOIS Job No. D-98-061-08				

MATCH TO PAGE 30

MATCH TO PAGE 6

MATCH TO PAGE 12

TBE Pole Number	Approximate Location	Identification # on Pole	Utilities Attached to Poles	Utility Owners	Notes: Additional Items Attached to Poles
433	E OF POLE 434	739460	ELECTRIC	AMEREN ELECTRIC	LIGHT
434	W OF POLE 433	739461	ELECTRIC	AMEREN ELECTRIC	LIGHT, GUY NE
435	S OF POLE 434	739462	ELECTRIC	AMEREN ELECTRIC	LIGHT
436	S OF POLE 435	739463	ELECTRIC	AMEREN ELECTRIC	TRANSFORMER, LIGHT
441	NE OF POLE 441	739469	ELECTRIC	AMEREN ELECTRIC	LIGHT
442	NW OF POLE 441	739468	ELECTRIC	AMEREN ELECTRIC	LIGHT
443	E OF POLE 442	739470	ELECTRIC	AMEREN ELECTRIC	LIGHT
479	NW OF POLE 434	739165	ELECTRIC	AMEREN ELECTRIC	TRANSFORMER PLATE, GUY E.
480	SW OF POLE 479	739169	ELECTRIC	AMEREN ELECTRIC	TRANSFORMER PLATE
481	SW OF POLE 480	739155	ELECTRIC	AMEREN ELECTRIC	
482	SW OF POLE 481	739161	ELECTRIC	AMEREN ELECTRIC	
489	NE OF POLE 487	739156	ELECTRIC	AMEREN ELECTRIC	LIGHT, TRANSFORMER
490	E OF POLE 489	739168	ELECTRIC	AMEREN ELECTRIC	GUY SE
705	NW OF POLE 433	739471	ELECTRIC	AMEREN ELECTRIC	LIGHT, ELEC - SW
706	SW OF POLE 785	739472	ELECTRIC	AMEREN ELECTRIC	LIGHT, ELEC - S, SW

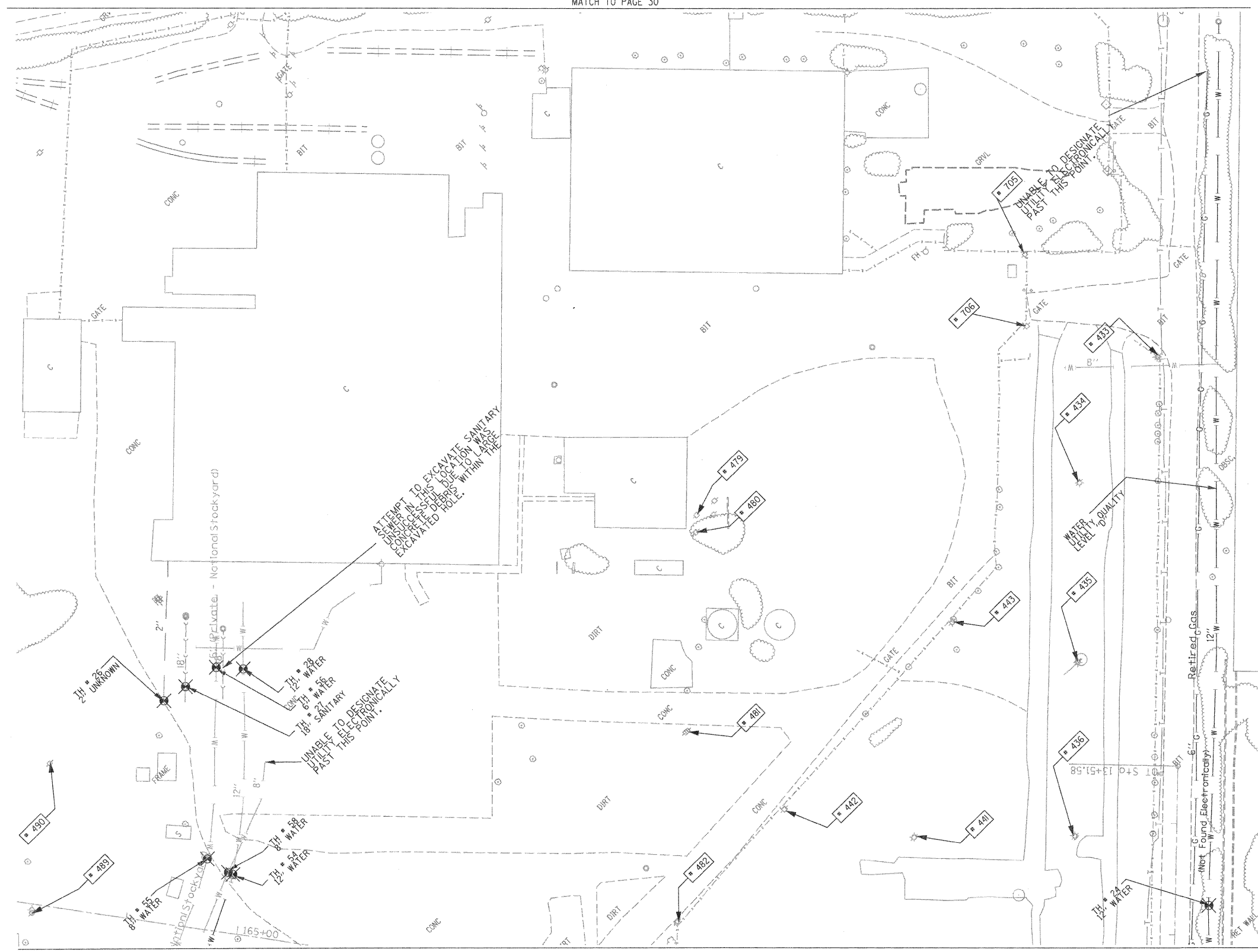
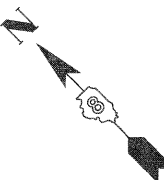

MATCH TO PAGE 7

UNKNOWN	ABANDONED SANITARY
→	FORCE MAIN
→	CABLE TV
→	TELEPHONE
→	GAS
→	RETIRED GAS
→	ELECTRIC
→	WATER
→	FIBER OPTIC
→	WELL DRAINAGE
→	UTILITY POLE
→	TBE TEST HOLE

Utilities shown in color on these plans as depicted in the legend have been investigated by TBE Group, Inc in accordance with SUE Industry Standards. All other information shown has been provided to TBE Group, Inc by others. TBE's SUE field investigation was finished on 1/22/09. Changes to utilities after this date may have been made and therefore may result in variances from this plan. Consideration should be given to updating this plan if deemed advisable prior to final design and construction.

ALL UTILITIES SHOWN QUALITY LEVEL "B" UNLESS NOTED OTHERWISE.

- Utility Quality Level "A" : Test Hole
- Utility Quality Level "B" : Designating
- Utility Quality Level "C" : Research with Survey
- Utility Quality Level "D" : Records Research



TBE GROUP, INC.
 CIVIL ENGINEERING • TRANSPORTATION • ENVIRONMENTAL
 PLANNING • UTILITY ENGINEERING/LOCATING

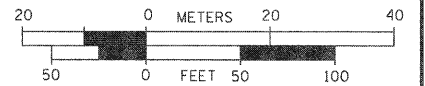

Checked By: _____
 Date: _____

FILE NAME =	USER NAME =	DESIGNED EG, JP, LP	REVISED	STATE OF ILLINOIS DEPARTMENT OF TRANSPORTATION	Mississippi River Bridge Project		F.A. RTE.	SECTION	COUNTY	TOTAL SHEETS	SHEET NO.
#FILE#	PLOT SCALE = 1" = 50'	DRAWN KLC	REVISED				St. Clair	285	88		
	PLOT DATE = #DATE#	CHECKED JB	REVISED				PTB NO. 147-038				
		DATE 2/13/09	REVISED				FED. ROAD DIST. NO.	ILLINOIS Job No.	0-98-061-08		

TBE Job No. 1L09500601.602.603.604.607
 SUE Plan Page: 11 of 30

VERIFIED UTILITY INFORMATION

TEST HOLE #	SIZE & TYPE	NORTHING	EASTING	EXISTING TOP ELEVATION	EXISTING CUT	REFERENCE ELEVATION	COMMENTS
1	4" G	14043453.467	2454521.462	415.92'	2.65'	418.57'	UTILITY QUALITY "A"
1A	6" OTHER	14043457.506	2454517.110	415.35'	3.53'	418.88'	UTILITY QUALITY "A"
2	10" W	14044682.350	2453017.574	414.06'	2.50'	416.56'	UTILITY QUALITY "A"
2A	10" UNK	14044681.786	2453017.964	411.60'	4.95'	416.55'	UTILITY QUALITY "A"
3	6" OTHER	14044655.860	2453035.794	412.20'	4.87'	417.07'	UTILITY QUALITY "A"
4	6" OTHER	14044763.701	2453141.839	411.98'	4.82'	416.80'	UTILITY QUALITY "A"
5	10" G	14045514.452	2453657.049	412.75'	3.99'	416.74'	UTILITY QUALITY "A"
6	10" G	14045453.669	2453786.431	413.30'	2.81'	416.11'	UTILITY QUALITY "A"
7	18" W	14045312.599	2453875.167	413.79'	2.21'	416.00'	UTILITY QUALITY "A"
8	4" G	14045328.282	2453854.150	413.06'	3.43'	416.49'	UTILITY QUALITY "A"
9	18" W	14045031.150	2454154.105	415.32'	3.69'	419.01'	UTILITY QUALITY "A"
10	8" W	14045034.302	2454156.332	416.21'	2.70'	418.91'	UTILITY QUALITY "A"
11	18" W	14044906.199	2454276.047	414.47'	4.24'	418.71'	UTILITY QUALITY "A"
11A	6" UNK	14044906.541	2454276.470	415.21'	3.49'	418.70'	UTILITY QUALITY "A"
12	8" W	14044909.978	2454279.395	415.34'	3.33'	418.67'	UTILITY QUALITY "A"
13	2" G	14044137.783	2452877.805	413.86'	3.02'	416.88'	UTILITY QUALITY "A"
14	20" W	14044141.767	2452881.669	413.49'	3.14'	416.63'	UTILITY QUALITY "A"
15	2" G	14044110.367	2452905.268	414.08'	2.90'	416.98'	UTILITY QUALITY "A"
16	20" W	14044114.243	2452909.581	413.08'	3.75'	416.83'	UTILITY QUALITY "A"
17	4" FOC	14042753.410	2456505.857	416.01'	3.43'	419.44'	UTILITY QUALITY "A"
18	4" G	14044112.780	2455173.719	413.31'	3.97'	417.28'	UTILITY QUALITY "A"
19	4" G	14044070.850	2455134.286	413.36'	3.59'	416.95'	UTILITY QUALITY "A"
20	8" W	14044460.669	2454720.196	414.51'	2.90'	417.41'	UTILITY QUALITY "A"
20A	8" W	14044463.632	2454721.022	414.51'	2.77'	417.28'	UTILITY QUALITY "A"
21	12" W	14044513.392	2454658.497	412.84'	5.11'	417.95'	UTILITY QUALITY "A"
22	12" W	14044576.294	2454686.329	413.53'	4.59'	418.12'	UTILITY QUALITY "A"
23	8" W	14044607.934	2454578.131	414.89'	3.16'	418.05'	UTILITY QUALITY "A"
23A	8" W	14044609.557	2454578.474	414.89'	3.21'	418.10'	UTILITY QUALITY "A"
24	12" W	14044809.485	2453210.706	411.99'	4.69'	416.68'	UTILITY QUALITY "A"
25	12" W	14044480.796	2452947.689	410.82'	6.43'	417.25'	UTILITY QUALITY "A"
26	2" UNK	14045595.790	2452674.659	412.87'	2.36'	415.23'	UTILITY QUALITY "A"
27	18" SAN	14045591.244	2452697.181	403.70'	11.64'	415.34'	UTILITY QUALITY "A"
28	12" W	14045566.072	2452744.859	409.35'	6.02'	415.37'	UTILITY QUALITY "A"
29	18" W	14045492.479	2453734.725	413.44'	2.63'	416.07'	UTILITY QUALITY "A"

VERIFIED UTILITY INFORMATION

TEST HOLE #	SIZE & TYPE	NORTHING	EASTING	EXISTING TOP ELEVATION	EXISTING CUT	REFERENCE ELEVATION	COMMENTS
30	8" W	14044161.696	2452885.767	410.01'	6.90'	416.91'	UTILITY QUALITY "A"
31	16" W	14044156.860	2452881.447	414.00'	2.69'	416.69'	UTILITY QUALITY "A"
32	16" W	14044133.132	2452906.448	413.76'	3.09'	416.85'	UTILITY QUALITY "A"
33	8" W	14044136.345	2452910.838	410.15'	6.84'	416.99'	UTILITY QUALITY "A"
34	16" W	14044174.031	2452897.250	412.05'	4.69'	416.74'	UTILITY QUALITY "A"
34A	6" UNK	14044174.031	2452897.250	414.07'	2.67'	416.74'	UTILITY QUALITY "A"
35	18"X12" BT	14044175.836	2452899.292	413.94'	2.72'	416.66'	UTILITY QUALITY "A"
36	16" W	14044148.505	2452922.299	412.78'	4.07'	416.85'	UTILITY QUALITY "A"
36A	6" UNK	14044148.476	2452922.110	414.09'	2.75'	416.84'	UTILITY QUALITY "A"
37	18"X12" BT	14044150.249	2452924.065	414.04'	2.75'	416.79'	UTILITY QUALITY "A"
38	6" W	14047246.513	2449940.330	402.58'	2.31'	404.89'	UTILITY QUALITY "A"
39	6" W	14047250.708	2449919.903	402.04'	2.94'	404.98'	UTILITY QUALITY "A"
40	48" W	14047284.727	2449874.354	401.51'	3.65'	405.16'	UTILITY QUALITY "A"
41	24" W	14047268.684	2449897.339	402.80'	2.62'	405.42'	UTILITY QUALITY "A"
42	6" W	14047447.348	2450113.793	402.59'	2.79'	405.38'	UTILITY QUALITY "A"
43	6" W	14047440.457	2450134.220	402.09'	3.11'	405.20'	UTILITY QUALITY "A"
44	6" W	14047554.670	2450219.704	402.72'	2.37'	405.09'	UTILITY QUALITY "A"
45	6" W	14047535.696	2450228.748	402.33'	2.68'	405.01'	UTILITY QUALITY "A"
46	48" W	14047521.685	2449943.255	402.40'	3.50'	405.90'	UTILITY QUALITY "A"
47	24" W	14047522.312	2449962.793	403.50'	2.60'	406.10'	UTILITY QUALITY "A"
48	48" W	14047438.557	2449917.613	401.95'	3.68'	405.63'	UTILITY QUALITY "A"
49	24" W	14047428.655	2449938.495	402.96'	2.58'	405.54'	UTILITY QUALITY "A"
50	18" FM	14047419.760	2449748.990	402.25'	3.11'	405.36'	UTILITY QUALITY "A"
51	24" FM	14047417.600	2449744.130	401.01'	4.29'	405.30'	UTILITY QUALITY "A"
52	24" FM	14047502.669	2449715.552	401.51'	4.22'	405.73'	UTILITY QUALITY "A"
53	18" FM	14047504.477	2449721.132	402.51'	3.30'	405.81'	UTILITY QUALITY "A"
54	12" W	14045442.112	2452609.121	407.81'	7.02'	414.83'	UTILITY QUALITY "A"
55	8" W	14045468.223	2452602.963	410.22'	4.78'	415.00'	UTILITY QUALITY "A"
56	6" W	14045584.025	2452728.712	411.21'	4.21'	415.42'	UTILITY QUALITY "A"
57	8" W	14045402.091	2452469.726	409.95'	4.91'	414.86'	UTILITY QUALITY "A"
58	8" W	14045446.203	2452607.700	409.59'	5.28'	414.87'	UTILITY QUALITY "A"
59	8" W	14045397.747	2452504.516	411.38'	3.35'	414.73'	UTILITY QUALITY "A"

NOTES

ABBREVIATIONS

BT = TELEPHONE
 FM = FORCE MAIN
 FOC = FIBER OPTIC
 G = GAS MAIN
 SAN = SANITARY
 UNK = UNKNOWN
 W = WATER
 OTHER = RETIRED GAS

ALL INFORMATION SHOWN WAS OBTAINED FROM A LOCATION SURVEY.



Checked By: _____ Date: _____ TBE Job No. 1109500601, 602,603,604,607

FILE NAME =	USER NAME =	DESIGNED EG	REVISED	STATE OF ILLINOIS DEPARTMENT OF TRANSPORTATION	Mississippi River Bridge Project	F.A. RTE.	SECTION	COUNTY	TOTAL SHEETS	SHEET NO.
#FILE#		DRAWN KLC	REVISED			St. Clair	285	89		
		CHECKED JB	REVISED			PTB NO. 147-038				
	PLOT SCALE = 1" = 50'	DATE 2/13/09	REVISED	SCALE:	SHEET NO.	STA.	TO STA.	FED. ROAD DIST. NO.	ILLINOIS Job No.: D-98-061-08	

PLAN
 SURVEYED BY: _____ DATE: _____
 PLOTTED BY: _____ DATE: _____
 CHECKED BY: _____ DATE: _____
 NOTE BOOK NO. _____
 CHECKED BY: _____ DATE: _____
 FILE NAME: _____

PROFILE
 SURVEYED BY: _____ DATE: _____
 PLOTTED BY: _____ DATE: _____
 CHECKED BY: _____ DATE: _____
 NOTE BOOK NO. _____
 CHECKED BY: _____ DATE: _____
 STRUCTURE: NOT AT THIS STATION

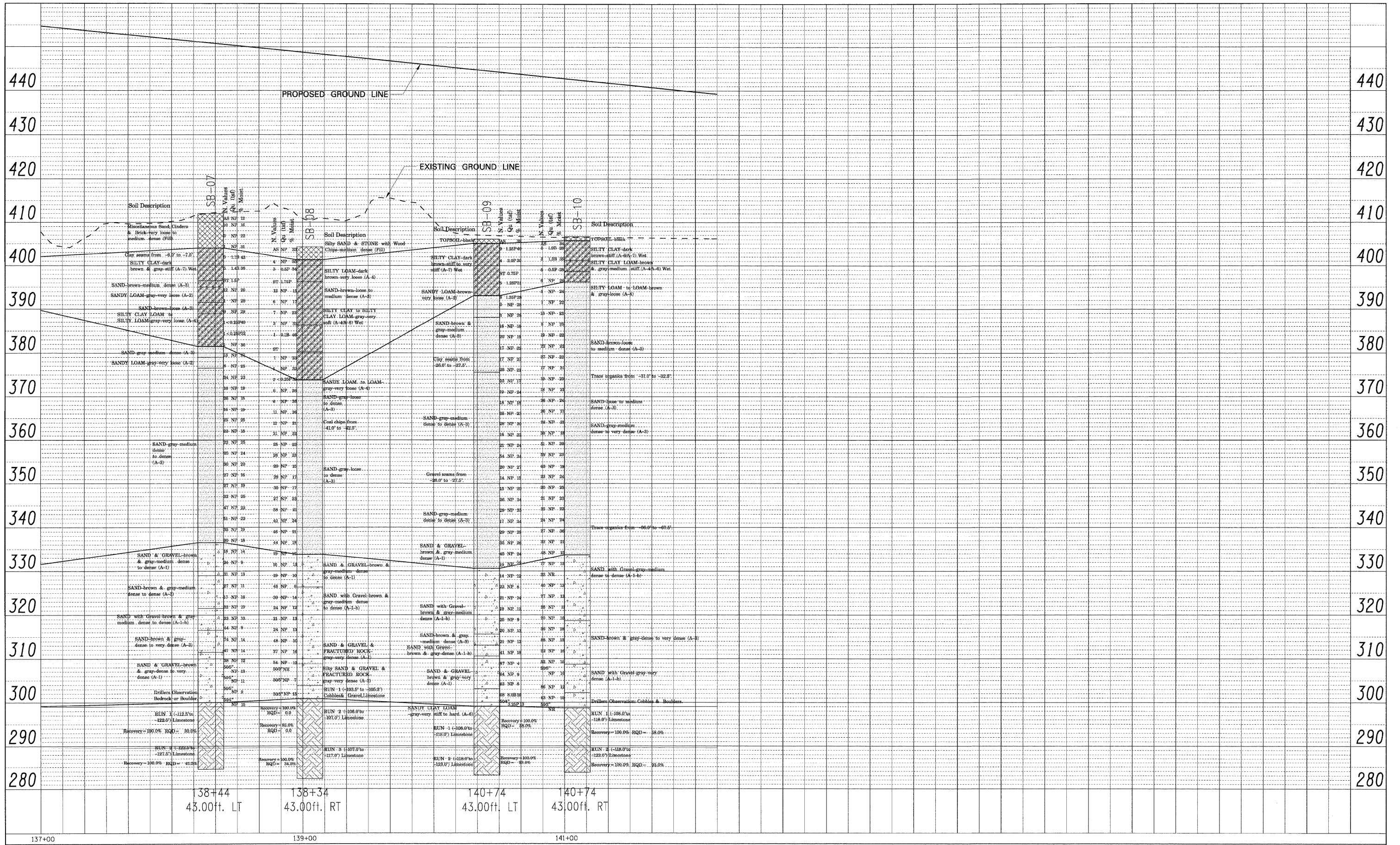

DATE: _____
 BY: _____
 CHECKED: _____
 DATE: _____
 NO.: _____

DATE: _____
 BY: _____
 CHECKED: _____
 DATE: _____
 NO.: _____

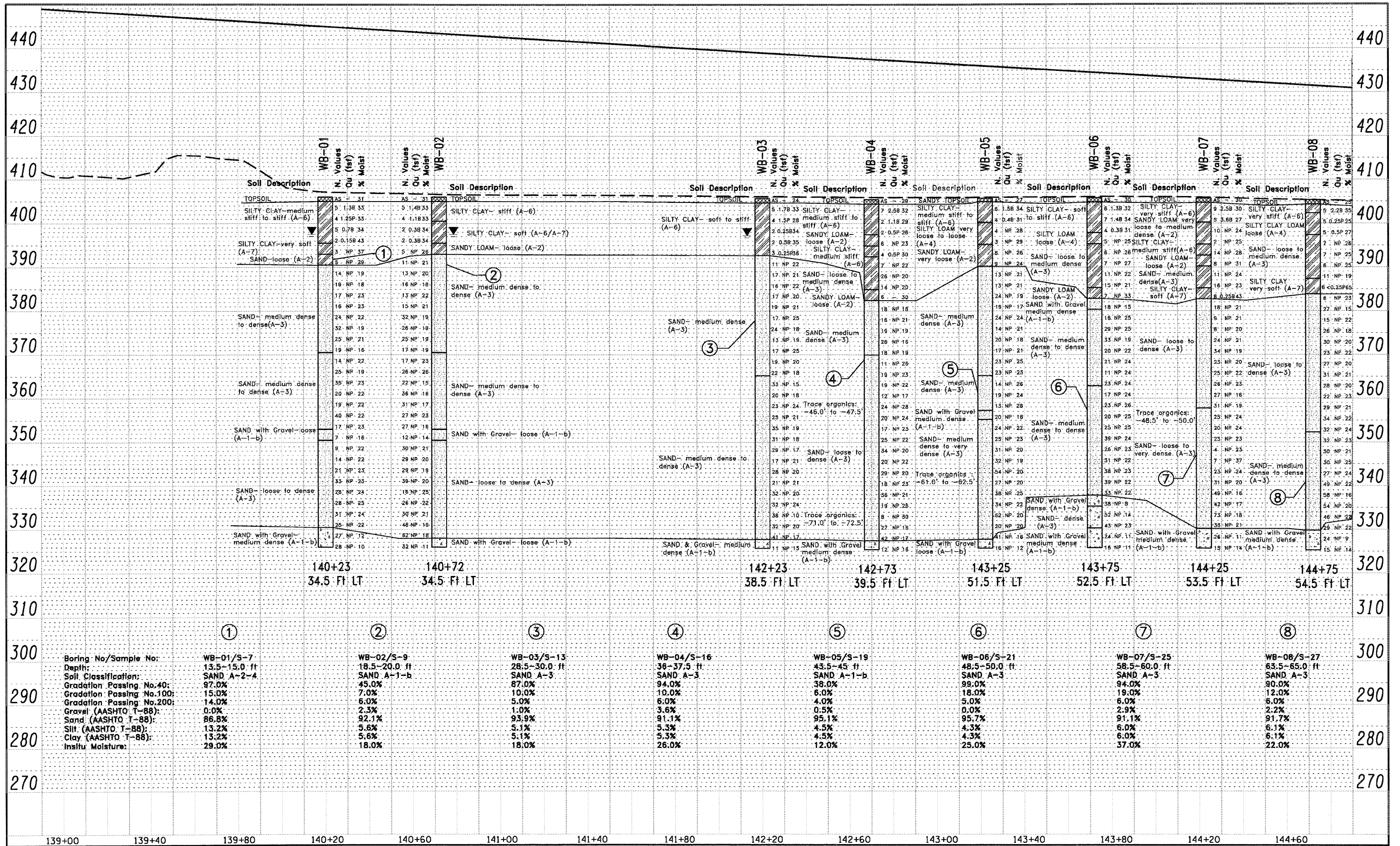

Boring No./Sample No.	WB-01/S-7	WB-02/S-9	WB-03/S-13	WB-04/S-16	WB-05/S-19	WB-06/S-21	WB-07/S-25	WB-08/S-27
Depth:	13.5-15.0 ft	18.5-20.0 ft	28.5-30.0 ft	38-37.5 ft	43.5-45 ft	48.5-50.0 ft	58.5-60.0 ft	63.5-65.0 ft
Soil Classification:	SAND A-2-4	SAND A-1-b	SAND A-3	SAND A-3	SAND A-1-b	SAND A-3	SAND A-3	SAND A-3
Gradation Passing No.40:	97.0%	45.0%	87.0%	94.0%	38.0%	99.0%	94.0%	90.0%
Gradation Passing No.100:	15.0%	7.0%	10.0%	10.0%	6.0%	18.0%	19.0%	12.0%
Gradation Passing No.200:	14.0%	6.0%	5.0%	6.0%	4.0%	5.0%	6.0%	6.0%
Gravel (AASHTO T-88):	0.0%	2.3%	1.0%	3.6%	0.5%	0.0%	2.9%	2.2%
Sand (AASHTO T-88):	86.8%	92.1%	93.9%	91.1%	95.1%	95.7%	91.1%	91.7%
Silt (AASHTO T-88):	13.2%	5.6%	5.1%	5.3%	4.5%	4.3%	6.0%	6.1%
Clay (AASHTO T-88):	13.2%	5.6%	5.1%	5.3%	4.5%	4.3%	6.0%	6.1%
In situ Moisture:	29.0%	18.0%	18.0%	26.0%	12.0%	25.0%	37.0%	22.0%

PART OF U.S. SURVEY 627 & SECTIONS 1 & 2, T2N, R10W, OF THE 3RD PM, ST. CLAIR COUNTY, ILLINOIS

- (A) 50.05' N 18°41'23" W
- (B) 50.01' N 18°53'13" W
- (C) 50.00' S 18°53'13" E
- (D) 50.05' N 18°41'23" W
- (E) L = 85.05'
- (F) R = 1,852.50'
- (G) CH = 85.04'
- (H) CB = N 70°04'15" E
- (I) 34.75' S 68°45'20" W
- (J) 50.03' N 19°15'26" W
- (K) 35.24' N 68°45'20" E
- (L) L = 316.90'
- (M) R = 1,852.50'
- (N) CH = 316.52'
- (O) CB = S 73°39'22" W
- (P) 39.84' N 68°45'20" E
- (Q) 50.03' S 19°15'26" E
- (R) 40.34' S 68°45'20" W
- (S) 50.05' S 18°41'23" E
- (T) 50.03' N 19°19'50" W
- (U) 50.03' S 19°19'50" W
- (V) 100.10' S 68°45'20" W
- (W) L = 25.00'
- (X) R = 1,852.50'
- (Y) CH = 25.00'
- (Z) CB = N 71°46'21" E
- (AA) 25.02' N 68°45'20" E
- (AB) 25.01' S 68°45'20" W
- (AC) L = 233.99'
- (AD) R = 1,852.50'
- (AE) CH = 233.83'
- (AF) CB = S 78°33'25" W
- (AG) 10.01' N 68°45'20" E
- (AH) 10.01' N 68°45'20" E
- (AI) 82.79' S 68°45'20" W
- (AJ) L = 19.25'
- (AK) R = 1,802.50'
- (AL) CH = 19.25'
- (AM) CB = N 71°05'15" E
- (AN) L = 10.00'
- (AO) R = 1,802.50'
- (AP) CH = 10.00'
- (AQ) CB = N 72°20'50" E

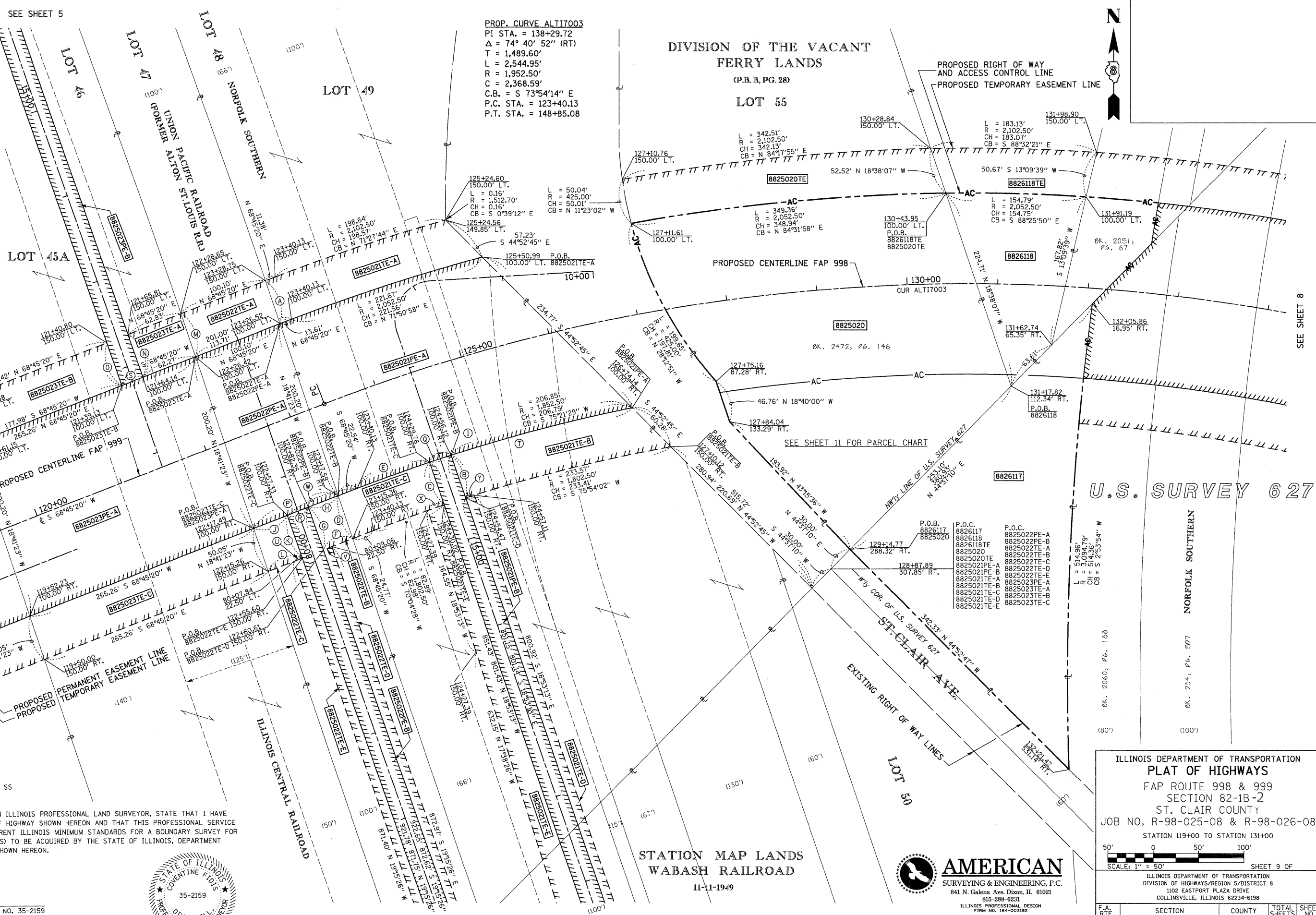

PROP. CURVE ALI17003
 PI STA. = 138+29.72
 $\Delta = 74^\circ 40' 52''$ (RT)
 T = 1,489.60'
 L = 2,544.95'
 R = 1,952.50'
 C = 2,368.59'
 C.B. = S 73°54'14" E
 P.C. STA. = 123+40.13
 P.T. STA. = 148+85.08

DIVISION OF THE VACANT
 FERRY LANDS
 (P.B.B, PG. 28)
 LOT 55



SEE SHEET 3

LOT 45A

LOT 49

PROPOSED CENTERLINE FAP 998

PROPOSED RIGHT OF WAY
 AND ACCESS CONTROL LINE
 PROPOSED TEMPORARY EASEMENT LINE

U.S. SURVEY 627

NORFOLK SOUTHERN

ST. CLAIR AVE.

LOT 50

STATION MAP LANDS
 WABASH RAILROAD
 11-11-1949

STATE OF ILLINOIS)
) SS
 COUNTY OF)

I, COVENTINE FIDIS, AN ILLINOIS PROFESSIONAL LAND SURVEYOR, STATE THAT I HAVE SURVEYED THE PLAT OF HIGHWAY SHOWN HEREON AND THAT THIS PROFESSIONAL SERVICE CONFORMS TO THE CURRENT ILLINOIS MINIMUM STANDARDS FOR A BOUNDARY SURVEY FOR THE PROPOSED PARCEL(S) TO BE ACQUIRED BY THE STATE OF ILLINOIS, DEPARTMENT OF TRANSPORTATION, SHOWN HEREON.

DATED



COVENTINE FIDIS, PLS NO. 35-2159
 LICENSE EXPIRATION DATE: 11/30/2010

SEE SHEET 4

NOTE:

EXISTING R.O.W. OF ST. CLAIR AVE. ESTABLISHED PER PB H, PG. 34



AMERICAN
 SURVEYING & ENGINEERING, P.C.
 841 N. Galena Ave. Dixon, IL 61021
 815-288-6231
 ILLINOIS PROFESSIONAL DESIGN
 FIRM NO. 184-003192

ILLINOIS DEPARTMENT OF TRANSPORTATION
PLAT OF HIGHWAYS
 FAP ROUTE 998 & 999
 SECTION 82-1B-2
 ST. CLAIR COUNTY
 JOB NO. R-98-025-08 & R-98-026-08
 STATION 119+00 TO STATION 131+00

SCALE: 1" = 50'
 SHEET 9 OF

ILLINOIS DEPARTMENT OF TRANSPORTATION
 DIVISION OF HIGHWAYS/REGION 5/DISTRICT 8
 1102 EASTPORT PLAZA DRIVE
 COLLINGSVILLE, ILLINOIS 62234-6198

F.A. RTE.	SECTION	COUNTY	TOTAL SHEETS	SHEET NO.
			285	94
CONTRACT NO. 76C44				

COMPLETION DATE OF FIELD WORK PERFORMED	
LAND SURVEY: 5/19/09	ROW STAKING:

PART OF U.S. SURVEY 627, SECTION 1, T2N, R10W, OF THE 3RD PM, ST. CLAIR COUNTY, ILLINOIS



STATE OF ILLINOIS)
 COUNTY OF)

I, COVENTINE FIDIS, AN ILLINOIS PROFESSIONAL LAND SURVEYOR, STATE THAT I HAVE SURVEYED THE PLAT OF HIGHWAY SHOWN HEREON AND THAT THIS PROFESSIONAL SERVICE CONFORMS TO THE CURRENT ILLINOIS MINIMUM STANDARDS FOR A BOUNDARY SURVEY FOR THE PROPOSED PARCEL(S) TO BE ACQUIRED BY THE STATE OF ILLINOIS, DEPARTMENT OF TRANSPORTATION, SHOWN HEREON.

DATED _____
 COVENTINE FIDIS, PLS NO. 35-2159
 LICENSE EXPIRATION DATE: 11/30/2010



PROP. CURVE ALTI7003
 PI STA. = 138+29.72
 $\Delta = 74^\circ 40' 52''$ (RT)
 L = 1,489.60'
 T = 2,544.95'
 R = 1,952.50'
 C = 2,368.59'
 CH = S 73°54'14" E
 P.C. STA. = 123+40.13
 P.T. STA. = 148+85.08

- (A) L = 33.14'
R = 997.43'
CH = 33.14'
CB = N 11°58'51" W
- (B) 24.42' N 11°01'45" W
- (C) 45.19' N 11°01'45" W
- (D) L = 50.42'
R = 2,814.79'
CH = 50.42'
CB = N 5°23'19" E
- (E) 37.86' S 11°01'45" E
- (F) L = 18.99'
R = 1,022.43'
CH = 18.99'
CB = S 11°33'40" E
- (G) L = 200.67'
R = 2,814.79'
CH = 200.63'
CB = N 7°56'39" E
- (H) L = 50.02'
R = 2,814.79'
CH = 50.02'
CB = N 5°33'45" E
- (I) L = 42.00'
R = 1,852.50'
CH = 42.00'
CB = N 77°13'18" E
- (J) L = 86.20'
R = 2,052.50'
CH = 86.20'
CB = N 76°32'57" W
- (K) L = 50.13'
R = 2,914.79'
CH = 50.13'
CB = N 5°35'25" E
- (L) L = 100.42'
R = 1,852.50'
CH = 100.41'
CB = N 78°50'23" W
- (M) L = 100.63'
R = 1,802.50'
CH = 100.61'
CB = N 78°40'54" W
- (N) L = 200.11'
R = 2,914.79'
CH = 200.07'
CB = N 8°02'58" E
- (O) L = 50.01'
R = 2,914.79'
CH = 50.01'
CB = N 10°30'28" E
- (P) L = 50.01'
R = 2,914.79'
CH = 50.01'
CB = N 10°30'28" E
- (Q) L = 50.01'
R = 3,014.79'
CH = 77.51'
CB = N 8°40'24" E
- (R) L = 188.80'
R = 3,014.79'
CH = 188.76'
CB = N 7°56'33" E
- (S) 14.30' N 44°37'10" W
- (T) L = 91.90'
R = 2,052.50'
CH = 91.89'
CB = S 81°49'38" E
- (U) L = 47.52'
R = 3,004.79'
CH = 47.52'
CB = N 10°27'50" E
- (V) L = 200.67'
R = 2,102.50'
CH = 200.63'
CB = S 81°44'50" E
- (W) L = 50.02'
R = 3,094.79'
CH = 50.02'
CB = N 5°33'46" E
- (X) L = 80.02'
R = 1,852.50'
CH = 80.01'
CB = N 84°43'30" W
- (Y) L = 80.01'
R = 1,802.50'
CH = 80.00'
CB = N 84°44'09" W
- (Z) L = 83.15'
R = 3,094.79'
CH = 83.15'
CB = N 6°53'44" E
- (AA) L = 45.37'
R = 3,039.79'
CH = 45.37'
CB = N 9°29'38" E
- (AB) L = 33.22'
R = 2,052.50'
CH = 33.22'
CB = S 83°34'25" E
- (AC) L = 50.15'
R = 3,039.79'
CH = 50.15'
CB = N 10°23'38" E
- (AD) L = 35.10'
R = 2,102.50'
CH = 35.10'
CB = S 83°27'12" E
- (AE) L = 77.51'
R = 2,102.50'
CH = 77.51'
CB = N 8°45'59" E
- (AF) L = 79.99'
R = 2,052.50'
CH = 79.99'
CB = N 85°09'13" W
- (AG) L = 28.38'
R = 1,852.50'
CH = 28.38'
CB = S 72°46'14" E
- (AH) 57.65' S 44°37'10" W
- (AI) 3.25' S 44°37'10" W
- (AJ) L = 22.88'
R = 1,802.50'
CH = 22.88'
CB = S 72°43'30" E
- (AK) L = 125.65'
R = 1,802.50'
CH = 125.62'
CB = S 75°05'08" E

U.S. SURVEY 627
 DIVISION OF THE VACANT
 FERRY LANDS
 (P.B.B, PG. 28)

LOT 55

AMERICAN
 SURVEYING & ENGINEERING, P.C.
 841 N. Galena Ave. Dixon, IL 61021
 815-288-8231
 ILLINOIS PROFESSIONAL DESIGN
 FIRM NO. 184-003192

ILLINOIS DEPARTMENT OF TRANSPORTATION PLAT OF HIGHWAYS				
FAP ROUTE 998 SECTION 82-2-1HVB ST. CLAIR COUNTY JOB NO. R-98-026-08				
STATION 131+00 TO STATION 145+00				
SCALE: 1" = 50'				
SHEET 10 OF				
ILLINOIS DEPARTMENT OF TRANSPORTATION DIVISION OF HIGHWAYS/REGION 5/DISTRICT 8 1102 EASTPORT PLAZA DRIVE COLLINGSVILLE, ILLINOIS 62234-6198				
F.A. RTE.	SECTION	COUNTY	TOTAL SHEETS	SHEET NO.
			285	95
CONTRACT NO. 76C44				
FED. ROAD DIST. NO. ILLINOIS FED. AID PROJECT				

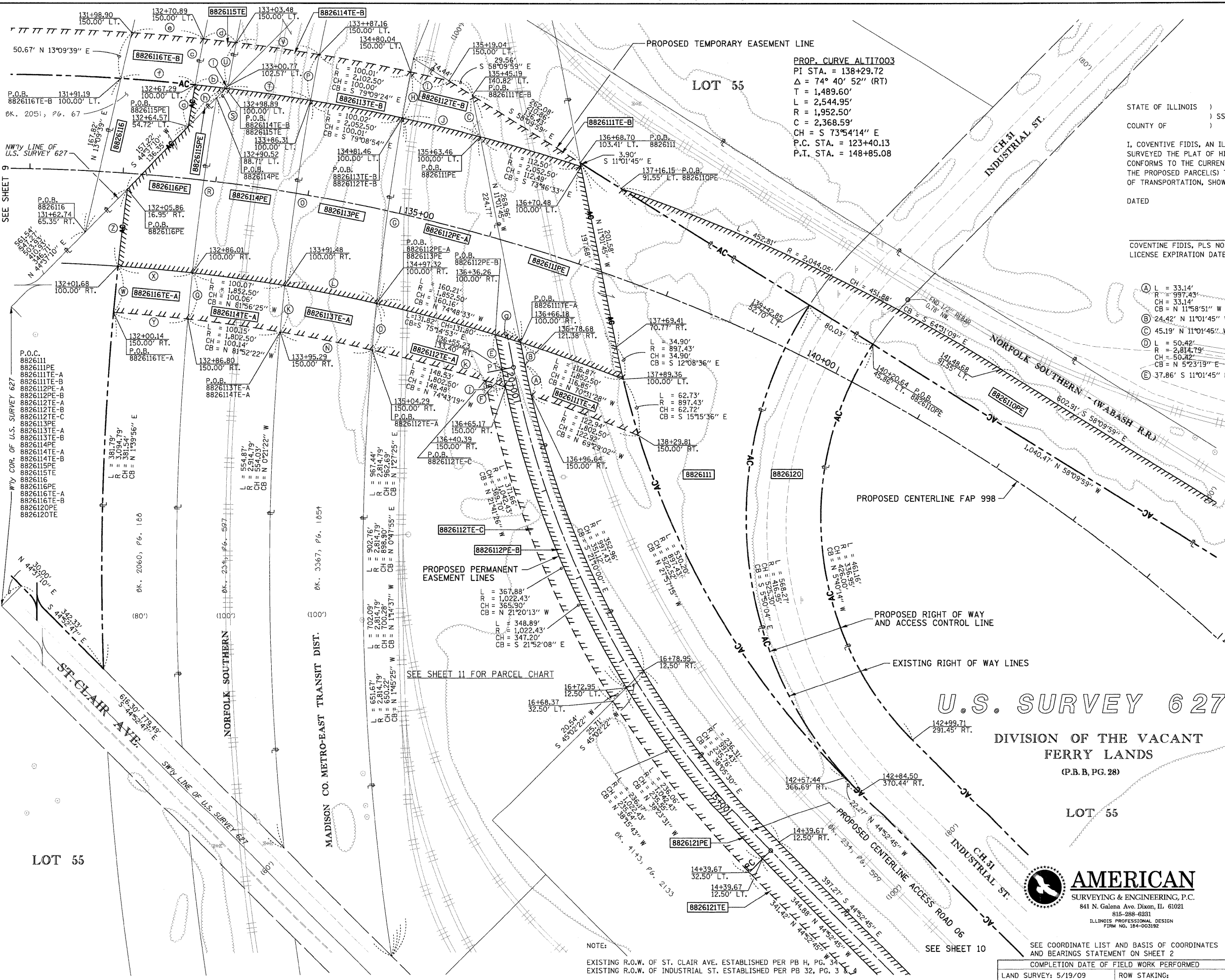

NOTE:
 EXISTING R.O.W. OF ST. CLAIR AVE. ESTABLISHED PER PB H, PG. 34
 EXISTING R.O.W. OF INDUSTRIAL ST. ESTABLISHED PER PB 32, PG. 3

SEE COORDINATE LIST AND BASIS OF COORDINATES AND BEARINGS STATEMENT ON SHEET 2
 COMPLETION DATE OF FIELD WORK PERFORMED
 LAND SURVEY: 5/19/09 ROW STAKING:

PART OF U.S. SURVEY 627, T2N, 10W, OF THE 4TH PM, ST. CLAIR COUNTY, ILLINOIS

BEARINGS SHOWN HEREON ARE BASED ON THE MISSISSIPPI RIVER CROSSING (MRC) COORDINATE SYSTEM WHICH IS A MODIFIED UNIVERSAL TRANSVERSE MERCATOR (UTM) SYSTEM, ZONE 15 NORTH.

W/ly COR. OF U.S. SURVEY 627
P.O.C.
8826108
8826120
8826121PE
8826121TE

PARCEL NO.	OWNER	TOTAL HOLDING	FEE SIMPLE ACQUISITION				EASEMENTS				PERMANENT TAX NUMBER	PROPERTY ACQUIRED BY		
			GROSS		PREVIOUSLY DEDICATED		NET		REMAINDER					
ACRES	ACRES	ACRES	ACRES	SQ. FT.	ACRES	SQ. FT.	ACRES	SQ. FT.	ACRES	ACRES	SQ. FT.	EASEMENT PURPOSE		
8826108	NORFOLK SOUTHERN RAILWAY COMPANY, FORMERLY THE NORFOLK & WESTERN RAILWAY COMPANY WHICH ACQUIRED TITLE AS THE WABASH RAILWAY COMPANY TITLE REPORT NO. SC-5589	N/A	N/A	N/A	N/A	N/A	N/A	N/A	N/A	PE 0.2285 TE 0.3501	PE 9,952 TE 15,251	BRIDGE CONSTRUCTION AND MAINTAINANCE	01-01.0-511-002	
8826120	ST. LOUIS NATIONAL STOCKYARDS, A CORPORATION SC-6106	1.7846	1.7846	77,736	1.7846	77,736	0.0000	0	0.0000	N/A	N/A	N/A	N/A	

U.S. SURVEY 627

PLAT OF LANDS OWNED BY NATIONAL STOCK YARDS CO. (P.B.H. PG. 34)

NATIONAL STOCK YARDS FIRST DIVISION OF SURVEY NO. 627 (P.B.E. PG. 14)

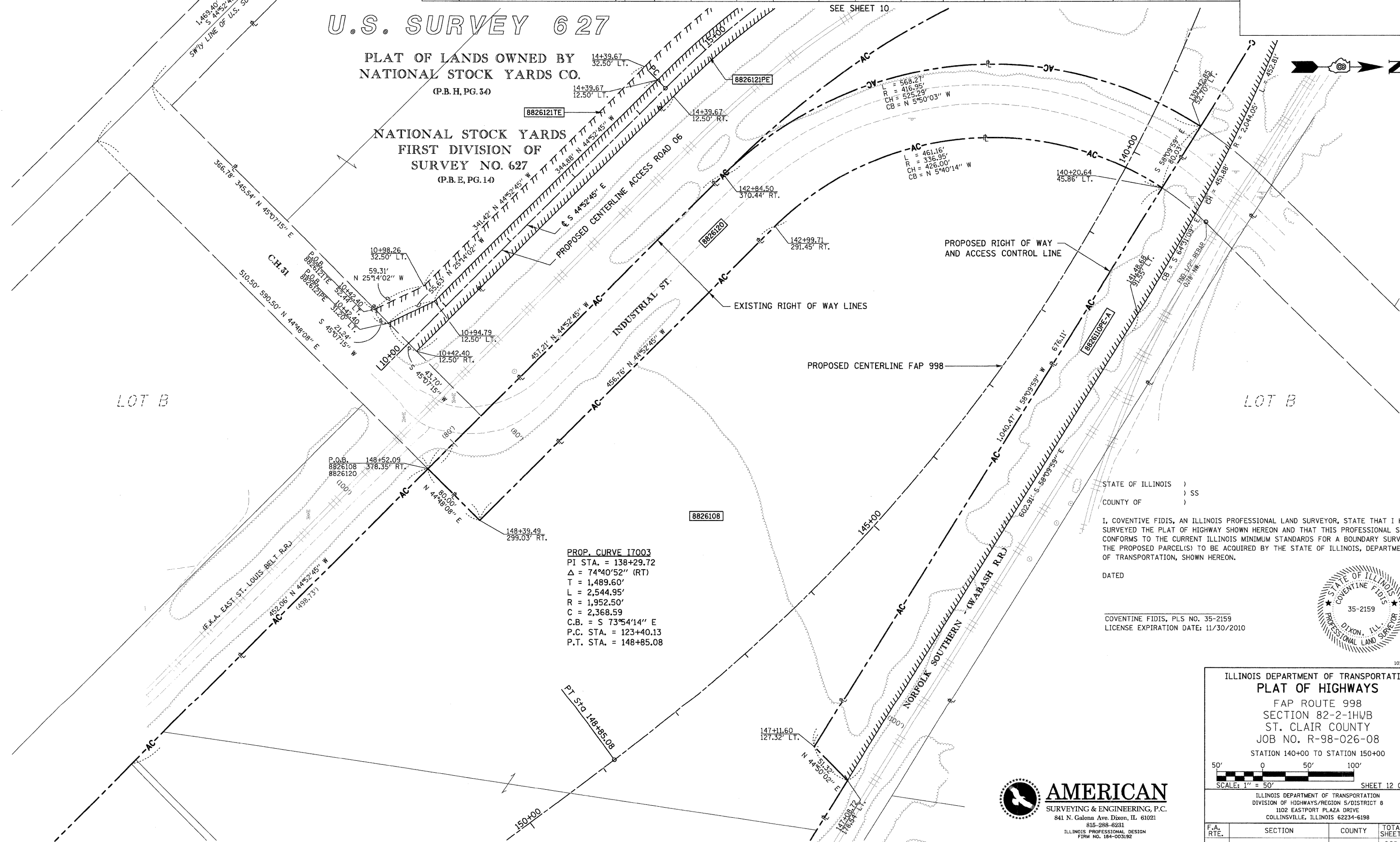

PROP. CURVE 17003
PI STA. = 138+29.72
Δ = 74°40'52" (RT)
T = 1,489.60'
L = 2,544.95'
R = 1,952.50'
C = 2,368.59'
C.B. = S 73°54'14" E
P.C. STA. = 123+40.13
P.T. STA. = 148+85.08

STATE OF ILLINOIS)
COUNTY OF) SS

I, COVENTINE FIDIS, AN ILLINOIS PROFESSIONAL LAND SURVEYOR, STATE THAT I HAVE SURVEYED THE PLAT OF HIGHWAY SHOWN HEREON AND THAT THIS PROFESSIONAL SERVICE CONFORMS TO THE CURRENT ILLINOIS MINIMUM STANDARDS FOR A BOUNDARY SURVEY FOR THE PROPOSED PARCEL(S) TO BE ACQUIRED BY THE STATE OF ILLINOIS, DEPARTMENT OF TRANSPORTATION, SHOWN HEREON.

DATED _____
COVENTINE FIDIS, PLS NO. 35-2159
LICENSE EXPIRATION DATE: 11/30/2010



ILLINOIS DEPARTMENT OF TRANSPORTATION
PLAT OF HIGHWAYS
FAP ROUTE 998
SECTION 82-2-1HWB
ST. CLAIR COUNTY
JOB NO. R-98-026-08
STATION 140+00 TO STATION 150+00

SCALE: 1" = 50'

SHEET 12 OF

ILLINOIS DEPARTMENT OF TRANSPORTATION
DIVISION OF HIGHWAYS/REGION 5/DISTRICT 8
1102 EASTPORT PLAZA DRIVE
COLLINSVILLE, ILLINOIS 62234-6198

F.A. RTE.	SECTION	COUNTY	TOTAL SHEETS	SHEET NO.
			285	97

CONTRACT NO. 76C44

FED. ROAD DIST. NO. ILLINOIS FED. AID PROJECT

AMERICAN
SURVEYING & ENGINEERING, P.C.
841 N. Galena Ave. Dixon, IL 61021
815-288-6231
ILLINOIS PROFESSIONAL DESIGN
FIRM NO. 154-003192

COMPLETION DATE OF FIELD WORK PERFORMED	
LAND SURVEY:	ROW STAKING:

PART OF U.S. SURVEY 627, T2N, 10W, OF THE 4TH PM, ST. CLAIR COUNTY, ILLINOIS

BEARINGS SHOWN HEREON ARE BASED ON THE MISSISSIPPI RIVER CROSSING (MRC) COORDINATE SYSTEM WHICH IS A MODIFIED UNIVERSAL TRANSVERSE MERCATOR (UTM) SYSTEM, ZONE 15 NORTH.

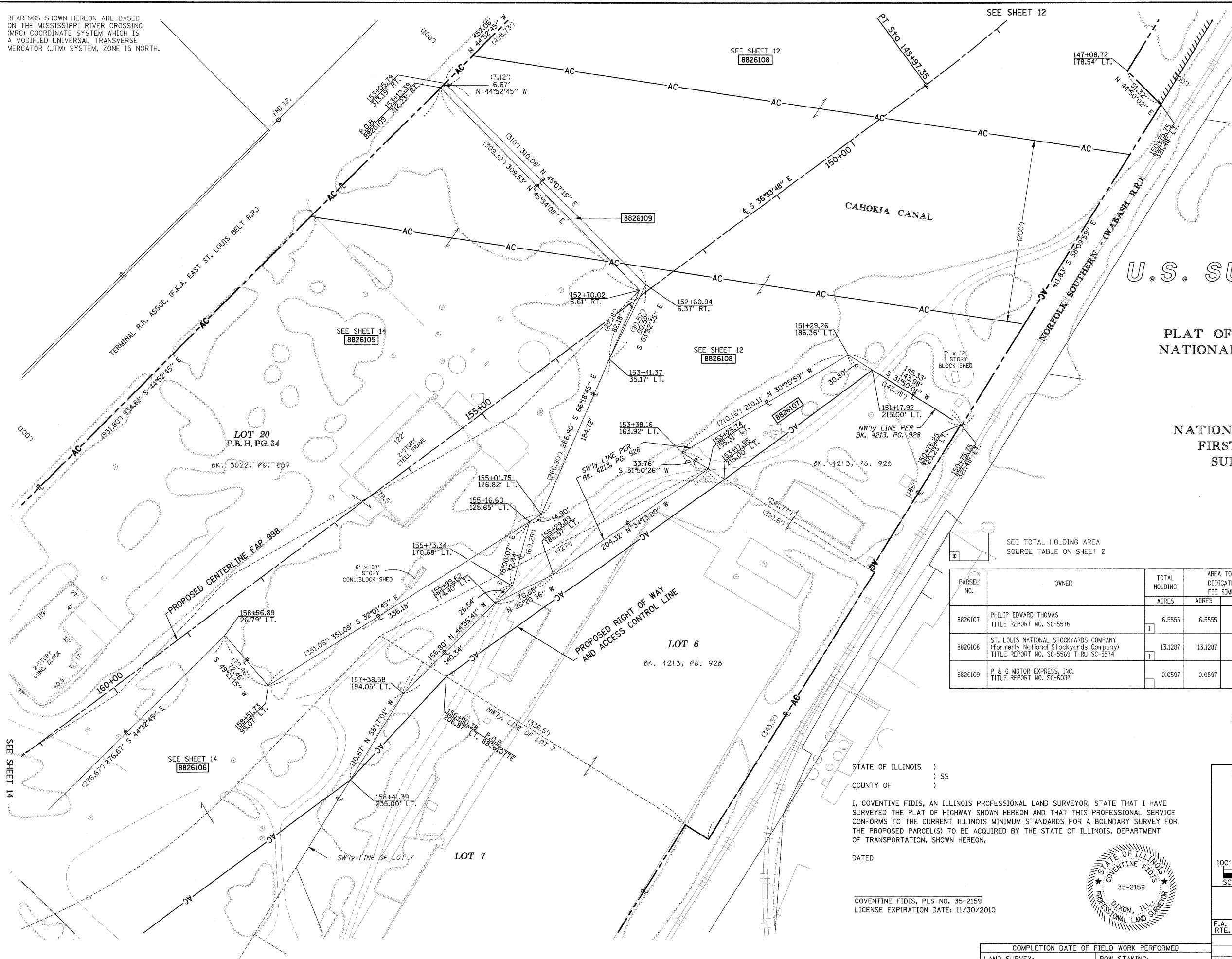

SPACE RESERVED FOR RECORDING OFFICER



U.S. SURVEY 627

PLAT OF LANDS OWNED BY NATIONAL STOCK YARDS CO. (P.B.H, PG. 34)

NATIONAL STOCK YARDS FIRST DIVISION OF SURVEY NO. 627 (P.B.E, PG. 14)

NOTE A
01-01.0-300-050
01-01.0-300-034
01-01.0-300-033
01-01.0-300-008
01-01.0-300-048
01-01.0-300-047

SEE TOTAL HOLDING AREA SOURCE TABLE ON SHEET 2

PARCEL NO.	OWNER	TOTAL HOLDING	AREA TO BE DEDICATED/ FEE SIMPLE		REMAINDER	PERMANENT TAX NUMBER	PROPERTY ACQUIRED BY
		ACRES	ACRES	SQ. FT.			
8826107	PHILIP EDWARD THOMAS TITLE REPORT NO. SC-5576	6.5555	6.5555	285,557	0.0000	01-01.0-300-022	
8826108	ST. LOUIS NATIONAL STOCKYARDS COMPANY (formerly National Stockyards Company) TITLE REPORT NO. SC-5569 THRU SC-5574	13.1287	13.1287	571,887	0.0000	SEE NOTE A	
8826109	P & G MOTOR EXPRESS, INC. TITLE REPORT NO. SC-6033	0.0597	0.0597	2,601	0.0000	01-12.0-201-020(p)	

AMERICAN
SURVEYING & ENGINEERING, P.C.
841 N. Galena Ave. Dixon, IL 61021
815-288-6231
ILLINOIS PROFESSIONAL DESIGN FIRM NO. 184-003192 101046/97258

ILLINOIS DEPARTMENT OF TRANSPORTATION
PLAT OF HIGHWAYS
FAP ROUTE 998
SECTION 82-1K
ST. CLAIR COUNTY
JOB NO. R-98-026-08
STATION 160+00 TO STATION 150+00

SCALE: 1" = 100'

ILLINOIS DEPARTMENT OF TRANSPORTATION
DIVISION OF HIGHWAYS/REGION 5/DISTRICT 8
1102 EASTPORT PLAZA DRIVE
COLLINSVILLE, ILLINOIS 62234-6198

F.A. RTE.	SECTION	COUNTY	TOTAL SHEETS	SHEET NO.
			285	98

CONTRACT NO. 76C44

STATE OF ILLINOIS)
COUNTY OF) SS
I, COVENTINE FIDIS, AN ILLINOIS PROFESSIONAL LAND SURVEYOR, STATE THAT I HAVE SURVEYED THE PLAT OF HIGHWAY SHOWN HEREON AND THAT THIS PROFESSIONAL SERVICE CONFORMS TO THE CURRENT ILLINOIS MINIMUM STANDARDS FOR A BOUNDARY SURVEY FOR THE PROPOSED PARCEL(S) TO BE ACQUIRED BY THE STATE OF ILLINOIS, DEPARTMENT OF TRANSPORTATION, SHOWN HEREON.

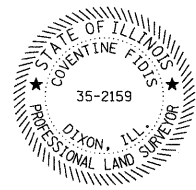

DATED _____
COVENTINE FIDIS, PLS NO. 35-2159
LICENSE EXPIRATION DATE: 11/30/2010

COMPLETION DATE OF FIELD WORK PERFORMED	
LAND SURVEY:	ROW STAKING:

PART OF U.S. SURVEY 627, T2N, 10W, OF THE 4TH PM, ST. CLAIR COUNTY, ILLINOIS

PARCEL NO.	OWNER	TOTAL HOLDING ACRES	EASEMENTS		PERMANENT TAX NUMBER	PROPERTY ACQUIRED BY
			PE = PERMANENT ACRES	TE = TEMPORARY SQ. FT.		
8826122	ST. LOUIS NATIONAL STOCKYARDS TITLE REPORT NO. SC-5458	N/A	TE 0.0186	TE 809	DRIVEWAY CONSTRUCTION	

BEARINGS SHOWN HEREON ARE BASED ON THE MISSISSIPPI RIVER CROSSING (MRC) COORDINATE SYSTEM WHICH IS A MODIFIED UNIVERSAL TRANSVERSE MERCATOR (UTM) SYSTEM, ZONE 15 NORTH.

SPACE RESERVED FOR RECORDING OFFICER

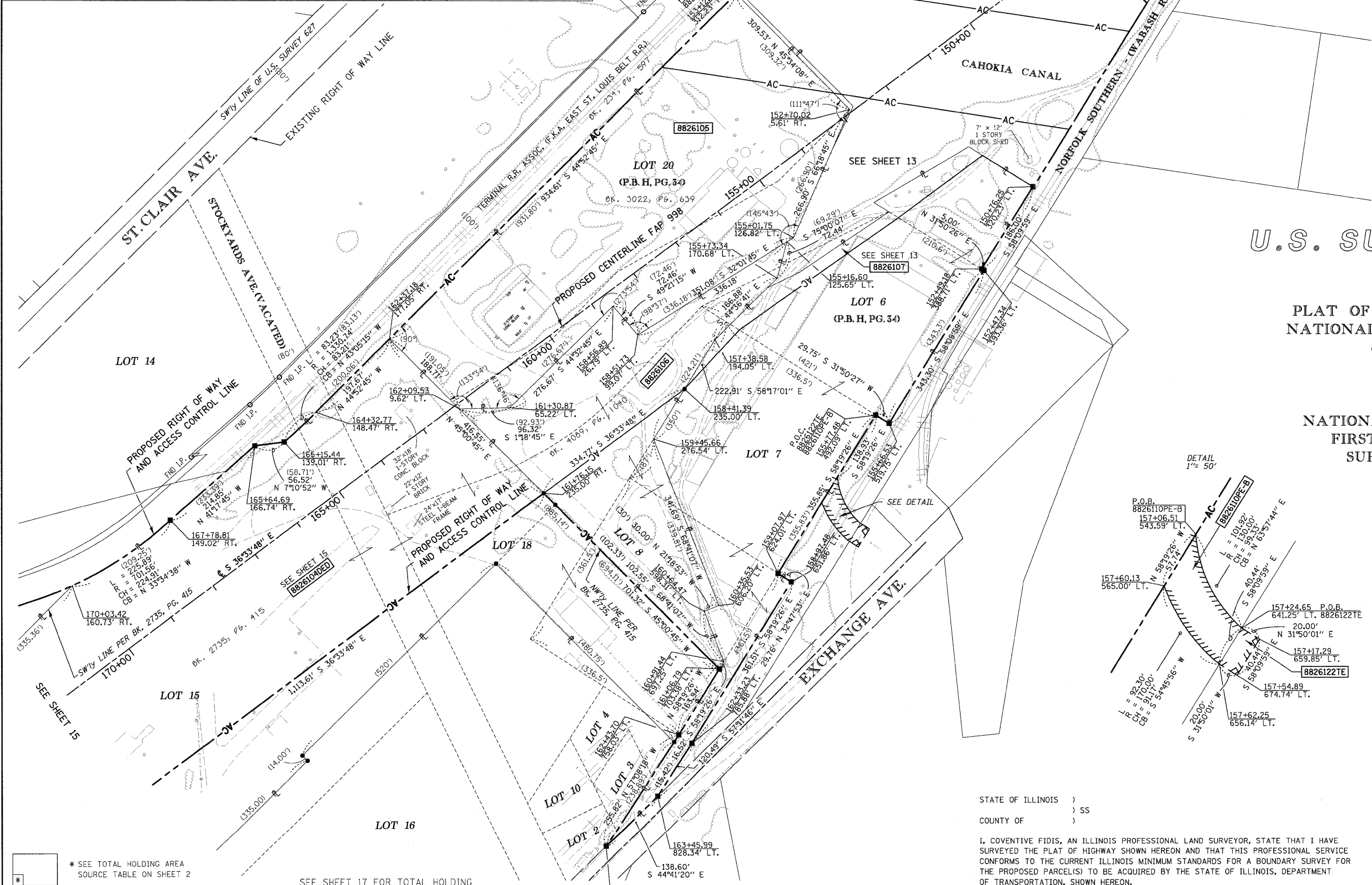
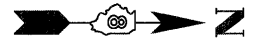

U.S. SURVEY 627

PLAT OF LANDS OWNED BY NATIONAL STOCK YARDS CO. (P.B.H. PG. 34)

NATIONAL STOCK YARDS FIRST DIVISION OF SURVEY NO. 627 (P.B.E. PG. 14)

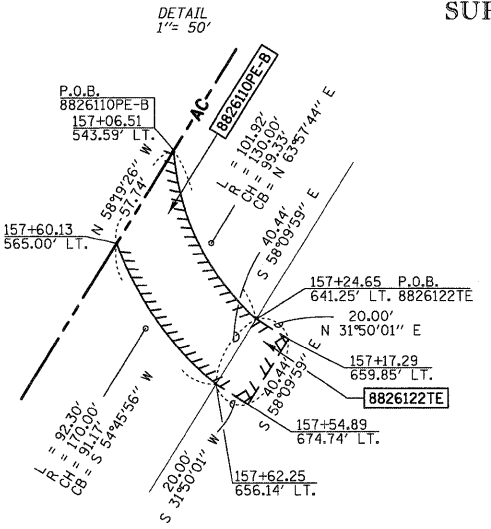

* SEE TOTAL HOLDING AREA SOURCE TABLE ON SHEET 2

SEE SHEET 17 FOR TOTAL HOLDING

PARCEL NO.	OWNER	TOTAL HOLDING ACRES	AREA TO BE DEDICATED/FEE SIMPLE		REMAINDER ACRES	PERMANENT TAX NUMBER	PROPERTY ACQUIRED BY
			ACRES	SQ. FT.			
8826104DED	JACK OATES, INC., A MISSOURI CORPORATION TITLE REPORT NO. SC-5458	15.4012	9.8073	427,204	15.4012	01-12.0-201-028 01-12.0-201-017 01-12.0-201-014	
8826105	J.P. INC. TITLE REPORT NO. SC-5588	6.8895	6.8895	300,105	0.0000	01-12.0-104-003	
8826106	BOBBY THOMAS & PHILLIP THOMAS AS JOINT TENANTS TITLE REPORT NO. SC-5589	3.5739	3.5739	155,681	0.0000	01-12.0-201-020	

STATE OF ILLINOIS)
COUNTY OF) SS

I, COVENTINE FIDIS, AN ILLINOIS PROFESSIONAL LAND SURVEYOR, STATE THAT I HAVE SURVEYED THE PLAT OF HIGHWAY SHOWN HEREON AND THAT THIS PROFESSIONAL SERVICE CONFORMS TO THE CURRENT ILLINOIS MINIMUM STANDARDS FOR A BOUNDARY SURVEY FOR THE PROPOSED PARCEL(S) TO BE ACQUIRED BY THE STATE OF ILLINOIS, DEPARTMENT OF TRANSPORTATION, SHOWN HEREON.

DATED

COVENTINE FIDIS, PLS NO. 35-2159
LICENSE EXPIRATION DATE: 11/30/2010

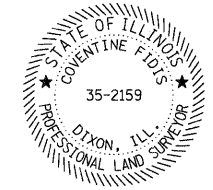

ILLINOIS DEPARTMENT OF TRANSPORTATION
PLAT OF HIGHWAYS
FAP ROUTE 998
SECTION 82-1K
ST. CLAIR COUNTY
JOB NO. R-98-026-08
STATION 164+00 TO STATION 150+00

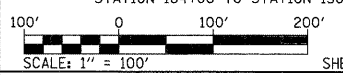

SCALE: 1" = 100' SHEET 14 OF

F.A. RTE.	SECTION	COUNTY	TOTAL SHEETS	SHEET NO.
			285	99

COMPLETION DATE OF FIELD WORK PERFORMED	
LAND SURVEY:	ROW STAKING:

FED. ROAD DIST. NO.	ILLINOIS FED. AID PROJECT	CONTRACT NO.
		76C44

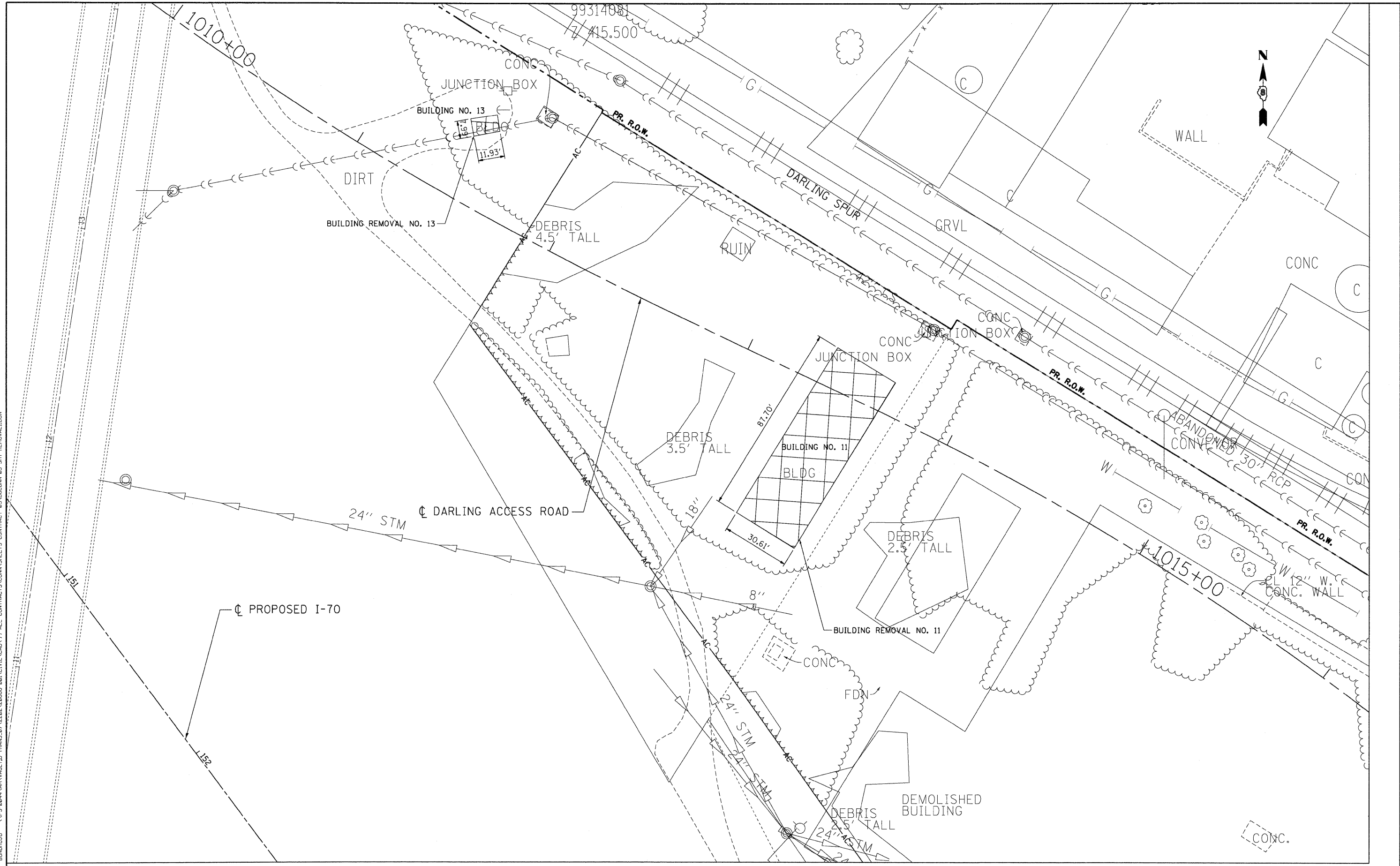

\D:\CONNS\99-MOTIFL.DGN, \D:\CONNS\99-BORDERL.DGN, \D:\CONNS\99-R0M2.DGN, \D:\CONNS\99-ALIGNMENT3.DGN
 6-23-2010, 14:56:08
 BONDHUJ \F5-2044\AM\VAULT\TRANS.97\2292.28869-001\CIVIL\CAD\99 ALL CONTRACTS\CONNS\99 SHEETS CONTRACT 05\05CONNS-05-SHT-REMOVAL1.DGN

FILE NAME = #FILE#	USER NAME = #USER#	DESIGNED - JB	REVISED -	STATE OF ILLINOIS DEPARTMENT OF TRANSPORTATION I-70 CONNECTION	BUILDING DEMOLITION PLAN BUILDING NO. 11, NO.13			F.A.P. RTE. 998	SECTION 82-2-1HVB	COUNTY ST. CLAIR	TOTAL SHEETS 285	SHEET NO. 100	
PLOT SCALE = #SCALE#		CHECKED - ACL	REVISED -		SCALE: 1"=20'	SHEET NO.	OF SHEETS	STA.	TO STA.	CONTRACT NO. 76C44			
PLOT DATE = #DATE#		DATE - 06/04/10	REVISED -		FED. ROAD DIST. NO. ILLINOIS FED. AID PROJECT								
TENG & ASSOCIATES, INC. ENGINEERS/ARCHITECTS/PLANNERS CHICAGO, ILLINOIS													