

GENERAL NOTES

GENERAL NOTES AND CONDITIONS

The scale shown on the drawings applies only to the full size plans and not reduced size plans.

The Contractor shall field verify the elevations of the benchmarks prior to commencing work. The Contractor shall also field verify location, elevation and size of existing work. The contractor shall field verify horizontal control by referencing shown coordinates to known property lines. Notify the Engineer of discrepancies in either vertical or horizontal control prior to proceeding with work.

UTILITIES

Exact horizontal and vertical locations of existing utilities shall be determined by the Contractor at no additional cost to the contract. Locations and depths shown on these plans are only schematic representation.

Abandoned underground utilities that conflict with construction or have the potential for creating future problems shall be disposed of outside the limits of the right-of-way according to Article 202.03 of the standard specifications and as directed by the Engineer. This work will not be paid for separately but shall be considered incidental no additional compensation will be allowed.

The Contractor shall be responsible for protecting utility property during construction operations as outlined in Article 107.31 of the Standard Specifications. The phone number for J.U.L.I.E. is 800-892-0123. The utilities located within the project limits or immediately adjacent to the project construction limits are members of J.U.L.I.E.

INLET SPECIAL NO. 1

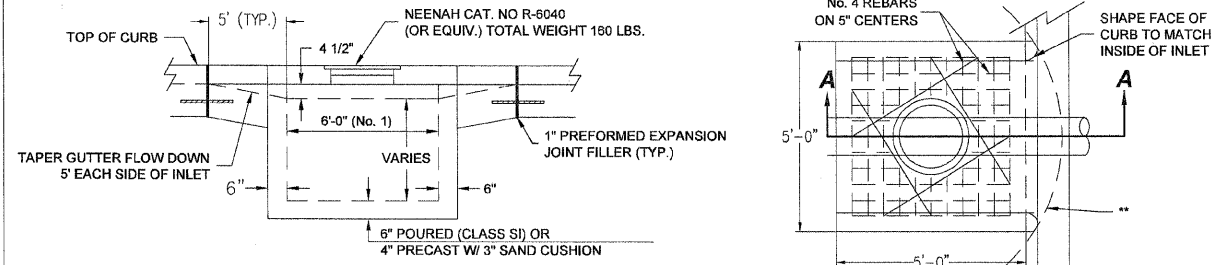

TYPICAL FRONT VIEW

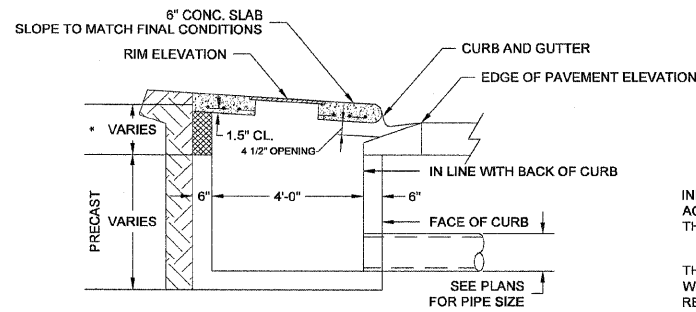

SECTION A-A

* - THE WALL ADJUSTMENT SHALL BE MADE WITH CONCRETE BUILDING BRICK OR CLASS SI CONCRETE.
THE HEIGHT OF THE BOX MAY BE CONSTRUCTED 6" SHORT TO ALLOW FOR FIELD ADJUSTMENTS.

** - WHEN INLET IS TO BE CONSTRUCTED IN RETURN, THE TOP OF THE SLAB SHALL CONFORM TO THE RADIUS OF THE RETURN.

INLET, SPECIAL (No. 1 OR No. 2) SHALL BE CONSTRUCTED IN ACCORDANCE WITH SECTION 602 OF THE STANDARD SPECIFICATIONS, THE SUPPLEMENTAL SPECIFICATIONS AND THIS DRAWING.

THE LOWER PORTION OF THE INLET (2'-9") SHALL BE CONSTRUCTED WITH PRECAST CONCRETE WITH BLOCK OUTS FOR PIPES AND THE REMAINDER MAY BE CONCRETE MASONRY. CONCRETE MASONRY UNITS ARE TO BE LAID IN FULL MORTAR BEDS WITH FLUSH JOINTS.

THIS ITEM SHALL BE PAID FOR AT THE CONTRACT UNIT PRICE PER EACH INLET, SPECIAL (No. 1 OR No. 2) WHICH PRICE SHALL INCLUDE THE COST OF FRAME AND LID, REINFORCEMENT BARS AND ALL OTHER MATERIALS.

CONTRACTOR TO VERIFY PRECAST HEIGHT PRIOR TO ORDERING MATERIALS.

INLET SPECIAL NO. 1

Contract 85516



ROUTE 8 SECTION 04-00361-00-PV SHEET 22 OF 56

DRAINAGE PLAN, NOTES, LEGEND

SEE SPECIAL PROVISIONS (TYPE 1 FRAME & GRATE)

FLAT SLAB TOP PER IDOT STANDARD 602406

Place Su #4NP Fab Barrier Prevent Migration Fines (A Sides, T Bottom).

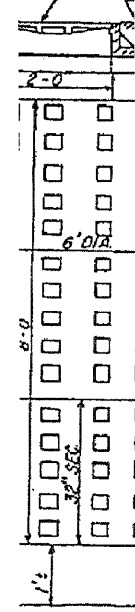

SECTION

T COI
RYWEL

