

**HONONEGAH RD PROPOSED TRAFFIC CONTROL STAGING PHASE I**

STA. 61+47.7 TO 140+07.51

Contract 85516



ROUTE 8	SECTION 04-00361-00-PV	SHEET 56A OF 56
TRAFFIC CONTROL		

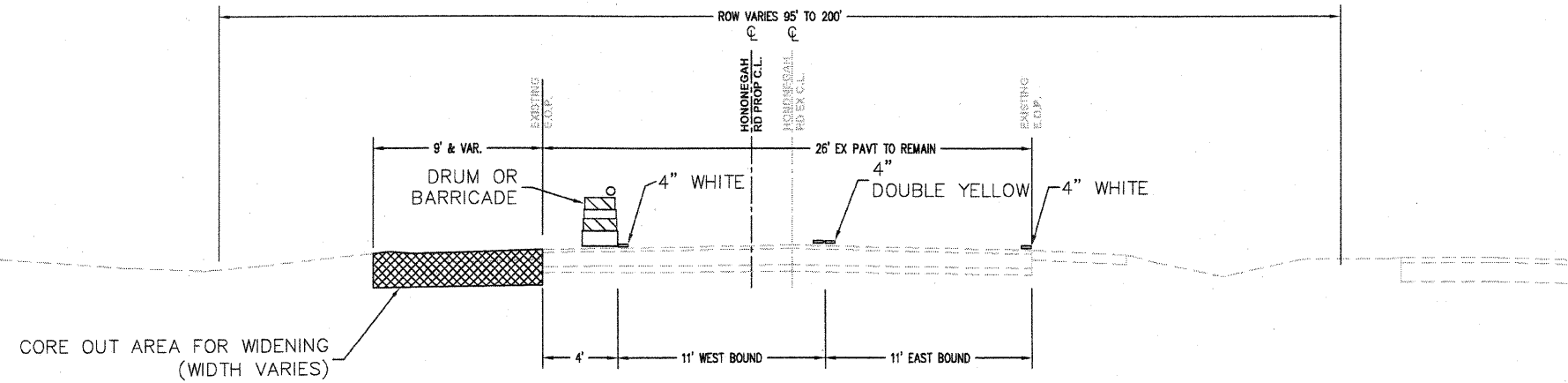

**HONONEGAH RD TEMPORARY STRIPING DETAIL PHASE I**

STA. 61+47.7 TO 140+07.51

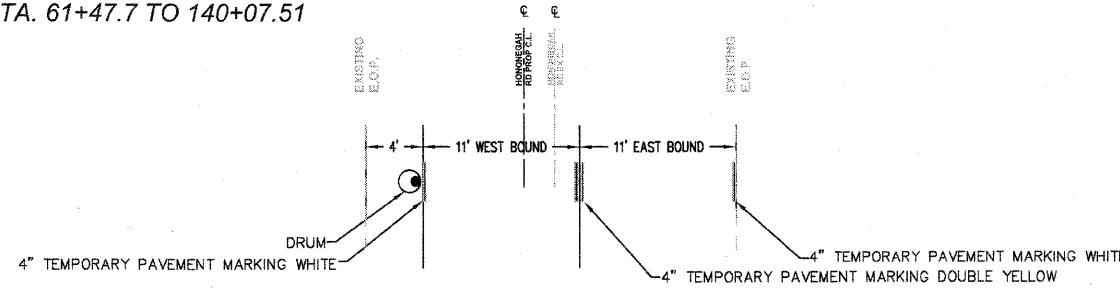

**GENERAL NOTES:**

CONTRACTOR SHALL REMOVE ALL TEMPORARY STRIPING WHEN CHANGING FROM PHASE I TO PHASE II.

IF TEMPORARY STRIPING MATERIALS WERE APPLIED TO ANY FINISHED SURFACE THE CONTRACTOR SHALL REMOVE SAID MATERIAL PRIOR TO THE PLACEMENT OF THERMOPLASTIC PAVEMENT MARKINGS.

THE CONTRACTOR SHALL USE THE STANDARDS LISTED BELOW AND OTHER APPLICABLE STANDARDS FOR TRAFFIC CONTROL, SIGN PLACEMENT AND SPACING:

- 701011-02 OFF-ROAD MOVING OPERATIONS, 2L, 2W, DAY ONLY
- 701301-03 LANE CLOSURE, 2L, 2W, SHORT TIME OPERATIONS
- 701311-03 LANE CLOSURE, 2L, 2W, MOVING OPERATIONS DAY ONLY
- 701326-03 LANE CLOSURE, 2L, 2W, PAVEMENT WIDENING, FOR SPEED >= 45 MPH
- 701331-03 LANE CLOSURE, 2L, 2W, WITH RUN-AROUND FOR SPEEDS >= 45 MPH
- 701426-03 LANE CLOSURE, MULTILANE, INTERMITTENT OR MOVING OPER., FOR SPEEDS >= 45 MPH
- 701501-05 LANE CLOSURE, URBAN, 2L, 2W, UNDIVIDED
- 701502-03 LANE CLOSURE, URBAN, 2L, 2W, WITH BIDIRECTIONAL LEFT TURN LANE
- 701701-06 URBAN LANE CLOSURE, MULTILANE INTERSECTION
- 701901-01 TRAFFIC CONTROL DEVICES
- BLR-20-6 TRAFFIC BARRIER TERMINAL - TYPE 5R
- BLR-21-6 TYPICAL APPLICATION OF TRAFFIC CONTROL DEVICES FOR CONSTRUCTION ON RURAL LOCAL HIGHWAYS
- BLR-22-6 TYPICAL APPLICATION OF TRAFFIC CONTROL DEVICES FOR CONSTRUCTION ON RURAL LOCAL HIGHWAYS (2L, 2W, RURAL TRAFFIC ROAD CLOSED TO THRU TRAFFIC)
- BLR-23-3 TRAFFIC BARRIER TERMINAL - TYPE 1

**HONONEGAH RD TEMPORARY LANE SHIFT DETAIL PHASE I**

STA. 61+47.7 TO 140+07.51

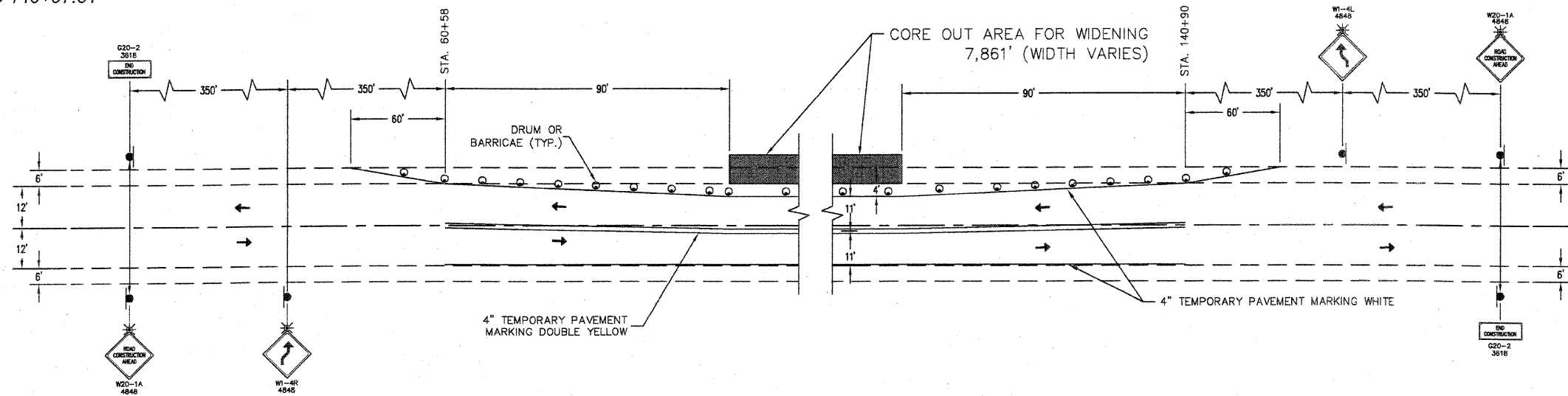

NOTE:  
DRUM OR BARRICADE SPACING PER STANDARDS.