

ROUTE NO.	SECTION	COUNTY	TOTAL SHEETS	SHEET NO.
T.R. 155	07-20124-00-BR	McLEAN	17	1
FED. ROAD DIST. NO.		ILLINOIS CONTRACT NO. 91442		

STATE OF ILLINOIS
DEPARTMENT OF TRANSPORTATION
DIVISION OF HIGHWAYS

**PLANS FOR PROPOSED
HIGHWAY BRIDGE PROGRAM**

PROJECT BROS-0113(031)
SECTION 07-20124-00-BR
LAWNDALE ROAD DISTRICT
McLEAN COUNTY
T.R. 155 / MACKINAW RIVER ROAD
PROPOSED STRUCTURE NO. 057-4814
HAMMITT BRIDGE
C-95-336-10

INDEX OF SHEETS

SHEET NO.	DESCRIPTION
1.	COVER SHEET
2.	SUMMARY OF QUANTITIES AND GENERAL NOTES
3.	TYPICAL SECTIONS
4.	PLAN AND PROFILE
5.-9.	STATION CROSS SECTIONS
10.-16	BRIDGE PLANS
17.	BORINGS

HIGHWAY STANDARDS:
000001-05 STANDARD SYMBOLS, ABBREVIATIONS, AND PATTERNS
515001-03 NAME PLATE FOR BRIDGES
701901-01 TRAFFIC CONTROL DEVICES
BLR 21-8 TYPICAL APPLICATION OF TRAFFIC CONTROL DEVICES FOR CONSTRUCTION ON RURAL LOCAL HIGHWAYS
280001-05 TEMPORARY EROSION CONTROL SYSTEMS

UTILITIES

CORN BELT ENERGY
ONE ENERGY PLACE
P.O. BOX 815
BLOOMINGTON, IL 61702

VERIZON NORTH
109 EAST MARKET
BLOOMINGTON, IL 61701

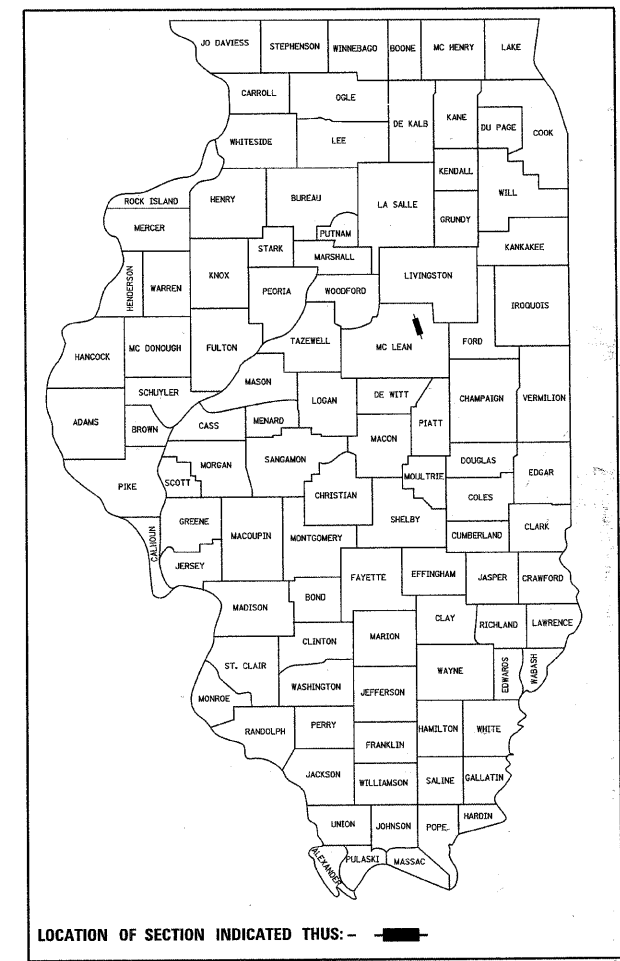

FUNCTIONAL CLASSIFICATION: LOCAL ROAD (0-250 ADT)
DESIGN SPEED: 30 MPH
DESIGN TRAFFIC: 50 ADT (2005)

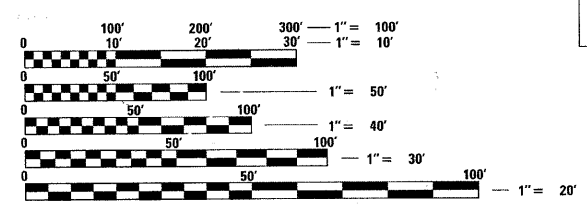

FULL SIZE PLANS HAVE BEEN PREPARED USING STANDARD ENGINEERING SCALES. REDUCED SIZED PLANS WILL NOT CONFORM TO STANDARD SCALES. IN MAKING MEASUREMENTS ON REDUCED PLANS, THE ABOVE SCALES MAY BE USED.

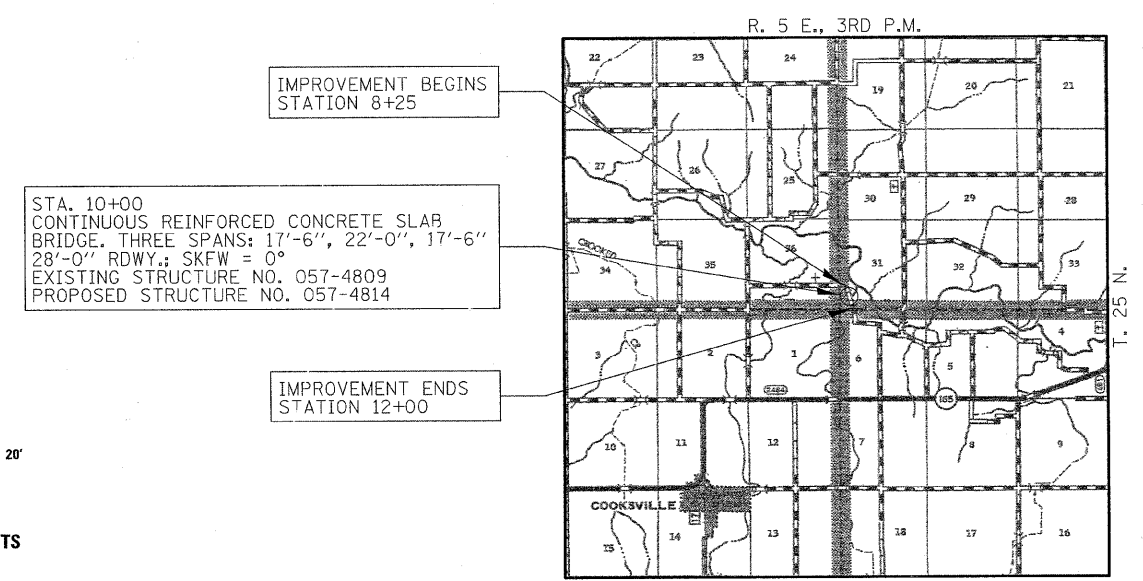

LOCATION MAP
APPROXIMATE SCALE: 0 1 MILE
NET LENGTH OF SECTION = 375 FEET = 0.071 MILES



ILLINOIS DEPARTMENT OF TRANSPORTATION	
APPROVED <u>April 15 2010</u> <i>Eric J. [Signature]</i>	COUNTY ENGINEER
APPROVED <u>April 15 2010</u> <i>Jack [Signature]</i>	ROAD COMMISSIONER
PASSED <u>5/14 2010</u> <i>Debra [Signature]</i>	DISTRICT FIVE ENGINEER OF LOCAL ROADS & STREETS
Releasing For Bid Based on Limited Review <u>May 10 2010</u> <i>[Signature]</i>	DEPUTY DIRECTOR OF HIGHWAYS REGION THREE ENGINEER STATE OF ILLINOIS DEPARTMENT OF TRANSPORTATION

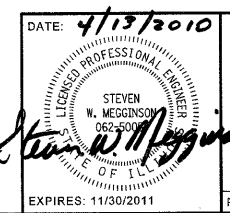

HAMPTON, LENZINI AND RENWICK, INC.
CIVIL ENGINEERS - STRUCTURAL ENGINEERS - LAND SURVEYORS
HLR
3085 STEVENSON DRIVE, SUITE 201
SPRINGFIELD, ILLINOIS 62703
217.546.3400 www.hirengineering.com
184.000959
ILLINOIS PROFESSIONAL DESIGN FIRM LS / PE / SE CORPORATION

CONTRACT NO. 91442

DATE: 4/13/2010
EXPIRES: 11/30/2011
PROJECT NUMBER: 07.0445.130
DATE: 04/13/10