

| F.A. RTE. | SECTION | COUNTY | TOTAL SHEETS | SHEET NO. |
|-----------|---------------|--------|--------------|-----------|
| 55 | 99 (1&2) I-11 | WILL | 176 | 1 |
| | | | + 1 | |
| | | | 177 | |

STATE OF ILLINOIS
DEPARTMENT OF TRANSPORTATION
DIVISION OF HIGHWAYS

**PROPOSED
HIGHWAY PLANS**

F.A.I. ROUTE 55 (INTERSTATE 55)
NOISE ABATEMENT WALLS
FROM BLACK ROAD TO U.S. ROUTE 30 (PLAINFIELD ROAD)

SECTION: 99 (1&2) I-11
PROJECT NO.: *IM - 055-6(234)253*

FOR INDEX OF SHEETS, SEE SHEET NO. 2

POSTED SPEED :
FRONTAGE ROAD 3 (35 MPH)
FRONTAGE ROAD 4 (NOT POSTED)
FRONTAGE ROAD 5 (VARIES 30 TO 45 MPH)

MICROFILMED _____
REEL NUMBER _____
AWARDED _____
RESIDENT ENGINEER _____
AS BUILT CHANGES WERE MADE
ON THE FOLLOWING SHEETS _____

PROJECT LOCATED IN
THE CITY OF JOLIET AND
THE VILLAGE OF PLAINFIELD

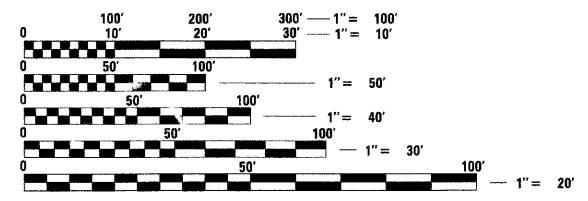

FULL SIZE PLANS HAVE BEEN PREPARED USING STANDARD ENGINEERING SCALES. REDUCED SIZED PLANS WILL NOT CONFORM TO STANDARD SCALES. IN MAKING MEASUREMENTS ON REDUCED PLANS, THE ABOVE SCALES MAY BE USED.

J.U.L.I.E.
JOINT UTILITY LOCATION INFORMATION FOR EXCAVATION
1-800-892-0123

CONTRACT NO. 60B03

NOISE ABATEMENT WALL NO. 5
WEST FRONTAGE ROAD
CATON FARM ROAD TO US ROUTE 30
FRONTAGE ROAD 5: STA. 510 + 00.00 TO STA. 586 + 00.00
(I-55 MAINLINE: STA. 510 + 20.11 TO STA. 583 + 79.06)

NOISE ABATEMENT WALL NO. 4
WEST FRONTAGE ROAD
SUNNYLAND DRAIN TO CATON FARM ROAD
FRONTAGE ROAD 4: STA. 492 + 35.00 TO STA. 508 + 50.00
(I-55 MAINLINE: STA. 492 + 35.00 TO STA. 507 + 91.70)

I-55 MAINLINE
STA 583 + 79.06
PROJECT ENDS

NOISE ABATEMENT WALL NO. 3
EAST FRONTAGE ROAD
BLACK ROAD TO CATON FARM ROAD
FRONTAGE ROAD 3: STA. 324 + 70.00 TO STA. 408 + 00.00
(I-55 MAINLINE: STA. 424 + 70.00 TO STA. 507 + 68.61)

I-55 MAINLINE
STA 424 + 70.00
PROJECT BEGINS

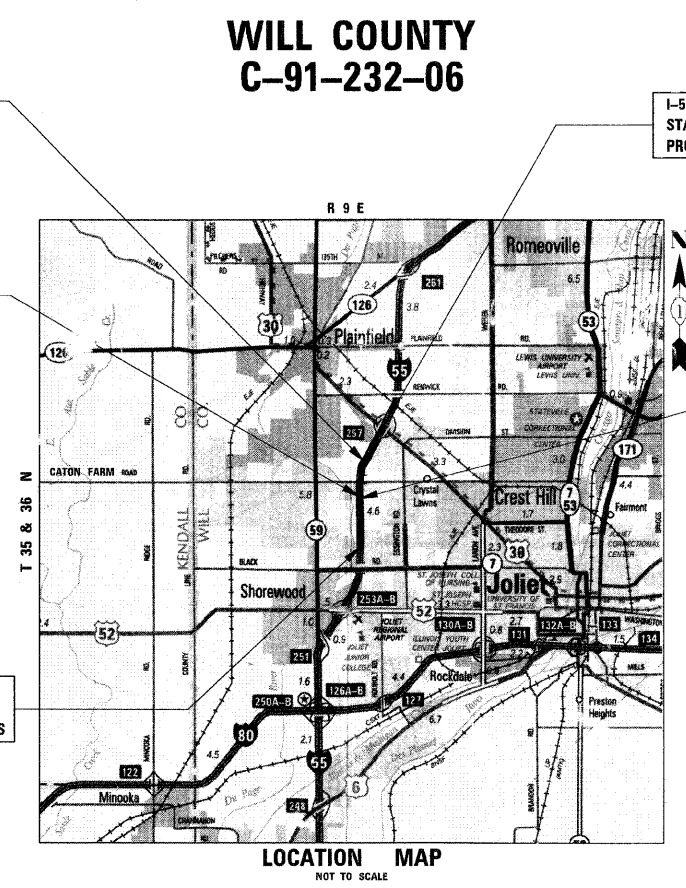

WILL COUNTY
C-91-232-06

I-55 GROSS LENGTH OF PROJECT = 15,909.06 feet (3.01 miles)
I-55 NET LENGTH OF PROJECT = 15,670.65 feet (2.97 miles)

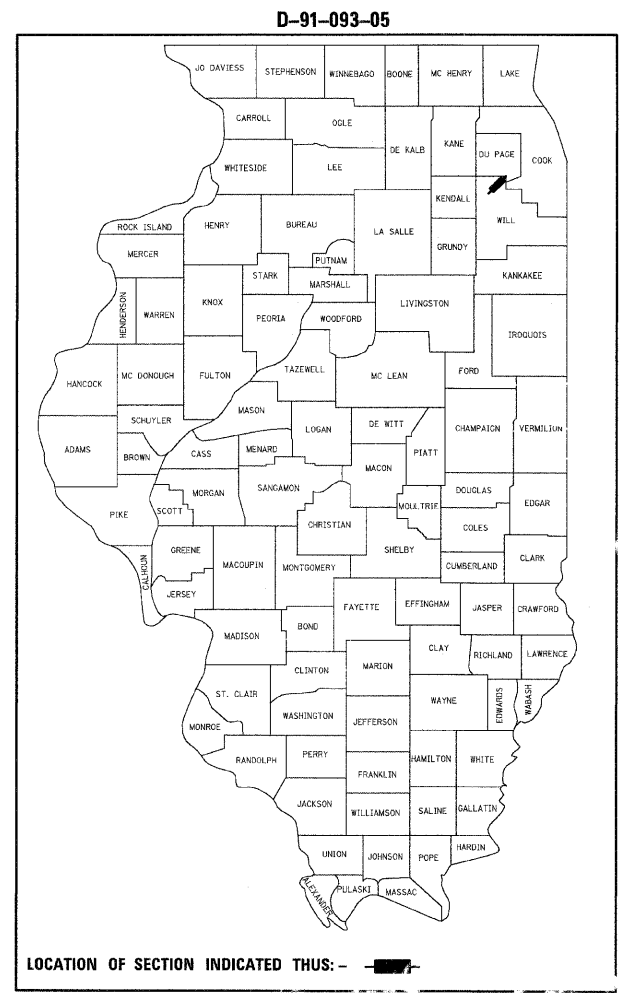

LOCATION OF SECTION INDICATED THIS: - [shaded area] -

STATE OF ILLINOIS
DEPARTMENT OF TRANSPORTATION
DIVISION OF HIGHWAYS

SUBMITTED *FEBRUARY 2, 2009*
Diana M. O'Keefe DEPUTY DIRECTOR OF HIGHWAYS, REGION 1 ENGINEER
March 27, 2009
Charles J. Ingersoll ENGINEER OF DESIGN AND ENVIRONMENT
March 27, 2009
Christina M. Reed DIRECTOR OF HIGHWAYS, CHIEF ENGINEER



DOUGLAS D. HANSEN, P.E.
IL. REG. NO. 062-045293
EXPIRES: 11/30/2009
DATE: *1/31/2009*

TENG
TENG & ASSOCIATES, INC.
ENGINEERS/ARCHITECTS/PLANNERS
235 N. MICHIGAN AVE. CHICAGO, IL 60601

PRINTED BY THE AUTHORITY
OF THE STATE OF ILLINOIS

DISTRICT 1 - DESIGN /CONSULTANT SERVICES
PROJECT MANAGER: RAJENDRA SHAH 847-705-4555

| F.A.I. RTE. | SECTION | COUNTY | TOTAL SHEETS | SHEET NO. |
|---------------------|---------------|------------------|--------------|-----------|
| 55 | 99 (1&2) I-11 | WILL | 176 | 2 |
| STA. | | TO STA. | | |
| FED. ROAD DIST. NO. | ILLINOIS | FED. AID PROJECT | | |

INDEX OF SHEETS

| SHEET NO. | DESCRIPTION |
|-----------|--|
| 1 | COVER SHEET |
| 2 | INDEX OF SHEETS, HIGHWAY STANDARDS & GENERAL NOTES |
| 3 - 5 | SUMMARY OF QUANTITIES |
| 6 - 10 | TYPICAL SECTIONS |
| 11 - 16 | SCHEDULE OF QUANTITIES |
| 17 - 20 | HORIZONTAL ALIGNMENTS, TIES AND BENCHMARKS |
| 21 - 26 | REMOVAL PLAN |
| 27 - 41 | ROADWAY PLAN AND PROFILE |
| 41A | NOISE ABATEMENT WALL GROUNDING DETAILS |
| 42 - 47 | SOIL BORING PLANS |
| 48 - 54 | SOIL BORING PROFILES |
| 55 | MAINTENANCE OF TRAFFIC DETAIL |
| 56 - 62 | EROSION AND SEDIMENT CONTROL PLAN |
| 63 - 77 | DRAINAGE & UTILITIES PLAN & PROFILE |
| 78 - 81 | DRAINAGE SCHEDULES |
| 82 - 83 | DRAINAGE DETAIL |
| 84 - 89 | LANDSCAPING PLAN |
| 90 - 91 | ELECTRICAL DETAILS |
| 92 - 94 | SIGN DETAILS |
| 95 - 98 | NOISE WALL OVER SUNNY LAND DRAIN S.N. 099-0032 |
| 99 - 100 | SOIL BORINGS |
| 101 - 136 | CROSS-SECTIONS - NOISE WALL 3 |
| 137 - 145 | CROSS-SECTIONS - NOISE WALL 4 |
| 146 - 176 | CROSS-SECTIONS - NOISE WALL 5 |

HIGHWAY STANDARDS

| STD. NO. | DESCRIPTION |
|-------------------|---|
| 000001-05 | STANDARD SYMBOLS, ABBREVIATIONS, AND PATTERNS |
| 001006 | DECIMAL OF AN INCH AND OF A FOOT |
| 280001-04 | TEMPORARY EROSION CONTROL SYSTEMS |
| 542101-02 | REINFORCED CONCRETE END SECTIONS FOR PIPE CULVERTS 15" (375MM) THRU 36" (900MM) DIA. AT RIGHT ANGLES WITH ROADWAY |
| 542301-02 | PRECAST REINFORCED CONCRETE FLARED END SECTION |
| 602611 | CATCH BASIN TYPE C |
| 604091-02 | FRAME AND GRATE TYPE 24 |
| 606001-04 | CONCRETE CURB TYPE B AND COMBINATION CONCRETE CURB AND GUTTER |
| 630001-08 | STEEL PLATE BEAM GUARDRAIL |
| 630301-05 | SHOULDER WIDENING FOR TYPE 1 (SPECIAL) GUARDRAIL TERMINALS |
| 631031-07 | TRAFFIC BARRIER TERMINAL, TYPE 6 |
| 664001-02 | CHAIN LINK FENCE |
| 665001-02 | WOVEN WIRE FENCE |
| 701001-02 | OFF-RD OPERATIONS, 2L, 2W, MORE THAN 15' (4.5 m) AWAY |
| 701006-03 | OFF-RD OPERATIONS, 2L, 2W, 15' (4.5 m) TO 24" (600 mm) FROM PAVEMENT EDGE |
| 701011-02 | OFF-RD MOVING OPERATIONS, 2L, 2W, DAY ONLY |
| 701101-02 | OFF-ROAD OPERATIONS, MULTILANE, 4.5 m (15') TO 600 mm (24") FROM PAVEMENT EDGE |
| 701106-02 | OFF-ROAD OPERATIONS, MULTILANE, MORE THAN 4.5 m (15') AWAY |
| 701301-03 | LANE CLOSURE, 2L, 2W, SHORT TIME OPERATIONS |
| 701311-03 | LANE CLOSURE, 2L, 2W, MOVING OPERATIONS-DAY ONLY |
| 701501-05 | URBAN LANE CLOSURE, 2L, 2W, UNDIVIDED |
| 701901-01 | TRAFFIC CONTROL DEVICES |
| 720001-01 | SIGN PANEL MOUNTING DETAILS |
| 720006-02 | SIGN PANEL ERECTION DETAILS |
| 720011-01 | METAL POSTS (SIGNS, MARKERS AND DELINEATORS) |
| 729001-01 | APPLICATION OF TYPE A AND B METAL POSTS |

GENERAL NOTES

- BEFORE STARTING ANY EXCAVATION, THE CONTRACTOR SHALL CALL "JULIE" AT 800-892-0123 FOR FIELD LOCATIONS OF BURIED ELECTRIC, TELEPHONE AND GAS FACILITIES. (48 HOURS NOTIFICATION REQUIRED).
- THE CONTRACTOR SHALL COORDINATE CONSTRUCTION ACTIVITIES WITH AFFECTED UTILITY COMPANIES AND MUNICIPALITIES.
- THE CONTRACTOR WILL NOT BE ALLOWED TO SET UP A YARD OR FIELD OFFICE ON STATE PROPERTY WITHOUT WRITTEN PERMISSION FROM THE DEPARTMENT.
- BARRICADES: THE CONTRACTOR SHALL PROVIDE AND INSTALL TWO (2) WEIGHTED SAND BAGS ON EACH TYPE I OR TYPE II BARRICADE USED - ONE (1) WEIGHTED SAND BAG ACROSS EACH BOTTOM RAIL.
- WHERE EXISTING CURB AND GUTTER IS REMOVED, BARRICADES SHALL BE PLACED AT EACH END OF THE REMOVAL UNTIL PROPOSED CURB AND GUTTER IS CONSTRUCTED IN ITS PLACE.
- AT LOCATIONS WHERE THE EXISTING ACCESS CONTROL FENCE IS TO BE REMOVED IN ORDER TO ALLOW CONSTRUCTION OF THE PROPOSED NOISE WALL, TEMPORARY FENCE (SPECIAL) SHALL BE CONSTRUCTED PRIOR TO THE REMOVAL THE EXISTING ACCESS CONTROL FENCE IN ORDER TO PROVIDE ACCESS CONTROL AT ALL TIMES. THE TEMPORARY FENCE (SPECIAL) SHALL REMAIN IN PLACE UNTIL THE PROPOSED NOISE WALL IS COMPLETED AND CONNECTED TO THE EXISTING ACCESS CONTROL FENCE.
- WHEN REQUIRED TO PERMIT THE CONSTRUCTION OF PROPOSED WORK ITEMS SUCH AS CULVERTS, THE CONTRACTOR MAY TEMPORARILY REMOVE AND RESTORE PORTIONS OF THE EXISTING ACCESS CONTROL FENCE AND/OR TEMPORARY FENCE. WORKERS SHALL BE PRESENT AT ALL TIMES THAT A PORTION OF THE FENCE IS REMOVED, AND THE FENCE SHALL BE RESTORED PRIOR TO THE END OF THE WORK SHIFT. THE COST OF THIS WORK WILL NOT BE PAID FOR SEPARATELY BUT SHALL BE INCLUDED IN THE CONTRACT UNIT PRICE OF THE PAY ITEMS INVOLVED.
- 10 FEET TRANSITIONS SHALL BE USED TO MATCH PROPOSED CURB AND GUTTER AND MEDIAN ITEMS OF WORK TO EXISTING CURBS AND GUTTERS AND MEDIANS IN THE FIELD, UNLESS OTHERWISE SHOWN. THE TRANSITIONS SHALL BE PAID FOR AT THE CONTRACT UNIT PRICE FOR THE PROPOSED ITEMS OF WORK SPECIFIED.
- THE CONTRACTOR SHALL ACCESS THE WORK AREA FROM THE FRONTAGE ROADS. ACCESS TO THE WORK AREA FROM I-55 WILL NOT BE ALLOWED.
- FOR LANE CLOSURES ADJACENT TO LEFT TURN LANES, THE LEFT TURN LANES SHALL ALSO BE CLOSED. THE COST FOR THIS WORK SHALL BE INCLUDED IN THE CONTRACT UNIT PRICE FOR TRAFFIC CONTROL AND PROTECTION (SPECIAL).
- WHEREVER THE PHRASE "NOISE WALL(S)" IS USED ON THE PLANS, IT SHALL BE CONSTRUED THE SAME AS "NOISE ABATEMENT WALL(S)".
- CONTACT STEVE LIPKIE OF THE IDOT ROADSIDE DEVELOPMENT UNIT 72 HOURS PRIOR TO TREE PLANTING AND SELECTIVE CLEARING AT 847-705-4173.
- PRUNING FOR SAFETY AND EQUIPMENT CLEARANCE SHALL TAKE PLACE PRIOR TO NOISE WALL INSTALLATION.

SUGGESTED SEQUENCE OF CONSTRUCTION

- PRIOR TO EARTHWORK OPERATIONS OR THE DISTURBANCE OF ANY EXISTING VEGETATION, INSTALL SEDIMENT CONTROL, SILT FENCE, TEMPORARY DITCH CHECKS AND OTHER EROSION CONTROL DEVICES.
- CONSTRUCT TEMPORARY FENCE (SPECIAL).
- COMPLETE FENCE REMOVAL, TREE REMOVAL, CLEARING AND TOPSOIL REMOVAL.
- COMPLETE EMBANKMENT AND INSTALLATION OF DRAINAGE STRUCTURES, PIPE CULVERTS AND ASSOCIATED END SECTIONS. COMPLETE TEMPORARY EROSION CONTROL SEEDING AS REQUIRED.
- COMPLETE INSTALLATION OF NOISE ABATEMENT WALLS. THE CONTRACTOR MAY CONSIDER COMPLETING FINAL GRADING AND PLACEMENT OF TOPSOIL AND COMPOST AFTER INSTALLING THE BOTTOM PANELS FOR A LENGTH OF WALL PRIOR TO PLACING MIDDLE OR TOP PANELS.
- PLACE TOPSOIL AND COMPOST AND COMPLETE LANDSCAPING.
- COMPLETE RE-ERECTION OF ACCESS CONTROL FENCE AS NECESSARY AT THE ENDS OF THE NOISE ABATEMENT WALLS.
- REMOVE TEMPORARY FENCE.
- REMOVE EROSION CONTROL DEVICES AT THE DIRECTION OF THE ENGINEER.

HOT-MIX ASPHALT MIXTURE DESIGN REQUIREMENTS

| MIXTURE TYPE | AC TYPE | AIR VOIDS |
|--|------------|--------------|
| SHOULDERS | | |
| HOT-MIX ASPHALT SURFACE COURSE, MIX "C", N50; 1 1/2" (IL 9.5 mm) | PG 64-22 | 4% @ 50 GYR. |
| HOT-MIX ASPHALT BINDER COURSE, IL-19.0, N50; 2-1/4" | PG 64-22 * | 4% @ 50 GYR. |
| PATCHING | | |
| CLASS D PATCH (HMA BINDER IL-19 mm); 9" | PG 64-22 * | 4% @ 70 GYR. |

THE UNIT WEIGHT USED TO CALCULATE ALL HMA SURFACE MIXTURE QUANTITIES IS 112 LBS/SQ YD./IN.
* WHEN RAP EXCEEDS 20%, THE NEW ASPHALT BINDER IN THE MIX SHALL BE PG 58-22.

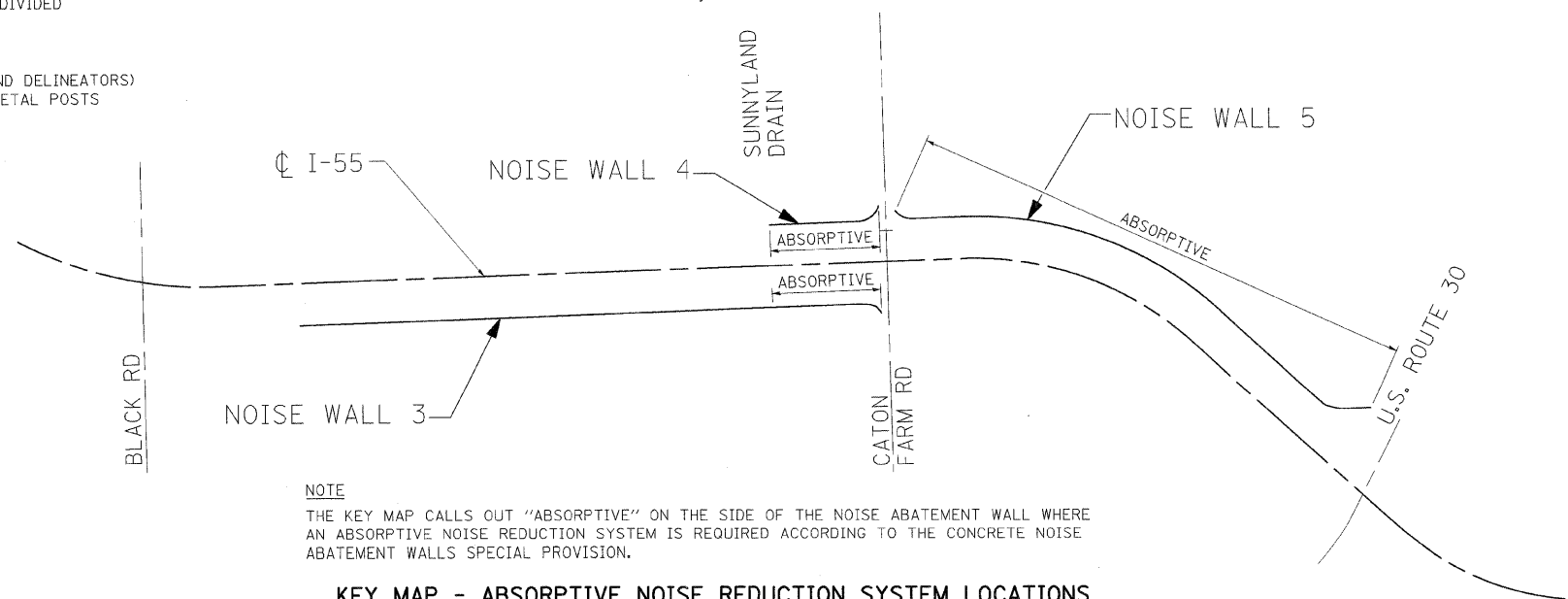

NOTE
THE KEY MAP CALLS OUT "ABSORPTIVE" ON THE SIDE OF THE NOISE ABATEMENT WALL WHERE AN ABSORPTIVE NOISE REDUCTION SYSTEM IS REQUIRED ACCORDING TO THE CONCRETE NOISE ABATEMENT WALLS SPECIAL PROVISION.

KEY MAP - ABSORPTIVE NOISE REDUCTION SYSTEM LOCATIONS

| REVISIONS | |
|-----------|------|
| NAME | DATE |
| | |
| | |
| | |
| | |
| | |
| | |
| | |
| | |
| | |
| | |

ILLINOIS DEPARTMENT OF TRANSPORTATION
FAI ROUTE 55 (BLACK ROAD TO U.S. ROUTE 30)
NOISE ABATEMENT WALLS

**INDEX OF SHEETS,
HIGHWAY STANDARDS,
AND GENERAL NOTES**

SCALE: N.T.S. DRAWN BY AG
DATE 06/11/09 CHECKED BY DDH

TENG

TENG & ASSOCIATES, INC.
ENGINEERS/ARCHITECTS/PLANNERS
CHICAGO, ILLINOIS

PLT DATE = 06/11/09
FILE NAME = 061109.DGN
PLOT SCALE = 1:1
USER NAME = HENSEND

| F.A.I. RTE. | SECTION | COUNTY | TOTAL SHEETS | SHEET NO. |
|---------------------|---------------|----------|------------------|-----------|
| 55 | 99 (1&2) I-11 | WILL | 176 | 3 |
| STA. | | TO STA. | | |
| FED. ROAD DIST. NO. | | ILLINOIS | FED. AID PROJECT | |

URBAN
90% F.F.D.
10% STATE

| SPEC. ITEM | CODE NO. | ITEM | UNIT | TOTAL QUANTITY | ROADWAY | STRUCT. | SIGNING |
|------------|----------|---|-------|----------------|---------|---------|---------|
| | | | | | 1000 | Y220 | Y002-1C |
| | 20100110 | TREE REMOVAL (6 TO 15 UNITS DIAMETER) | UNIT | 2454 | 2454 | | |
| | 20100210 | TREE REMOVAL (OVER 15 UNITS DIAMETER) | UNIT | 740 | 740 | | |
| * | 20101100 | TREE TRUNK PROTECTION | EACH | 5 | 5 | | |
| * | 20101200 | TREE ROOT PRUNING | EACH | 5 | 5 | | |
| * | 20101300 | TREE PRUNING (1 TO 10 INCH DIAMETER) | EACH | 50 | 50 | | |
| * | 20101350 | TREE PRUNING (OVER 10 INCH DIAMETER) | EACH | 22 | 22 | | |
| | 20200100 | EARTH EXCAVATION | CU YD | 215 | 215 | | |
| | 20201200 | REMOVAL AND DISPOSAL OF UNSUITABLE MATERIAL | CU YD | 7200 | 7200 | | |
| | 20400800 | FURNISHED EXCAVATION | CU YD | 8625 | 8625 | | |
| | 20800150 | TRENCH BACKFILL | CU YD | 10 | 10 | | |
| * | 21101625 | TOPSOIL FURNISH AND PLACE, 6" | SQ YD | 28472 | 28472 | | |
| * | 21101815 | COMPOST FURNISH AND PLACE, 4" | SQ YD | 4211 | 4211 | | |
| * | 25000210 | SEEDING, CLASS 2A | ACRE | 1.75 | 1.75 | | |
| * | 25000310 | SEEDING, CLASS 4 | ACRE | 4 | 4 | | |
| * | 25000400 | NITROGEN FERTILIZER NUTRIENT | POUND | 158 | 158 | | |
| * | 25000500 | PHOSPHORUS FERTILIZER NUTRIENT | POUND | 158 | 158 | | |
| * | 25000600 | POTASSIUM FERTILIZER NUTRIENT | POUND | 158 | 158 | | |
| * | 25100115 | MULCH, METHOD 2 | ACRE | 5.75 | 5.75 | | |
| * | 25100630 | EROSION CONTROL BLANKET | SQ YD | 27830 | 27830 | | |
| | 28000250 | TEMPORARY EROSION CONTROL SEEDING | POUND | 575 | 575 | | |
| | 28000300 | TEMPORARY DITCH CHECKS | EACH | 53 | 53 | | |
| | 28000510 | INLET FILTERS | EACH | 93 | 93 | | |
| | 28100105 | STONE RIPRAP, CLASS A3 | SQ YD | 778 | 778 | | |
| | 31101400 | SUB-BASE GRANULAR MATERIAL, TYPE B 6" | SQ YD | 1483 | 1483 | | |
| | 44000500 | COMBINATION CURB AND GUTTER REMOVAL | FOOT | 924 | 924 | | |
| | 44201749 | CLASS D PATCHES, TYPE I, 9 INCH | SQ YD | 75 | 75 | | |
| | 44201753 | CLASS D PATCHES, TYPE II, 9 INCH | SQ YD | 740 | 740 | | |
| | 48203012 | HOT-MIX ASPHALT SHOULDERS, 3 3/4" | SQ YD | 1483 | 1483 | | |
| | 50300225 | CONCRETE STRUCTURES | CU YD | 28.2 | | 28.2 | |
| | 50300300 | PROTECTIVE COAT | SQ YD | 77.5 | | 77.5 | |
| | 50800105 | REINFORCEMENT BARS | POUND | 4180 | | 3720 | 460 |
| | 50800205 | REINFORCEMENT BARS, EPOXY COATED | POUND | 5250 | | 5250 | |
| | 51602000 | PERMANENT CASING | FOOT | 54.8 | | 54.8 | |
| * | 51603000 | DRILLED SHAFT IN SOIL | CU YD | 14.4 | | 14.4 | |
| * | 51604000 | DRILLED SHAFT IN ROCK | CU YD | 2.9 | | 2.9 | |

* SPECIALTY ITEMS

| REVISIONS | |
|-----------|------|
| NAME | DATE |
| | |
| | |
| | |
| | |
| | |
| | |
| | |
| | |
| | |
| | |

ILLINOIS DEPARTMENT OF TRANSPORTATION
FAI ROUTE 55 (BLACK ROAD TO U.S. ROUTE 30)
NOISE ABATEMENT WALLS

SUMMARY OF QUANTITIES
I

SCALE: N.T.S. DRAWN BY AG
DATE: 02/06/09 CHECKED BY DDH

TENG TENG & ASSOCIATES, INC.
ENGINEERS/ARCHITECTS/PLANNERS
CHICAGO, ILLINOIS

PLT DATE = #DATE#
FILE NAME = #FILE#
PLOT SCALE = #SCALE#
USER NAME = #USER#
S:\DOCUMENT\22361501\CIVIL\UGN\5012\A001.SHT
KARNATMR
2-06-2009, 11:38:44

| F.A.I. RTE. | SECTION | COUNTY | TOTAL SHEETS | SHEET NO. |
|---------------------|---------------|----------|--------------|-----------|
| 55 | 99 (I&2) I-11 | WILL | 176 | 4 |
| STA. | TO STA. | | | |
| FED. ROAD DIST. NO. | ILLINOIS | FED. AID | PROJECT | |

*URBAN
98% FED.
10% STATE*

| SPEC. ITEM | CODE NO. | ITEM | UNIT | TOTAL QUANTITY | ROADWAY | | STRUCT. | SIGNING |
|------------|------------|--|--------|----------------|---------|------|---------|---------|
| | | | | | 1000 | Y220 | Y220 | Y002-1C |
| | 54213657 | PRECAST REINFORCED CONCRETE FLARED END SECTIONS 12" | EACH | 92 | 92 | | | |
| | 54213663 | PRECAST REINFORCED CONCRETE FLARED END SECTIONS 18" | EACH | 2 | 2 | | | |
| | 54215424 | CAST-IN-PLACE REINFORCED CONCRETE END SECTIONS 24" | EACH | 1 | 1 | | | |
| | 55019500 | STORM SEWERS, TYPE 1, REINFORCED CONCRETE CULVERT, STORM DRAIN, AND SEWER PIPE, CLASS IV 12" | FOOT | 713 | 713 | | | |
| | 55021600 | STORM SEWERS, TYPE 2, REINFORCED CONCRETE CULVERT, STORM DRAIN, AND SEWER PIPE, CLASS III 12" | FOOT | 448 | 448 | | | |
| | 55021800 | STORM SEWERS, TYPE 2, REINFORCED CONCRETE CULVERT, STORM DRAIN, AND SEWER PIPE, CLASS III 18" | FOOT | 37 | 37 | | | |
| | 55022000 | STORM SEWERS, TYPE 2, REINFORCED CONCRETE CULVERT, STORM DRAIN, AND SEWER PIPE, CLASS III 24" | FOOT | 8 | 8 | | | |
| | 55035300 | STORM SEWERS, TYPE 2, REINFORCED CONCRETE ELLIPTICAL PIPE, SPAN 23, RISE 14 | FOOT | 8 | 8 | | | |
| | 60208240 | CATCH BASINS, TYPE C, TYPE 24 FRAME AND GRATE | EACH | 92 | 92 | | | |
| | 60603800 | COMBINATION CONCRETE CURB AND GUTTER, TYPE B-6.12 | FOOT | 4971.5 | 4971.5 | | | |
| | 60605000 | COMBINATION CONCRETE CURB AND GUTTER, TYPE B-6.24 | FOOT | 470 | 470 | | | |
| | 63200310 | GUARDRAIL REMOVAL | FOOT | 179 | 179 | | | |
| | 63302700 | REMOVE AND RE-ERECT TRAFFIC BARRIER TERMINAL, TYPE 6 | EACH | 2 | 2 | | | |
| | 66400105 | CHAIN LINK FENCE, 4' | FOOT | 266 | 266 | | | |
| | 66410300 | CHAIN LINK FENCE REMOVAL | FOOT | 11872 | 11872 | | | |
| | 66500105 | WOVEN WIRE FENCE, 4' | FOOT | 180 | 180 | | | |
| | 66502300 | WOVEN WIRE FENCE REMOVAL | FOOT | 4767 | 4767 | | | |
| | 67000400 | ENGINEER'S FIELD OFFICE, TYPE A | CAL MO | 18 | 18 | | | |
| | 67100100 | MOBILIZATION | L SUM | 1 | 1 | | | |
| | 70101800 | TRAFFIC CONTROL AND PROTECTION, (SPECIAL) | L SUM | 1 | 1 | | | |
| | 70103815 | TRAFFIC CONTROL SURVEILLANCE | CAL DA | 14 | 14 | | | |
| | 70400100 | TEMPORARY CONCRETE BARRIER | FOOT | 237.5 | 237.5 | | | |
| | 72400200 | REMOVE SIGN PANEL ASSEMBLY - TYPE B | EACH | 2 | | | | 2 |
| | 72400600 | RELOCATE SIGN PANEL ASSEMBLY - TYPE B | EACH | 2 | | | | 2 |
| | 72700100 | STRUCTURAL STEEL SIGN SUPPORT - BREAKAWAY | POUND | 2793 | | | | 2793 |
| | 73400100 | CONCRETE FOUNDATIONS | CU YD | 7.6 | | | | 7.6 |
| | 73700200 | REMOVE CONCRETE FOUNDATION - GROUND MOUNT | EACH | 4 | | | | 4 |
| | 78200100 | MONODIRECTIONAL PRISMATIC BARRIER REFLECTOR | EACH | 38 | 38 | | | |
| | * 80400200 | ELECTRIC UTILITY SERVICE CONNECTION | L SUM | 1 | 1 | | | |
| | * 81400200 | HEAVY-DUTY HANDHOLE | EACH | 1 | 1 | | | |
| | * 89502380 | REMOVE EXISTING HANDHOLE | EACH | 1 | 1 | | | |
| | * A2000114 | TREE, ACER X FREEMANII AUTUMN BLAZE (AUTUMN BLAZE FREEMAN MAPLE), 1-3/4" CALIPER, BALLED AND BURLAPPED | EACH | 17 | 17 | | | |
| | * A2002374 | TREE, BETULA NIGRA (RIVER BIRCH), 10' HEIGHT, CLUMP FORM, BALLED AND BURLAPPED | EACH | 10 | 10 | | | |
| | * A2002920 | TREE, CELTIS OCCIDENTALIS (COMMON HACKBERRY), 2-1/2" CALIPER, BALLED AND BURLAPPED | EACH | 40 | 40 | | | |
| | * A2005020 | TREE, GYMNOCLADUS DIOICUS (KENTUCKY COFFEETREE), 2-1/2" CALIPER, BALLED AND BURLAPPED | EACH | 15 | 15 | | | |

* SPECIALTY ITEMS

| REVISIONS | |
|-----------|------|
| NAME | DATE |
| | |
| | |
| | |
| | |
| | |
| | |
| | |
| | |
| | |
| | |

ILLINOIS DEPARTMENT OF TRANSPORTATION
FAI ROUTE 55 (BLACK ROAD TO U.S. ROUTE 30)
NOISE ABATEMENT WALLS

SUMMARY OF QUANTITIES

II

SCALE: N.T.S.
DATE: 02/06/09

DRAWN BY: AG
CHECKED BY: DDH

TENG

TENG & ASSOCIATES, INC.
ENGINEERS/ARCHITECTS/PLANNERS
CHICAGO, ILLINOIS

\\B0191MADL02N\...50121A021.DGN...S:\DOCUMENT\42736159\1\CIVIL\NOISE\50121A021.SHT
2-05-2009, 11:38:47
KARINAPR S:\DOCUMENT\42736159\1\CIVIL\NOISE\50121A021.SHT
PLOT DATE = #DATE#
FILE NAME = #FILE#
PLOT SCALE = #SCALE#
USER NAME = #USER#

| F.A.I. RTE. | SECTION | COUNTY | TOTAL SHEETS | SHEET NO. |
|---------------------|---------------|------------------|--------------|-----------|
| 55 | 99 (1&2) 1-11 | WILL | 176 | 5 |
| STA. | | TO STA. | | |
| FED. ROAD DIST. NO. | ILLINOIS | FED. AID PROJECT | | |

URBAN
90% FED
10% STATE

| SPEC. ITEM | CODE NO. | ITEM | UNIT | TOTAL QUANTITY | ROADWAY | | STRUCT. | SIGNING |
|------------|----------|---|-------|----------------|---------|--------|---------|---------|
| | | | | | I000 | Y220 | | |
| * | A2006514 | TREE, QUERCUS BICOLOR (SWAMP WHITE OAK), 1-3/4" CALIPER, BALLED AND BURLAPPED | EACH | 15 | 15 | | | |
| * | A2006714 | TREE, QUERCUS MACROCARPA (BUR OAK), 1-3/4" CALIPER, BALLED AND BURLAPPED | EACH | 60 | 60 | | | |
| * | A2007064 | TREE, MALUS PRAIRIE ROSE (PRAIRIE ROSE CRABAPPLE), 1-1/2" CALIPER, LOW-BRANCHED, BALLED AND BURLAPPED | EACH | 15 | 15 | | | |
| * | B2001664 | TREE, CRATAEGUS CRUSGALLI INERMIS (THORN LESS COCKSPUR HAWTHORN), 5' HEIGHT, SHRUB FORM, BALLED AND BURLAPPED | EACH | 30 | 30 | | | |
| * | C2C06024 | SHRUB, RHUS TYPHINA (STAGHORN SUMAC), 2' HEIGHT, CONTAINER | EACH | 80 | 80 | | | |
| * | D2001560 | EVERGREEN, JUNIPERUS VIRGINIANA (EASTERN RED CEDAR), 5' HEIGHT, BALLED AND BURLAPPED | EACH | 150 | 150 | | | |
| * | D2002160 | EVERGREEN, PICEA PUNGENS (COLORADO SPRUCE), 5' HEIGHT, BALLED AND BURLAPPED | EACH | 10 | 10 | | | |
| * | E20200G1 | VINE-PARTHENOCISSUS QUINQUEFOLIA (VIRGINIA CREEPER), 1-GALLON POT | EACH | 11590 | 11590 | | | |
| * | K0036120 | MULCH PLACEMENT 4" | SQ YD | 160 | 160 | | | |
| | X0301423 | NOISE ABATEMENT WALL, GROUND MOUNTED | SQ FT | 282390 | | 282390 | | |
| * | X0322324 | WEED CONTROL, TEASEL | POUND | 0.36 | 0.36 | | | |
| * | X0322859 | WEED CONTROL, PRE-EMERGENT GRANULAR HERBICIDE | POUND | 115.2 | 115.2 | | | |
| | X0322939 | RELOCATE EXISTING FLARED END SECTION | EACH | 2 | 2 | | | |
| | X0323973 | SEDIMENT CONTROL, SILT FENCE | FOOT | 1531 | 1531 | | | |
| | X0324013 | NOISE ABATEMENT WALL, STRUCTURE MOUNTED | SQ FT | 505 | | 505 | | |
| | X2010300 | TREE REMOVAL (UNDER 6 UNITS DIAMETER) | UNIT | 78 | 78 | | | |
| | X6050700 | REMOVE INLET BOX | EACH | 1 | 1 | | | |
| * | X6330190 | REMOVE AND RE-ERECT TRAFFIC BARRIER TERMINAL, TYPE 1, SPECIAL | EACH | 2 | 2 | | | |
| | X7011015 | TRAFFIC CONTROL AND PROTECTION (EXPRESSWAYS) | L SUM | 1 | 1 | | | |
| | XX006367 | INLET AND OUTLET PROTECTION | EACH | 13 | 13 | | | |
| * | XX007763 | TEMPORARY FENCE (SPECIAL) | FOOT | 17264 | 17264 | | | |
| | Z0013798 | CONSTRUCTION LAYOUT | L SUM | 1 | 1 | | | |
| * | Z0030240 | IMPACT ATTENUATORS, TEMPORARY (NON- REDIRECTIVE), TEST LEVEL 2 | EACH | 2 | 2 | | | |
| | Z0064800 | SELECTIVE CLEARING | UNIT | 90 | 90 | | | |
| ⊙ | Z0076600 | TRAINEES | HOUR | 1500 | 1500 | | | |
| * | X0324397 | RELOCATE ELECTRIC SERVICE | EACH | 1 | 1 | | | |

PLOT DATE = #DATE#
FILE NAME = #FILE#
PLOT SCALE = #SCALE#
USER NAME = #USER#

⊙ 1080
* SPECIALTY ITEMS

| REVISIONS | |
|-----------|------|
| NAME | DATE |
| | |
| | |
| | |
| | |
| | |
| | |
| | |
| | |
| | |
| | |

ILLINOIS DEPARTMENT OF TRANSPORTATION
FAI ROUTE 55 (BLACK ROAD TO U.S. ROUTE 30)
NOISE ABATEMENT WALLS

**SUMMARY OF QUANTITIES
III**

SCALE: N.T.S. DRAWN BY AG
DATE 02/06/09 CHECKED BY DDH

TENG TENG & ASSOCIATES, INC.
ENGINEERS/ARCHITECTS/PLANNERS
CHICAGO, ILLINOIS

Rev.

| F.A.I. RTE. | SECTION | COUNTY | TOTAL SHEETS | SHEET NO. |
|---------------------|---------------|---------------------------|--------------|-----------|
| 55 | 99 (1&2) I-11 | WILL | 176 | 6 |
| STA. | | TO STA. | | |
| FED. ROAD DIST. NO. | | ILLINOIS FED. AID PROJECT | | |

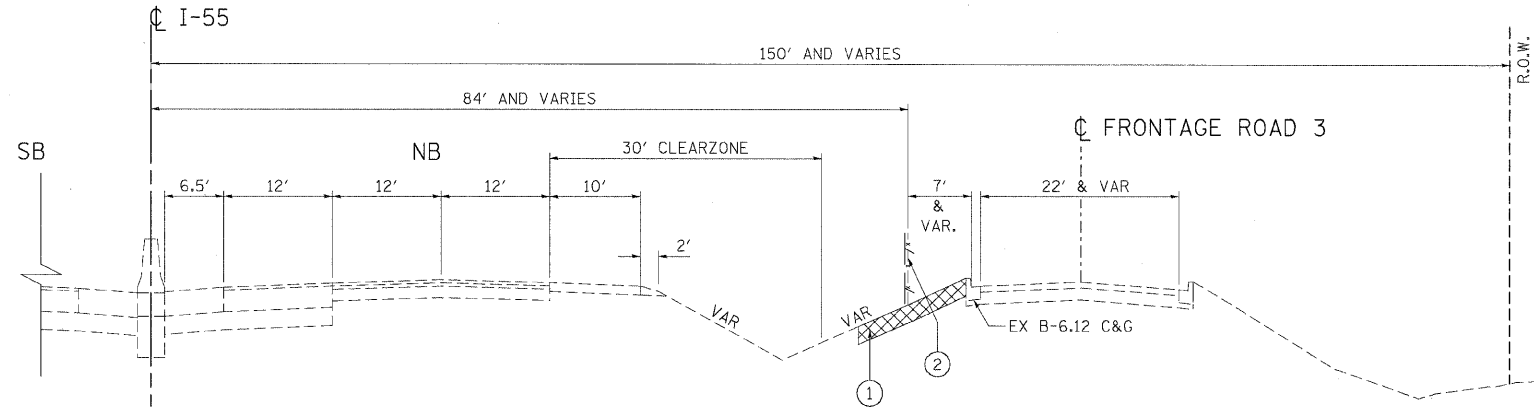

EXISTING ROADWAY TYPICAL SECTION
 STA. 324+70.00 TO STA. 390+61.00
 STA. 393+27.41 TO STA. 406+00.00

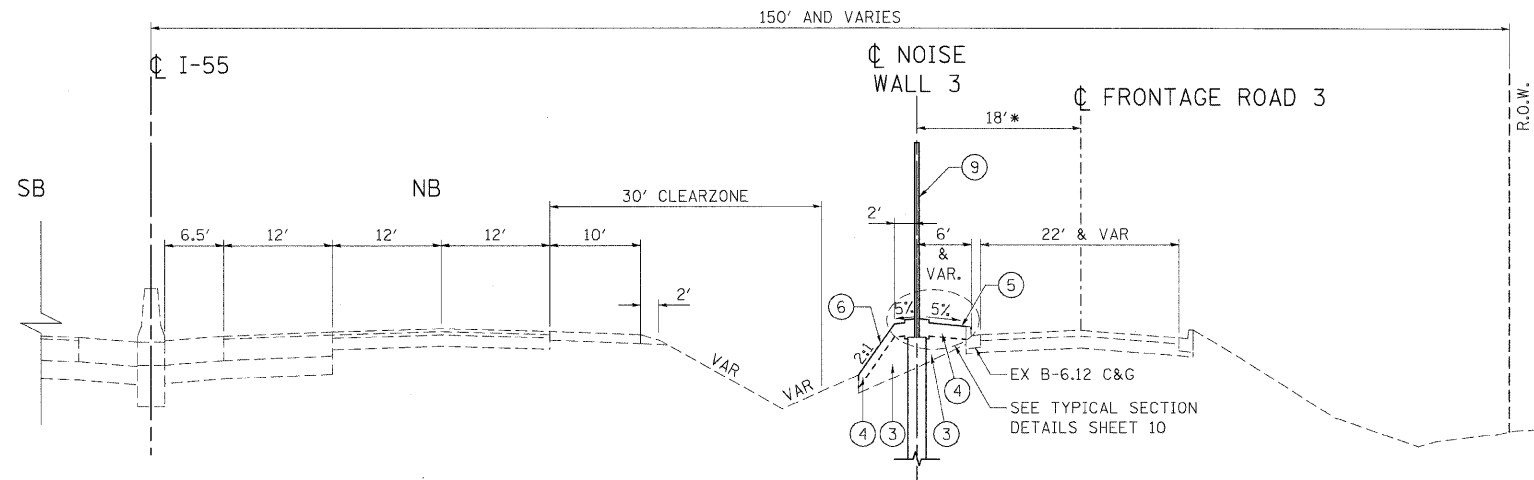

PROPOSED ROADWAY TYPICAL SECTION
 STA. 324+70.00 TO STA. 390+61.00
 STA. 393+27.41 TO STA. 406+00.00

- TRANSITIONS FROM 18' TO 23.83' FROM STA. 389+71.30 TO STA. 390+71.30
- TRANSITIONS FROM 23.83' TO 18' FROM STA. 393+08.58 TO STA. 394+08.58

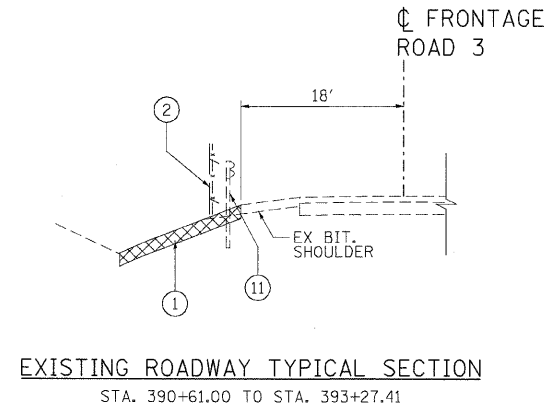

EXISTING ROADWAY TYPICAL SECTION
 STA. 390+61.00 TO STA. 393+27.41

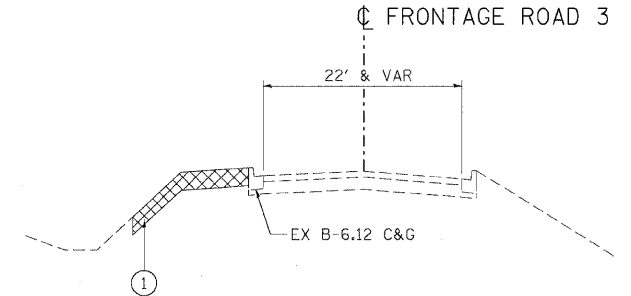

EXISTING ROADWAY TYPICAL SECTION
 STA. 406+00.00 TO STA. 408+00.00

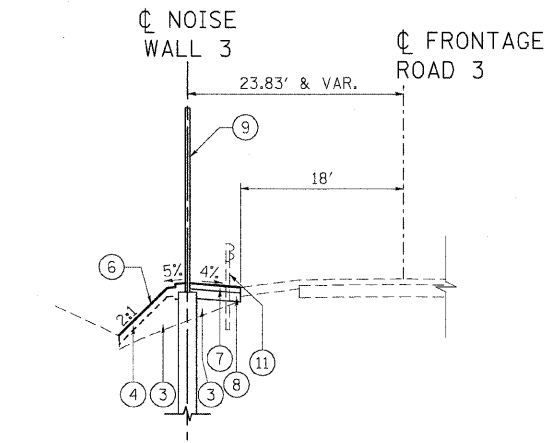

PROPOSED ROADWAY TYPICAL SECTION
 STA. 390+61.00 TO STA. 391+62.99
 STA. 392+16.49 TO STA. 393+27.41

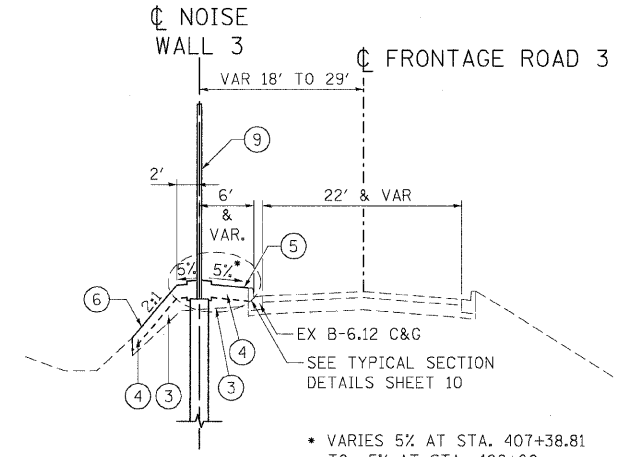

PROPOSED ROADWAY TYPICAL SECTION
 STA. 406+00.00 TO STA. 408+00.00

- VARIES 5% AT STA. 407+38.81 TO -5% AT STA. 408+00

NOTES:

- DIMENSIONS ON TYPICAL SECTIONS ARE SHOWN TO CENTERLINE OF NOISE ABATEMENT WALL.
- HMA SHOULDERS 3-3/4" SHALL CONSIST OF THE FOLLOWING:
 HMA SURFACE COURSE, MIX "C", N50 (1-1/2")
 HMA BINDER COURSE, IL-19.0, N50 (2-1/4")

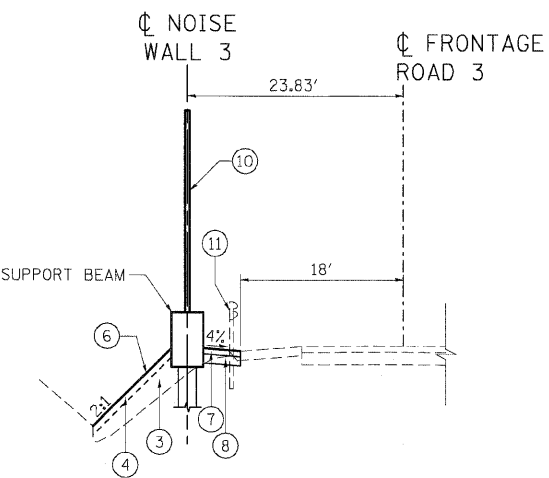

PROPOSED ROADWAY TYPICAL SECTION
 STA. 391+62.99 TO STA. 391+78.63
 STA. 392+00.93 TO STA. 392+16.49

- STA. 391+78.63 TO STA. 392+00.93 IS WITHIN THE BRIDGE OVER SUNNYLAND DRAIN - SEE STRUCTURAL SHEET >GP7PG FOR DETAILS

LEGEND

- | | |
|---|--|
| ① REMOVAL AND DISPOSAL OF UNSUITABLE MATERIAL | ⑧ SUB-BASE GRANULAR MATERIAL, TYPE B 6" |
| ② FENCE REMOVAL (SEE ROADWAY PLANS FOR TYPE) | ⑨ NOISE ABATEMENT WALL, GROUND MOUNTED |
| ③ FURNISHED EXCAVATION | ⑩ NOISE ABATEMENT WALL, STRUCTURE MOUNTED |
| ④ TOPSOIL FURNISH AND PLACE, 6" | ⑪ REMOVE AND RE-ERECT TRAFFIC BARRIER TERMINAL |
| ⑤ SEEDING, CLASS 2A AND EROSION CONTROL BLANKET | |
| ⑥ SEEDING, CLASS 4 AND EROSION CONTROL BLANKET | |
| ⑦ HOT-MIX ASPHALT SHOULDERS, 3-3/4" | |

| REVISIONS | |
|-----------|------|
| NAME | DATE |
| | |
| | |
| | |
| | |
| | |
| | |

ILLINOIS DEPARTMENT OF TRANSPORTATION
 FAI ROUTE 55 (BLACK ROAD TO U.S. ROUTE 30)
 NOISE ABATEMENT WALLS

**TYPICAL SECTIONS
 NOISE WALL 3 - EAST
 STA. 324+70.00 TO STA. 408+00.00**

SCALE: N.T.S. DRAWN BY SKJ
 DATE 02/06/09 CHECKED BY DDH

TENG
 TENG & ASSOCIATES, INC.
 ENGINEERS/ARCHITECTS/PLANNERS
 CHICAGO, ILLINOIS

PLOT DATE: 02/06/09
 FILE NAME: I:\PROJECTS\60B03\DRAWINGS\TYPICAL\TYPICAL.DWG
 USER: JHARRIS
 DATE: 02/06/09
 TIME: 12:24:24
 APP: ARX1000

| F.A.I. RTE. | SECTION | COUNTY | TOTAL SHEETS | SHEET NO. |
|---------------------|---------------|---------------------------|--------------|-----------|
| 55 | 99 (I&2) I-11 | WILL | 176 | 7 |
| STA. | | TO STA. | | |
| FED. ROAD DIST. NO. | | ILLINOIS FED. AID PROJECT | | |

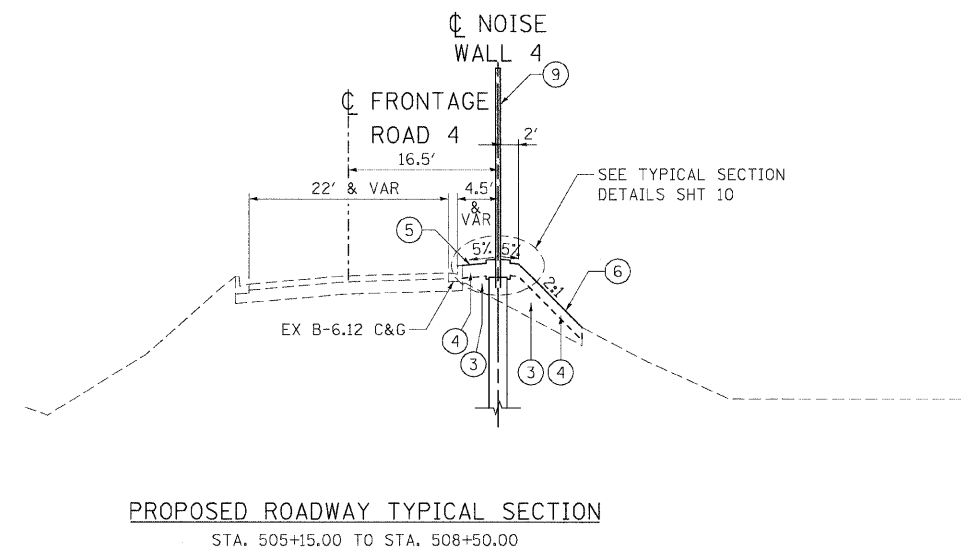
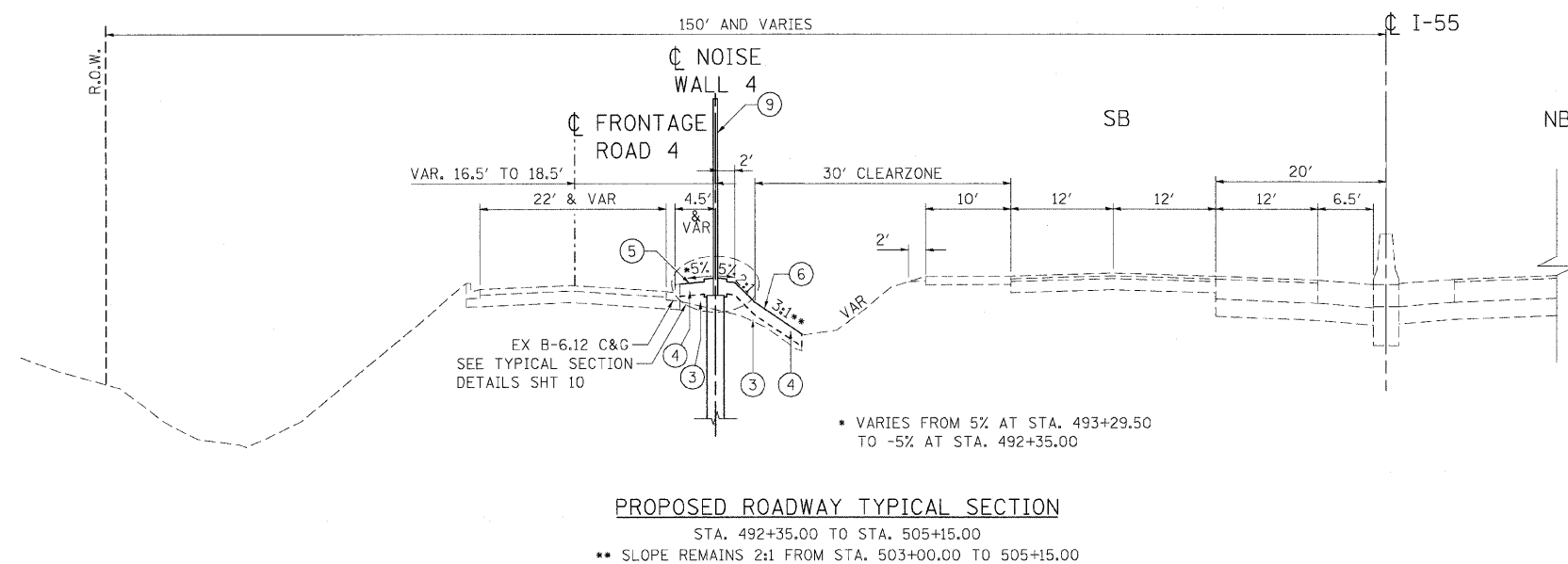
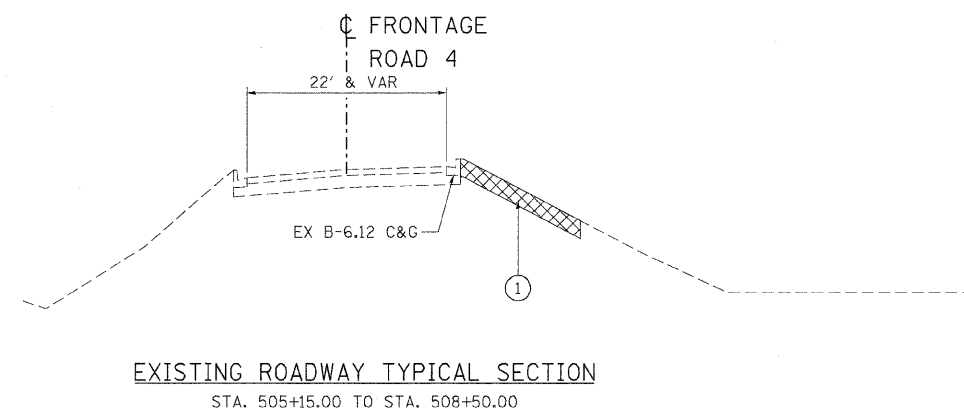
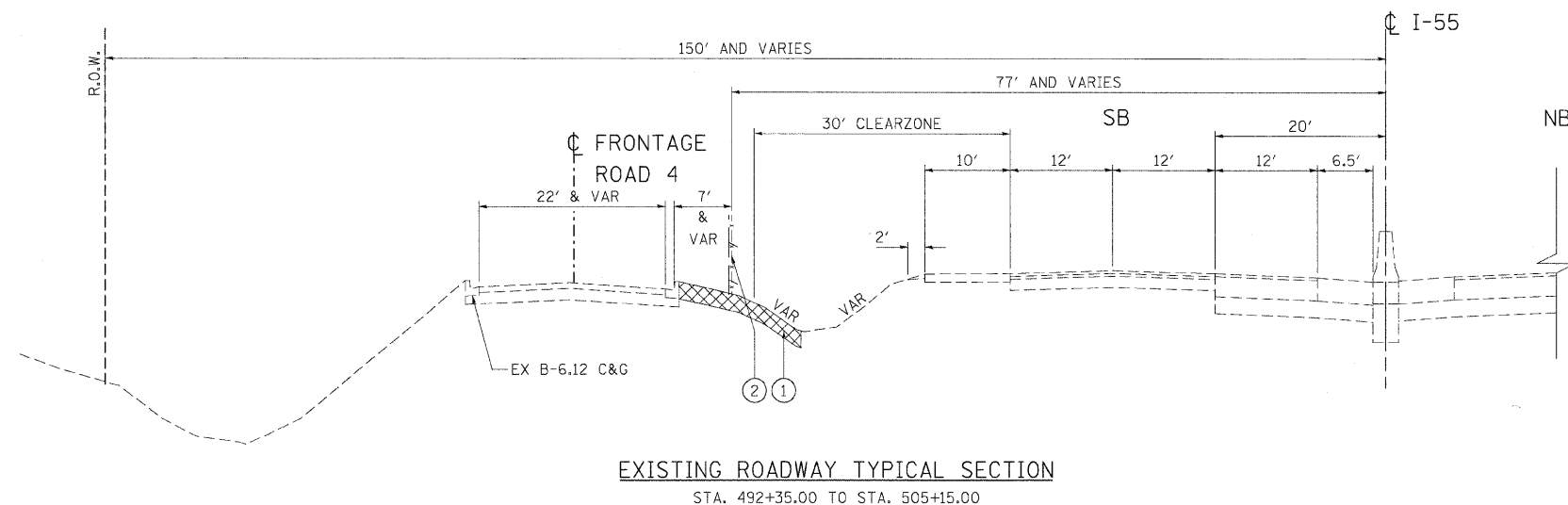

LEGEND

- ① REMOVAL AND DISPOSAL OF UNSUITABLE MATERIAL
- ② FENCE REMOVAL (SEE ROADWAY PLANS FOR TYPE)
- ③ FURNISHED EXCAVATION
- ④ TOPSOIL FURNISH AND PLACE, 6"
- ⑤ SEEDING, CLASS 2A AND EROSION CONTROL BLANKET
- ⑥ SEEDING, CLASS 4 AND EROSION CONTROL BLANKET
- ⑦ HOT-MIX ASPHALT SHOULDERS, 3-3/4"
- ⑧ SUB-BASE GRANULAR MATERIAL, TYPE B 6"
- ⑨ NOISE ABATEMENT WALL, GROUND MOUNTED
- ⑩ NOISE ABATEMENT WALL, STRUCTURE MOUNTED
- ⑪ REMOVE AND RE-ERECT TRAFFIC BARRIER TERMINAL

NOTE:

1. DIMENSIONS ON TYPICAL SECTIONS ARE SHOWN TO CENTERLINE OF NOISE ABATEMENT WALL.

| REVISIONS | |
|-----------|------|
| NAME | DATE |
| | |
| | |
| | |
| | |
| | |
| | |
| | |

ILLINOIS DEPARTMENT OF TRANSPORTATION
 I-55 (BLACK ROAD TO U.S. ROUTE 30)
 NOISE ABATEMENT WALLS

**TYPICAL SECTIONS
 NOISE WALL 4 - WEST
 STA. 490+50.00 TO STA. 508+00.00**

SCALE: N.T.S. DRAWN BY SKJ
 DATE 02/06/09 CHECKED BY DDH

TENG
 TENG & ASSOCIATES, INC.
 ENGINEERS/ARCHITECTS/PLANNERS
 CHICAGO, ILLINOIS

PLOT DATE = 02/06/09
 FILE NAME = 02/06/09
 PLOT SCALE = 1/8"=1'-0"
 USER NAME = DDH

| F.A.I. RTE. | SECTION | COUNTY | TOTAL SHEETS | SHEET NO. |
|---------------------|---------------|---------------------------|--------------|-----------|
| 55 | 99 (1&2) I-11 | WILL | 176 | 8 |
| STA. | | TO STA. | | |
| FED. ROAD DIST. NO. | | ILLINOIS FED. AID PROJECT | | |

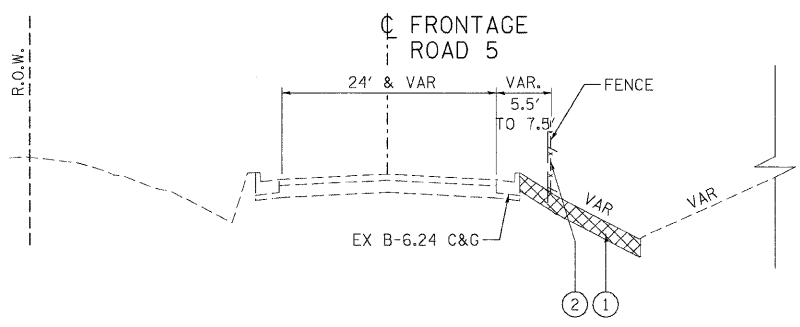

EXISTING ROADWAY TYPICAL SECTION
STA. 566+87.21 TO STA. 576+35.44

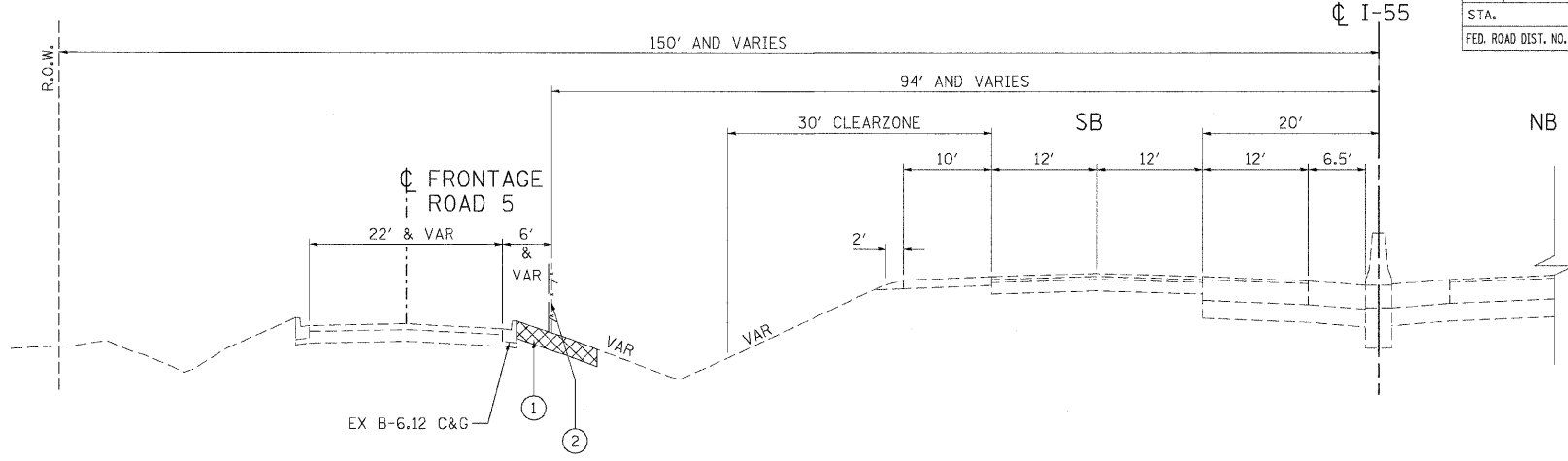

EXISTING ROADWAY TYPICAL SECTION
STA. 510+00.00 TO STA. 525+31.74

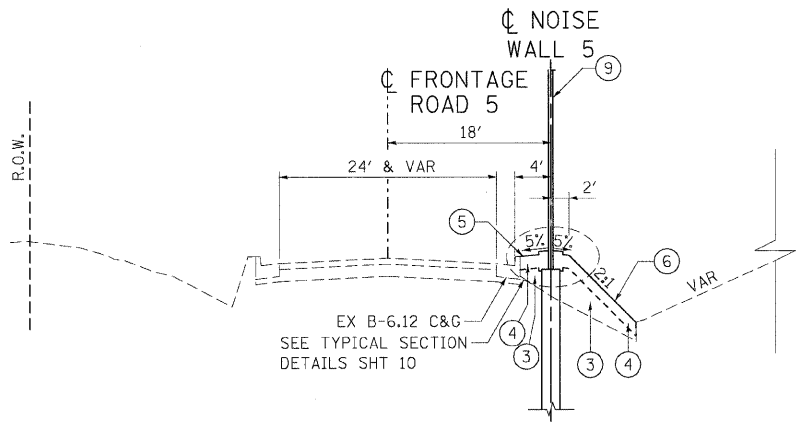

PROPOSED ROADWAY TYPICAL SECTION
STA. 566+87.21 TO STA. 576+35.44

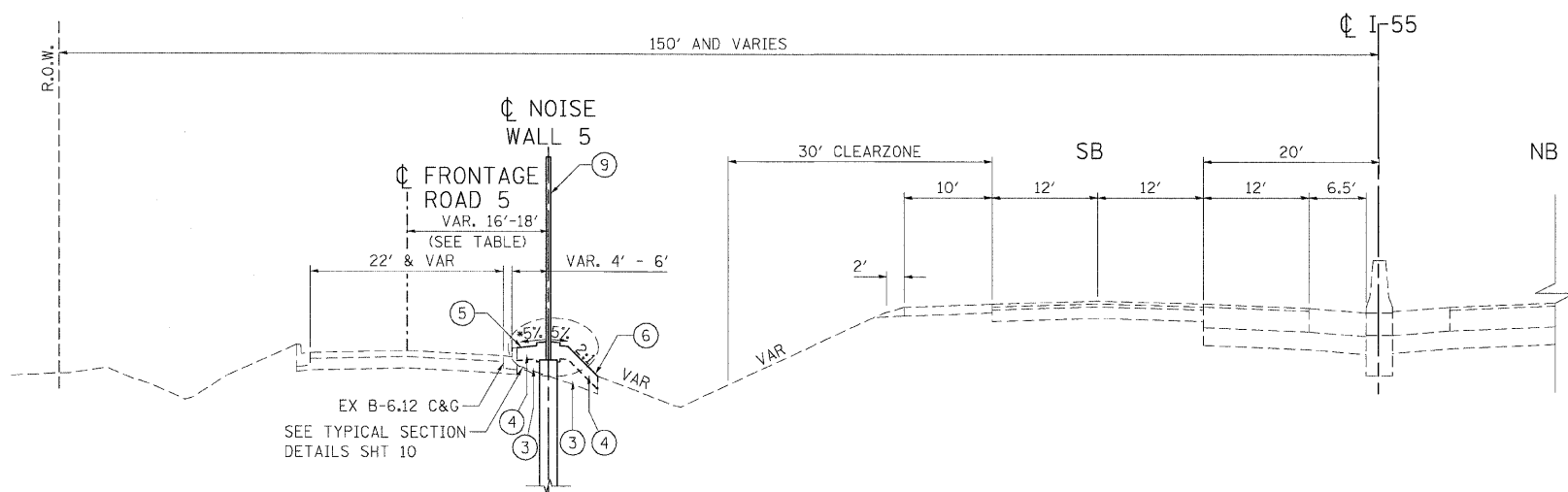

PROPOSED ROADWAY TYPICAL SECTION
STA. 510+00.00 TO STA. 525+31.74

• VARIES FROM -5% AT STA. 510+00.00 TO 5% AT STA. 510+75.60

| FROM STA. | TO STA. | DISTANCE FROM ROAD CL TO WALL CL |
|-----------|-----------|----------------------------------|
| 510+00.00 | 518+00.00 | 16' |
| 518+00.00 | 519+00.00 | TRANSITION FROM 16' TO 18' |
| 519+00.00 | 525+31.74 | 18' |

LEGEND

- ① REMOVAL AND DISPOSAL OF UNSUITABLE MATERIAL
- ② FENCE REMOVAL (SEE ROADWAY PLANS FOR TYPE)
- ③ FURNISHED EXCAVATION
- ④ TOPSOIL FURNISH AND PLACE, 6"
- ⑤ SEEDING, CLASS 2A AND EROSION CONTROL BLANKET
- ⑥ SEEDING, CLASS 4 AND EROSION CONTROL BLANKET
- ⑦ HOT-MIX ASPHALT SHOULDERS, 3-3/4"
- ⑧ SUB-BASE GRANULAR MATERIAL, TYPE B 6"
- ⑨ NOISE ABATEMENT WALL, GROUND MOUNTED
- ⑩ NOISE ABATEMENT WALL, STRUCTURE MOUNTED
- ⑪ REMOVE AND RE-ERECT TRAFFIC BARRIER TERMINAL

NOTE:

DIMENSIONS ON TYPICAL SECTIONS ARE SHOWN TO CENTERLINE OF NOISE ABATEMENT WALL.

| REVISIONS | |
|-----------|------|
| NAME | DATE |
| | |
| | |
| | |
| | |
| | |

ILLINOIS DEPARTMENT OF TRANSPORTATION
FAI ROUTE 55 (BLACK ROAD TO U.S. ROUTE 30)
NOISE ABATEMENT WALLS

TYPICAL SECTIONS
NOISE WALL 5 - WEST
STA. 510+00.00 TO STA. 525+31.74
& STA. 566+87.21 TO STA. 576+35.44

SCALE: N.T.S. DRAWN BY SKJ
DATE 02/06/09 CHECKED BY DDH

TENG
TENG & ASSOCIATES, INC.
ENGINEERS/ARCHITECTS/PLANNERS
CHICAGO, ILLINOIS

PLOT DATE = #DATE#
 FILE NAME = #FILE#
 PLOT SCALE = #SCALE#
 USER NAME = #USER#
 \\S05P18001\B01\CON... \MIZAR\SCON... \ALIZABETH_TON... \VRS\HAROLD\CON... \GONZALEZ\B01\CON... \TYSI\H005.SHT
 2-07-2009 11:27:46 GARDHWZ S:\DOCUMENT\6266156\CON\T\GONZALEZ\B01\CON... \TYSI\H005.SHT

| | | | | |
|---------------------|---------------|------------------|--------------|-----------|
| F.A.I. RTE. | SECTION | COUNTY | TOTAL SHEETS | SHEET NO. |
| 55 | 99 (1&2) 1-11 | WILL | 176 | 9 |
| STA. | | TO STA. | | |
| FED. ROAD DIST. NO. | ILLINOIS | FED. AID PROJECT | | |

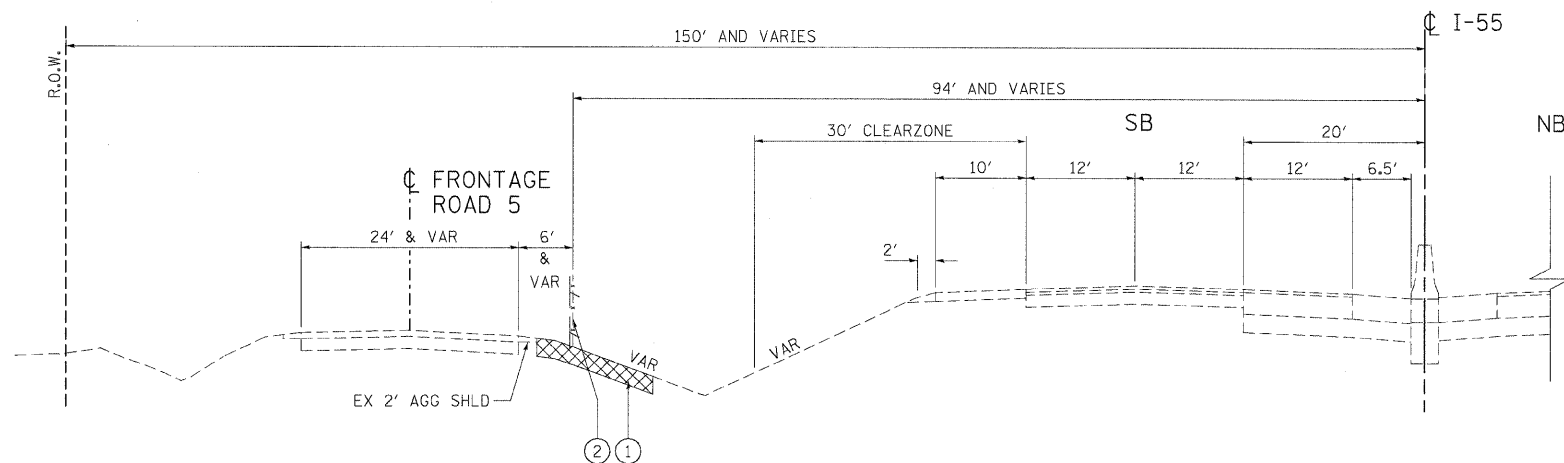

EXISTING ROADWAY TYPICAL SECTION
STA. 525+31.74 TO STA. 566+87.21

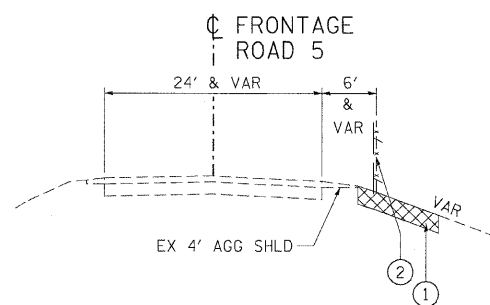

EXISTING ROADWAY TYPICAL SECTION
STA. 576+35.44 TO STA. 580+00.00

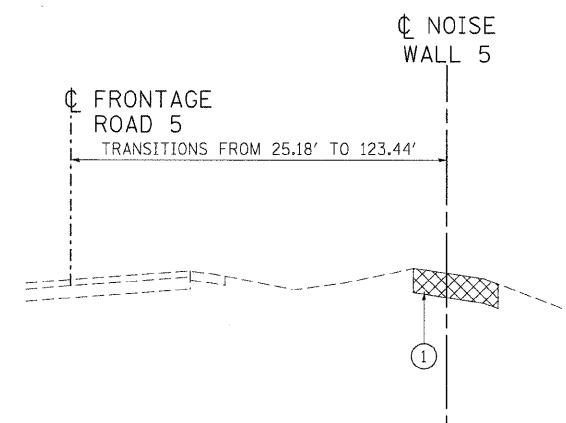

EXISTING ROADWAY TYPICAL SECTION
STA. 580+00.00 TO STA. 586+00.00

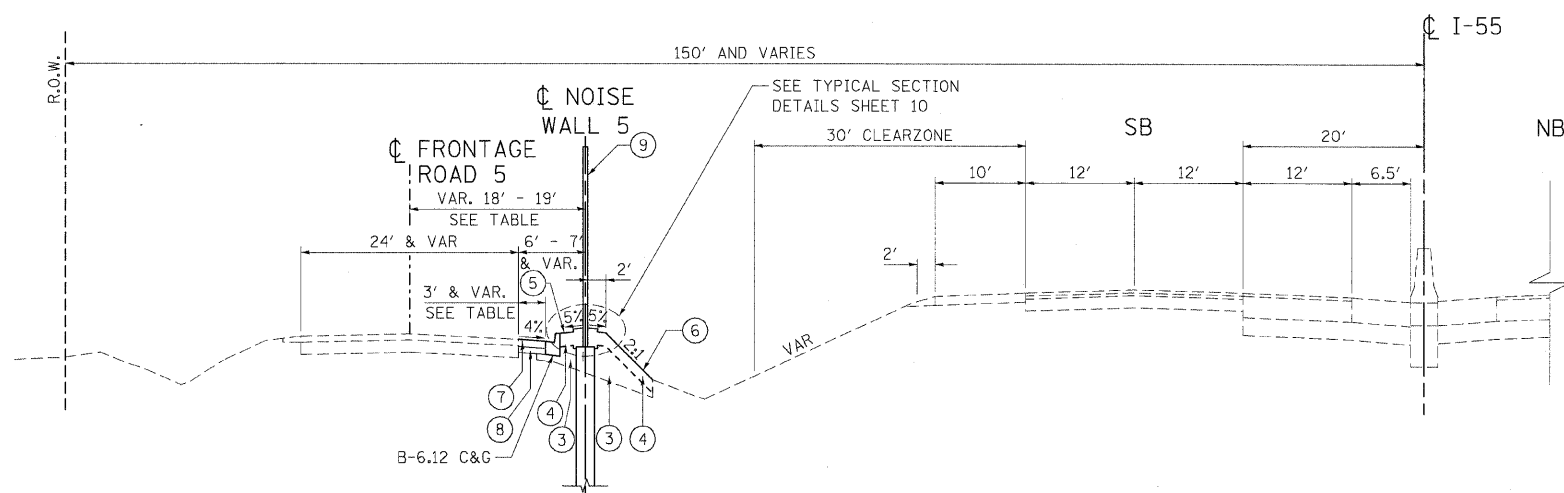

PROPOSED ROADWAY TYPICAL SECTION
STA. 525+31.74 TO STA. 566+87.21

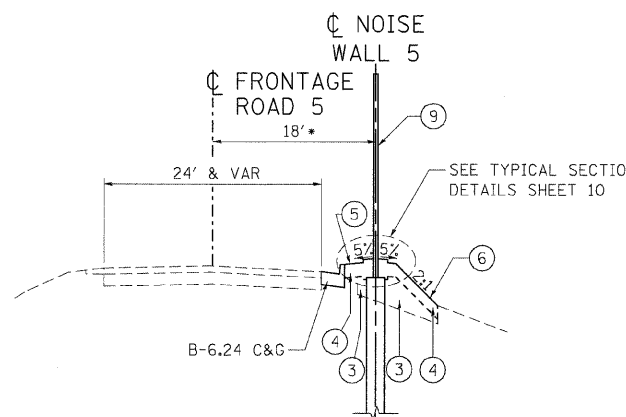

PROPOSED ROADWAY TYPICAL SECTION
STA. 576+35.44 TO STA. 580+00.00
*STA. 579+00.00 TO STA. 580+00.00 : TRANSITIONS FROM 18' TO 25.18'

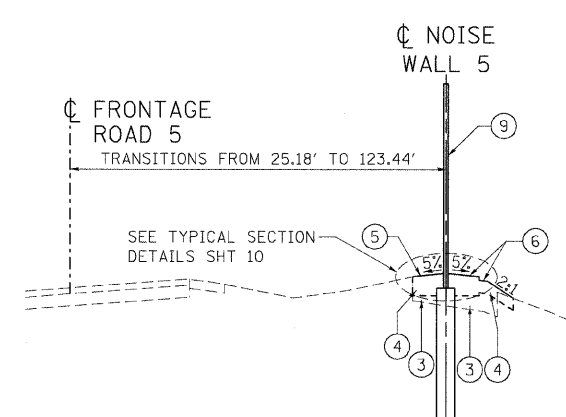

PROPOSED ROADWAY TYPICAL SECTION
STA. 580+00.00 TO STA. 586+00.00

| FROM STA. | TO STA. | DISTANCE FROM ROAD ϕ TO WALL ϕ | SHOULDER WIDTH |
|-----------|-----------|--|---------------------------|
| 525+32.74 | 526+32.00 | TRANSITIONS FROM 18' TO 19' | TRANSITIONS FROM 0' TO 3' |
| 526+32.00 | 565+87.00 | 19' | 3' |
| 565+87.00 | 566+87.21 | TRANSITIONS FROM 19' TO 18' | TRANSITIONS FROM 3' TO 0' |

LEGEND

- ① REMOVAL AND DISPOSAL OF UNSUITABLE MATERIAL
- ② FENCE REMOVAL (SEE ROADWAY PLANS FOR TYPE)
- ③ FURNISHED EXCAVATION
- ④ TOPSOIL FURNISH AND PLACE, 6"
- ⑤ SEEDING, CLASS 2A AND EROSION CONTROL BLANKET
- ⑥ SEEDING, CLASS 4 AND EROSION CONTROL BLANKET
- ⑦ HOT-MIX ASPHALT SHOULDERS, 3-3/4"
- ⑧ SUB-BASE GRANULAR MATERIAL, TYPE B 6"
- ⑨ NOISE ABATEMENT WALL, GROUND MOUNTED
- ⑩ NOISE ABATEMENT WALL, STRUCTURE MOUNTED
- ⑪ REMOVE AND RE-ERECT TRAFFIC BARRIER TERMINAL

NOTES:

1. DIMENSIONS ON TYPICAL SECTIONS ARE SHOWN TO CENTERLINE OF NOISE ABATEMENT WALL.
2. HMA SHOULDERS 3-3/4" SHALL CONSIST OF THE FOLLOWING:
HMA SURFACE COURSE, MIX "C", N50 (1-1/2")
HMA BINDER COURSE, IL-19.0, N50 (2-1/4")

| REVISIONS | |
|-----------|------|
| NAME | DATE |
| | |
| | |
| | |
| | |

ILLINOIS DEPARTMENT OF TRANSPORTATION
FAI ROUTE 55 (BLACK ROAD TO U.S. ROUTE 30)
NOISE ABATEMENT WALLS

TYPICAL SECTIONS
NOISE WALL 5 - WEST
STA. 525+31.74 TO STA. 566+87.21
& STA. 576+35.44 TO STA. 580+79.17

SCALE: N.T.S. DRAWN BY SKJ
DATE 02/06/09 CHECKED BY DDH

TENG

TENG & ASSOCIATES, INC.
ENGINEERS/ARCHITECTS/PLANNERS
CHICAGO, ILLINOIS

| F.A.I. RTE. | SECTION | COUNTY | TOTAL SHEETS | SHEET NO. |
|---------------------|---------------|---------------------------|--------------|-----------|
| 55 | 99 (1&2) I-11 | WILL | 176 | 10 |
| STA. | | TO STA. | | |
| FED. ROAD DIST. NO. | | ILLINOIS FED. AID PROJECT | | |

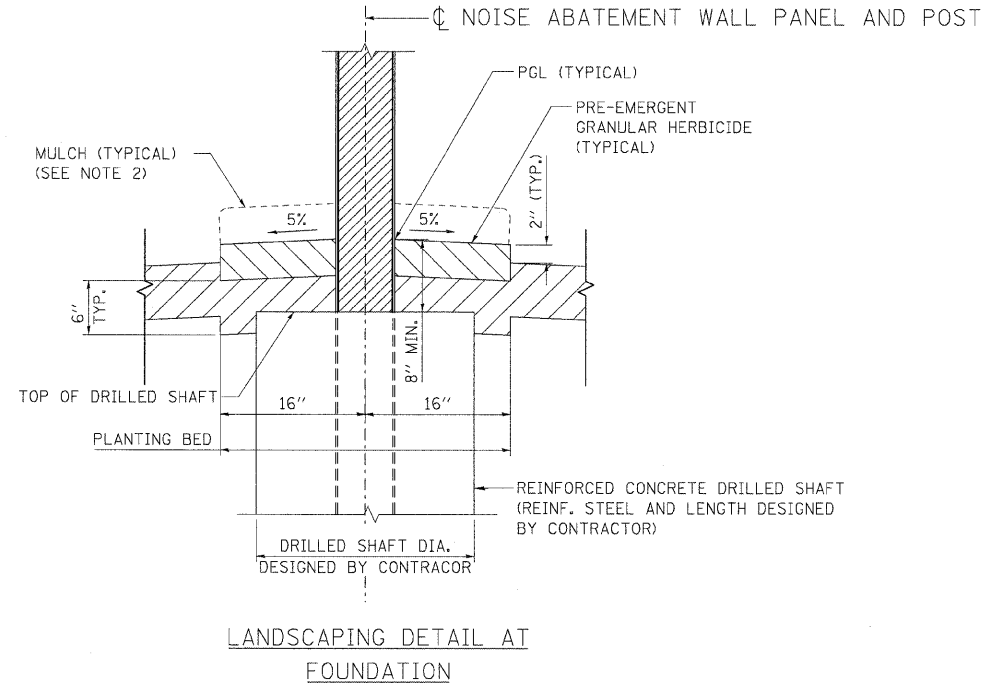
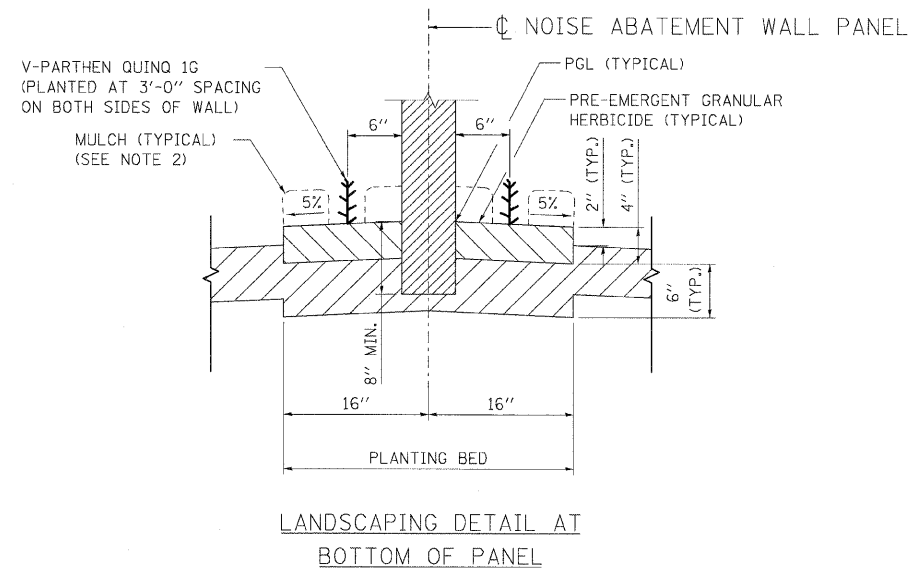

NOTES

1. COMPOST SHOWN PRIOR TO INCORPORATION INTO TOPSOIL BY TILLING.
2. MULCH SHALL BE PLACED TO COVER THE ENTIRE PLANTING BED EXCEPT AT VINE LOCATIONS.

LEGEND

- TOPSOIL FURNISH AND PLACE, 6"
- COMPOST FURNISH AND PLACE, 4" (SEE NOTE 1)

| REVISIONS | |
|-----------|------|
| NAME | DATE |
| | |
| | |
| | |
| | |
| | |
| | |
| | |
| | |
| | |
| | |

ILLINOIS DEPARTMENT OF TRANSPORTATION
 FAI ROUTE 55 (BLACK ROAD TO U.S. ROUTE 30)
 NOISE ABATEMENT WALLS

**TYPICAL SECTIONS
 LANDSCAPING DETAILS**

SCALE: N.T.S. DRAWN BY AG
 DATE 02/06/09 CHECKED BY DDH

TENG TENG & ASSOCIATES, INC.
 ENGINEERS/ARCHITECTS/PLANNERS
 CHICAGO, ILLINOIS

PLOT DATE = #DATE#
 FILE NAME = #FILE#
 USER NAME = #USER#
 \\PDSHAR01.DEN...\\VMP2AR01.DEN...\\M1214091.DEN...\\VPS21401.DEN...\\TS21402L.SHT...\\DD21405L.SHT
 2-03-2009 17:27:54

EARTHWORK SCHEDULE OF QUANTITIES

CONTINUED FROM SHEET 11

| | | | | |
|---------------------|---------------|---------------------------|--------------|-----------|
| F.A.I. RTE. | SECTION | COUNTY | TOTAL SHEETS | SHEET NO. |
| 55 | 99 (I&2) I-11 | WILL | 176 | 12 |
| STA. | | TO STA. | | |
| FED. ROAD DIST. NO. | | ILLINOIS FED. AID PROJECT | | |

| STA FROM | TO STA | 20200100 EARTH EXCAVATION | 20201200 REMOVAL & DISPOSAL OF UNSUITABLE MATERIAL | EXCAVATION TO BE USED IN EMBANKMENT (15% SHRINKAGE) | EMBANKMENT | EARTHWORK BALANCE WASTE (+) OR SHORTAGE (-) |
|-------------------------------|-----------|---------------------------------|--|--|------------|--|
| | | CU YD | CU YD | CU YD | CU YD | CU YD |
| I-55 NOISE WALL 5 (CONTINUED) | | | | | | |
| 532+00.00 | 533+00.00 | 0.5 | 35.2 | 0.5 | 28.0 | -27.6 |
| 533+00.00 | 534+00.00 | 0.7 | 37.6 | 0.6 | 33.6 | -33.0 |
| 534+00.00 | 535+00.00 | 1.1 | 41.6 | 1.0 | 43.0 | -42.0 |
| 535+00.00 | 536+00.00 | 0.9 | 44.7 | 0.7 | 44.0 | -43.3 |
| 536+00.00 | 537+00.00 | 1.2 | 43.1 | 1.0 | 36.2 | -35.1 |
| 537+00.00 | 538+00.00 | 1.4 | 39.4 | 1.2 | 34.5 | -33.3 |
| 538+00.00 | 539+00.00 | 1.4 | 38.9 | 1.1 | 37.1 | -36.0 |
| 539+00.00 | 540+00.00 | 2.2 | 36.3 | 1.9 | 27.5 | -25.6 |
| 540+00.00 | 541+00.00 | 2.0 | 36.8 | 1.7 | 27.4 | -25.7 |
| 541+00.00 | 542+00.00 | 1.7 | 40.6 | 1.4 | 36.4 | -34.9 |
| 542+00.00 | 543+00.00 | 1.9 | 44.0 | 1.6 | 46.7 | -45.1 |
| 543+00.00 | 544+00.00 | 1.9 | 45.3 | 1.6 | 56.3 | -54.7 |
| 544+00.00 | 545+00.00 | 1.5 | 43.4 | 1.2 | 53.9 | -52.6 |
| 545+00.00 | 546+00.00 | 1.1 | 42.9 | 1.0 | 53.9 | -53.0 |
| 546+00.00 | 547+00.00 | 1.0 | 43.2 | 0.8 | 54.3 | -53.5 |
| 547+00.00 | 548+00.00 | 0.7 | 42.3 | 0.6 | 51.8 | -51.2 |
| 548+00.00 | 549+00.00 | 0.8 | 41.2 | 0.6 | 46.2 | -45.5 |
| 549+00.00 | 550+00.00 | 1.1 | 41.3 | 0.9 | 43.1 | -42.2 |
| 550+00.00 | 551+00.00 | 1.6 | 40.5 | 1.4 | 40.4 | -39.0 |
| 551+00.00 | 552+00.00 | 2.2 | 40.0 | 1.9 | 38.2 | -36.3 |
| 552+00.00 | 553+00.00 | 2.3 | 38.9 | 1.9 | 36.3 | -34.4 |
| 553+00.00 | 554+00.00 | 2.4 | 36.0 | 2.1 | 28.6 | -26.6 |
| 554+00.00 | 555+00.00 | 2.5 | 37.1 | 2.1 | 31.1 | -29.0 |
| 555+00.00 | 556+00.00 | 2.0 | 42.5 | 1.7 | 44.8 | -43.1 |
| 556+00.00 | 557+00.00 | 1.5 | 44.8 | 1.3 | 53.2 | -51.9 |
| 557+00.00 | 558+00.00 | 1.5 | 43.8 | 1.3 | 51.8 | -50.5 |
| 558+00.00 | 559+00.00 | 2.0 | 42.6 | 1.7 | 44.9 | -43.2 |
| 559+00.00 | 560+00.00 | 2.1 | 40.0 | 1.8 | 36.1 | -34.3 |
| 560+00.00 | 561+00.00 | 2.2 | 37.7 | 1.9 | 32.0 | -30.1 |
| 561+00.00 | 562+00.00 | 2.5 | 36.9 | 2.1 | 28.6 | -26.5 |
| 562+00.00 | 563+00.00 | 2.3 | 37.2 | 1.9 | 25.8 | -23.9 |
| 563+00.00 | 564+00.00 | 2.6 | 38.2 | 2.2 | 29.3 | -27.1 |
| 564+00.00 | 565+00.00 | 2.7 | 39.8 | 2.3 | 38.3 | -36.0 |
| 565+00.00 | 566+00.00 | 2.2 | 40.5 | 1.8 | 40.8 | -38.9 |
| 566+00.00 | 567+00.00 | 1.1 | 35.7 | 0.9 | 43.6 | -42.7 |
| 567+00.00 | 568+00.00 | 0.0 | 48.7 | 0.0 | 56.6 | -56.6 |
| 568+00.00 | 569+00.00 | 0.6 | 60.0 | 0.5 | 68.1 | -67.6 |
| 569+00.00 | 570+00.00 | 2.0 | 56.6 | 1.7 | 63.8 | -62.1 |
| 570+00.00 | 571+00.00 | 1.4 | 46.1 | 1.2 | 49.9 | -48.7 |
| 571+00.00 | 572+00.00 | 0.0 | 41.7 | 0.0 | 55.5 | -55.5 |
| 572+00.00 | 573+00.00 | 0.4 | 52.3 | 0.3 | 73.6 | -73.3 |
| 573+00.00 | 574+00.00 | 1.5 | 61.2 | 1.2 | 83.1 | -81.9 |
| 574+00.00 | 575+00.00 | 4.1 | 67.3 | 3.5 | 83.8 | -80.3 |
| 575+00.00 | 576+00.00 | 4.4 | 65.3 | 3.7 | 84.2 | -80.5 |
| 576+00.00 | 577+00.00 | 3.7 | 46.0 | 3.2 | 64.1 | -61.0 |
| 577+00.00 | 578+00.00 | 4.6 | 27.7 | 3.9 | 42.2 | -38.3 |
| 578+00.00 | 579+00.00 | 4.7 | 25.3 | 4.0 | 35.8 | -31.9 |
| 579+00.00 | 580+00.00 | 4.9 | 34.8 | 4.2 | 56.5 | -52.3 |
| 580+00.00 | 581+00.00 | 2.4 | 34.3 | 2.1 | 49.1 | -47.0 |

| STA FROM | TO STA | 20200100 EARTH EXCAVATION | 20201200 REMOVAL & DISPOSAL OF UNSUITABLE MATERIAL | EXCAVATION TO BE USED IN EMBANKMENT (15% SHRINKAGE) | EMBANKMENT | EARTHWORK BALANCE WASTE (+) OR SHORTAGE (-) |
|-------------------------------|-----------|---------------------------------|--|--|------------|--|
| | | CU YD | CU YD | CU YD | CU YD | CU YD |
| I-55 NOISE WALL 5 (CONTINUED) | | | | | | |
| 581+00.00 | 582+00.00 | 0.0 | 19.4 | 0.0 | 9.3 | -9.3 |
| 582+00.00 | 583+00.00 | 0.0 | 19.7 | 0.0 | 8.5 | -8.5 |
| 583+00.00 | 584+00.00 | 0.1 | 19.6 | 0.1 | 7.7 | -7.6 |
| 584+00.00 | 585+00.00 | 0.1 | 16.7 | 0.1 | 3.7 | -3.5 |
| 585+00.00 | 586+00.00 | 0.0 | 16.7 | 0.0 | 4.9 | -4.9 |
| 586+00.00 | 586+03.08 | 0.0 | 0.3 | 0.0 | 0.1 | -0.1 |
| 586+03.08 | END | 0.0 | 0.0 | 0.0 | 0.0 | 0.0 |
| SUBTOTAL | | 134.1 | 3035.1 | 114.0 | 3224.8 | -3110.9 |
| TOTAL | | 214.0 | 7201.4 | 181.9 | 8807.8 | -8625.8 |

PLOT DATE = #DATE#
 FILE NAME = #FILE#
 PLOT SCALE = #SCALE#
 USER NAME = #USER#

| REVISIONS | |
|-----------|------|
| NAME | DATE |
| | |
| | |
| | |
| | |
| | |
| | |
| | |
| | |
| | |

ILLINOIS DEPARTMENT OF TRANSPORTATION
 FAI ROUTE 55 (BLACK ROAD TO U.S. ROUTE 30)
 NOISE ABATEMENT WALLS

**SCHEDULE OF QUANTITIES
 II**

SCALE: N.T.S. DRAWN BY AG
 DATE 02/06/09 CHECKED BY DDH

TENG
 TENG & ASSOCIATES, INC.
 ENGINEERS/ARCHITECTS/PLANNERS
 CHICAGO, ILLINOIS

| F.A.I. RTE. | SECTION | COUNTY | TOTAL SHEETS | SHEET NO. |
|---------------------------|---------------|---------------------------------|--------------|-----------|
| 55 | 99 (I&2) I-11 | WILL | 176 | 16 |
| STA. _____ | | TO STA. _____ | | |
| FED. ROAD DIST. NO. _____ | | ILLINOIS FED. AID PROJECT _____ | | |

| X0322939 RELOCATE EXISTING FLARED END SECTION | | | | | TOTAL |
|---|-----------|-----------|-----------|------------|----------------|
| | | | | | 2 |
| LOCATION | EX STA | EX OFFSET | NEW STA | NEW OFFSET | Subtotals EACH |
| Noise Wall 5 | 557+66.00 | 19.1' RT | 557+66.00 | 22.6' RT | 1 |
| Noise Wall 5 | 570+84.30 | 18.8' RT | 570+84.30 | 21.8' RT | 1 |

| X6330190 REMOVE AND RE-ERECT TRAFFIC BARRIER TERMINAL, TYPE 1, SPECIAL | | | | TOTAL |
|--|----------|--------|--|----------------|
| | | | | 2 |
| LOCATION | FROM STA | TO STA | | Subtotals EACH |
| FRONTAGE ROAD 3 @ SUNNYLAND DRAIN, NORTH END | 390+71 | | | 1 |
| FRONTAGE ROAD 3 @ SUNNYLAND DRAIN, SOUTH END | 393+08 | | | 1 |

| Z0030240 IMPACT ATTENUATORS, TEMPORARY (NON- REDIRECTIVE), TEST LEVEL 2 | | | TOTAL |
|---|-----------|--|----------------|
| | | | 2 |
| LOCATION | STA | | Subtotals EACH |
| FRONTAGE ROAD 3 - SUNNYLAND DRAIN | 390+76.00 | | 1 |
| FRONTAGE ROAD 3 - SUNNYLAND DRAIN | 393+12.50 | | 1 |

| X0323973 SEDIMENT CONTROL, SILT FENCE | | | | TOTAL |
|---------------------------------------|-----------|-----------|--|----------------|
| | | | | 1511 |
| LOCATION | FROM STA | TO STA | | Subtotals FOOT |
| Wall 3 | 406+85.00 | 408+10.00 | | 125.00 |
| Wall 4 | 506+19.00 | 507+54.00 | | 135.00 |
| | 507+54.00 | 507+54.00 | | 45.00 |
| Wall 5 | 509+89.00 | 510+72.00 | | 83.00 |
| | 510+72.00 | 510+78.00 | | 28.00 |
| | 580+40.00 | 586+06.00 | | 566.00 |
| | 580+89.00 | 586+18.00 | | 529.00 |

| XX006367 INLET AND OUTLET PROTECTION | | | | TOTAL |
|--------------------------------------|--------|------|--|----------------|
| | | | | 13 |
| STATION | OFFSET | DIR. | | Subtotals EACH |
| NOISE WALL 3 | | | | |
| 331+80.00 | 24.83 | LT | | 1 |
| 371+20.00 | 21.43 | LT | | 1 |
| 371+18.00 | 35.28 | LT | | 1 |
| 376+77.00 | 26.28 | LT | | 1 |
| 376+77.00 | 31.01 | LT | | 1 |
| 406+79.00 | 25.59 | LT | | 1 |
| NOISE WALL 4 | | | | |
| 499+00.00 | 25.6 | RT | | 1 |
| NOISE WALL 5 | | | | |
| 510+99.00 | 29.82 | RT | | 1 |
| 525+03.00 | 27.33 | RT | | 1 |
| 557+66.00 | 22.43 | RT | | 1 |
| 557+66.00 | 32.48 | RT | | 1 |
| 570+84.00 | 25.47 | RT | | 1 |
| 574+95.00 | 23.77 | RT | | 1 |

| X0324013 NOISE ABATEMENT WALL, STRUCTURE MOUNTED | | | | | TOTAL |
|--|-----------|-----------|-----------|--|-----------------|
| | | | | | 505 |
| LOCATION | FROM STA | TO STA | LENGTH FT | | Subtotals SQ FT |
| FRONTAGE RD 3 / NOISE WALL 3 @ SUNNYLAND DRAIN | 391+64.74 | 392+14.74 | 50.00 | | 505 |

| XX007763 TEMPORARY FENCE (SPECIAL) | | | | TOTAL |
|------------------------------------|-----------|-----------|--|----------------|
| | | | | 17364 |
| LOCATION | FROM STA | TO STA | | Subtotals FOOT |
| FRONTAGE ROAD 3 | 323+70.00 | | | 15.0 |
| FRONTAGE ROAD 3 | 323+70.00 | 406+60.00 | | 8290.0 |
| FRONTAGE ROAD 3 | 405+60.00 | | | 15.0 |
| FRONTAGE ROAD 4 | 492+01.50 | 505+80.00 | | 1378.5 |
| FRONTAGE ROAD 4 | 505+80.00 | | | 15.0 |
| FRONTAGE ROAD 5 | 511+50.00 | 586+50.00 | | 7,500.0 |
| FRONTAGE ROAD 5 | 586+50.00 | | | 150.0 |

| X6050700 REMOVE INLET BOX | | | | TOTAL |
|---------------------------|-----------|----------|--|----------------|
| | | | | 1 |
| LOCATION | STA | OFFSET | | Subtotals EACH |
| Noise Wall 5 | 574+95.00 | 15.5' RT | | 1 |

LANDSCAPING SCHEDULE OF QUANTITIES

| PAY ITEM NO. | DESCRIPTION | UNIT | TOTAL | I-55 NORTHBOUND | | | | | | I-55 SOUTHBOUND | | | | GENERAL |
|--------------|---|-------|--------|-----------------|-------------------|---------------------------|---------------------|------------------------|------------------------|-------------------|---------------|-------|------|---------|
| | | | | I-80 TO US 52 | US 52 TO BLACK RD | BLACK RD TO CATON FARM RD | CATON FARM TO US 30 | US 30 TO CATON FARM RD | CATON FARM TO BLACK RD | BLACK RD TO US 52 | US 52 TO I-80 | | | |
| 20101100 | TREE TRUNK PROTECTION | EACH | 5.00 | 0.00 | 0.00 | 0.00 | 0.00 | 0.00 | 0.00 | 0.00 | 0.00 | 0.00 | 0.00 | 5.00 |
| 20101200 | TREE ROOT PRUNING | EACH | 5.00 | 0.00 | 0.00 | 0.00 | 0.00 | 0.00 | 0.00 | 0.00 | 0.00 | 0.00 | 0.00 | 5.00 |
| 20101300 | TREE PRUNING (1 TO 10 INCH DIAMETER) | EACH | 50.00 | 0.00 | 0.00 | 0.00 | 0.00 | 0.00 | 0.00 | 0.00 | 0.00 | 0.00 | 0.00 | 50.00 |
| 20101350 | TREE PRUNING (OVER 10 INCH DIAMETER) | EACH | 22.00 | 0.00 | 0.00 | 0.00 | 0.00 | 0.00 | 0.00 | 0.00 | 0.00 | 0.00 | 0.00 | 22.00 |
| A2000114 | TREE, ACER X FREEMANII AUTUMN BLAZE (AUTUMN BLAZE FREEMAN MAPLE), 1-3/4" CALIPER, BALLED AND BURLAPPED | EACH | 17.00 | 0.00 | 0.00 | 0.00 | 5.00 | 0.00 | 12.00 | 0.00 | 0.00 | 0.00 | 0.00 | 0.00 |
| A2002374 | TREE, BETULA NIGRA (RIVER BIRCH), 10' HEIGHT, CLUMP FORM, BALLED AND BURLAPPED | EACH | 10.00 | 0.00 | 0.00 | 0.00 | 0.00 | 0.00 | 10.00 | 0.00 | 0.00 | 0.00 | 0.00 | 0.00 |
| A2002920 | TREE, CELTIS OCCIDENTALIS (COMMON HACKBERRY), 2-1/2" CALIPER, BALLED AND BURLAPPED | EACH | 40.00 | 0.00 | 15.00 | 0.00 | 0.00 | 25.00 | 0.00 | 0.00 | 0.00 | 0.00 | 0.00 | 0.00 |
| A2005020 | TREE, GYMNOCLADUS DIOICUS (KENTUCKY COFFEETREE), 2-1/2" CALIPER, BALLED AND BURLAPPED | EACH | 15.00 | 0.00 | 15.00 | 0.00 | 0.00 | 0.00 | 0.00 | 0.00 | 0.00 | 0.00 | 0.00 | 0.00 |
| A2006514 | TREE, QUERCUS BICOLOR (SWAMP WHITE OAK), 1-3/4" CALIPER, BALLED AND BURLAPPED | EACH | 15.00 | 0.00 | 0.00 | 0.00 | 10.00 | 0.00 | 0.00 | 0.00 | 0.00 | 5.00 | 0.00 | 0.00 |
| A2006714 | TREE, QUERCUS MACROCARPA (BUR OAK), 1-3/4" CALIPER, BALLED AND BURLAPPED | EACH | 60.00 | 0.00 | 0.00 | 0.00 | 30.00 | 0.00 | 0.00 | 0.00 | 0.00 | 30.00 | 0.00 | 0.00 |
| A2007064 | TREE, MALUS PRAIRIE ROSE (PRAIRIE ROSE CRABAPPLE), 1-1/2" CALIPER, LOW-BRANCHED, BALLED AND BURLAPPED | EACH | 15.00 | 10.00 | 0.00 | 0.00 | 0.00 | 0.00 | 5.00 | 0.00 | 0.00 | 0.00 | 0.00 | 0.00 |
| B2001664 | TREE, CRATAEGUS CRUSGALLI INERMIS (THORN LESS COCKSPUR HAWTHORN), 5' HEIGHT, SHRUB FORM, BALLED AND BURLAPPED | EACH | 30.00 | 30.00 | 0.00 | 0.00 | 0.00 | 0.00 | 0.00 | 0.00 | 0.00 | 0.00 | 0.00 | 0.00 |
| C2006024 | SHRUB, RHUS TYPHINA (STAGHORN SUMAC), 2' HEIGHT, CONTAINER | EACH | 80.00 | 0.00 | 0.00 | 20.00 | 20.00 | 40.00 | 0.00 | 0.00 | 0.00 | 0.00 | 0.00 | 0.00 |
| D2001560 | EVERGREEN, JUNIPERUS VIRGINIANA (EASTERN RED CEDAR), 5' HEIGHT, BALLED AND BURLAPPED | EACH | 150.00 | 60.00 | 0.00 | 20.00 | 10.00 | 50.00 | 10.00 | 0.00 | 0.00 | 0.00 | 0.00 | 0.00 |
| D2002160 | EVERGREEN, PICEA PUNGENS (COLORADO SPRUCE), 5' HEIGHT, BALLED AND BURLAPPED | EACH | 10.00 | 0.00 | 0.00 | 0.00 | 0.00 | 10.00 | 0.00 | 0.00 | 0.00 | 0.00 | 0.00 | 0.00 |
| K0036120 | MULCH PLACEMENT 4" | SQ YD | 160.00 | 0.00 | 0.00 | 0.00 | 0.00 | 0.00 | 0.00 | 0.00 | 0.00 | 0.00 | 0.00 | 160.00 |
| X2010300 | TREE REMOVAL (UNDER 6 UNITS DIAMETER) | UNIT | 78.00 | 0.00 | 0.00 | 0.00 | 0.00 | 0.00 | 0.00 | 0.00 | 0.00 | 0.00 | 0.00 | 78.00 |
| Z0064800 | SELECTIVE CLEARING | UNIT | 90.00 | 0.00 | 0.00 | 0.00 | 0.00 | 0.00 | 0.00 | 90.00 | 0.00 | 0.00 | 0.00 | 0.00 |

NOTE: EXACT LOCATIONS OF LANDSCAPING ITEMS NOT SHOWN ON THE PLANS WILL BE AS DIRECTED BY STEVE LIPKIE OF IDOT LANDSCAPING UNIT. SEE GENERAL NOTES. SEE SUMMARY OF QUANTITIES FOR LANDSCAPING ITEMS NOT SHOWN.

| REVISIONS | |
|-----------|------|
| NAME | DATE |
| | |
| | |
| | |
| | |
| | |
| | |
| | |
| | |
| | |

ILLINOIS DEPARTMENT OF TRANSPORTATION
 FAI ROUTE 55 (BLACK ROAD TO U.S. ROUTE 30)
 NOISE ABATEMENT WALLS

SCHEDULE OF QUANTITIES VI

SCALE: N.T.S. DRAWN BY JFS
 DATE 04/21/09 CHECKED BY DDH

TENG
 TENG & ASSOCIATES, INC.
 ENGINEERS/ARCHITECTS/PLANNERS
 CHICAGO, ILLINOIS

PLOT DATE = 04/21/09
 FILE NAME = #FILE#
 PLOT SCALE = #SCALE#
 USER NAME = #USER#
 \\S:\B0910\B0910\DRAWING\SC121407.DWG, \\S:\B0910\B0910\DRAWING\SC121407.DWG, \\S:\B0910\B0910\DRAWING\SC121407.DWG, \\S:\B0910\B0910\DRAWING\SC121407.DWG
 4-21-2009 11:21:09 AM

| F.A.I. RTE. | SECTION | COUNTY | TOTAL SHEETS | SHEET NO. |
|---------------------|---------------|---------------------------|--------------|-----------|
| 55 | 99 (I&2) I-II | WILL | 176 | 17 |
| STA. | | TO STA. | | |
| FED. ROAD DIST. NO. | | ILLINOIS FED. AID PROJECT | | |

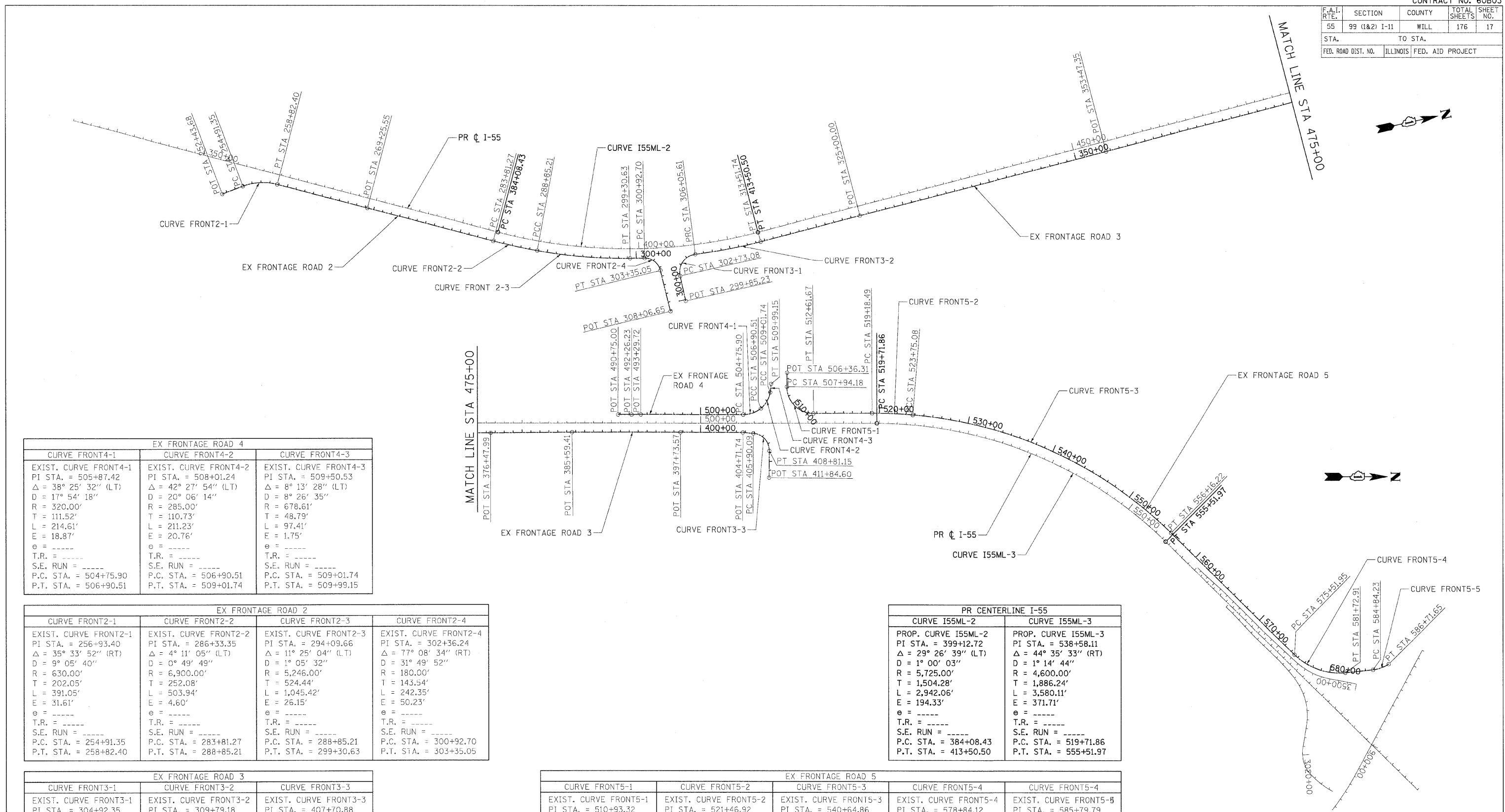

| EX FRONTAGE ROAD 4 | | |
|---|---|--|
| CURVE FRONT4-1 | CURVE FRONT4-2 | CURVE FRONT4-3 |
| EXIST. CURVE FRONT4-1 PI STA. = 505+87.42 Δ = 38° 25' 32" (LT) D = 17° 54' 18" R = 320.00' T = 111.52' L = 214.61' E = 18.87' e = ----- T.R. = ----- S.E. RUN = ----- P.C. STA. = 504+75.90 P.T. STA. = 506+90.51 | EXIST. CURVE FRONT4-2 PI STA. = 508+01.24 Δ = 42° 27' 54" (LT) D = 20° 06' 14" R = 285.00' T = 110.73' L = 211.23' E = 20.76' e = ----- T.R. = ----- S.E. RUN = ----- P.C. STA. = 506+90.51 P.T. STA. = 509+01.74 | EXIST. CURVE FRONT4-3 PI STA. = 509+50.53 Δ = 8° 13' 28" (LT) D = 8° 26' 35" R = 678.61' T = 48.79' L = 97.41' E = 1.75' e = ----- T.R. = ----- S.E. RUN = ----- P.C. STA. = 509+01.74 P.T. STA. = 509+99.15 |

| EX FRONTAGE ROAD 2 | | | |
|--|--|--|---|
| CURVE FRONT2-1 | CURVE FRONT2-2 | CURVE FRONT2-3 | CURVE FRONT2-4 |
| EXIST. CURVE FRONT2-1 PI STA. = 256+93.40 Δ = 35° 33' 52" (RT) D = 9° 05' 40" R = 630.00' T = 202.05' L = 391.05' E = 31.61' e = ----- T.R. = ----- S.E. RUN = ----- P.C. STA. = 254+91.35 P.T. STA. = 258+82.40 | EXIST. CURVE FRONT2-2 PI STA. = 286+33.35 Δ = 4° 11' 05" (LT) D = 0° 49' 49" R = 6,900.00' T = 252.08' L = 503.94' E = 4.60' e = ----- T.R. = ----- S.E. RUN = ----- P.C. STA. = 283+81.27 P.T. STA. = 288+85.21 | EXIST. CURVE FRONT2-3 PI STA. = 294+09.66 Δ = 11° 25' 04" (LT) D = 1° 05' 32" R = 5,246.00' T = 524.44' L = 1,045.42' E = 26.15' e = ----- T.R. = ----- S.E. RUN = ----- P.C. STA. = 288+85.21 P.T. STA. = 299+30.63 | EXIST. CURVE FRONT2-4 PI STA. = 302+36.24 Δ = 77° 08' 34" (RT) D = 31° 49' 52" R = 180.00' T = 143.54' L = 242.35' E = 50.23' e = ----- T.R. = ----- S.E. RUN = ----- P.C. STA. = 300+92.70 P.T. STA. = 303+35.05 |

| EX FRONTAGE ROAD 3 | | |
|---|---|---|
| CURVE FRONT3-1 | CURVE FRONT3-2 | CURVE FRONT3-3 |
| EXIST. CURVE FRONT3-1 PI STA. = 304+92.35 Δ = 95° 15' 45" (RT) D = 28° 38' 52" R = 200.00' T = 219.27' L = 332.53' E = 96.78' e = ----- T.R. = ----- S.E. RUN = ----- P.C. STA. = 302+73.08 P.T. STA. = 306+05.61 | EXIST. CURVE FRONT3-2 PI STA. = 309+79.18 Δ = 7° 19' 35" (LT) D = 0° 58' 55" R = 5,835.00' T = 373.57' L = 746.12' E = 11.95' e = ----- T.R. = ----- S.E. RUN = ----- P.C. STA. = 306+05.61 P.T. STA. = 313+51.74 | EXIST. CURVE FRONT3-3 PI STA. = 407+70.88 Δ = 85° 57' 50" (RT) D = 29° 32' 02" R = 194.00' T = 180.79' L = 291.07' E = 71.18' e = ----- T.R. = ----- S.E. RUN = ----- P.C. STA. = 405+90.09 P.T. STA. = 408+81.15 |

| PR CENTERLINE I-55 | |
|---|---|
| CURVE I55ML-2 | CURVE I55ML-3 |
| PROP. CURVE I55ML-2 PI STA. = 399+12.72 Δ = 29° 26' 39" (LT) D = 1° 00' 03" R = 5,725.00' T = 1,504.28' L = 2,942.06' E = 194.33' e = ----- T.R. = ----- S.E. RUN = ----- P.C. STA. = 384+08.43 P.T. STA. = 413+50.50 | PROP. CURVE I55ML-3 PI STA. = 538+58.11 Δ = 44° 35' 33" (RT) D = 1° 14' 44" R = 4,600.00' T = 1,886.24' L = 3,580.11' E = 371.71' e = ----- T.R. = ----- S.E. RUN = ----- P.C. STA. = 519+71.86 P.T. STA. = 555+51.97 |

| EX FRONTAGE ROAD 5 | | | | |
|--|--|---|--|--|
| CURVE FRONT5-1 | CURVE FRONT5-2 | CURVE FRONT5-3 | CURVE FRONT5-4 | CURVE FRONT5-5 |
| EXIST. CURVE FRONT5-1 PI STA. = 510+93.32 Δ = 90° 47' 52" (LT) D = 19° 25' 20" R = 295.00' T = 299.14' L = 467.49' E = 125.13' e = ----- T.R. = ----- S.E. RUN = ----- P.C. STA. = 507+94.18 P.T. STA. = 512+61.67 | EXIST. CURVE FRONT5-2 PI STA. = 521+46.92 Δ = 4° 52' 01" (RT) D = 1° 03' 57" R = 5,375.00' T = 228.43' L = 456.59' E = 4.85' e = ----- T.R. = ----- S.E. RUN = ----- P.C. STA. = 519+18.49 P.T. STA. = 523+75.08 | EXIST. CURVE FRONT5-3 PI STA. = 540+64.86 Δ = 40° 00' 18" (RT) D = 1° 14' 03" R = 4,642.00' T = 1,689.79' L = 3,241.14' E = 297.99' e = ----- T.R. = ----- S.E. RUN = ----- P.C. STA. = 523+75.08 P.T. STA. = 556+16.22 | EXIST. CURVE FRONT5-4 PI STA. = 578+84.12 Δ = 50° 23' 38" (LT) D = 8° 06' 56" R = 706.00' T = 332.17' L = 620.96' E = 74.24' e = ----- T.R. = ----- S.E. RUN = ----- P.C. STA. = 575+51.95 P.T. STA. = 581+72.91 | EXIST. CURVE FRONT5-5 PI STA. = 585+79.79 Δ = 27° 32' 02" (LT) D = 14° 41' 28" R = 390.00' T = 95.55' L = 187.42' E = 11.54' e = ----- T.R. = ----- S.E. RUN = ----- P.C. STA. = 584+84.23 P.T. STA. = 586+71.65 |

| REVISIONS | |
|-----------|------|
| NAME | DATE |
| | |
| | |
| | |

ILLINOIS DEPARTMENT OF TRANSPORTATION
 FAI ROUTE 55 (BLACK ROAD TO U.S. ROUTE 30)
 NOISE ABATEMENT WALLS

ALIGNMENT, TIES AND BENCHMARKS
 I

SCALE: 1"=500'
 DATE 02/06/09
 DRAWN BY SKJ
 CHECKED BY DDH

TENG
 TENG & ASSOCIATES, INC.
 ENGINEERS/ARCHITECTS/PLANNERS
 CHICAGO, ILLINOIS

PLOT DATE = 02/06/09
 FILE NAME = 020609_01.DWG
 PLOT SCALE = 1/8"=1'-0"
 USER NAME = JGIBSON

| F.A.I. RTE. | SECTION | COUNTY | TOTAL SHEETS | SHEET NO. |
|---------------------|---------------|---------------------------|--------------|-----------|
| 55 | 99 (I&2) I-11 | WILL | 176 | 18 |
| STA. | | TO STA. | | |
| FED. ROAD DIST. NO. | | ILLINOIS FED. AID PROJECT | | |

COORDINATES

| PR C I-55 | | | | |
|--------------------|---------------|---------------|-----------|------------|
| DESCRIPTION | NORTHING | EASTING | STATION | OFFSET |
| P.C. C MLI55-2 | 1,771,871.139 | 1,025,650.280 | 384+08.43 | 0.00 FT |
| P.I. C MLI55-2 | 1,773,206.496 | 1,026,342.879 | 399+12.72 | 194.33 FT |
| P.T. C MLI55-2 | 1,774,709.836 | 1,026,289.590 | 413+50.50 | 0.00 FT |
| P.C. C MLI55-3 | 1,785,324.534 | 1,025,913.333 | 519+71.86 | 0.00 FT |
| P.I. C MLI55-3 | 1,787,209.594 | 1,025,846.513 | 538+58.11 | -371.71 FT |
| P.T. C MLI55-3 | 1,788,598.891 | 1,027,122.354 | 555+51.97 | 0.00 FT |
| EX FRONTAGE ROAD 2 | | | | |
| P.O.T. FRONT2 | 1,768,954.076 | 1,024,553.760 | 253+43.68 | 0.00 FT |
| P.C. C FRONT2-1 | 1,769,199.300 | 1,024,519.038 | 254+91.35 | 0.00 FT |
| P.I. C FRONT2-1 | 1,769,399.360 | 1,024,490.711 | 256+93.40 | -31.61 FT |
| P.T. C FRONT2-1 | 1,769,578.576 | 1,024,584.026 | 258+82.40 | 0.00 FT |
| P.O.T. FRONT2 | 1,770,503.816 | 1,025,065.783 | 269+25.55 | 0.00 FT |
| P.C. C FRONT2-2 | 1,771,796.432 | 1,025,735.314 | 283+81.27 | 0.00 FT |
| P.I. C FRONT2-2 | 1,772,020.271 | 1,025,851.255 | 286+33.35 | 4.60 FT |
| P.C.C. C FRONT2-3 | 1,772,251.974 | 1,025,950.554 | 288+85.21 | 0.00 FT |
| P.I. C FRONT2-3 | 1,772,734.016 | 1,026,157.137 | 294+09.66 | 26.15 FT |
| P.T. C FRONT2-3 | 1,773,247.415 | 1,026,264.207 | 299+30.63 | 0.00 FT |
| P.C. C FRONT2-4 | 1,773,406.073 | 1,026,297.295 | 300+92.70 | 0.00 FT |
| P.I. C FRONT2-4 | 1,773,546.594 | 1,026,326.601 | 302+36.24 | -50.23 FT |
| P.T. C FRONT2-4 | 1,773,549.293 | 1,026,470.120 | 303+35.05 | 0.00 FT |
| P.O.T. FRONT2 | 1,773,558.158 | 1,026,941.642 | 308+06.65 | 0.00 FT |
| EX FRONTAGE ROAD 3 | | | | |
| P.O.T. FRONT3 | 1,773,751.126 | 1,026,865.317 | 299+85.23 | 0.00 FT |
| P.C. C FRONT3-1 | 1,773,751.235 | 1,026,577.460 | 302+73.08 | 0.00 FT |
| P.I. C FRONT3-1 | 1,773,751.319 | 1,026,358.193 | 304+92.35 | -96.78 FT |
| P.C.C. C FRONT3-2 | 1,773,969.654 | 1,026,378.386 | 306+05.61 | 0.00 FT |
| P.I. C FRONT3-2 | 1,774,341.637 | 1,026,412.790 | 309+79.18 | 11.95 FT |
| P.T. C FRONT3-2 | 1,774,714.971 | 1,026,399.477 | 313+51.74 | 0.00 FT |
| P.O.T. FRONT3 | 1,775,862.505 | 1,026,358.557 | 325+00.00 | 0.00 FT |
| P.O.T. FRONT3 | 1,778,708.114 | 1,026,258.987 | 353+47.35 | 0.00 FT |
| P.O.T. FRONT3 | 1,781,007.291 | 1,026,176.985 | 376+47.99 | 0.00 FT |
| P.O.T. FRONT3 | 1,781,917.850 | 1,026,137.329 | 385+59.41 | 0.00 FT |
| P.O.T. FRONT3 | 1,783,131.221 | 1,026,093.538 | 397+73.57 | 0.00 FT |
| P.O.T. FRONT3 | 1,783,829.031 | 1,026,071.289 | 404+71.74 | 0.00 FT |
| P.C. C FRONT3-3 | 1,783,947.259 | 1,026,076.653 | 405+90.09 | 0.00 FT |
| P.I. C FRONT3-3 | 1,784,127.866 | 1,026,084.846 | 407+70.88 | -71.18 FT |
| P.T. C FRONT3-3 | 1,784,132.406 | 1,026,265.582 | 408+81.15 | 0.00 FT |
| P.O.T. FRONT3 | 1,784,140.025 | 1,026,568.932 | 411+84.60 | 0.00 FT |
| EX FRONTAGE ROAD 4 | | | | |
| P.O.T. FRONT43 | 1,782,425.810 | 1,025,922.854 | 490+75.00 | 0.00 FT |
| P.O.T. FRONT44 | 1,782,576.957 | 1,025,917.688 | 492+26.23 | 0.00 FT |
| P.O.T. FRONT45 | 1,782,680.270 | 1,025,911.662 | 493+29.72 | 0.00 FT |
| P.C. C FRONT4-1 | 1,783,825.786 | 1,025,872.655 | 504+75.90 | 0.00 FT |
| P.I. C FRONT4-1 | 1,783,937.237 | 1,025,868.860 | 505+87.42 | 18.87 FT |
| P.C.C. C FRONT4-2 | 1,784,022.191 | 1,025,796.620 | 506+90.51 | 0.00 FT |
| P.I. C FRONT4-2 | 1,784,106.55 | 1,025,724.889 | 508+01.24 | 20.76 FT |
| P.C.C. C FRONT4-3 | 1,784,120.346 | 1,025,615.022 | 509+01.74 | 0.00 FT |
| P.I. C FRONT4-3 | 1,784,126.427 | 1,025,566.613 | 509+50.53 | 1.75 FT |
| P.T. C FRONT4-3 | 1,784,125.520 | 1,025,517.832 | 509+99.15 | 0.00 FT |
| EX FRONTAGE ROAD 5 | | | | |
| P.O.T. FRONT51 | 1,784,299.997 | 1,025,385.904 | 506+36.31 | 0.00 FT |
| P.C. C FRONT5-1 | 1,784,304.171 | 1,025,543.719 | 507+94.18 | 0.00 FT |
| P.I. C FRONT5-1 | 1,784,312.079 | 1,025,842.750 | 510+93.32 | 125.13 FT |
| P.T. C FRONT5-1 | 1,784,610.972 | 1,025,830.679 | 512+61.67 | 0.00 FT |
| P.C. C FRONT5-2 | 1,785,267.255 | 1,025,804.175 | 519+18.49 | 0.00 FT |
| P.I. C FRONT5-2 | 1,785,495.501 | 1,025,794.957 | 521+46.92 | -4.85 FT |
| P.C.C. C FRONT5-3 | 1,785,723.705 | 1,025,805.138 | 523+75.08 | 0.00 FT |
| P.I. C FRONT5-3 | 1,787,411.811 | 1,025,880.449 | 540+64.86 | -297.99 FT |
| P.T. C FRONT5-3 | 1,788,656.464 | 1,027,023.346 | 556+16.22 | 0.00 FT |
| P.C. C FRONT5-4 | 1,790,082.272 | 1,028,332.587 | 575+51.95 | 0.00 FT |
| P.I. C FRONT5-4 | 1,790,326.942 | 1,028,557.255 | 578+84.12 | 74.24 FT |
| P.T. C FRONT5-4 | 1,790,656.015 | 1,028,511.976 | 581+72.91 | 0.00 FT |
| P.C. C FRONT5-5 | 1,790,964.436 | 1,028,469.539 | 584+84.23 | 0.00 FT |
| P.I. C FRONT5-5 | 1,791,059.098 | 1,028,456.514 | 585+79.79 | 11.54 FT |
| P.T. C FRONT5-5 | 1,791,137.018 | 1,028,401.204 | 586+71.65 | 0.00 FT |

BENCHMARKS

- B.M. 3097 SQUARE CUT E EDGE OF 2' DIA CONC BASE SIGN "GAS-EXIT 253 PHILLIPS 66- SHELL- AMOCO", EL. 601.00 (N 1765612.170, E 1022501.210)
- B.M. 3098 PK NAIL E EP OF E FRONTAGE RD AND ABOUT 200' S OF OLD BIT DR WITH CURBS AND W OF 2 TALL CELL PHONE TOWERS, EL.601.49
- B.M. 3099 PK NAIL E EP OF FRONTAGE RD AT RISE IN HILL AND WITH 2 TALL CELL TOWERS TO EAST, EL. 601.30
- B.M. 3100 FND SQUARE CUT TOP AND E END OF S HEADWALL 15" CMP UNDER BIT DR TO ELKS MOTOR INN LODGE ON E FRONTAGE RD, EL. 599.28
- B.M. 3101 PK NAIL E EP OF E FRONTAGE RD 150' N OF ELKS DR., EL 593.76
- B.M. 3102 PK NAIL E EP OF E FRONTAGE RD 400' OF ELKS DR, EL. 586.62
- B.M. 3103 PK NAIL E EP OF BIT SHOULDER OF I-55, 300' S OF RTE 52 EXIT RAMP AT S END OF GR AND 50' N OF LP *N08 AND MP 252.58, EL. 583.24 (N 1767096.33, E 1023252.907)
- B.M. 3166 SQUARE AND "X" CUT IN SE CORNER OF WEST PARAPET WALL OF EAST FRONTAGE ROAD BRIDGE OVER SUNNYLAND DRAIN CREEK AND IS ABOUT 10 INCHES ABOVE PAVEMENT, EL. 594.42
- B.M. 3191 SQUARE CUT ON NORTHWEST EDGE OF 2 FOOT DIAMETER CONCRETE LIGHT POLE BASE *MC2 ON SOUTH SIDE ROUTE 30 AND ABOUT 400 FEET NORTHWEST OF I-55, EL. 607.08

D247 1960 USGS (NAVD 88) EL. 543.27
BRASS DISC ON TOP OF W END OF CONC ABUT., AT THE N END OF NB LANES, I-55 BRIDGE OVER DES PLAINES RIVER

MC11 USGS, 1952 RESET 1990, EL. 584.503
BRASS CAP ON TOP AT N END OF SOUTHERLY PARAPET WALL ON THE W SIDE OF US RTE 52 BRIDGE OVER DUPAGE RIVER

NOTE:
THE LOCATION AND DESCRIPTION OF ADDITIONAL BENCHMARKS ARE PRESENTED AS CONTROL POINTS ON SHEETS 19 - 20

| REVISIONS | |
|-----------|------|
| NAME | DATE |
| | |
| | |
| | |
| | |
| | |
| | |
| | |
| | |
| | |
| | |

ILLINOIS DEPARTMENT OF TRANSPORTATION
FAI ROUTE 55 (BLACK ROAD TO U.S. ROUTE 30)
NOISE ABATEMENT WALLS

ALIGNMENT, TIES AND BENCHMARKS II

SCALE: N.T.S. DRAWN BY SKJ
DATE 02/06/09 CHECKED BY DDH

TENG
TENG & ASSOCIATES, INC.
ENGINEERS/ARCHITECTS/PLANNERS
CHICAGO, ILLINOIS

PLOT DATE = #DATE#
 FILE NAME = #FILE#
 USER NAME = #USER#
 \D:\0001\0001.DGN, \L:\21\001.DGN, \T:\0001\0001.DWG, \S:\DOCUMENT\0256168A\CIVIL\VDNA\B1214002.SHT
 2-03-2009, 17:28:48 CARLETON

| | | | | |
|---------------------|---------------|------------------|--------------|-----------|
| F.A.I. RTE. | SECTION | COUNTY | TOTAL SHEETS | SHEET NO. |
| 55 | 99 (1&2) I-11 | WILL | 176 | 19 |
| STA. | | TO STA. | | |
| FED. ROAD DIST. NO. | ILLINOIS | FED. AID PROJECT | | |

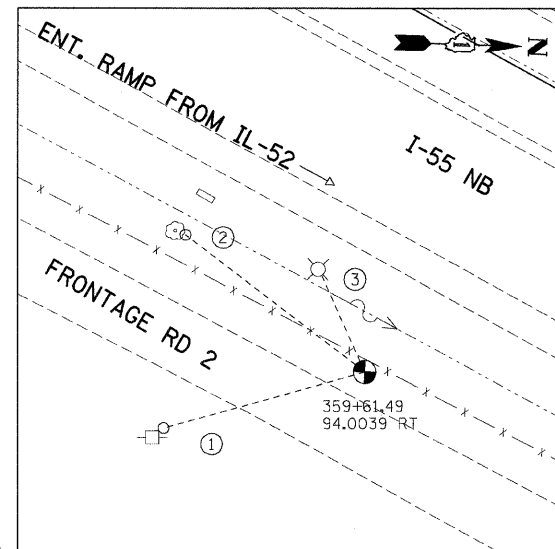

TP20
 (N 1769655.699, E 1024607.111, ELEV. 580.554)
 ① PK NAIL ON NW FACE OF POWER POLE, 57.60'
 ② PK NAIL ON NORTH FACE OF 14" TREE, 62.10'
 ③ NEAREST FACE OF LIGHT POLE, 30.40'

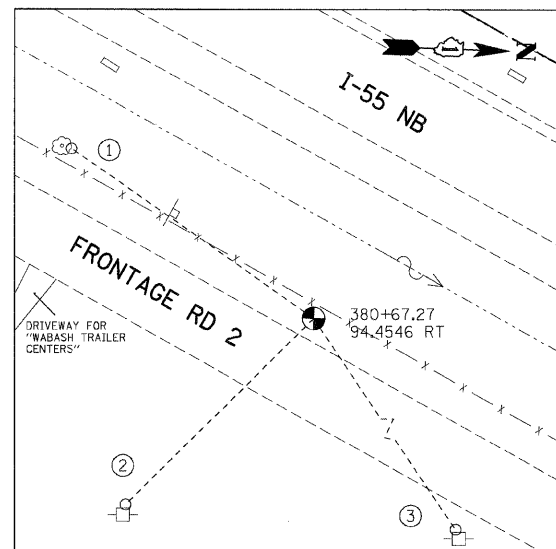

TP22
 (N 1771524.797, E 1025577.049, ELEV. 581.842)
 ① PK NAIL ON NORTH FACE OF 16" TREE, 81.65'
 ② PK NAIL ON WEST FACE OF POWER POLE, 72.95'
 ③ PK NAIL ON WEST FACE OF POWER POLE, 143.05'

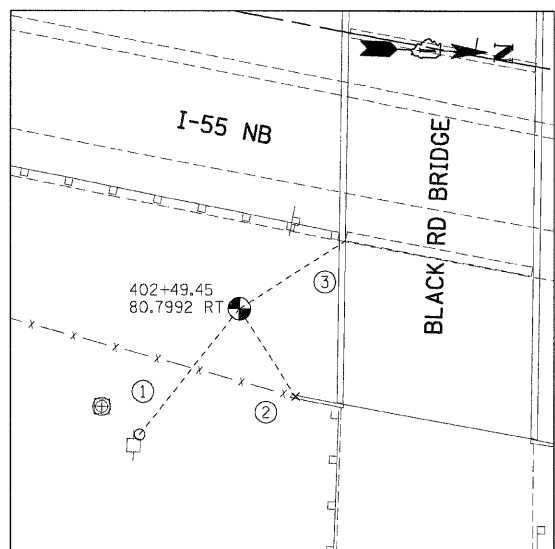

TP24
 (N 1773599.891, E 1026302.676, ELEV. 588.101)
 ① PK NAIL ON WEST FACE OF POWER POLE, 44.20'
 ② CUT CROSS ON TOP OF BRIDGE WING WALL, 28.60'
 ③ NEAREST CORNER OF CONCRETE PIER BASE, 34.80'

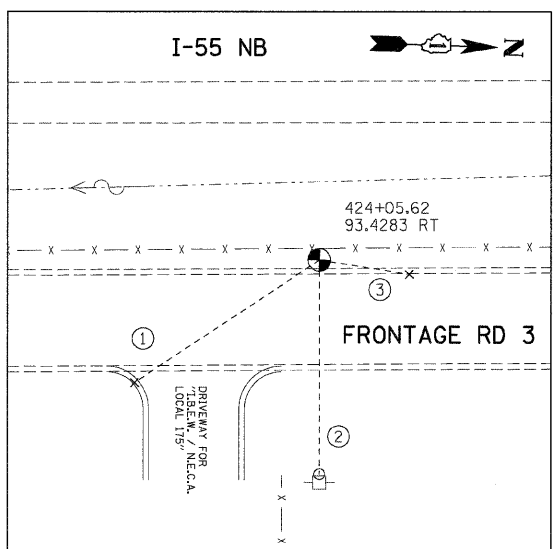

TP26
 (N 1775767.608, E 1026345.581, ELEV. 590.522)
 ① CUT CROSS SET ON TOP OF CURB, 61.10'
 ② PK NAIL ON WEST FACE OF POWER POLE, 58.80'
 ③ CUT CROSS SET ON TOP OF CURB, 25.10'

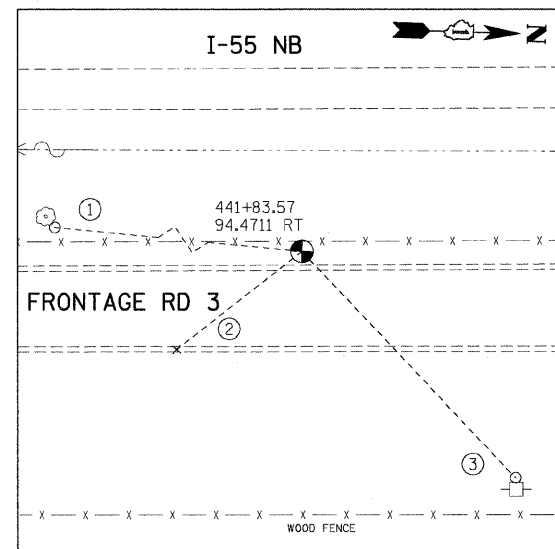

TP28
 (N 1777544.478, E 1026283.640, ELEV. 598.777)
 ① PK NAIL ON EAST FACE OF 22" TREE, 117.40'
 ② CUT CROSS ON TOP OF CURB, 44.00'
 ③ PK NAIL ON WEST FACE OF POWER POLE, 85.90'

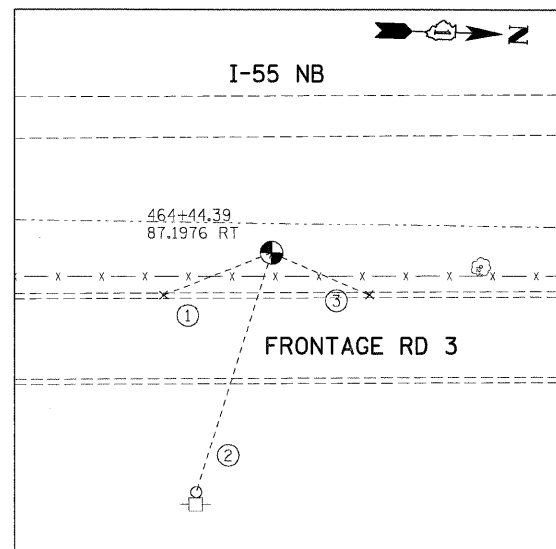

TP30
 (N 1779803.620, E 1026196.284, ELEV. 590.699)
 ① CUT CROSS ON TOP OF CURB, 32.10'
 ② PK NAIL ON WEST FACE OF POWER POLE, 69.30'
 ③ CUT CROSS ON TOP OF CURB, 29.40'

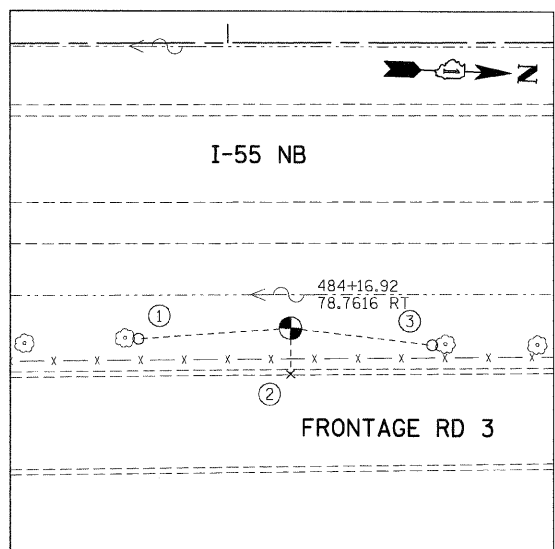

TP32
 (N 1781774.617, E 1026117.977, ELEV. 590.111)
 ① PK NAIL ON NORTH FACE OF 14" TREE, 42.10'
 ② CROSS CUT ON TOP OF CURB, 12.70'
 ③ PK NAIL ON SOUTH FACE OF 14" TREE, 39.35'

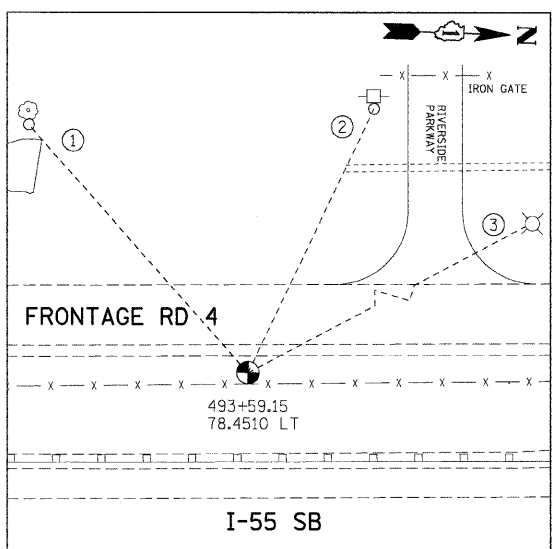

TP33
 (N 1782710.684, E 1025927.485, ELEV. 593.501)
 ① PK NAIL ON EAST FACE OF 14" TREE, 91.21'
 ② PK NAIL ON EAST FACE OF POWER POLE, 80.63'
 ③ NEAREST FACE OF LIGHT POLE, 123.90'

NOTES:
 1. ALL CONTROL POINTS ON THIS SHEET WERE SET WITH 2" IRON ROD WITH YELLOW CAP
 2. ALL STATIONING AND OFFSETS SHOWN ON THIS SHEET ARE FROM THE I-55 PROPOSED C

| REVISIONS | |
|-----------|------|
| NAME | DATE |
| | |
| | |
| | |
| | |
| | |

ILLINOIS DEPARTMENT OF TRANSPORTATION
 FAI ROUTE 55 (BLACK ROAD TO U.S. ROUTE 30)
 NOISE ABATEMENT WALLS

ALIGNMENT, TIES AND BENCHMARKS III

SCALE: N.T.S. DRAWN BY SKJ
 DATE 02/06/09 CHECKED BY DDH

TENG
 TENG & ASSOCIATES, INC.
 ENGINEERS/ARCHITECTS/PLANNERS
 CHICAGO, ILLINOIS

PLOT DATE = 02/06/09
 FILE NAME = 02IL19
 SCALE = 1"=40'
 USER NAME = 020609

| F.A.I. RTE. | SECTION | COUNTY | TOTAL SHEETS | SHEET NO. |
|---------------------|---------------|----------|------------------|-----------|
| 55 | 99 (1&2) I-11 | WILL | 176 | 20 |
| STA. | | TO STA. | | |
| FED. ROAD DIST. NO. | | ILLINOIS | FED. AID PROJECT | |

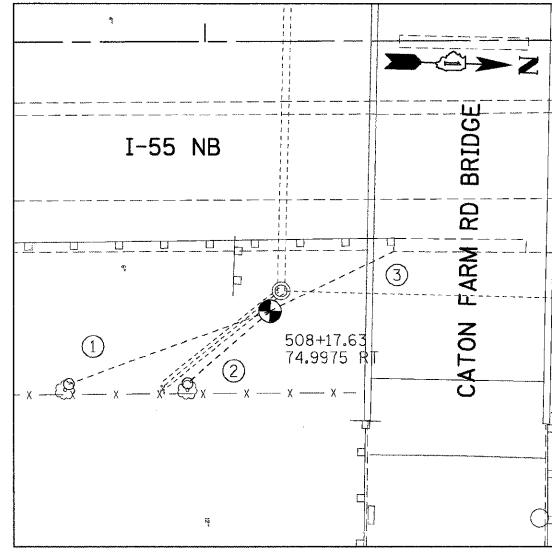

TP34

- (N 1784173.688, E 1026029.171, ELEV. 594.050)
- ① PK NAIL ON WEST FACE OF 10" TREE, 58.95'
 - ② PK NAIL ON WEST FACE OF 16" TREE, 30.10'
 - ③ NEAREST CORNER OF CONC. PIER BASE, 38.40'

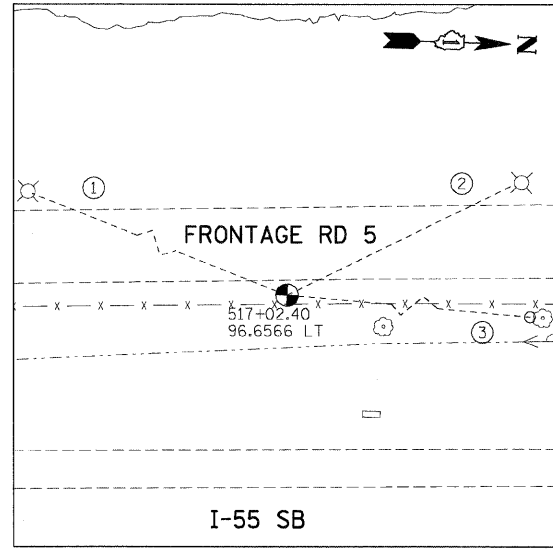

TP37

- (N 1785051.817, E 1025826.282, ELEV. 591.733)
- ① PK NAIL ON NEAREST FACE OF LIGHT POLE, 115.26'
 - ② PK NAIL ON NEAREST FACE OF LIGHT POLE, 70.05'
 - ③ PK NAIL ON SOUTH FACE OF 8" TREE, 85.00'

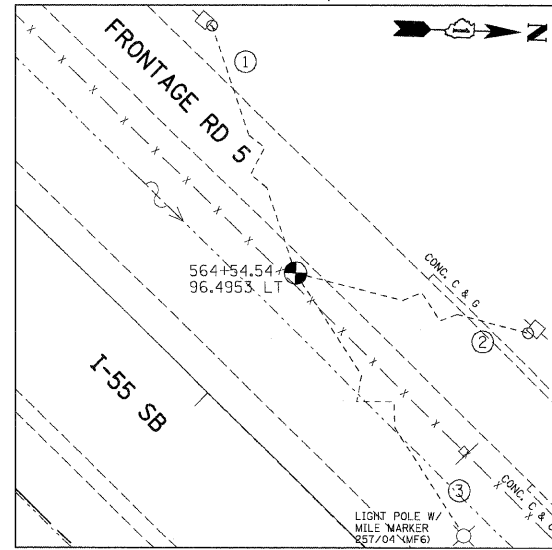

TP39

- (N 1789328.938, E 1027661.770, ELEV. 615.232)
- ① PK NAIL ON NORTH FACE OF POWER POLE, 107.75'
 - ② PK NAIL ON EAST FACE OF POWER POLE, 93.25'
 - ③ NEAREST FACE OF LIGHT POLE, 119.10'

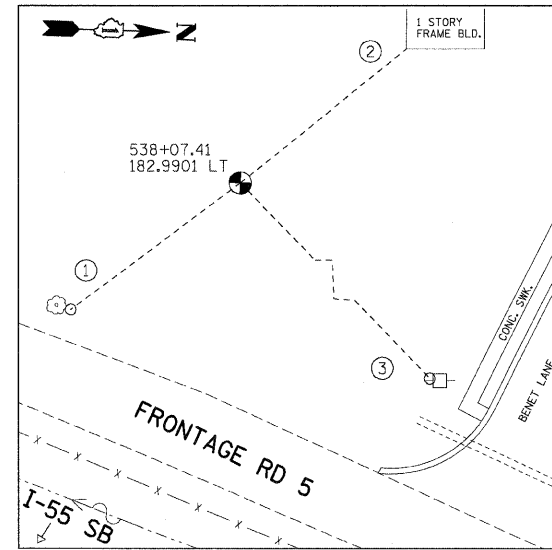

TP40

- (N 1787188.516, E 1026040.155, ELEV. 627.130)
- ① PK NAIL ON NORTH FACE OF 12" TREE, 58.60'
 - ② NEAREST CORNER OF BUILDING, 59.00'
 - ③ PK NAIL ON SOUTH FACE OF POWER POLE, 101.50'

NOTES:

1. ALL CONTROL POINTS ON THIS SHEET WERE SET WITH 2" IRON ROD WITH YELLOW CAP
2. ALL STATIONING AND OFFSETS SHOWN ON THIS SHEET ARE FROM THE I-55 PROPOSED C

| REVISIONS | |
|-----------|------|
| NAME | DATE |
| | |
| | |
| | |
| | |
| | |
| | |
| | |

ILLINOIS DEPARTMENT OF TRANSPORTATION
 FAI ROUTE 55 (BLACK ROAD TO U.S. ROUTE 30)
 NOISE ABATEMENT WALLS

**ALIGNMENT, TIES AND BENCHMARKS
 IV**

SCALE: N.T.S. DRAWN BY SKJ
 DATE 02/06/09 CHECKED BY DDH

TENG TENG & ASSOCIATES, INC.
 ENGINEERS/ARCHITECTS/PLANNERS
 CHICAGO, ILLINOIS

PLOT DATE = #DATE#
 FILE NAME = #FILE#
 SCALE = #SCALE#
 USER NAME = #USER#
 N:\TDP\14835.DWG - \X\B6614835.DWG - N:\S\04\04\04\CON - \S\04\04\04\CON - \S\04\04\04\CON - \S\04\04\04\CON - \S\04\04\04\CON
 2 03 2009 17:28:23 GARCIAZ S:\DOCUMENT\2009\14835\CIVIL\CON\14835\14835.DWG

| F.A.I. RTE. | SECTION | COUNTY | TOTAL SHEETS | SHEET NO. |
|--------------|---------------|---|--------------|-----------|
| 55 | 99 (1&2) I-11 | WILL | 176 | 21 |
| STA. TO STA. | | FED. ROAD DIST. NO. ILLINOIS FED. AID PROJECT | | |

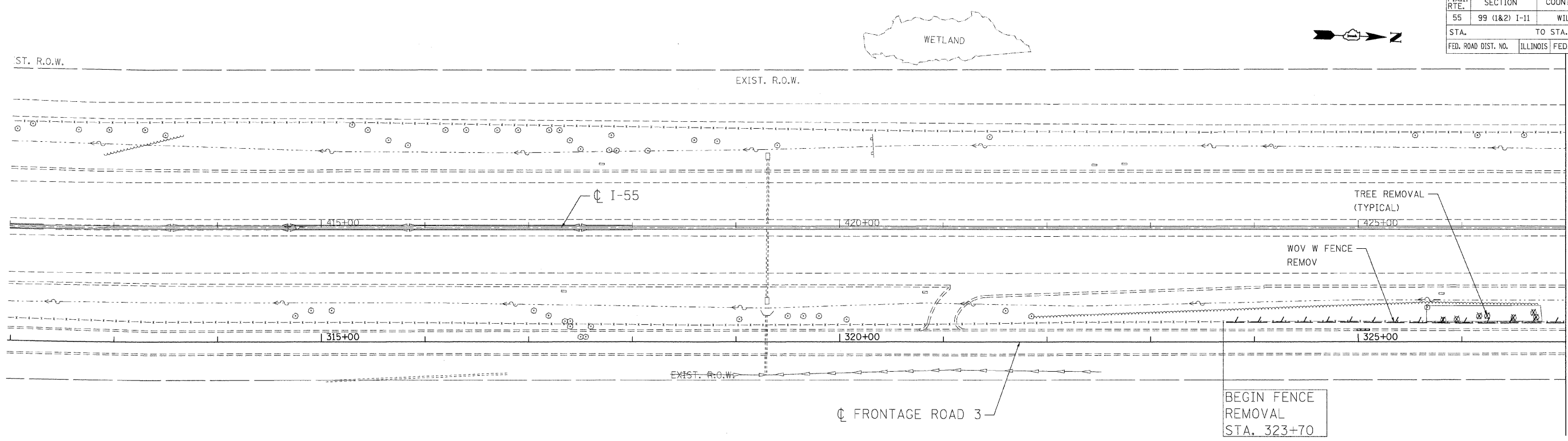

MATCH LINE 427+00.00

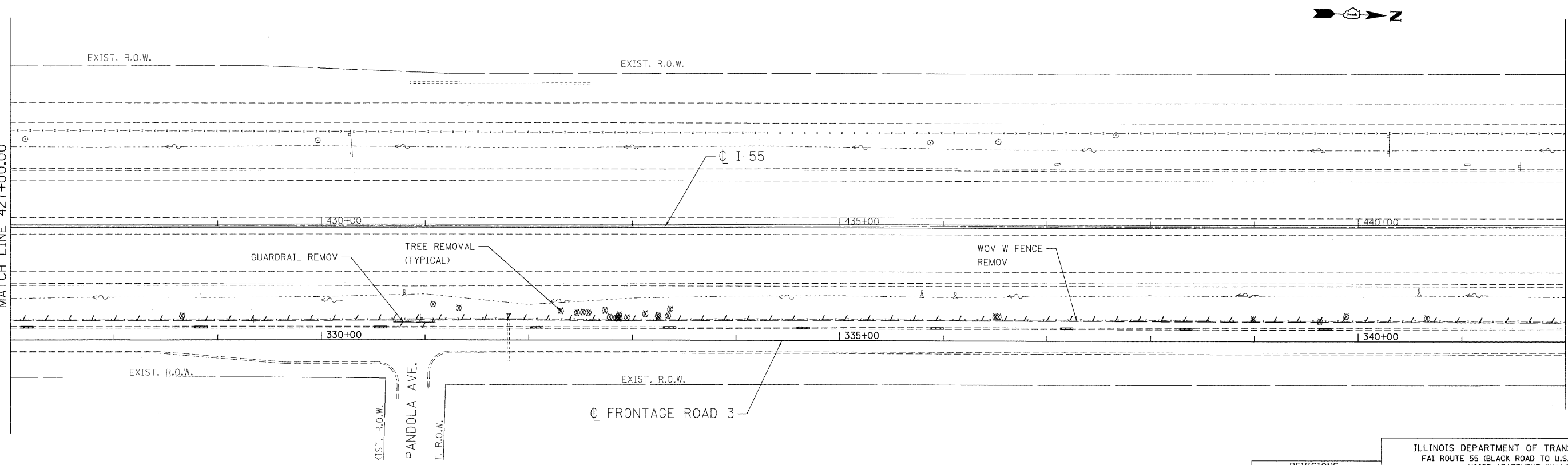

MATCH LINE 427+00.00

MATCH LINE 442+00.00

PLOT DATE = 02/06/09
 FILE NAME = 021114
 PLOT SCALE = 1/8"=1'-0"
 USER NAME = KARIATHR

LEGEND
 COMBINATION CURB AND GUTTER REMOVAL

NOTE
 1. SEE DRAINAGE SCHEDULES AND DRAINAGE DETAILS FOR LOCATIONS OF COMBINATION CURB AND GUTTER REMOVAL ASSOCIATED WITH PROPOSED CULVERT OUTLETS.

| REVISIONS | |
|-----------|------|
| NAME | DATE |
| | |
| | |
| | |
| | |
| | |
| | |
| | |
| | |

ILLINOIS DEPARTMENT OF TRANSPORTATION
 FAI ROUTE 55 (BLACK ROAD TO U.S. ROUTE 30)
 NOISE ABATEMENT WALLS

**REMOVAL PLAN
 FAI 55
 STA. 412+00.00 TO STA. 442+00.00**

SCALE: 1"=50'
 DATE 02/06/09
 DRAWN BY KS
 CHECKED BY DDH

TENG TENG & ASSOCIATES, INC.
 ENGINEERS/ARCHITECTS/PLANNERS
 CHICAGO, ILLINOIS

| F.A.I. RTE. | SECTION | COUNTY | TOTAL SHEETS | SHEET NO. |
|--------------|---------------|---|--------------|-----------|
| 55 | 99 (1&2) I-11 | WILL | 176 | 22 |
| STA. TO STA. | | FED. ROAD DIST. NO. ILLINOIS FED. AID PROJECT | | |

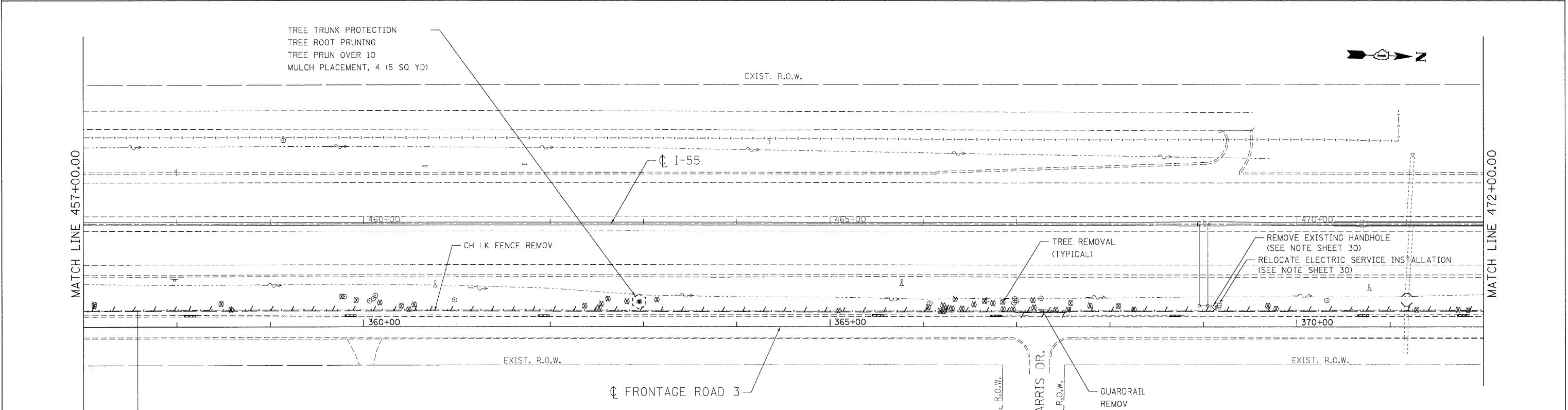
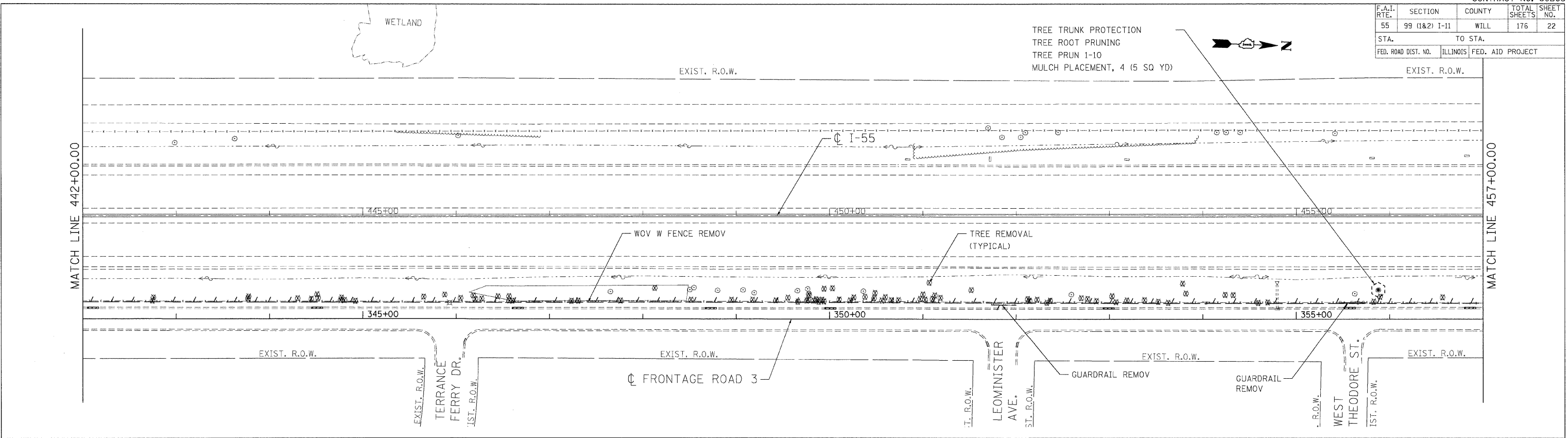

PLOT DATE = 02/06/09
 FILE NAME = 02/06/09
 PLOT SCALE = 1"=50'
 USER NAME = DDH

WOV W FENCE REMOV
 CH LK FENCE REMOV

LEGEND
 COMBINATION CURB AND GUTTER REMOVAL

NOTE
 1. SEE DRAINAGE SCHEDULES AND DRAINAGE DETAILS FOR LOCATIONS OF COMBINATION CURB AND GUTTER REMOVAL ASSOCIATED WITH PROPOSED CULVERT OUTLETS.

| REVISIONS | |
|-----------|------|
| NAME | DATE |
| | |
| | |
| | |
| | |
| | |
| | |
| | |
| | |
| | |
| | |

ILLINOIS DEPARTMENT OF TRANSPORTATION
 FAI ROUTE 55 (BLACK ROAD TO U.S. ROUTE 30)
 NOISE ABATEMENT WALLS

REMOVAL PLAN
FAI 55
STA. 442+00.00 TO STA. 472+00.00

SCALE: 1"=50'
 DATE: 02/06/09
 DRAWN BY: KS
 CHECKED BY: DDH

TENG & ASSOCIATES, INC.
 ENGINEERS/ARCHITECTS/PLANNERS
 CHICAGO, ILLINOIS

| | | | | |
|---------------------|---------------|----------|------------------|-----------|
| F.A.I. RTE. | SECTION | COUNTY | TOTAL SHEETS | SHEET NO. |
| 55 | 99 (1&2) I-11 | WILL | 176 | 24 |
| STA. | | TO STA. | | |
| FED. ROAD DIST. NO. | | ILLINOIS | FED. AID PROJECT | |

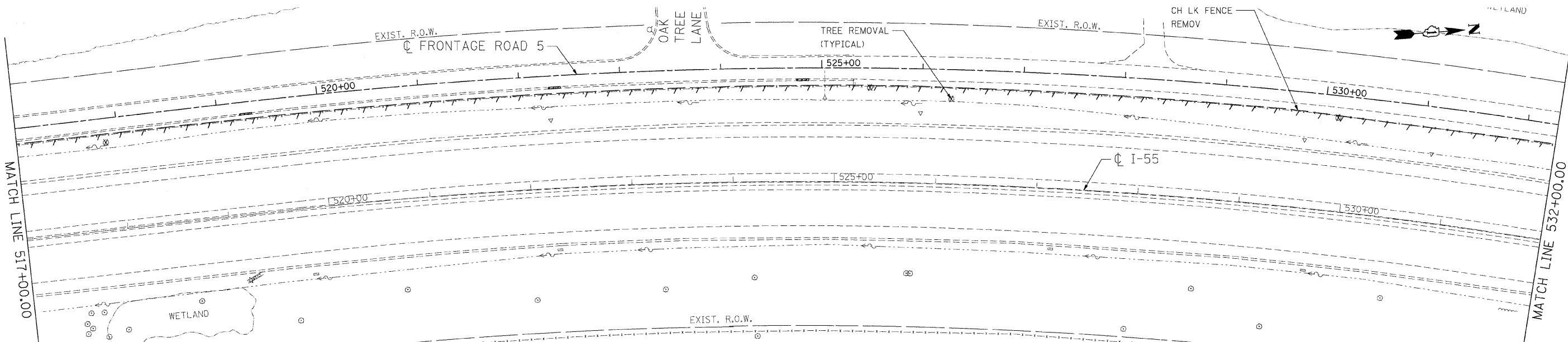
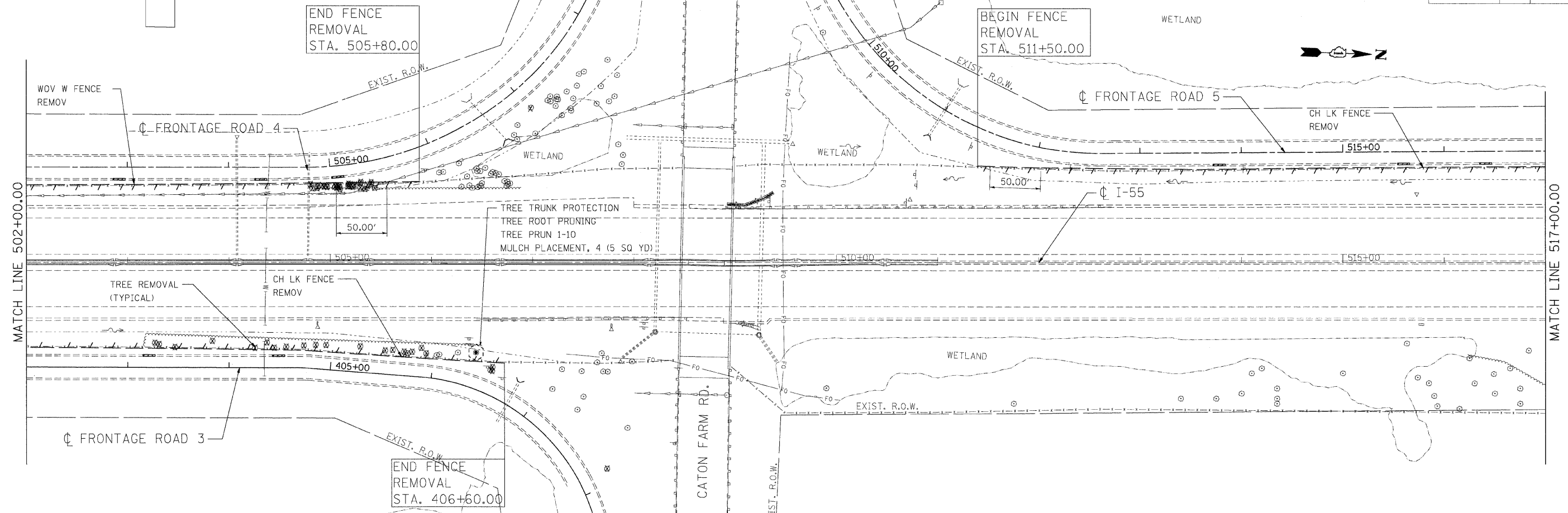

LEGEND

▨ COMBINATION CURB AND GUTTER REMOVAL

NOTE

1. SEE DRAINAGE SCHEDULES AND DRAINAGE DETAILS FOR LOCATIONS OF COMBINATION CURB AND GUTTER REMOVAL ASSOCIATED WITH PROPOSED CULVERT OUTLETS.

| REVISIONS | |
|-----------|------|
| NAME | DATE |
| | |
| | |
| | |
| | |
| | |

ILLINOIS DEPARTMENT OF TRANSPORTATION
FAI ROUTE 55 (BLACK ROAD TO U.S. ROUTE 30)
NOISE ABATEMENT WALLS

**REMOVAL PLAN
FAI 55
STA. 502+00.00 TO STA. 532+00.00**

SCALE: 1"=50'
DATE 02/06/09

DRAWN BY KS
CHECKED BY DDH

TENG
TENG & ASSOCIATES, INC.
ENGINEERS/ARCHITECTS/PLANNERS
CHICAGO, ILLINOIS

PLOT DATE = #DATE#
 FILE NAME = #FILE#
 PLOT SCALE = #SCALE#
 USER NAME = #USER#
 .\VAL12\AR01.DGN, .\UT99\AR01.DGN, .\X086\AR01.DGN, .\X086\AR02.DGN, .\X086\AR03.DGN, .\X086\AR04.DGN, .\X086\AR05.DGN, .\X086\AR06.DGN, .\X086\AR07.DGN, .\X086\AR08.DGN, .\X086\AR09.DGN, .\X086\AR10.DGN, .\X086\AR11.DGN, .\X086\AR12.DGN, .\X086\AR13.DGN, .\X086\AR14.DGN, .\X086\AR15.DGN, .\X086\AR16.DGN, .\X086\AR17.DGN, .\X086\AR18.DGN, .\X086\AR19.DGN, .\X086\AR20.DGN, .\X086\AR21.DGN, .\X086\AR22.DGN, .\X086\AR23.DGN, .\X086\AR24.DGN, .\X086\AR25.DGN, .\X086\AR26.DGN, .\X086\AR27.DGN, .\X086\AR28.DGN, .\X086\AR29.DGN, .\X086\AR30.DGN, .\X086\AR31.DGN, .\X086\AR32.DGN, .\X086\AR33.DGN, .\X086\AR34.DGN, .\X086\AR35.DGN, .\X086\AR36.DGN, .\X086\AR37.DGN, .\X086\AR38.DGN, .\X086\AR39.DGN, .\X086\AR40.DGN, .\X086\AR41.DGN, .\X086\AR42.DGN, .\X086\AR43.DGN, .\X086\AR44.DGN, .\X086\AR45.DGN, .\X086\AR46.DGN, .\X086\AR47.DGN, .\X086\AR48.DGN, .\X086\AR49.DGN, .\X086\AR50.DGN, .\X086\AR51.DGN, .\X086\AR52.DGN, .\X086\AR53.DGN, .\X086\AR54.DGN, .\X086\AR55.DGN, .\X086\AR56.DGN, .\X086\AR57.DGN, .\X086\AR58.DGN, .\X086\AR59.DGN, .\X086\AR60.DGN, .\X086\AR61.DGN, .\X086\AR62.DGN, .\X086\AR63.DGN, .\X086\AR64.DGN, .\X086\AR65.DGN, .\X086\AR66.DGN, .\X086\AR67.DGN, .\X086\AR68.DGN, .\X086\AR69.DGN, .\X086\AR70.DGN, .\X086\AR71.DGN, .\X086\AR72.DGN, .\X086\AR73.DGN, .\X086\AR74.DGN, .\X086\AR75.DGN, .\X086\AR76.DGN, .\X086\AR77.DGN, .\X086\AR78.DGN, .\X086\AR79.DGN, .\X086\AR80.DGN, .\X086\AR81.DGN, .\X086\AR82.DGN, .\X086\AR83.DGN, .\X086\AR84.DGN, .\X086\AR85.DGN, .\X086\AR86.DGN, .\X086\AR87.DGN, .\X086\AR88.DGN, .\X086\AR89.DGN, .\X086\AR90.DGN, .\X086\AR91.DGN, .\X086\AR92.DGN, .\X086\AR93.DGN, .\X086\AR94.DGN, .\X086\AR95.DGN, .\X086\AR96.DGN, .\X086\AR97.DGN, .\X086\AR98.DGN, .\X086\AR99.DGN, .\X086\AR100.DGN

| | | | | |
|---------------------|---------------|----------|--------------|-----------|
| F.A.I. RTE. | SECTION | COUNTY | TOTAL SHEETS | SHEET NO. |
| 55 | 99 (1&2) I-11 | WILL | 176 | 25 |
| STA. | | TO STA. | | |
| FED. ROAD DIST. NO. | | ILLINOIS | FED. AID | PROJECT |

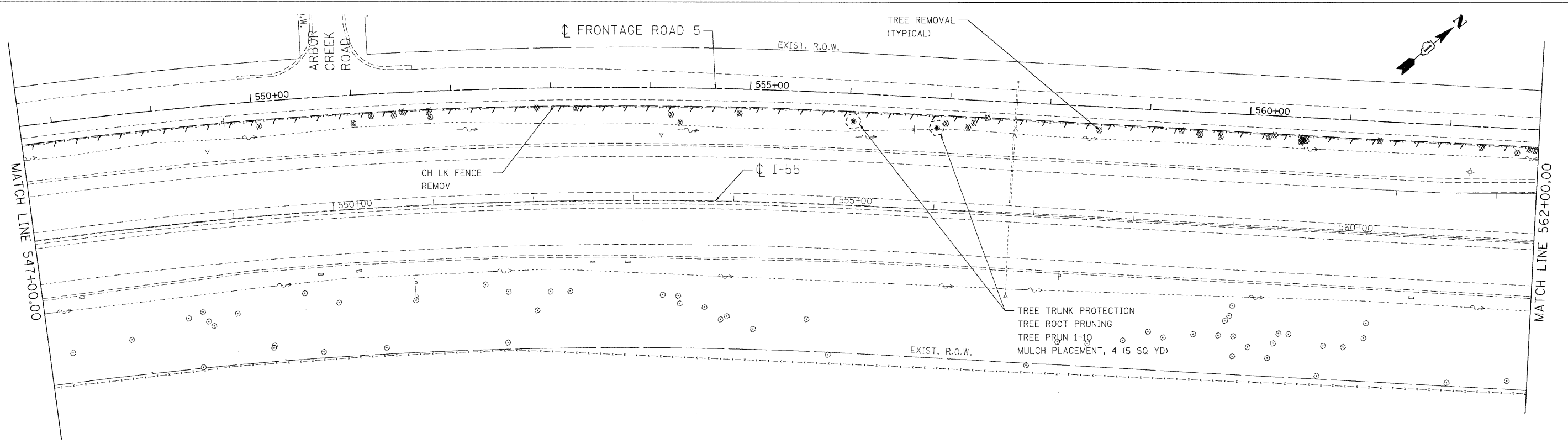
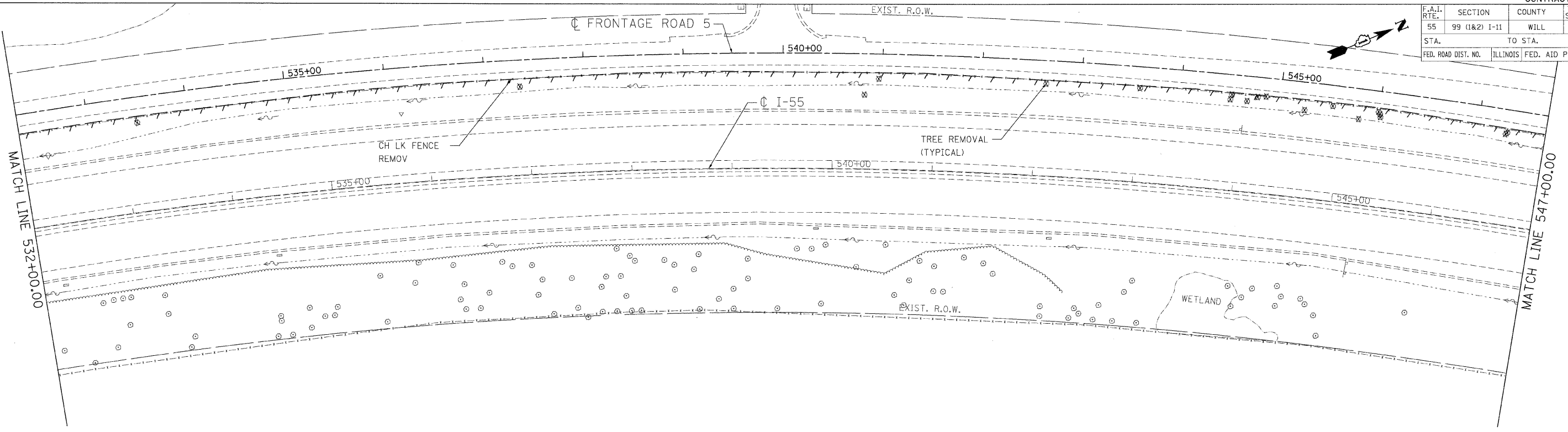

LEGEND

▨▨▨ COMBINATION CURB AND GUTTER REMOVAL

NOTE

1. SEE DRAINAGE SCHEDULES AND DRAINAGE DETAILS FOR LOCATIONS OF COMBINATION CURB AND GUTTER REMOVAL ASSOCIATED WITH PROPOSED CULVERT OUTLETS.

| REVISIONS | |
|-----------|------|
| NAME | DATE |
| | |
| | |
| | |
| | |
| | |
| | |

ILLINOIS DEPARTMENT OF TRANSPORTATION
 FAI ROUTE 55 (BLACK ROAD TO U.S. ROUTE 30)
 NOISE ABATEMENT WALLS

**REMOVAL PLAN
 FAI 55
 STA. 532+00.00 TO STA. 562+00.00**

SCALE: 1"=50'
 DATE: 02/06/09

DRAWN BY: KS
 CHECKED BY: DDH

TENG ENGINEERS/ARCHITECTS/PLANNERS
 CHICAGO, ILLINOIS

PLOT DATE = 02/06/09
 FILE NAME = I:\PROJECTS\60B03\60B03_02.DWG
 PLOT SCALE = 1/4"=1'-0"
 USER NAME = DDH
 2-05-2009 11:39:16
 KARINATHR
 S:\DOCUMENTS\60B03\CIVIL\60B03_02.DWG
 .\PL121A001.DGN
 .\XX081A001.DGN
 .\UT191A001.DGN
 .\RR911A001.DGN
 .\XR121A001.DGN
 .\XR121A002.DGN
 .\UT121A001.DGN
 .\UT121A002.DGN
 .\XR121A003.DGN
 .\XR121A004.DGN
 .\UT121A005.DGN
 .\UT121A006.DGN
 .\UT121A007.DGN
 .\UT121A008.DGN
 .\UT121A009.DGN
 .\UT121A010.DGN
 .\UT121A011.DGN
 .\UT121A012.DGN
 .\UT121A013.DGN
 .\UT121A014.DGN
 .\UT121A015.DGN
 .\UT121A016.DGN
 .\UT121A017.DGN
 .\UT121A018.DGN
 .\UT121A019.DGN
 .\UT121A020.DGN
 .\UT121A021.DGN
 .\UT121A022.DGN
 .\UT121A023.DGN
 .\UT121A024.DGN
 .\UT121A025.DGN
 .\UT121A026.DGN
 .\UT121A027.DGN
 .\UT121A028.DGN
 .\UT121A029.DGN
 .\UT121A030.DGN
 .\UT121A031.DGN
 .\UT121A032.DGN
 .\UT121A033.DGN
 .\UT121A034.DGN
 .\UT121A035.DGN
 .\UT121A036.DGN
 .\UT121A037.DGN
 .\UT121A038.DGN
 .\UT121A039.DGN
 .\UT121A040.DGN
 .\UT121A041.DGN
 .\UT121A042.DGN
 .\UT121A043.DGN
 .\UT121A044.DGN
 .\UT121A045.DGN
 .\UT121A046.DGN
 .\UT121A047.DGN
 .\UT121A048.DGN
 .\UT121A049.DGN
 .\UT121A050.DGN
 .\UT121A051.DGN
 .\UT121A052.DGN
 .\UT121A053.DGN
 .\UT121A054.DGN
 .\UT121A055.DGN
 .\UT121A056.DGN
 .\UT121A057.DGN
 .\UT121A058.DGN
 .\UT121A059.DGN
 .\UT121A060.DGN
 .\UT121A061.DGN
 .\UT121A062.DGN
 .\UT121A063.DGN
 .\UT121A064.DGN
 .\UT121A065.DGN
 .\UT121A066.DGN
 .\UT121A067.DGN
 .\UT121A068.DGN
 .\UT121A069.DGN
 .\UT121A070.DGN
 .\UT121A071.DGN
 .\UT121A072.DGN
 .\UT121A073.DGN
 .\UT121A074.DGN
 .\UT121A075.DGN
 .\UT121A076.DGN
 .\UT121A077.DGN
 .\UT121A078.DGN
 .\UT121A079.DGN
 .\UT121A080.DGN
 .\UT121A081.DGN
 .\UT121A082.DGN
 .\UT121A083.DGN
 .\UT121A084.DGN
 .\UT121A085.DGN
 .\UT121A086.DGN
 .\UT121A087.DGN
 .\UT121A088.DGN
 .\UT121A089.DGN
 .\UT121A090.DGN
 .\UT121A091.DGN
 .\UT121A092.DGN
 .\UT121A093.DGN
 .\UT121A094.DGN
 .\UT121A095.DGN
 .\UT121A096.DGN
 .\UT121A097.DGN
 .\UT121A098.DGN
 .\UT121A099.DGN
 .\UT121A100.DGN
 .\UT121A101.DGN
 .\UT121A102.DGN
 .\UT121A103.DGN
 .\UT121A104.DGN
 .\UT121A105.DGN
 .\UT121A106.DGN
 .\UT121A107.DGN
 .\UT121A108.DGN
 .\UT121A109.DGN
 .\UT121A110.DGN
 .\UT121A111.DGN
 .\UT121A112.DGN
 .\UT121A113.DGN
 .\UT121A114.DGN
 .\UT121A115.DGN
 .\UT121A116.DGN
 .\UT121A117.DGN
 .\UT121A118.DGN
 .\UT121A119.DGN
 .\UT121A120.DGN
 .\UT121A121.DGN
 .\UT121A122.DGN
 .\UT121A123.DGN
 .\UT121A124.DGN
 .\UT121A125.DGN
 .\UT121A126.DGN
 .\UT121A127.DGN
 .\UT121A128.DGN
 .\UT121A129.DGN
 .\UT121A130.DGN
 .\UT121A131.DGN
 .\UT121A132.DGN
 .\UT121A133.DGN
 .\UT121A134.DGN
 .\UT121A135.DGN
 .\UT121A136.DGN
 .\UT121A137.DGN
 .\UT121A138.DGN
 .\UT121A139.DGN
 .\UT121A140.DGN
 .\UT121A141.DGN
 .\UT121A142.DGN
 .\UT121A143.DGN
 .\UT121A144.DGN
 .\UT121A145.DGN
 .\UT121A146.DGN
 .\UT121A147.DGN
 .\UT121A148.DGN
 .\UT121A149.DGN
 .\UT121A150.DGN
 .\UT121A151.DGN
 .\UT121A152.DGN
 .\UT121A153.DGN
 .\UT121A154.DGN
 .\UT121A155.DGN
 .\UT121A156.DGN
 .\UT121A157.DGN
 .\UT121A158.DGN
 .\UT121A159.DGN
 .\UT121A160.DGN
 .\UT121A161.DGN
 .\UT121A162.DGN
 .\UT121A163.DGN
 .\UT121A164.DGN
 .\UT121A165.DGN
 .\UT121A166.DGN
 .\UT121A167.DGN
 .\UT121A168.DGN
 .\UT121A169.DGN
 .\UT121A170.DGN
 .\UT121A171.DGN
 .\UT121A172.DGN
 .\UT121A173.DGN
 .\UT121A174.DGN
 .\UT121A175.DGN
 .\UT121A176.DGN
 .\UT121A177.DGN
 .\UT121A178.DGN
 .\UT121A179.DGN
 .\UT121A180.DGN
 .\UT121A181.DGN
 .\UT121A182.DGN
 .\UT121A183.DGN
 .\UT121A184.DGN
 .\UT121A185.DGN
 .\UT121A186.DGN
 .\UT121A187.DGN
 .\UT121A188.DGN
 .\UT121A189.DGN
 .\UT121A190.DGN
 .\UT121A191.DGN
 .\UT121A192.DGN
 .\UT121A193.DGN
 .\UT121A194.DGN
 .\UT121A195.DGN
 .\UT121A196.DGN
 .\UT121A197.DGN
 .\UT121A198.DGN
 .\UT121A199.DGN
 .\UT121A200.DGN

| | | | | |
|---------------------|---------------|---------------------------|--------------|-----------|
| P.A.I. RTE. | SECTION | COUNTY | TOTAL SHEETS | SHEET NO. |
| 55 | 99 (1&2) I-11 | WILL | 176 | 26 |
| STA. | | TO STA. | | |
| FED. ROAD DIST. NO. | | ILLINOIS FED. AID PROJECT | | |

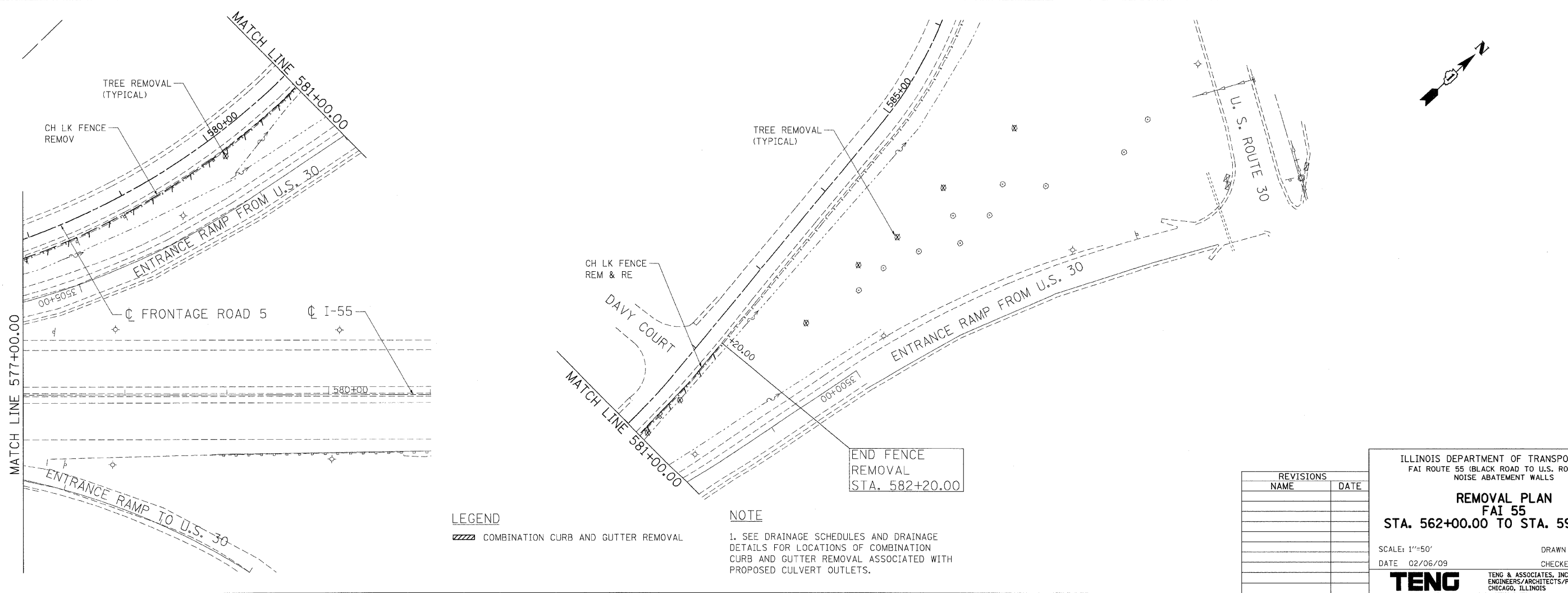
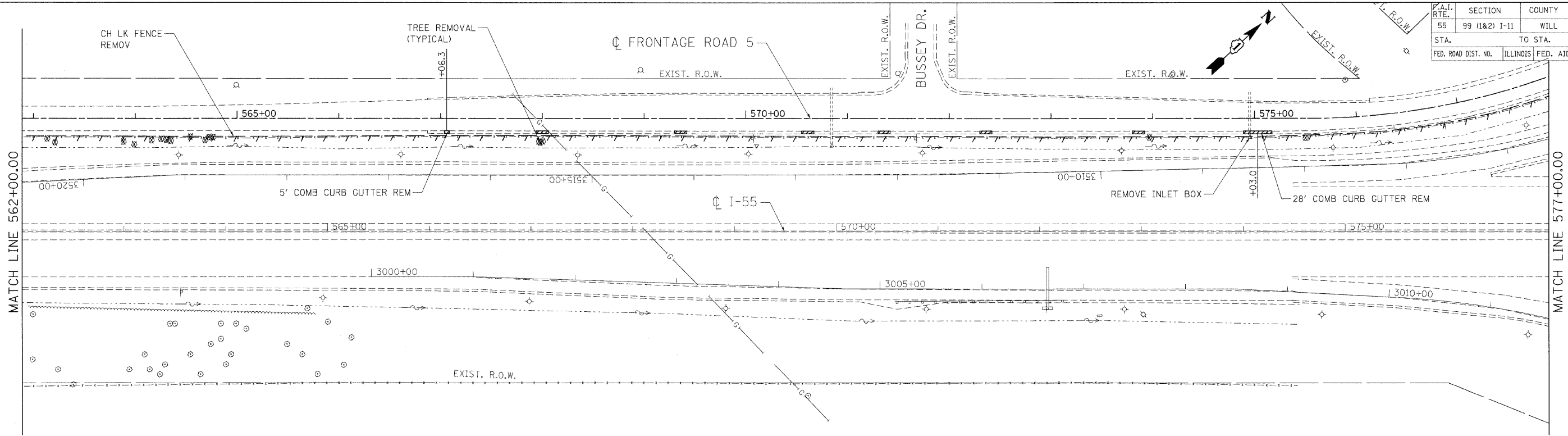

PLOT DATE = #DATE#
 FILE NAME = #FILE#
 PLOT SCALE = #SCALE#
 USER NAME = #USER#

LEGEND
 [Hatched Box] COMBINATION CURB AND GUTTER REMOVAL

NOTE
 1. SEE DRAINAGE SCHEDULES AND DRAINAGE DETAILS FOR LOCATIONS OF COMBINATION CURB AND GUTTER REMOVAL ASSOCIATED WITH PROPOSED CULVERT OUTLETS.

| REVISIONS | |
|-----------|------|
| NAME | DATE |
| | |
| | |
| | |
| | |
| | |
| | |
| | |
| | |
| | |
| | |

ILLINOIS DEPARTMENT OF TRANSPORTATION
 FAI ROUTE 55 (BLACK ROAD TO U.S. ROUTE 30)
 NOISE ABATEMENT WALLS

REMOVAL PLAN
FAI 55
STA. 562+00.00 TO STA. 592+00.00

SCALE: 1"=50'
 DATE 02/06/09

DRAWN BY KS
 CHECKED BY DDH

TENG ENGINEERS/ARCHITECTS/PLANNERS
 CHICAGO, ILLINOIS

| F.A.I. RTE. | SECTION | COUNTY | TOTAL SHEETS | SHEET NO. |
|--------------|---------------|---------------------------|--------------|-----------|
| 55 | 99 (1&2) I-11 | WILL | 176 | 27 |
| STA. TO STA. | | ILLINOIS FED. AID PROJECT | | |

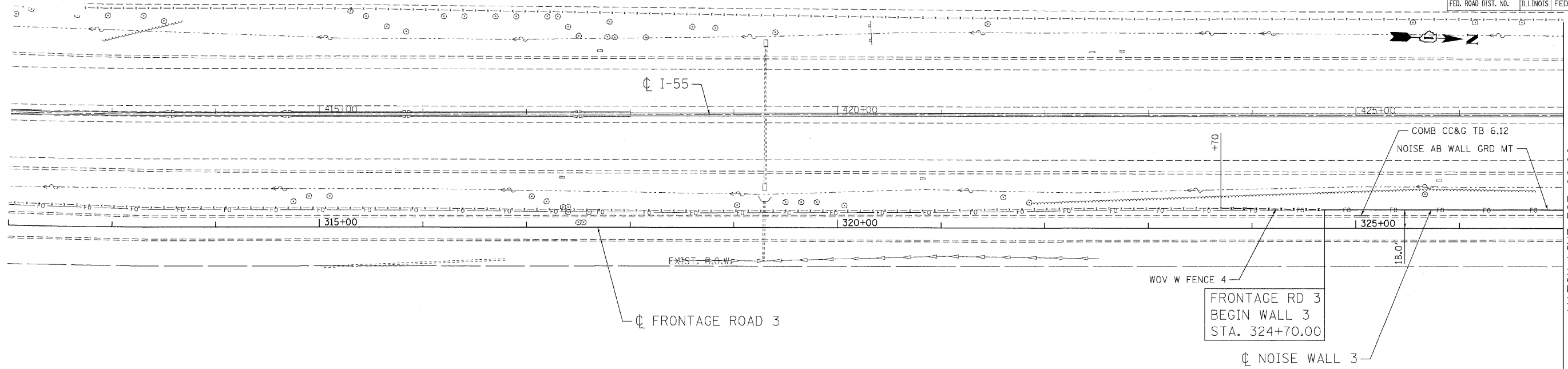

NOTES

- SEE DRAINAGE SCHEDULES AND DRAINAGE DETAILS FOR LOCATIONS OF COMBINATION CURB AND GUTTER ASSOCIATED WITH PROPOSED CULVERT OUTLETS.

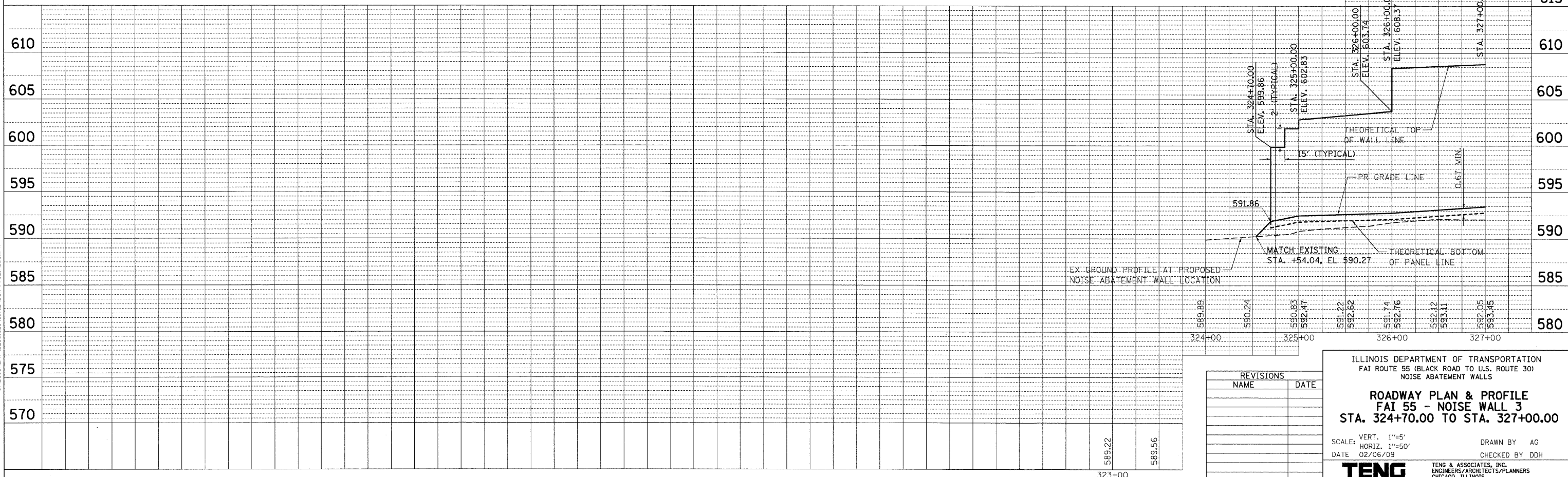

PLAN

| DATE | BY |
|------|----|
| | |
| | |

SURVEYED BY: _____
 PLOTTED BY: _____
 NOTE BOOK NO.: _____
 FILE NAME: _____

PROFILE

| DATE | BY |
|------|----|
| | |
| | |

SURVEYED BY: _____
 PLOTTED BY: _____
 NOTE BOOK NO.: _____
 FILE NAME: _____

PLOT DATE = #DATE#
 FILE NAME = #FILE#
 PLOT SCALE = #SCALE#
 USER NAME = #USER#

2-03-2009, 17:30:01 GARCIAAZ
 S:\DOCUMENT\02361801\CIVIL\VDN\PR1214095.SHT

| REVISIONS | |
|-----------|------|
| NAME | DATE |
| | |
| | |
| | |

ILLINOIS DEPARTMENT OF TRANSPORTATION
 FAI ROUTE 55 (BLACK ROAD TO U.S. ROUTE 30)
 NOISE ABATEMENT WALLS

ROADWAY PLAN & PROFILE
FAI 55 - NOISE WALL 3
STA. 324+70.00 TO STA. 327+00.00

SCALE: VERT. 1"=5'
 HORIZ. 1"=50'
 DATE 02/06/09

DRAWN BY AG
 CHECKED BY DDH

TENG TENG & ASSOCIATES, INC.
 ENGINEERS/ARCHITECTS/PLANNERS
 CHICAGO, ILLINOIS

| | | | | |
|---------------------|---------------|---------------------------|--------------|-----------|
| F.A.I. RTE. | SECTION | COUNTY | TOTAL SHEETS | SHEET NO. |
| 55 | 99 (1&2) I-11 | WILL | 176 | 28 |
| STA. | | TO STA. | | |
| FED. ROAD DIST. NO. | | ILLINOIS FED. AID PROJECT | | |

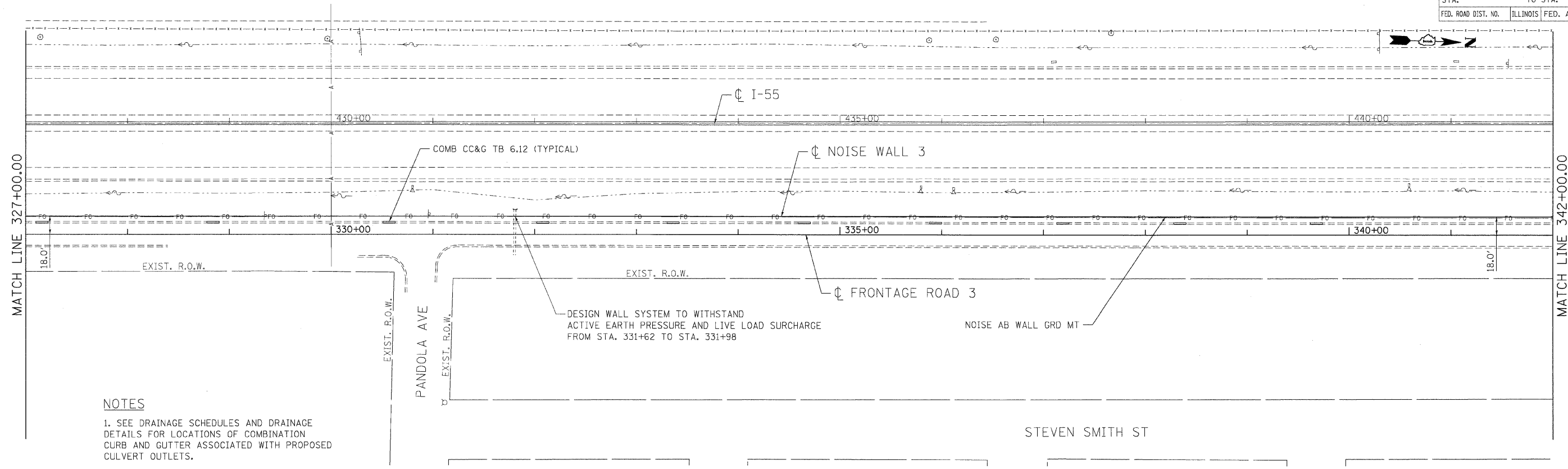

NOTES

1. SEE DRAINAGE SCHEDULES AND DRAINAGE DETAILS FOR LOCATIONS OF COMBINATION CURB AND GUTTER ASSOCIATED WITH PROPOSED CULVERT OUTLETS.

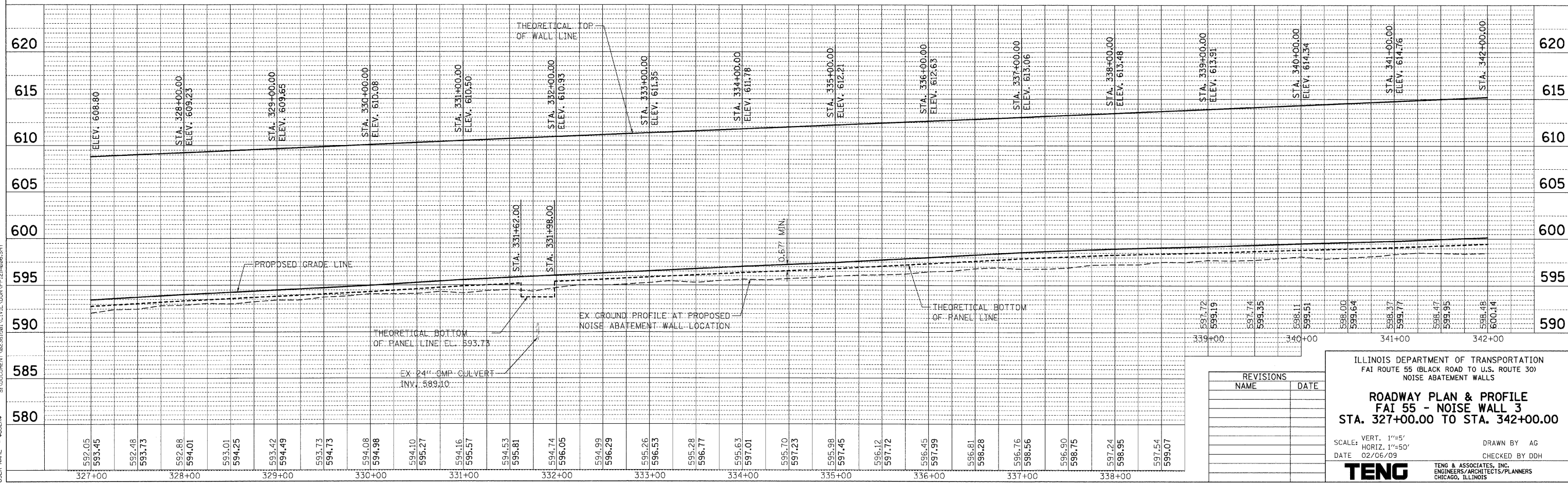

| REVISIONS | |
|-----------|------|
| NAME | DATE |
| | |
| | |
| | |
| | |
| | |

ILLINOIS DEPARTMENT OF TRANSPORTATION
 FAI ROUTE 55 (BLACK ROAD TO U.S. ROUTE 30)
 NOISE ABATEMENT WALLS

ROADWAY PLAN & PROFILE
FAI 55 - NOISE WALL 3
STA. 327+00.00 TO STA. 342+00.00

SCALE: VERT. 1"=5'
 HORIZ. 1"=50'
 DATE 02/06/09

DRAWN BY AG
 CHECKED BY DDH

TENG
 TENG & ASSOCIATES, INC.
 ENGINEERS ARCHITECTS/PLANNERS
 CHICAGO, ILLINOIS

DATE: 02/06/09
 FILE NAME: 60B03.DWG
 PLOT SCALE: AS SHOWN
 USER NAME: JRS

DATE: 02/06/09
 FILE NAME: 60B03.DWG
 PLOT SCALE: AS SHOWN
 USER NAME: JRS

DATE: 02/06/09
 FILE NAME: 60B03.DWG
 PLOT SCALE: AS SHOWN
 USER NAME: JRS

| F.A.I. SITE | SECTION | COUNTY | TOTAL SHEETS | SHEET NO. |
|--------------------------|---------------|---------------------------|--------------|-----------|
| 55 | 99 (1&2) I-11 | WILL | 176 | 29 |
| STA. _____ TO STA. _____ | | ILLINOIS FED. AID PROJECT | | |

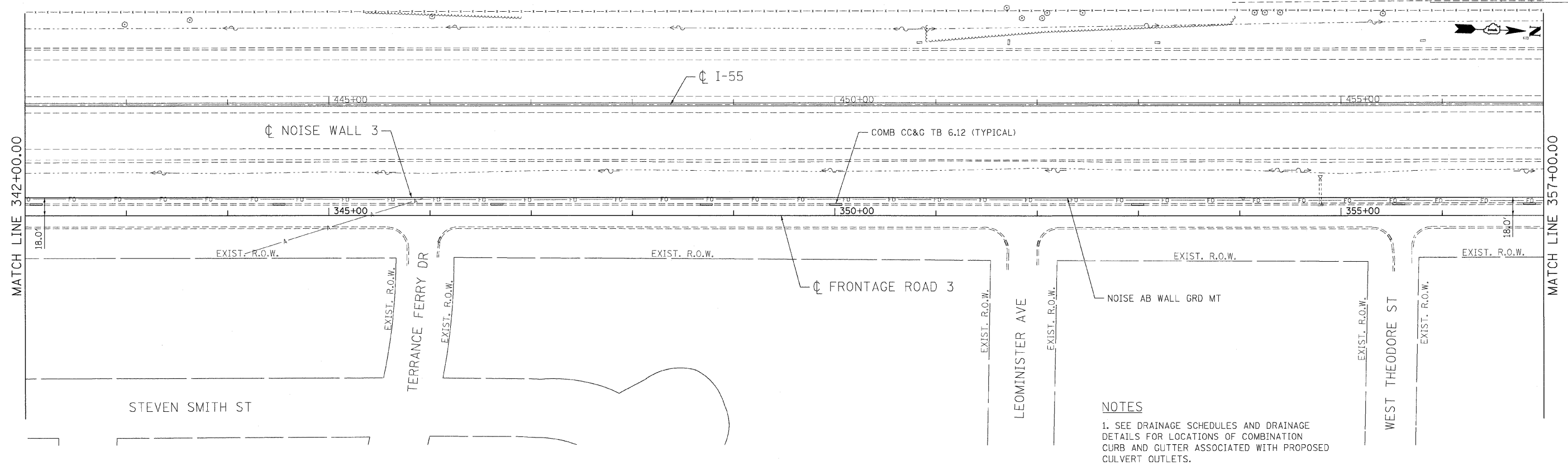

NOTES
 1. SEE DRAINAGE SCHEDULES AND DRAINAGE DETAILS FOR LOCATIONS OF COMBINATION CURB AND GUTTER ASSOCIATED WITH PROPOSED CULVERT OUTLETS.

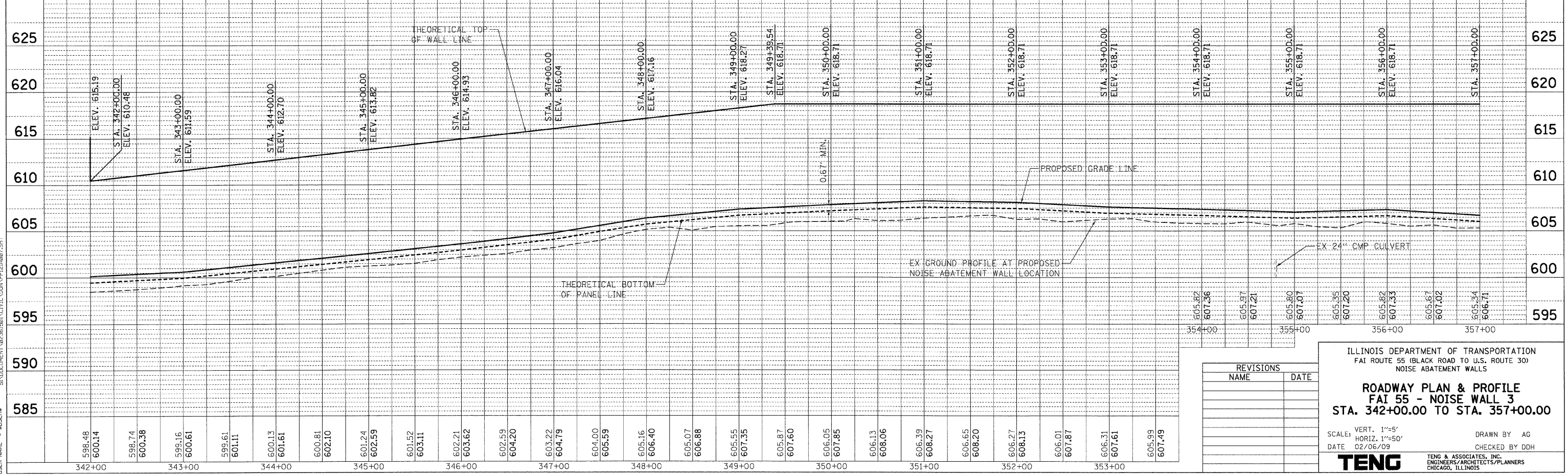

PLAN

| | |
|------|------|
| DATE | BY |
| ____ | ____ |
| DATE | BY |
| ____ | ____ |
| DATE | BY |
| ____ | ____ |

NO. _____

PROFILE

| | |
|------|------|
| DATE | BY |
| ____ | ____ |
| DATE | BY |
| ____ | ____ |
| DATE | BY |
| ____ | ____ |

NO. _____

2-93-2289-173017

NO. _____

| REVISIONS | |
|-----------|------|
| NAME | DATE |
| | |
| | |
| | |
| | |
| | |

ILLINOIS DEPARTMENT OF TRANSPORTATION
 FAI ROUTE 55 (BLACK ROAD TO U.S. ROUTE 30)
 NOISE ABATEMENT WALLS

ROADWAY PLAN & PROFILE
FAI 55 - NOISE WALL 3
STA. 342+00.00 TO STA. 357+00.00

SCALE: VERT. 1"=5'
 HORIZ. 1"=50'
 DATE 02/06/09

DRAWN BY AG
 CHECKED BY DDH

TENG
 TENG & ASSOCIATES, INC.
 ENGINEERS/ARCHITECTS/PLANNERS
 CHICAGO, ILLINOIS

| | | | | |
|---------------------|---------------|---------------------------|--------------|-----------|
| F.A.I. RTE. | SECTION | COUNTY | TOTAL SHEETS | SHEET NO. |
| 55 | 99 (1&2) I-11 | WILL | 176 | 30 |
| STA. | | TO STA. | | |
| FED. ROAD DIST. NO. | | ILLINOIS FED. AID PROJECT | | |

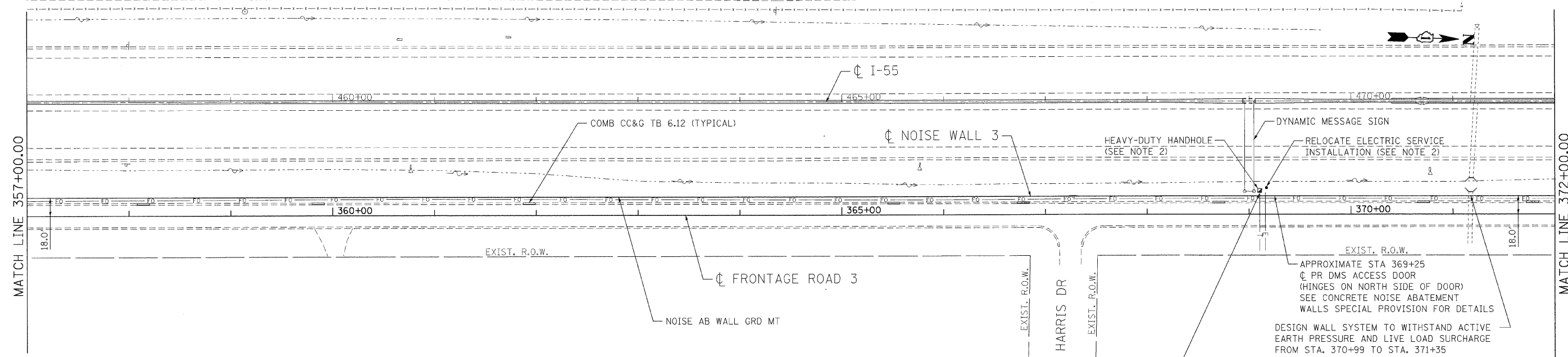

NOTES

- SEE DRAINAGE SCHEDULES AND DRAINAGE DETAILS FOR LOCATIONS OF COMBINATION CURB AND GUTTER ASSOCIATED WITH PROPOSED CULVERT OUTLETS.
- THE CONTRACTOR SHALL COOPERATE WITH UTILITY COMPANY TO RE-ESTABLISH PHONE CONNECTION AND SHALL COORDINATE THE SCHEDULE FOR THIS WORK WITH THE ENGINEER.
- THE CONTRACTOR MAY TAKE THE DYNAMIC MESSAGE SIGN OUT OF SERVICE FOR UP TO ONE WEEK WHILE RELOCATING THE ELECTRIC SERVICE INSTALLATION AND REMOVING AND INSTALLING THE HANDHOLE. THE CONTRACTOR SHALL SUBMIT A PLAN SHOWING THE PROPOSED LOCATION OF THE ELECTRIC SERVICE INSTALLATION AND HANDHOLE FOR REVIEW AND APPROVAL BY THE ENGINEER A MINIMUM OF 2 WEEKS IN ADVANCE OF THE WORK. THE CONTRACTOR SHALL SUBMIT A REQUEST WITH THE PROPOSED DATES FOR THIS WORK, TO THE ENGINEER FOR APPROVAL, A MINIMUM OF 72 HOURS IN ADVANCE OF THE WORK.

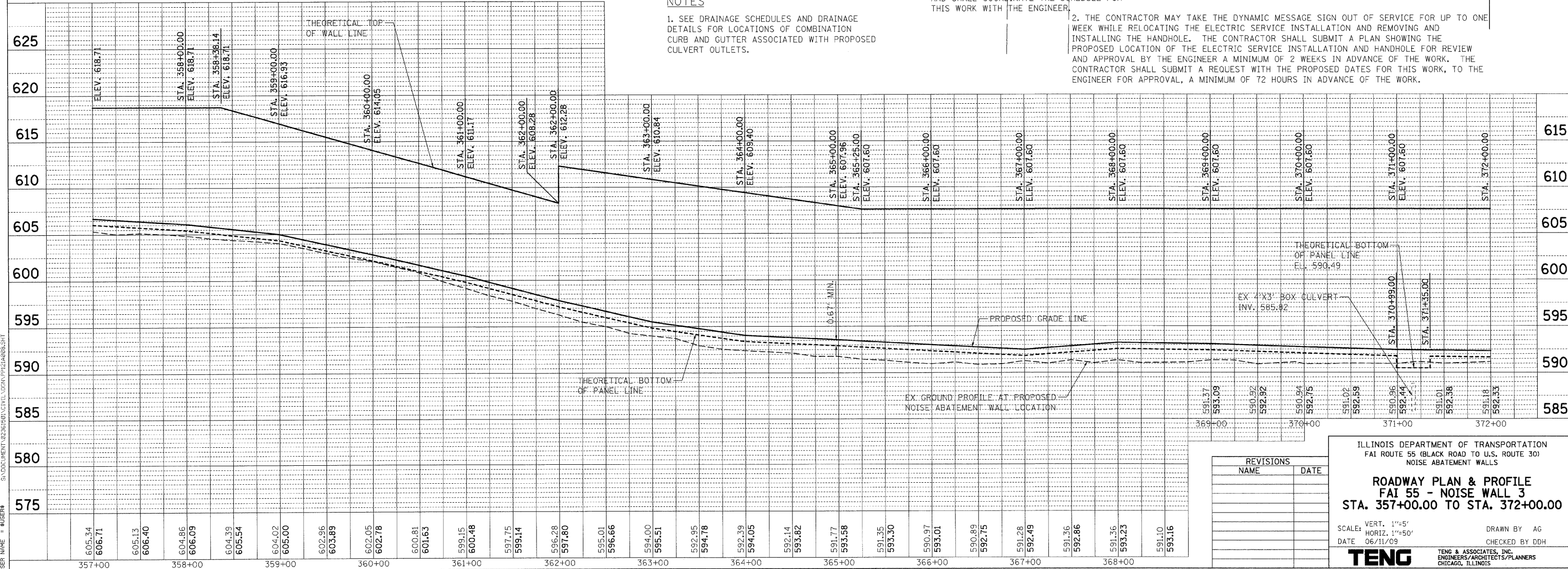

DATE: _____ BY: _____

REVISIONS:

| NO. | DATE | DESCRIPTION |
|-----|------|-------------|
| | | |

PLAN

DATE: _____ BY: _____

REVISIONS:

| NO. | DATE | DESCRIPTION |
|-----|------|-------------|
| | | |

PROFILE

DATE: _____ BY: _____

REVISIONS:

| NO. | DATE | DESCRIPTION |
|-----|------|-------------|
| | | |

6-11-2009 11:04:55
 H:\PROJECTS\60B03\DRAWING\PLAN\60B03.PLT
 H:\PROJECTS\60B03\DRAWING\PROFILE\60B03.PLT
 H:\PROJECTS\60B03\DRAWING\SECTION\60B03.PLT

| REVISIONS | |
|-----------|------|
| NAME | DATE |
| | |
| | |
| | |
| | |

ILLINOIS DEPARTMENT OF TRANSPORTATION
 FAI ROUTE 55 (BLACK ROAD TO U.S. ROUTE 30)
 NOISE ABATEMENT WALLS

ROADWAY PLAN & PROFILE
FAI 55 - NOISE WALL 3
STA. 357+00.00 TO STA. 372+00.00

SCALE: VERT. 1"=5'
 HORIZ. 1"=50'

DATE 06/11/09

DRAWN BY AG
 CHECKED BY DDH

TENG TENG & ASSOCIATES, INC.
 ENGINEERS/ARCHITECTS/PLANNERS
 CHICAGO, ILLINOIS

| F.A.I. RTE. | SECTION | COUNTY | TOTAL SHEETS | SHEET NO. |
|--------------|---------------|---|--------------|-----------|
| 55 | 99 (1&2) I-11 | WILL | 176 | 3 |
| STA. TO STA. | | FED. ROAD DIST. NO. ILLINOIS FED. AID PROJECT | | |

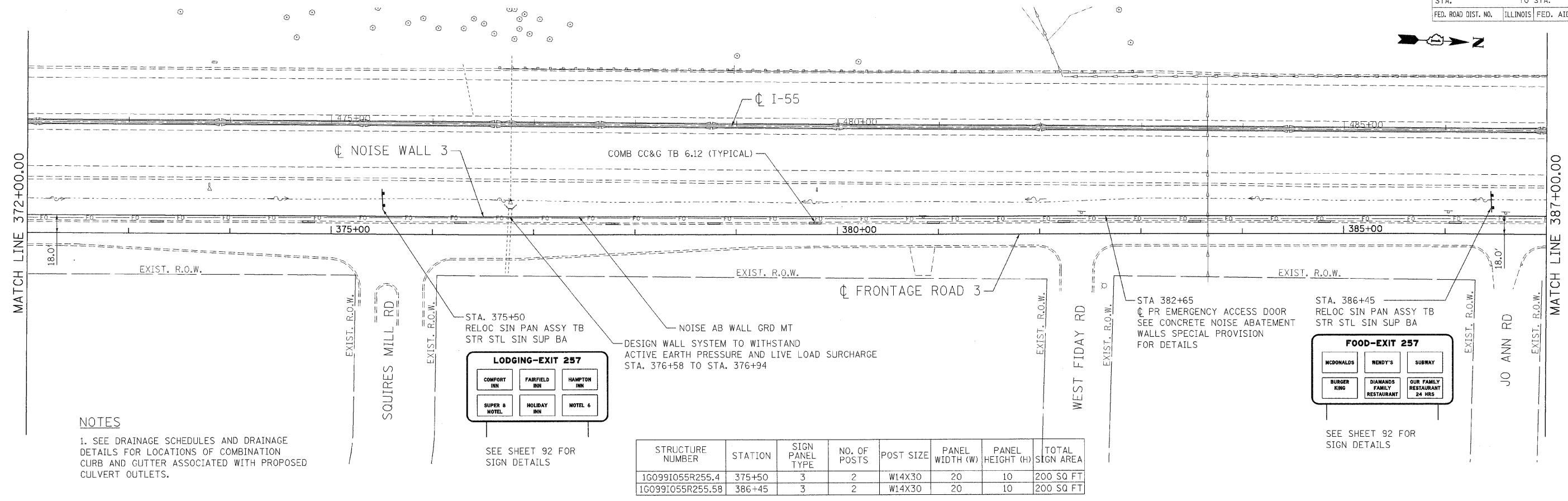

NOTES
 1. SEE DRAINAGE SCHEDULES AND DRAINAGE DETAILS FOR LOCATIONS OF COMBINATION CURB AND GUTTER ASSOCIATED WITH PROPOSED CULVERT OUTLETS.

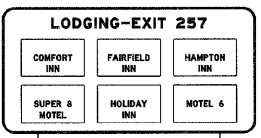

SEE SHEET 92 FOR SIGN DETAILS

| STRUCTURE NUMBER | STATION | SIGN PANEL TYPE | NO. OF POSTS | POST SIZE | PANEL WIDTH (W) | PANEL HEIGHT (H) | TOTAL SIGN AREA |
|------------------|---------|-----------------|--------------|-----------|-----------------|------------------|-----------------|
| 1G0991055R255.4 | 375+50 | 3 | 2 | W14X30 | 20 | 10 | 200 SQ FT |
| 1G0991055R255.58 | 386+45 | 3 | 2 | W14X30 | 20 | 10 | 200 SQ FT |

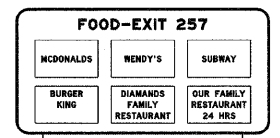

SEE SHEET 92 FOR SIGN DETAILS

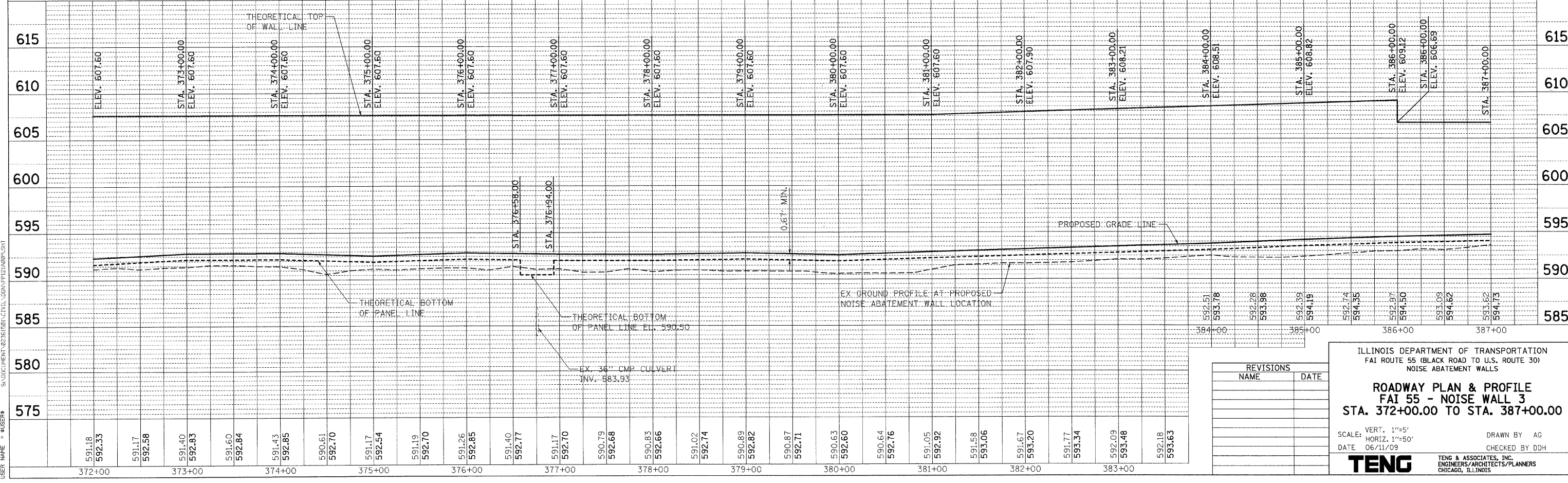

| REVISIONS | |
|-----------|------|
| NAME | DATE |
| | |
| | |
| | |

ILLINOIS DEPARTMENT OF TRANSPORTATION
 FAI ROUTE 55 (BLACK ROAD TO U.S. ROUTE 30)
 NOISE ABATEMENT WALLS

ROADWAY PLAN & PROFILE
 FAI 55 - NOISE WALL 3
 STA. 372+00.00 TO STA. 387+00.00

SCALE: VERT. 1"=5'
 HORIZ. 1"=50'
 DATE 06/11/09

DRAWN BY AG
 CHECKED BY DDH

TENG
 TENG & ASSOCIATES, INC.
 ENGINEERS/ARCHITECTS/PLANNERS
 CHICAGO, ILLINOIS

PLOT DATE: 6-11-2009 11:34:53
 FILE NAME: #FILES#
 SCALE: #SCALE#
 USER: #USER#

DATE: _____ BY: _____

PLANNED: _____
 CHECKED: _____
 DATE: _____

DATE: _____ BY: _____

PROFILING: _____
 GRADES CHECKED: _____
 STRUCTURE NOTATIONS: _____

DATE: _____ BY: _____

DATE: _____ BY: _____

DATE: _____ BY: _____

| | | | | |
|---------------------|---------------|------------------|--------------|-----------|
| F.A.I. RTE. | SECTION | COUNTY | TOTAL SHEETS | SHEET NO. |
| 55 | 99 (1&2) I-11 | WILL | 176 | 32 |
| STA. | TO STA. | | | |
| FED. ROAD DIST. NO. | ILLINOIS | FED. AID PROJECT | | |

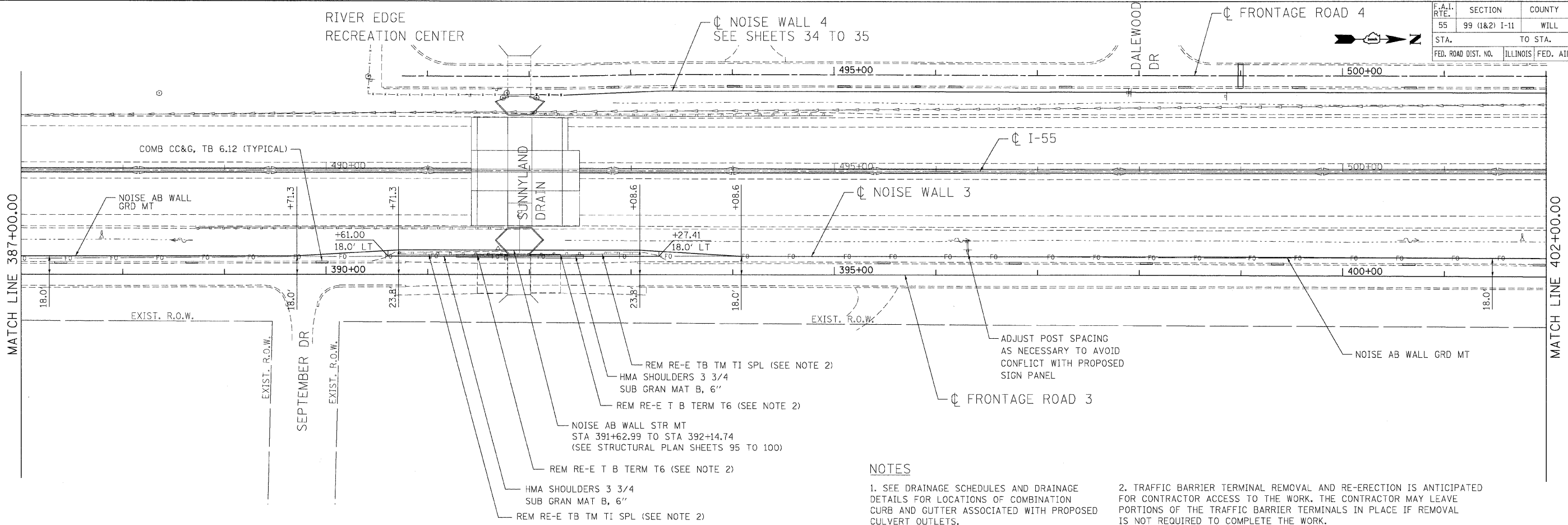

NOTES

- SEE DRAINAGE SCHEDULES AND DRAINAGE DETAILS FOR LOCATIONS OF COMBINATION CURB AND GUTTER ASSOCIATED WITH PROPOSED CULVERT OUTLETS.
- TRAFFIC BARRIER TERMINAL REMOVAL AND RE-ERECTION IS ANTICIPATED FOR CONTRACTOR ACCESS TO THE WORK. THE CONTRACTOR MAY LEAVE PORTIONS OF THE TRAFFIC BARRIER TERMINALS IN PLACE IF REMOVAL IS NOT REQUIRED TO COMPLETE THE WORK.

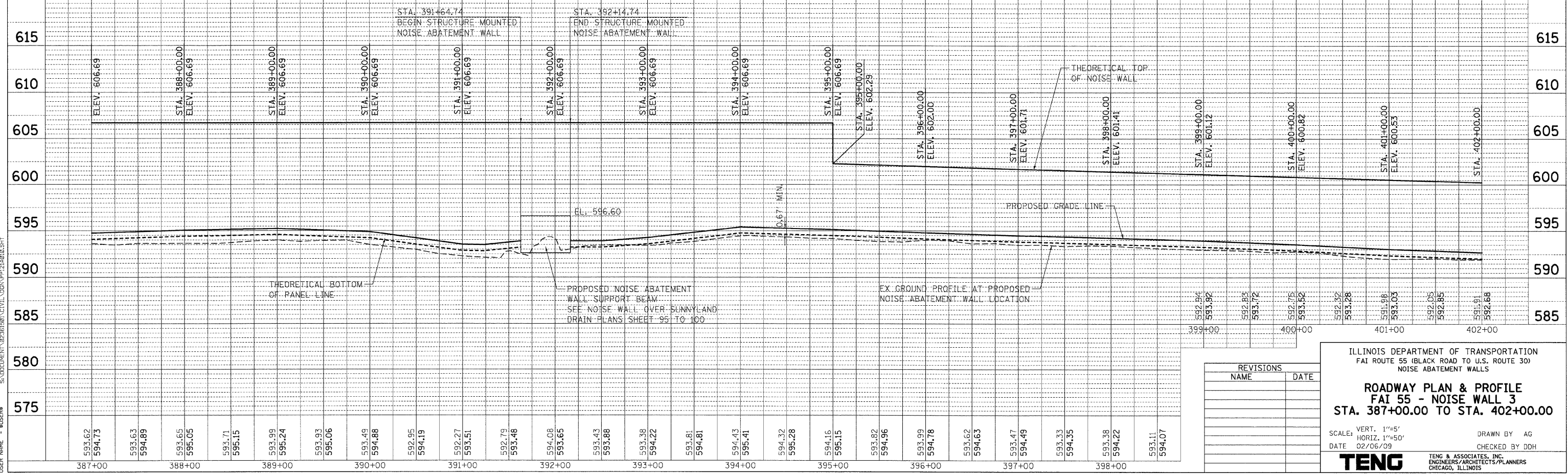

| REVISIONS | NAME | DATE |
|-----------|------|------|
| | | |
| | | |
| | | |

ILLINOIS DEPARTMENT OF TRANSPORTATION
 FAI ROUTE 55 (BLACK ROAD TO U.S. ROUTE 30)
 NOISE ABATEMENT WALLS

ROADWAY PLAN & PROFILE
FAI 55 - NOISE WALL 3
STA. 387+00.00 TO STA. 402+00.00

SCALE: VERT. 1"=5'
 HORIZ. 1"=50'
 DATE 02/06/09

DRAWN BY AG
 CHECKED BY DDH

TENG
 TENG & ASSOCIATES, INC.
 ENGINEERS/ARCHITECTS/PLANNERS
 CHICAGO, ILLINOIS

DATE: 02/06/09
 TIME: 11:30 AM
 USER: BUSER8

PLT DATE = 02/06/09
 PLOT SCALE = 1"=50'
 USER NAME = BUSER8

PROFILE: REVISIONS, PLOTTED, GRADES CHECKED, STRUCTURE, NOTATION, CHKD

PLAN: REVISIONS, PLOTTED, ALIGNMENT CHECKED, ROAD FILE NAME

| F.A.I. RTE. | SECTION | COUNTY | TOTAL SHEETS | SHEET NO. |
|---------------------|---------------|---------------------------|--------------|-----------|
| 55 | 99 (1&2) I-11 | WILL | 176 | 33 |
| STA. | | TO STA. | | |
| FED. ROAD DIST. NO. | | ILLINOIS FED. AID PROJECT | | |

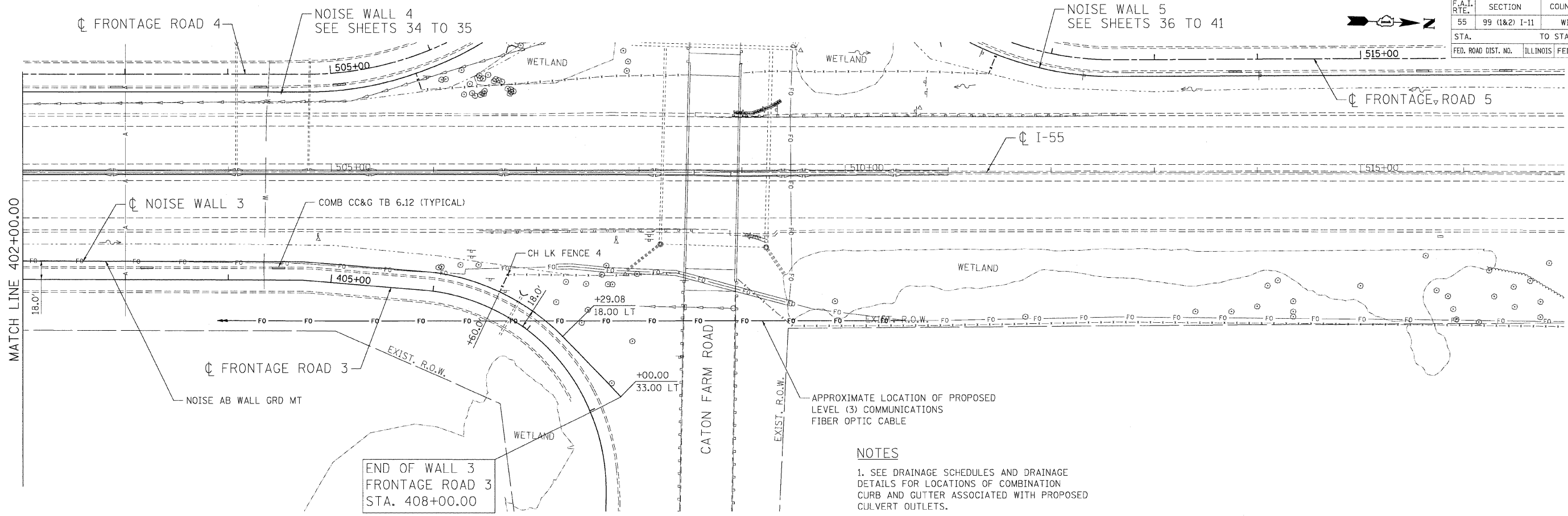

NOTES

1. SEE DRAINAGE SCHEDULES AND DRAINAGE DETAILS FOR LOCATIONS OF COMBINATION CURB AND GUTTER ASSOCIATED WITH PROPOSED CULVERT OUTLETS.

END OF WALL 3
FRONTAGE ROAD 3
STA. 408+00.00

| PLAN | DATE | BY |
|----------|------|----|
| REVIEWED | | |
| DESIGNED | | |
| CHECKED | | |
| DATE | | |

| PROFILE | DATE | BY |
|----------|------|----|
| REVIEWED | | |
| DESIGNED | | |
| CHECKED | | |
| DATE | | |

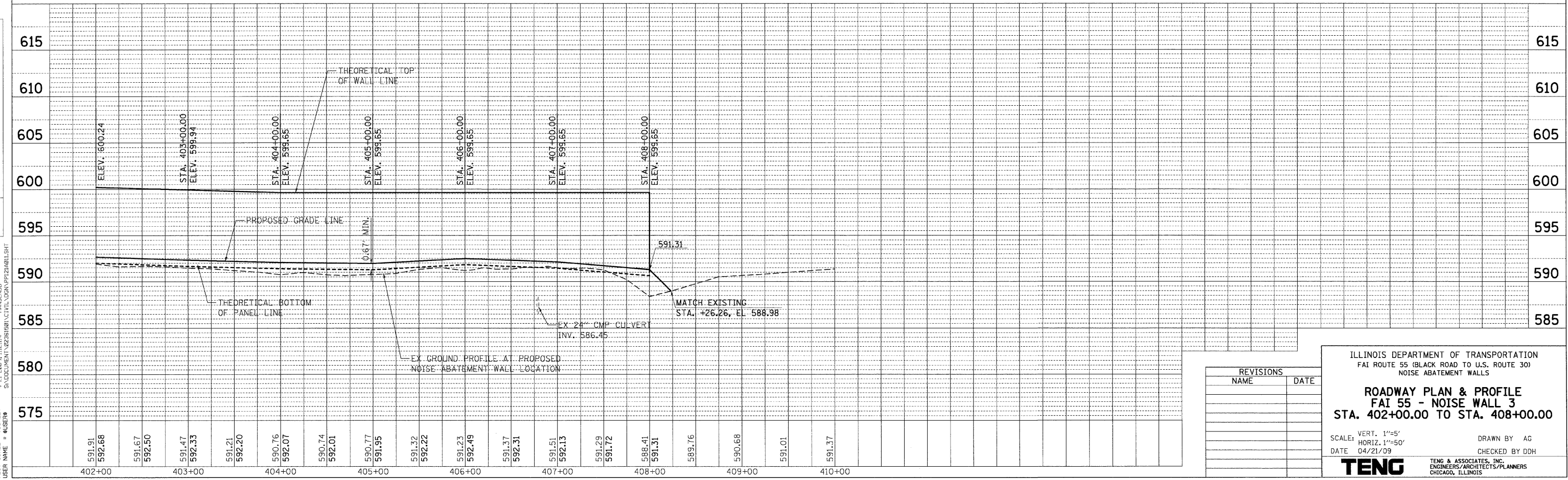

| REVISIONS | |
|-----------|------|
| NAME | DATE |
| | |
| | |
| | |

ILLINOIS DEPARTMENT OF TRANSPORTATION
FAI ROUTE 55 (BLACK ROAD TO U.S. ROUTE 30)
NOISE ABATEMENT WALLS

ROADWAY PLAN & PROFILE
FAI 55 - NOISE WALL 3
STA. 402+00.00 TO STA. 408+00.00

SCALE: VERT. 1"=5'
HORIZ. 1"=50'

DATE 04/21/09

DRAWN BY AG
CHECKED BY DDH

TENG
TENG & ASSOCIATES, INC.
ENGINEERS/ARCHITECTS/PLANNERS
CHICAGO, ILLINOIS

PLOT DATE = #DATE#
FILE NAME = #FILE#
PLOT SCALE = #SCALE#
USER NAME = #USER#

| F.A.I. RTE. | SECTION | COUNTY | TOTAL SHEETS | SHEET NO. |
|---------------------|---------------|---------------------------|--------------|-----------|
| 55 | 99 (1&2) I-11 | WILL | 176 | 34 |
| STA. | | TO STA. | | |
| FED. ROAD DIST. NO. | | ILLINOIS FED. AID PROJECT | | |



NOTES

- SEE DRAINAGE SCHEDULES AND DRAINAGE DETAILS FOR LOCATIONS OF COMBINATION CURB AND GUTTER ASSOCIATED WITH PROPOSED CULVERT OUTLETS.

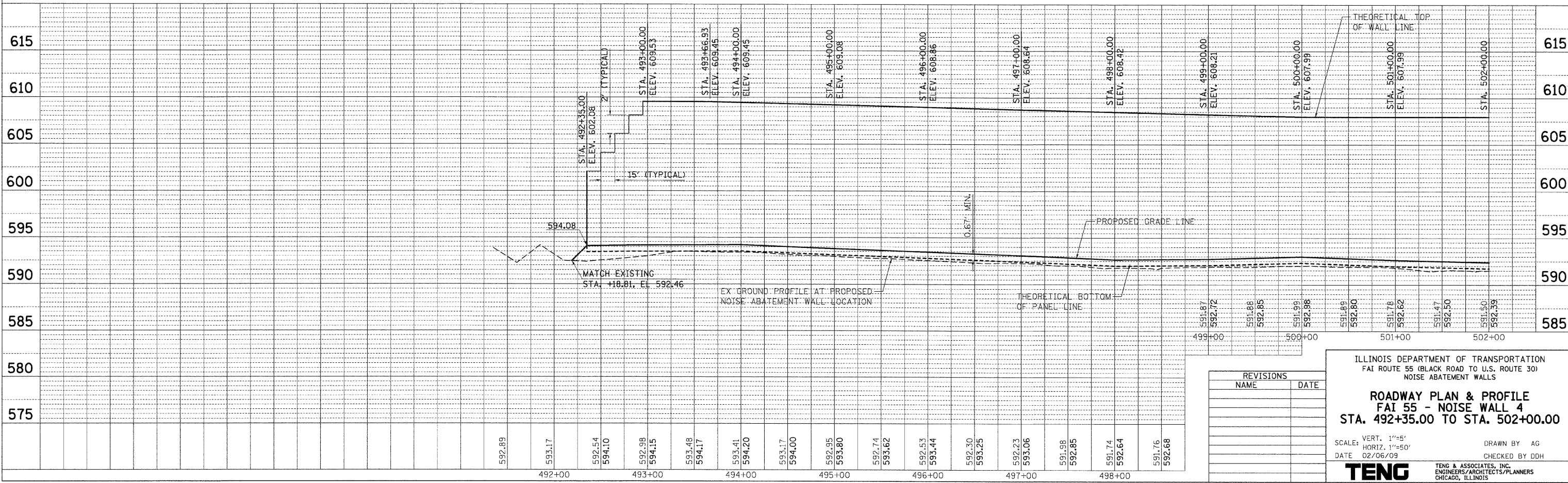
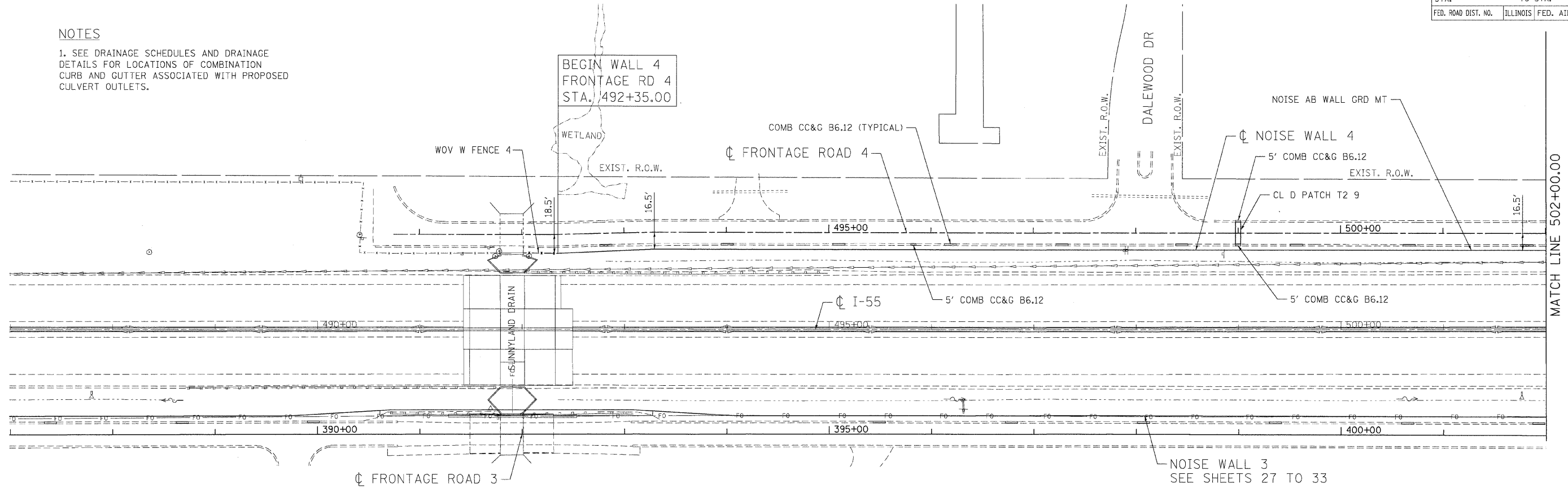

| | |
|------|----|
| DATE | BY |
| | |
| DATE | BY |
| | |

| | |
|------|----|
| DATE | BY |
| | |
| DATE | BY |
| | |

| | |
|----------------------|-----------|
| PLOT DATE = #DATE# | 2-06-2009 |
| PLOT SCALE = #SCALE# | 11/32x34 |
| USER NAME = #USER# | KRINATW |

| REVISIONS | |
|-----------|------|
| NAME | DATE |
| | |
| | |
| | |

ILLINOIS DEPARTMENT OF TRANSPORTATION
 FAI ROUTE 55 (BLACK ROAD TO U.S. ROUTE 30)
 NOISE ABATEMENT WALLS

**ROADWAY PLAN & PROFILE
 FAI 55 - NOISE WALL 4
 STA. 492+35.00 TO STA. 502+00.00**

SCALE: VERT. 1"=5'
 HORIZ. 1"=50'

DATE 02/06/09

DRAWN BY AG
 CHECKED BY DDH

TENG
 TENG & ASSOCIATES, INC.
 ENGINEERS/ARCHITECTS/PLANNERS
 CHICAGO, ILLINOIS

| F.A.I. RTE. | SECTION | COUNTY | TOTAL SHEETS | SHEET NO. |
|---------------------|---------------|------------------|--------------|-----------|
| 55 | 99 (1&2) I-11 | WILL. | 176 | 35 |
| STA. TO STA. | | FED. AID PROJECT | | |
| FED. ROAD DIST. NO. | | ILLINOIS | | |

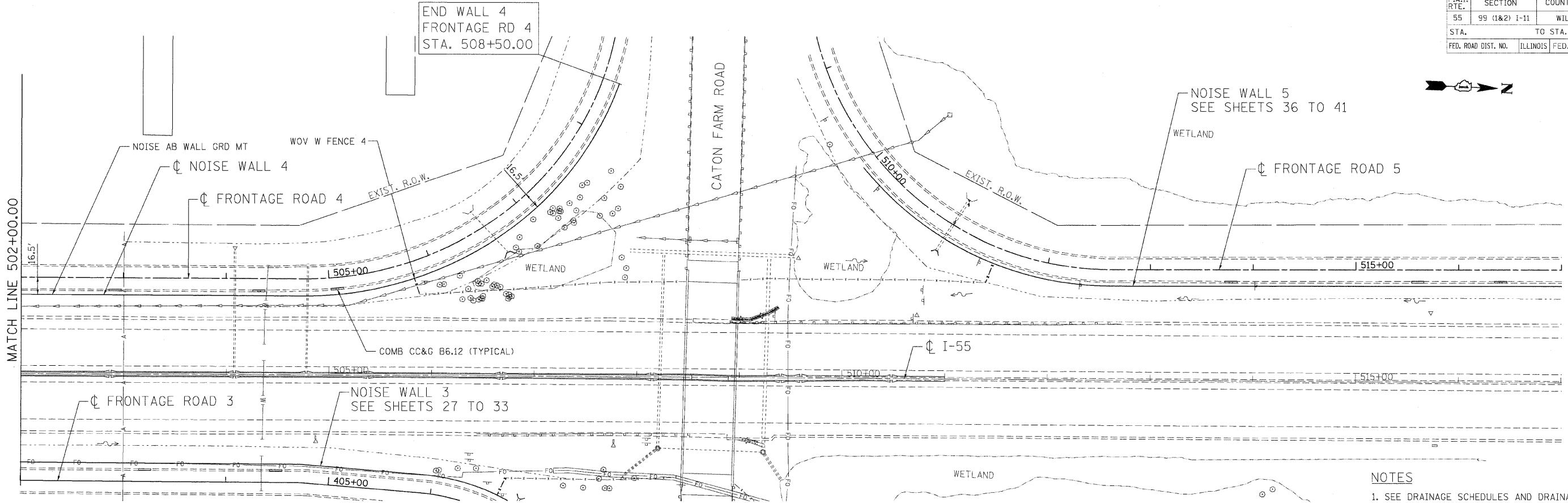

NOTES
 1. SEE DRAINAGE SCHEDULES AND DRAINAGE DETAILS FOR LOCATIONS OF COMBINATION CURB AND GUTTER ASSOCIATED WITH PROPOSED CULVERT OUTLETS.

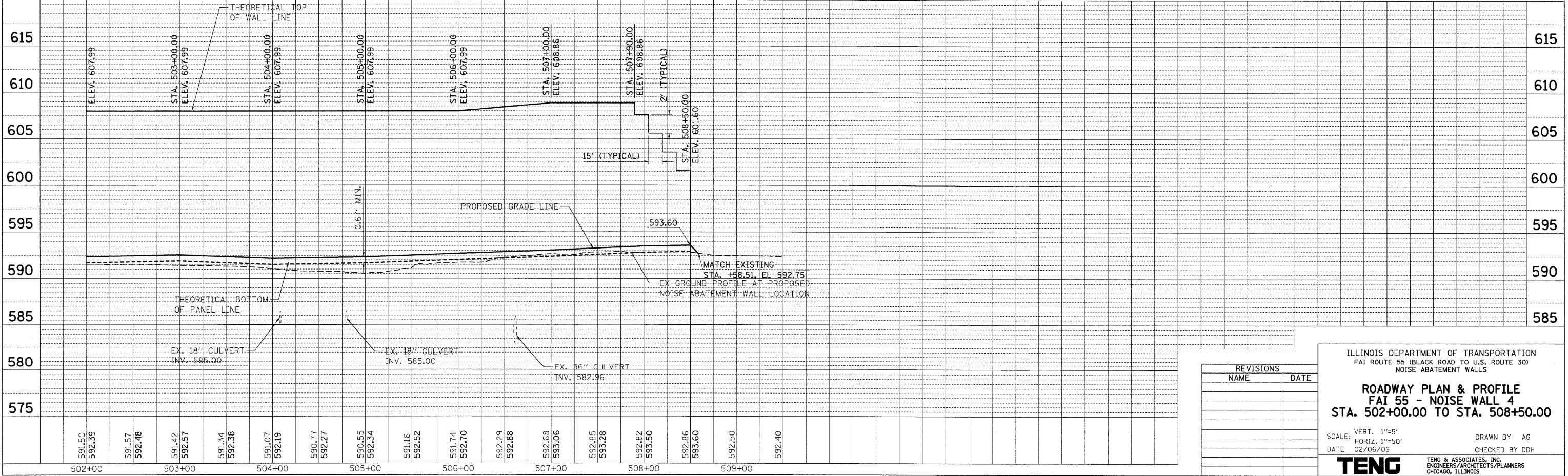

| REVISIONS | |
|-----------|------|
| NAME | DATE |
| | |
| | |
| | |
| | |
| | |
| | |

ILLINOIS DEPARTMENT OF TRANSPORTATION
 FAI ROUTE 55 (BLACK ROAD TO U.S. ROUTE 30)
 NOISE ABATEMENT WALLS

**ROADWAY PLAN & PROFILE
 FAI 55 - NOISE WALL 4
 STA. 502+00.00 TO STA. 508+50.00**

SCALE: VERT. 1"=5'
 HORIZ. 1"=50'

DATE: 02/06/09
 DRAWN BY: AG
 CHECKED BY: DDH

TENG & ASSOCIATES, INC.
 ENGINEERS/ARCHITECTS/PLANNERS
 CHICAGO, ILLINOIS

PLAN SURVEYED BY DATE
 PLOTTED BY DATE
 NOTE BOOK NO. RT. OF WAY CHECKED
 CAD FILE NAME
 SURVEYED BY DATE
 PLOTTED BY DATE
 STRUCTURE NOTATIONS CHKD
 NO. DATE
 GARCIAJAZ
 2-03-2009 17:31:07
 S:\DOCUMENT 02361521\AC\1\1\VDN\PR214631.SHT

| | | | | |
|---------------------|---------------|------------------|--------------|-----------|
| F.A.I. RTE. | SECTION | COUNTY | TOTAL SHEETS | SHEET NO. |
| 55 | 99 (1&2) I-11 | WILL | 176 | 36 |
| STA. | TO STA. | | | |
| FED. ROAD DIST. NO. | ILLINOIS | FED. AID PROJECT | | |

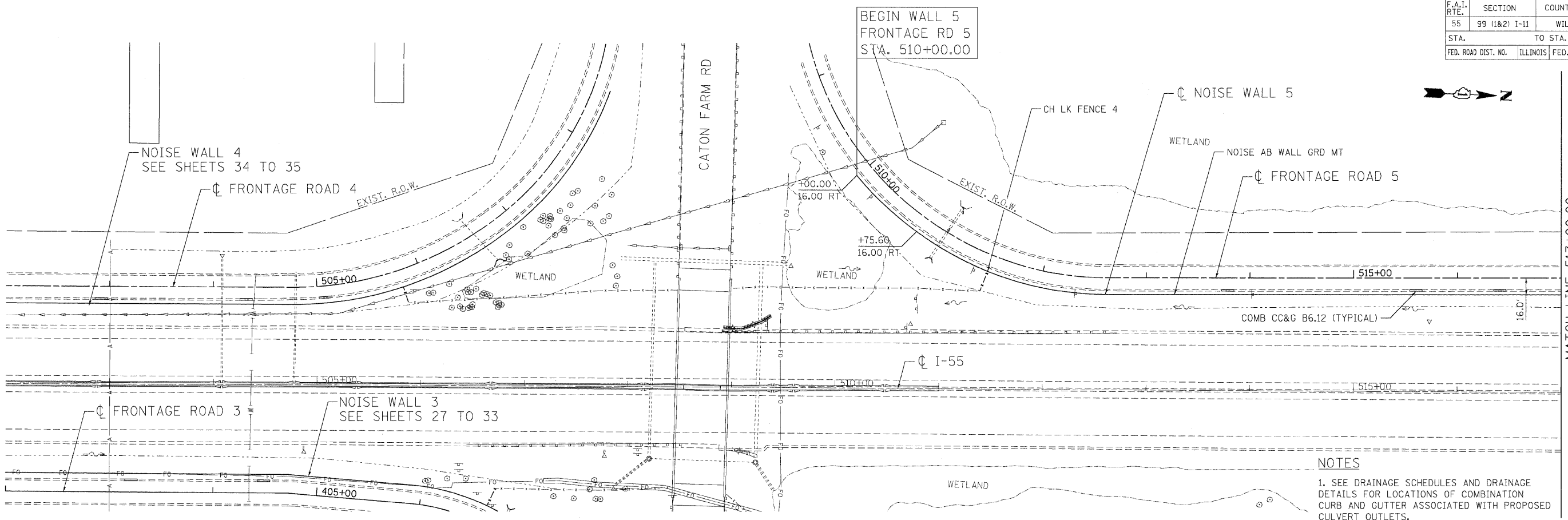

NOTES
 1. SEE DRAINAGE SCHEDULES AND DRAINAGE DETAILS FOR LOCATIONS OF COMBINATION CURB AND GUTTER ASSOCIATED WITH PROPOSED CULVERT OUTLETS.

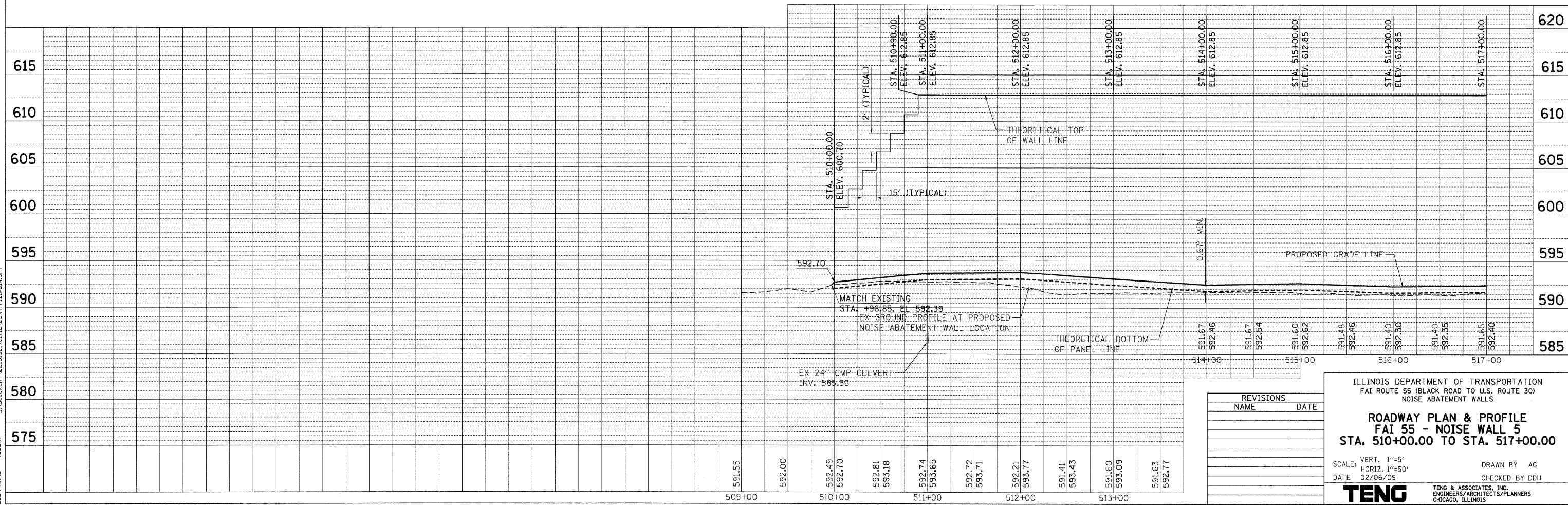

| REVISIONS | |
|-----------|------|
| NAME | DATE |
| | |
| | |
| | |

ILLINOIS DEPARTMENT OF TRANSPORTATION
 FAI ROUTE 55 (BLACK ROAD TO U.S. ROUTE 30)
 NOISE ABATEMENT WALLS

ROADWAY PLAN & PROFILE
FAI 55 - NOISE WALL 5
STA. 510+00.00 TO STA. 517+00.00

SCALE: VERT. 1"=5'
 HORIZ. 1"=50'
 DATE 02/06/09

DRAWN BY AG
 CHECKED BY DDH

TENG TENG & ASSOCIATES, INC.
 ENGINEERS/ARCHITECTS/PLANNERS
 CHICAGO, ILLINOIS

DATE: _____ BY: _____
 PLAN SURVEYED: _____ PLOTTED: _____
 NOTE BOOK NO.: _____ RT. OF WAY CHECKED: _____
 CAD FILE NAME: _____

DATE: _____ BY: _____
 PROFILE SURVEYED: _____ PLOTTED: _____
 NOTE BOOK NO.: _____ STRUCTURE NOTATIONS: _____
 CHK'D: _____

2-03-2009, 17:31:05 GARCIAJAZ
 S:\DOCUMENT\02361621\CIVIL\GDP\APP121A214.SHT
 USER NAME = #JBER8

| | | | |
|---------------------|---------------|------------------|-----|
| F.A.T. RTE. | SECTION | COUNTY | NO. |
| 55 | 99 (1&2) I-11 | WILL. | 116 |
| STA. | TO STA. | | |
| FED. ROAD DIST. NO. | ILLINOIS | FED. AID PROJECT | |

NOTES

1. SEE DRAINAGE SCHEDULES AND DRAINAGE DETAILS FOR LOCATIONS OF COMBINATION CURB AND GUTTER ASSOCIATED WITH PROPOSED CULVERT OUTLETS.
2. INCREASE WIDTH OF GUTTER FLAG TO EXISTING EDGE OF PAVEMENT BETWEEN THE STATIONS SHOWN. COST TO BE INCLUDED IN THE CONTRACT UNIT PRICE FOR COMB CC&G TB6.24.

STA. 523+25
 PR EMERGENCY ACCESS
 DOOR - SEE CONCRETE NOISE
 ABATEMENT WALLS SPECIAL
 PROVISION FOR DETAILS

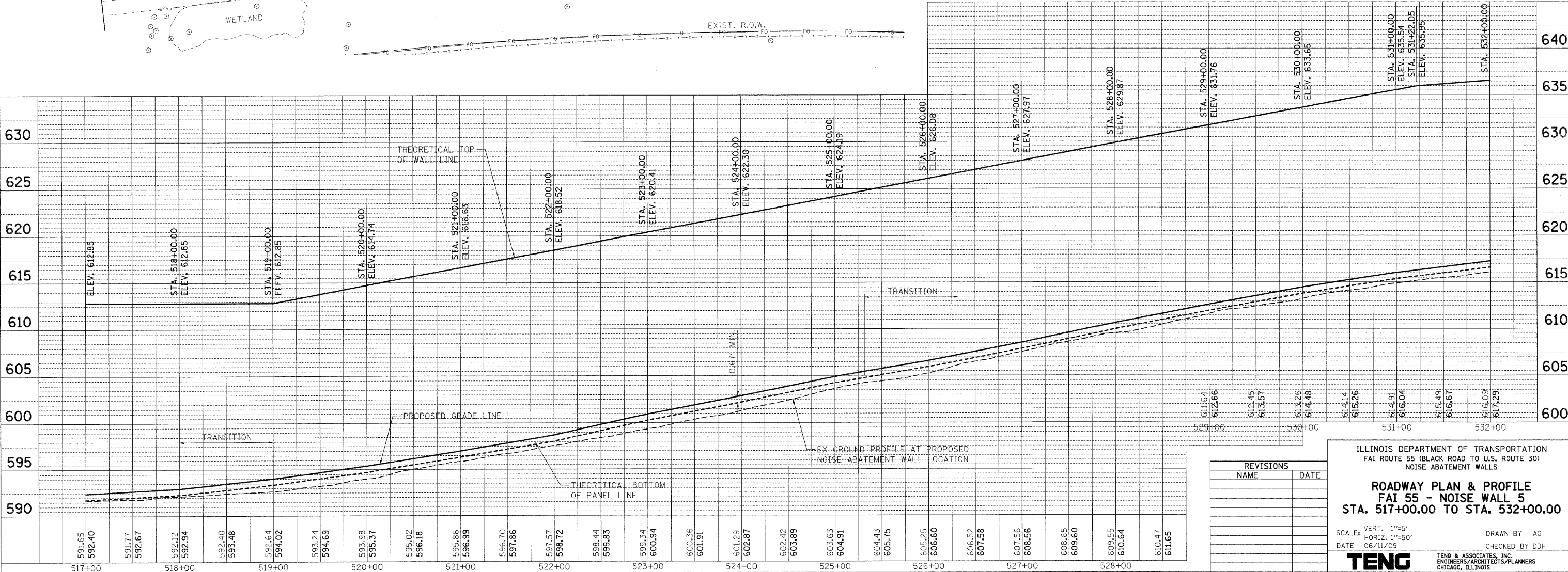
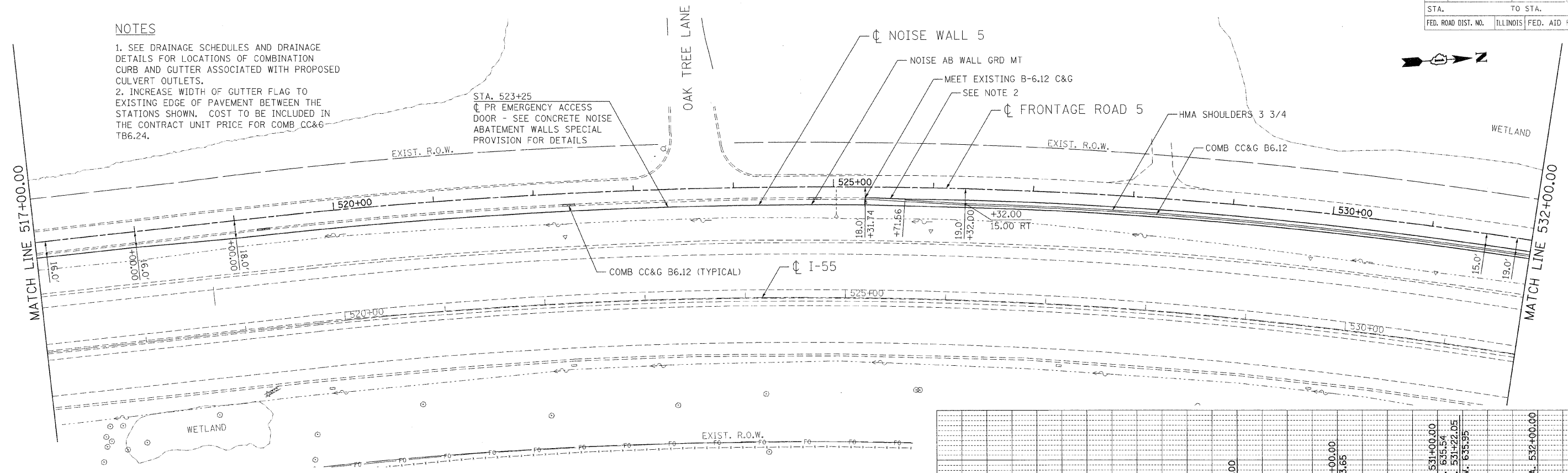

DATE: 6-11-2009 11:05:02
 USER: HANSEN, D
 PROJECT: I-55 NOISE WALL 5
 DRAWN BY: AG
 CHECKED BY: DDH

| REVISIONS | |
|-----------|------|
| NAME | DATE |
| | |
| | |

ILLINOIS DEPARTMENT OF TRANSPORTATION
 FAI ROUTE 55 (BLACK ROAD TO U.S. ROUTE 30)
 NOISE ABATEMENT WALLS

ROADWAY PLAN & PROFILE
FAI 55 - NOISE WALL 5
STA. 517+00.00 TO STA. 532+00.00

SCALE: VERT. 1"=5'
 HORIZ. 1"=50'

DATE: 06/11/09

DRAWN BY: AG
 CHECKED BY: DDH

TENG
 TENG & ASSOCIATES, INC.
 ENGINEERS/ARCHITECTS/PLANNERS
 CHICAGO, ILLINOIS

| F.A.I. RTE. | SECTION | COUNTY | TOTAL SHEETS | SHEET NO. |
|---------------------|---------------|------------------|--------------|-----------|
| 55 | 99 (1&2) I-11 | WILL | 176 | 38 |
| STA. TO STA. | | FED. AID PROJECT | | |
| FED. ROAD DIST. NO. | | ILLINOIS | | |

NOTES

1. SEE DRAINAGE SCHEDULES AND DRAINAGE DETAILS FOR LOCATIONS OF COMBINATION CURB AND GUTTER ASSOCIATED WITH PROPOSED CULVERT OUTLETS.

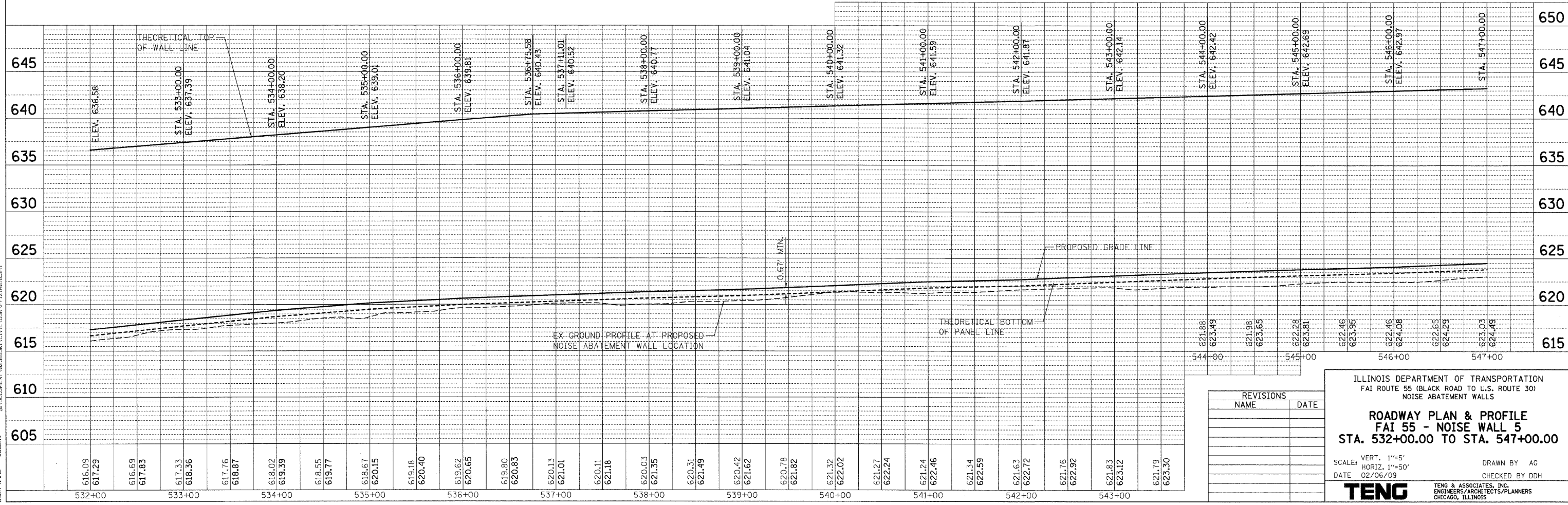
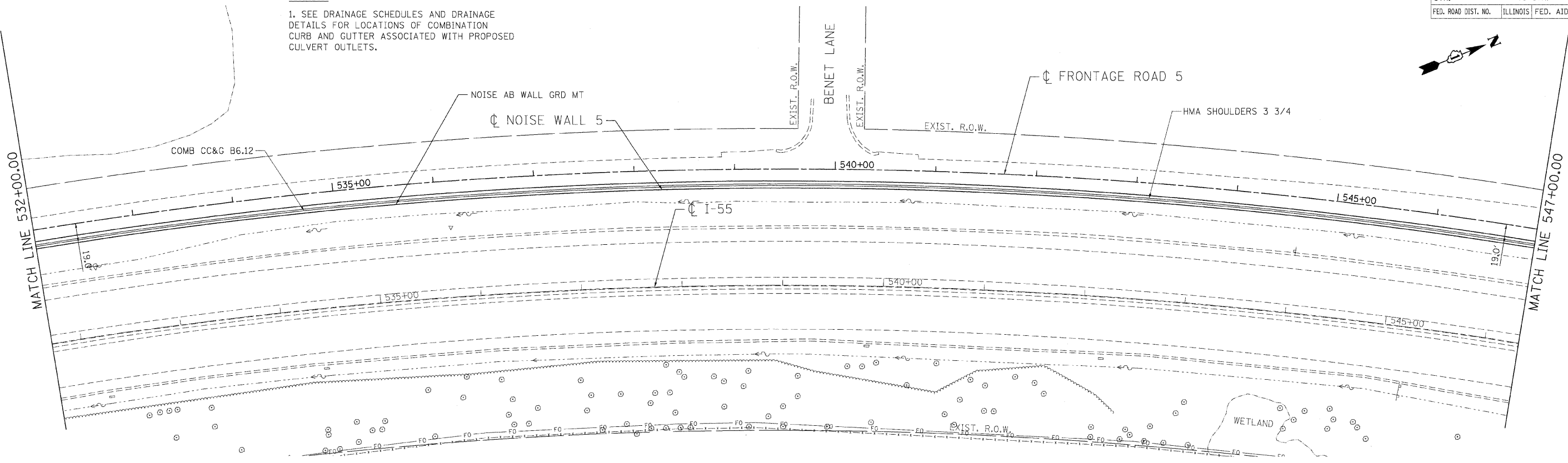

PLAN

| | |
|----------|--|
| DATE | |
| BY | |
| CHECKED | |
| DESIGNED | |
| PLANNED | |
| NOTED | |
| NO. | |

PROFILE

| | |
|----------|--|
| DATE | |
| BY | |
| CHECKED | |
| DESIGNED | |
| PLANNED | |
| NOTED | |
| NO. | |

PROJECT DATE = 02/06/09
 FILE NAME = 60803A2
 PLOT SCALE = 1"=50'
 USER NAME = JUSER

REVISIONS

| NAME | DATE |
|------|------|
| | |
| | |
| | |
| | |
| | |

ILLINOIS DEPARTMENT OF TRANSPORTATION
 FAI ROUTE 55 (BLACK ROAD TO U.S. ROUTE 30)
 NOISE ABATEMENT WALLS

ROADWAY PLAN & PROFILE
FAI 55 - NOISE WALL 5
STA. 532+00.00 TO STA. 547+00.00

SCALE: VERT. 1"=5'
 HORIZ. 1"=50'
 DATE 02/06/09

DRAWN BY AG
 CHECKED BY DDH

TENG
 TENG & ASSOCIATES, INC.
 ENGINEERS ARCHITECTS/PLANNERS
 CHICAGO, ILLINOIS

| | | | | |
|---------------------|---------------|----------|------------------|-----------|
| F.A.I. RTE. | SECTION | COUNTY | TOTAL SHEETS | SHEET NO. |
| 55 | 99 (1&2) I-11 | WILL | 176 | 39 |
| STA. | | TO STA. | | |
| FED. ROAD DIST. NO. | | ILLINOIS | FED. AID PROJECT | |

NOTES

1. SEE DRAINAGE SCHEDULES AND DRAINAGE DETAILS FOR LOCATIONS OF COMBINATION CURB AND GUTTER ASSOCIATED WITH PROPOSED CULVERT OUTLETS.

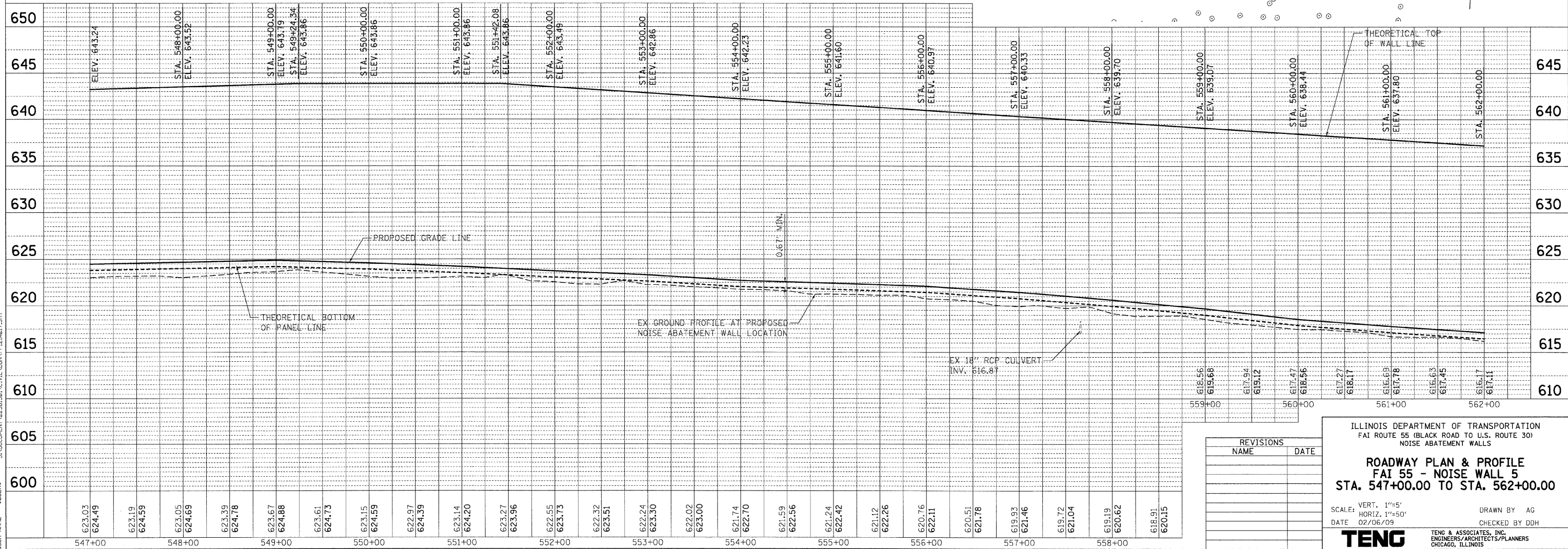
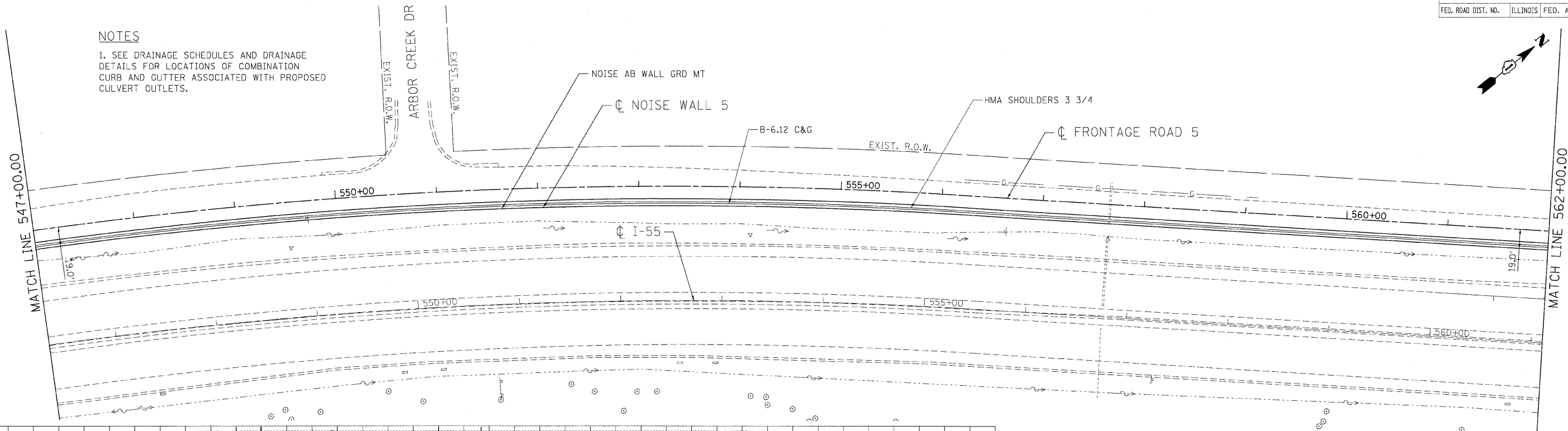
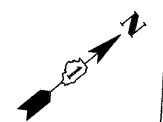

| REVISIONS | |
|-----------|------|
| NAME | DATE |
| | |
| | |
| | |

ILLINOIS DEPARTMENT OF TRANSPORTATION
 FAI ROUTE 55 (BLACK ROAD TO U.S. ROUTE 30)
 NOISE ABATEMENT WALLS

ROADWAY PLAN & PROFILE
FAI 55 - NOISE WALL 5
STA. 547+00.00 TO STA. 562+00.00

SCALE: VERT. 1"=5'
 HORIZ. 1"=50'
 DATE 02/06/09

DRAWN BY AG
 CHECKED BY DDH

TENG
 TENG & ASSOCIATES, INC.
 ENGINEERS/ARCHITECTS/PLANNERS
 CHICAGO, ILLINOIS

PLAN SURVEYED BY DATE
 PLOTTED BY DATE
 NOTE BOOK NO. OF PAGES CHECKED BY DATE
 CAD FILE NAME NO.

PROFILE SURVEYED BY DATE
 PLOTTED BY DATE
 NOTE BOOK NO. OF PAGES CHECKED BY DATE
 STRUCTURE NOTATION CHKD

2-03-2009 17:31:37 GARCIA/AZ
 S:\DOCUMENT\2236150\1\CIVIL\NOISE\NOISE\22361501.P21A071.SHT

PLOT DATE = 02/06/09
 PLOT NAME = #SCALE#
 USER NAME = #USER#

NOTES

1. SEE DRAINAGE SCHEDULES AND DRAINAGE DETAILS FOR LOCATIONS OF COMBINATION CURB AND GUTTER ASSOCIATED WITH PROPOSED CULVERT OUTLETS.
 2. INCREASE WIDTH OF GUTTER FLAG TO EXISTING EDGE OF PAVEMENT BETWEEN THE STATIONS SHOWN. COST TO BE INCLUDED IN THE CONTRACT UNIT PRICE FOR COMB CC&G TB6.24.

3. SEE NOTE ON SHEET 76 FOR REQUIREMENTS FOR WORK IN THE VICINITY OF THE COMED TRANSMISSION LINES.

| | | | |
|---------------------|---------------|------------------|---------|
| F.A.I. RTE. | SECTION | COUNTY | DATE |
| 55 | 99 (I&2) I-11 | WILL | 11/9 90 |
| STA. | TO STA. | | |
| FED. ROAD DIST. NO. | ILLINOIS | FED. AID PROJECT | |

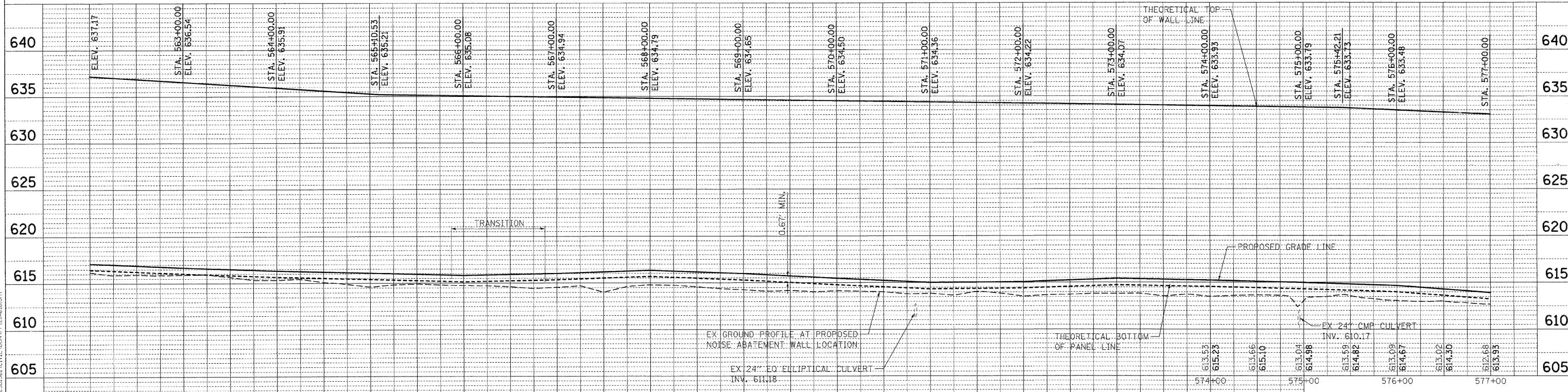
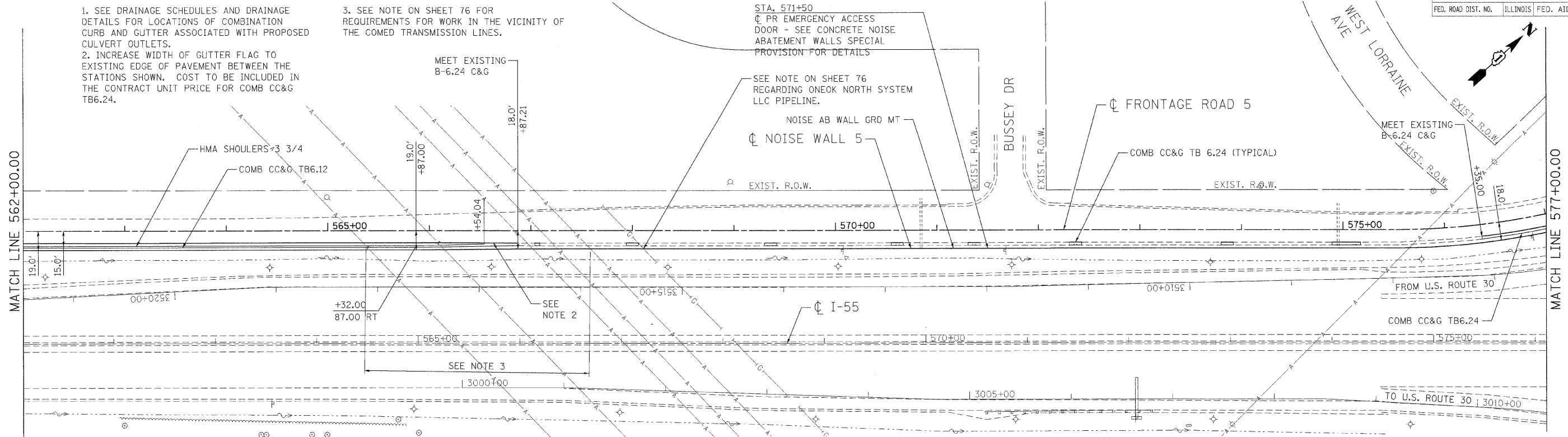

| REVISIONS | |
|-----------|------|
| NAME | DATE |
| | |
| | |
| | |

ILLINOIS DEPARTMENT OF TRANSPORTATION
 FAI ROUTE 55 (BLACK ROAD TO U.S. ROUTE 30)
 NOISE ABATEMENT WALLS

ROADWAY PLAN & PROFILE
FAI 55 - NOISE WALL 5
STA. 562+00.00 TO STA. 577+00.00

SCALE: VERT. 1"=5'
 HORIZ. 1"=50'

DATE 06/11/09

DRAWN BY AG
 CHECKED BY DDH

TENG
 TENG & ASSOCIATES, INC.
 ENGINEERS/ARCHITECTS/PLANNERS
 CHICAGO, ILLINOIS

DATE: 11/9/09
 FILE NAME: 061109_111556
 USER: MUSEW

DATE: 11/9/09
 FILE NAME: 061109_111556
 USER: MUSEW

DATE: 11/9/09
 FILE NAME: 061109_111556
 USER: MUSEW

DATE: 11/9/09
 FILE NAME: 061109_111556
 USER: MUSEW

DATE: 11/9/09
 FILE NAME: 061109_111556
 USER: MUSEW

| F.A.I. RTE. | SECTION | COUNTY | TOTAL SHEETS | SHEET NO. |
|---------------------|---------------|------------------|--------------|-----------|
| 55 | 99 (1&2) I-11 | WILL | 176 | 41 |
| STA. TO STA. | | FED. AID PROJECT | | |
| FED. ROAD DIST. NO. | | ILLINOIS | | |

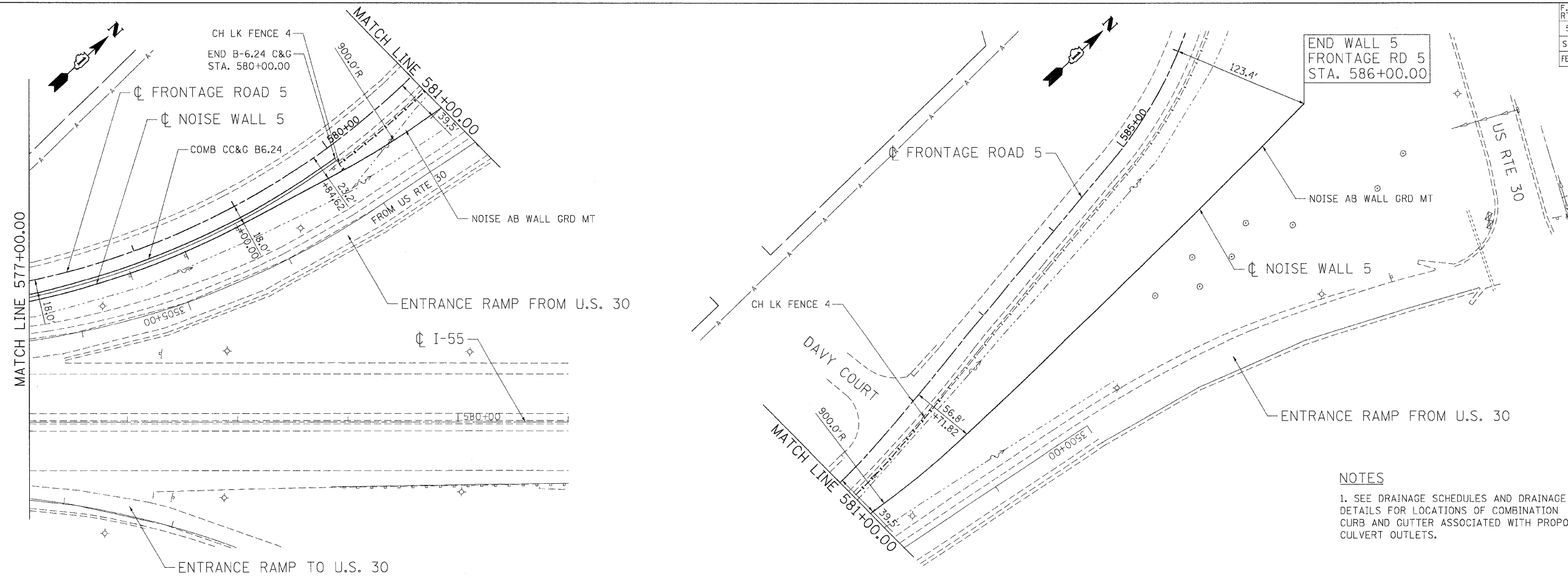

NOTES
1. SEE DRAINAGE SCHEDULES AND DRAINAGE DETAILS FOR LOCATIONS OF COMBINATION CURB AND GUTTER ASSOCIATED WITH PROPOSED CULVERT OUTLETS.

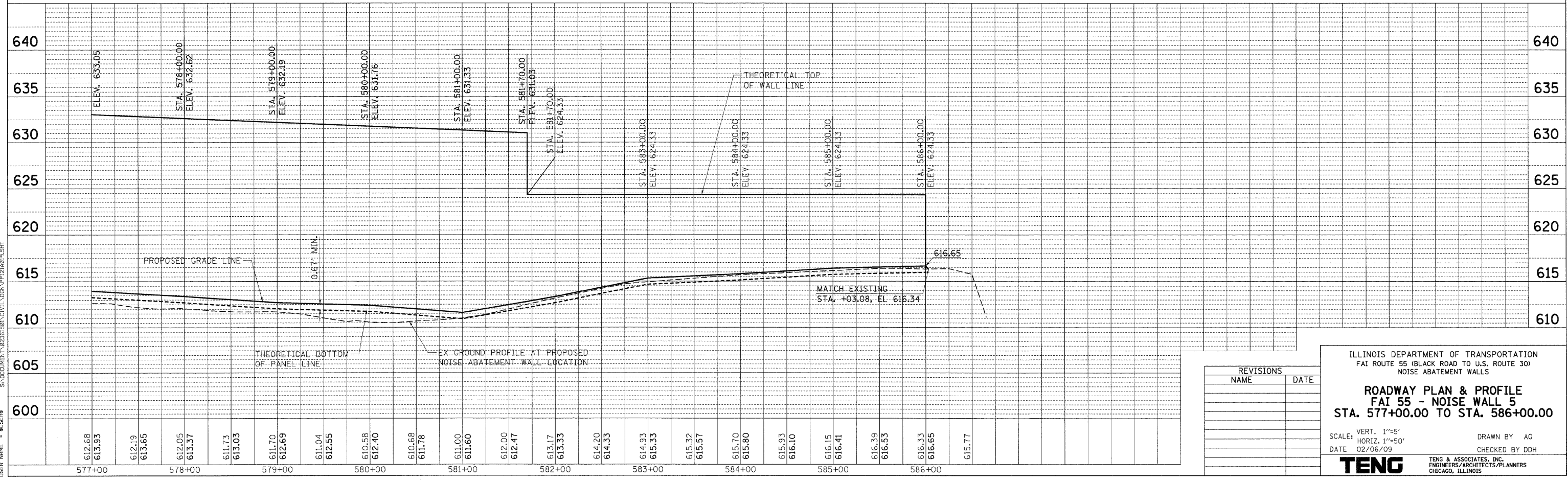

| REVISIONS | |
|-----------|------|
| NAME | DATE |
| | |
| | |
| | |
| | |
| | |

ILLINOIS DEPARTMENT OF TRANSPORTATION
FAI ROUTE 55 (BLACK ROAD TO U.S. ROUTE 30)
NOISE ABATEMENT WALLS

ROADWAY PLAN & PROFILE
FAI 55 - NOISE WALL 5
STA. 577+00.00 TO STA. 586+00.00

SCALE: VERT. 1"=5'
HORIZ. 1"=50'
DATE 02/06/09

DRAWN BY AG
CHECKED BY DDH

TENG
TENG & ASSOCIATES, INC.
ENGINEERS/ARCHITECTS/PLANNERS
CHICAGO, ILLINOIS

PLOT DATE: 02/06/09
FILE NAME: 11150109
USER NAME: KUSIB78

DATE: 02/06/09
BY: KARNATHAR
KARNATHAR

PLANNING: []
DESIGN: []
CONSTRUCTION: []

DATE: []
BY: []

PLANNING: []
DESIGN: []
CONSTRUCTION: []

| | | | | |
|---------------------|---------------|------------------|--------------|-----------|
| F.A.I. RTE. | SECTION | COUNTY | TOTAL SHEETS | SHEET NO. |
| 55 | 99 (1&2) I-11 | WILL | 176 | 41A |
| STA. | | TO STA. | | |
| FED. ROAD DIST. NO. | ILLINOIS | FED. AID PROJECT | | |

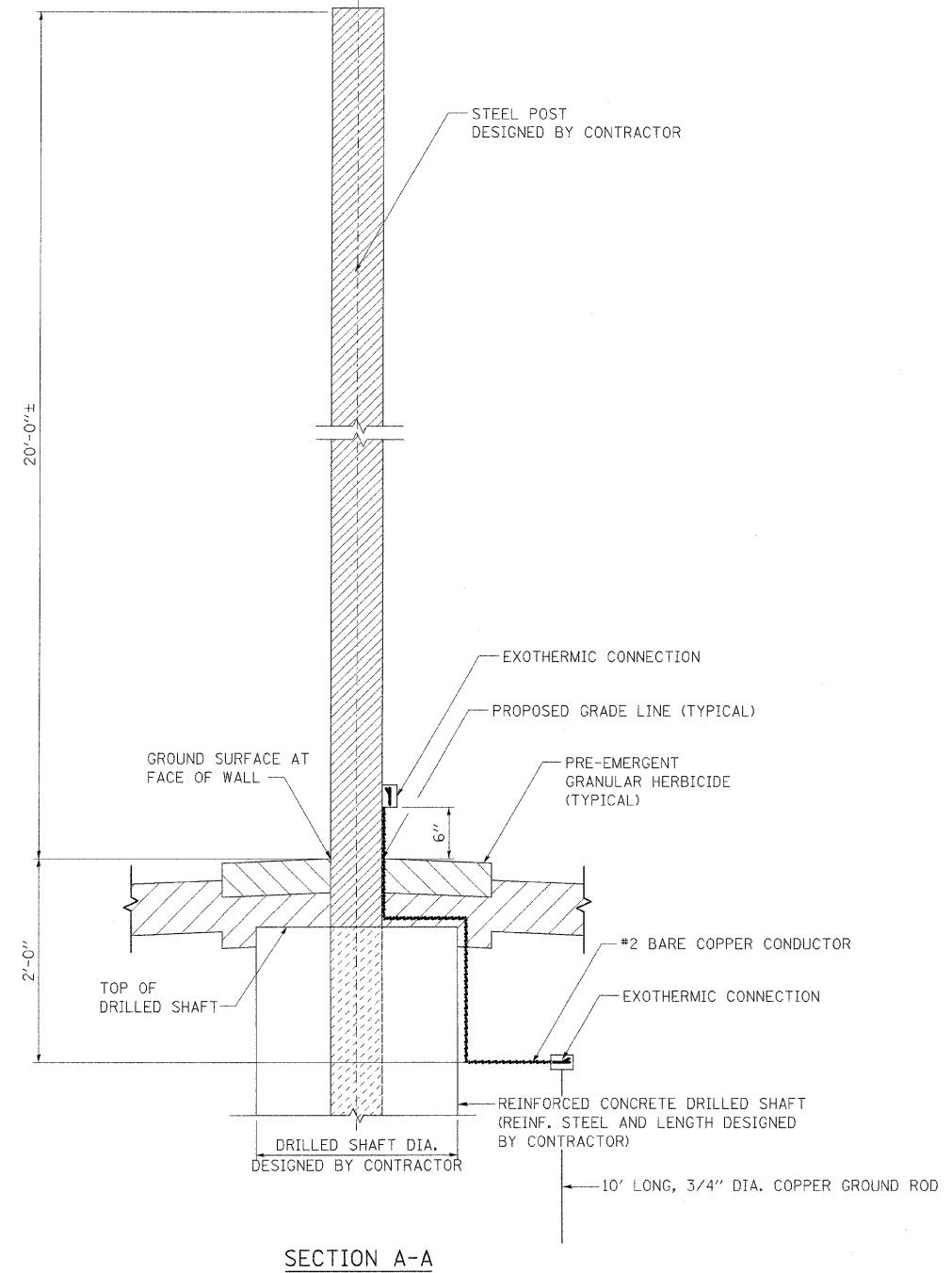

SECTION A-A

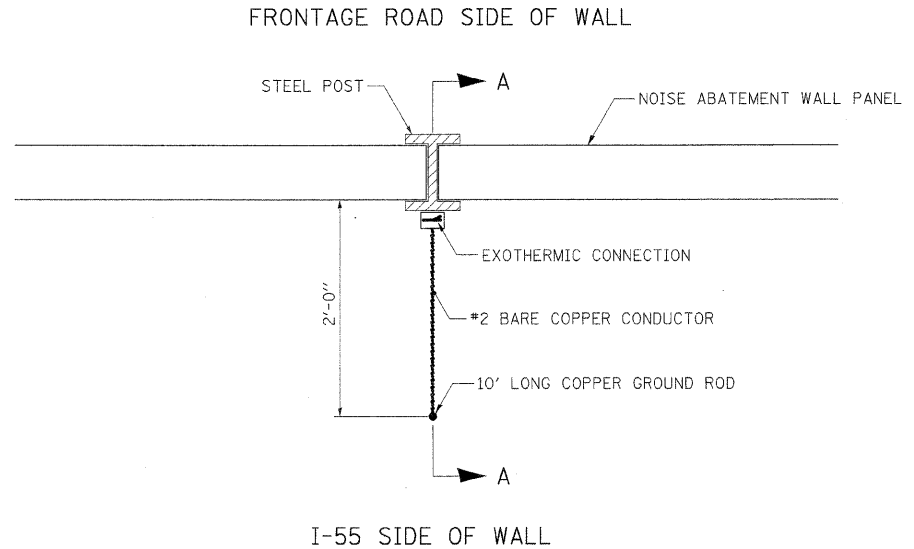

PLAN SECTION AT SOUND WALL (LOOKING DOWN)

TYPICAL SOUND WALL GROUNDING
 PROVIDE AT EACH POST WITHIN COMED PROPERTY
 OR WITHIN 30' OF OVERHEAD TRANSMISSION WIRES

| REVISIONS | |
|-----------|------|
| NAME | DATE |
| | |
| | |
| | |
| | |
| | |
| | |
| | |
| | |
| | |
| | |

ILLINOIS DEPARTMENT OF TRANSPORTATION
 FAI ROUTE 55 (BLACK ROAD TO U.S. ROUTE 30)
 NOISE ABATEMENT WALLS

**NOISE ABATEMENT WALL,
 GROUND MOUNTED
 GROUNDING DETAILS FOR STEEL POSTS**

SCALE: N.T.S. DRAWN BY: JFS
 DATE: 06/11/09 CHECKED BY: DDH

TENG TENG & ASSOCIATES, INC.
 ENGINEERS/ARCHITECTS/PLANNERS
 CHICAGO, ILLINOIS

PLOT DATE = #DATE#
 FILE NAME = #FILE#
 PLOT SCALE = #SCALE#
 USER NAME = #USER#
 S:\DOCUMENT\60261521\CIVIL\CON\LD1214601.SHT
 6-11-2009, 11:27:45
 14955000

CONTRACT NO. 60B03

| | | | | |
|---------------------|---------------------------|---------|--------------|-----------|
| F.A.I. RTE. | SECTION | COUNTY | TOTAL SHEETS | SHEET NO. |
| 55 | 99 (I&2) I-11 | WILL | 176 | 43 |
| STA. | | TO STA. | | |
| FED. ROAD DIST. NO. | ILLINOIS FED. AID PROJECT | | | |

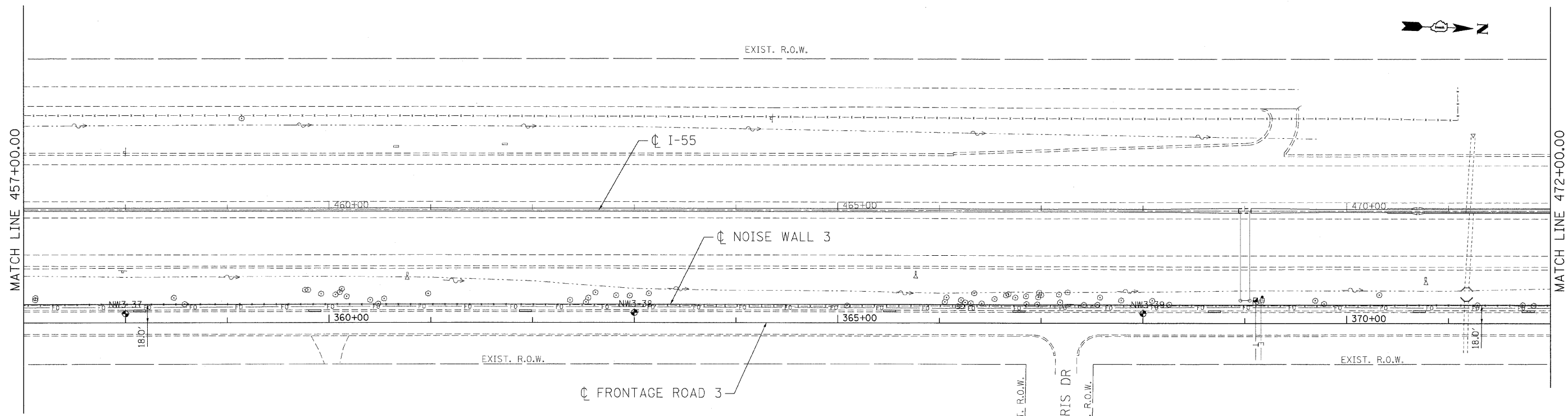
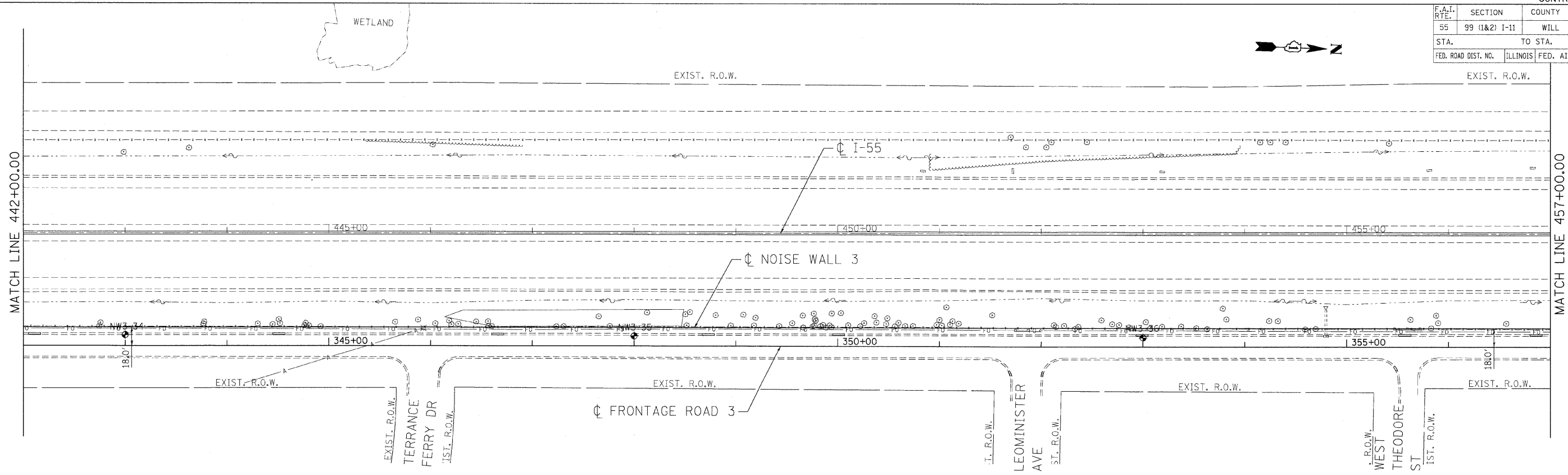
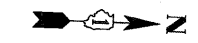

PLOT DATE = #DATE#
FILE NAME = #FILE#
PLOT SCALE = #SCALE#
USER NAME = #USER#

| REVISIONS | |
|-----------|------|
| NAME | DATE |
| | |
| | |
| | |
| | |
| | |
| | |
| | |
| | |
| | |

Geo Services Inc.
 Geotechnical, Environmental & Civil Engineering
 805 Amber St., Suite 204
 Naperville, Illinois 60565
 (630) 365-2838

ILLINOIS DEPARTMENT OF TRANSPORTATION
 FAI ROUTE 55 (BLACK ROAD TO U.S. ROUTE 30)
 NOISE ABATEMENT WALLS

**SOIL BORING PLAN
 FAI 55
 STA. 442+00.00 TO STA. 472+00.00**

SCALE: 1"=50'
 DATE 02/06/09
 DRAWN BY SKJ
 CHECKED BY DDH

TENG
 TENG & ASSOCIATES, INC.
 ENGINEERS/ARCHITECTS/PLANNERS
 CHICAGO, ILLINOIS

| F.A.I. RTE. | SECTION | COUNTY | TOTAL SHEETS | SHEET NO. |
|---------------------|---------------|---------------------------|--------------|-----------|
| 55 | 99 (1&2) I-11 | WILL | 176 | 45 |
| STA. | | TO STA. | | |
| FED. ROAD DIST. NO. | | ILLINOIS FED. AID PROJECT | | |

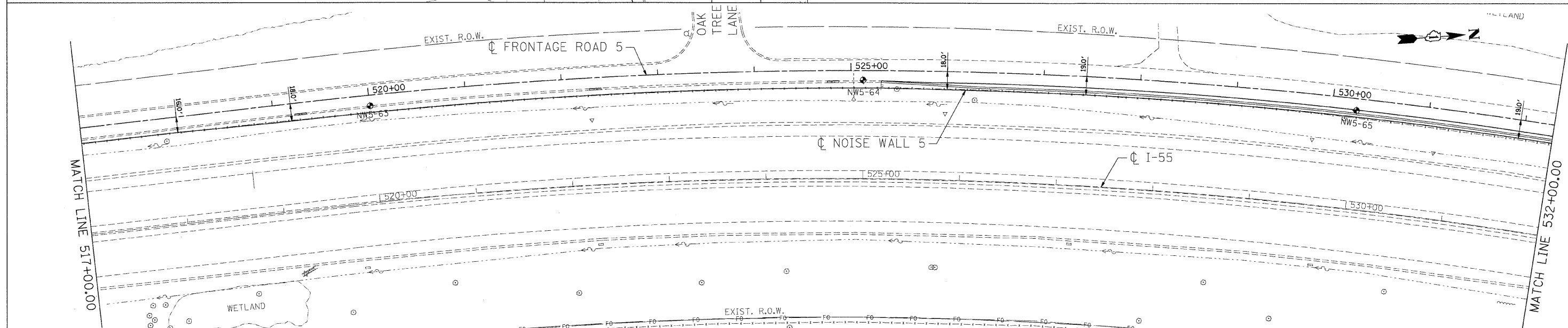
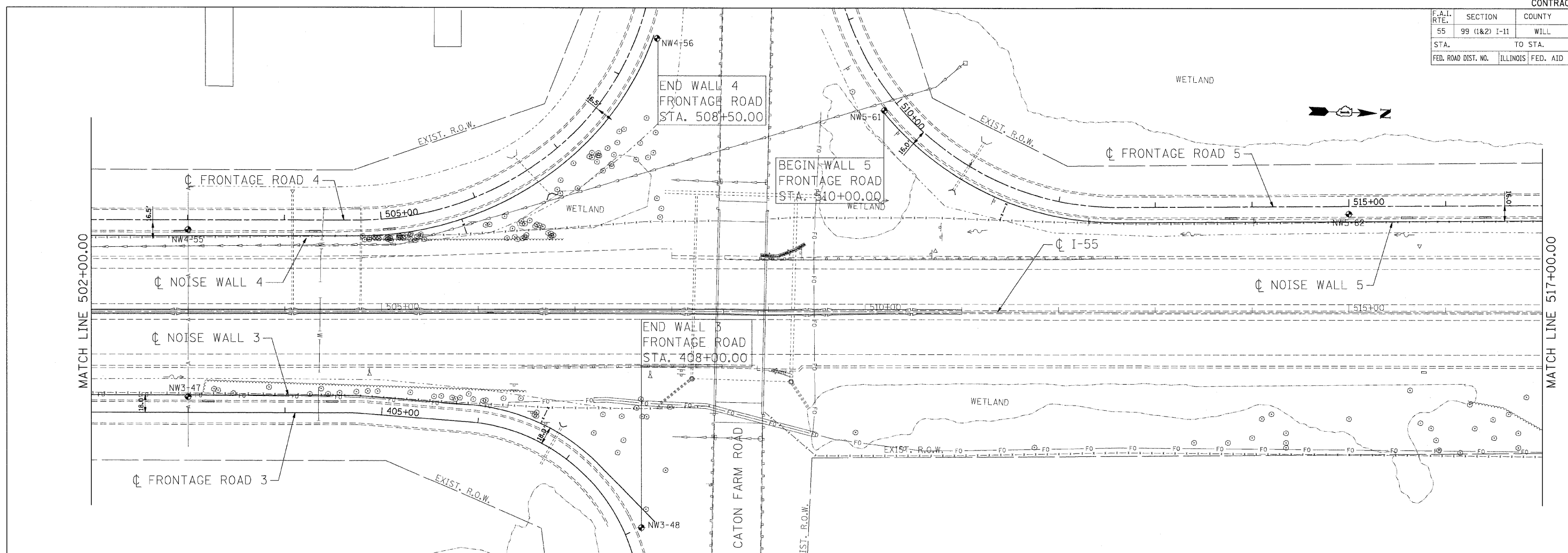

PLOT DATE: 02/06/09
 FILE NAME: S:\1214081.DGN
 SCALE: 1"=50'
 USER: JUSSEN

Geo Services Inc.
 Geotechnical, Environmental & Civil Engineering
 805 Amber Court, Suite 204
 Naperville, Illinois 60565
 (630) 365-2878

| REVISIONS | |
|-----------|------|
| NAME | DATE |
| | |
| | |
| | |
| | |
| | |

ILLINOIS DEPARTMENT OF TRANSPORTATION
 FAI ROUTE 55 (BLACK ROAD TO U.S. ROUTE 30)
 NOISE ABATEMENT WALLS
SOIL BORING PLAN
FAI 55
STA. 502+00.00 TO STA. 532+00.00

SCALE: 1"=50'
 DATE: 02/06/09
 DRAWN BY: SKJ
 CHECKED BY: DDH

TENG
 TENG & ASSOCIATES, INC.
 ENGINEERS/ARCHITECTS/PLANNERS
 CHICAGO, ILLINOIS

| | | | | |
|---------------------|---------------|------------------|--------------|-----------|
| F.A.I. RTE. | SECTION | COUNTY | TOTAL SHEETS | SHEET NO. |
| 55 | 99 (I&2) I-11 | WILL | 176 | 46 |
| STA. | TO STA. | | | |
| FED. ROAD DIST. NO. | ILLINOIS | FED. AID PROJECT | | |

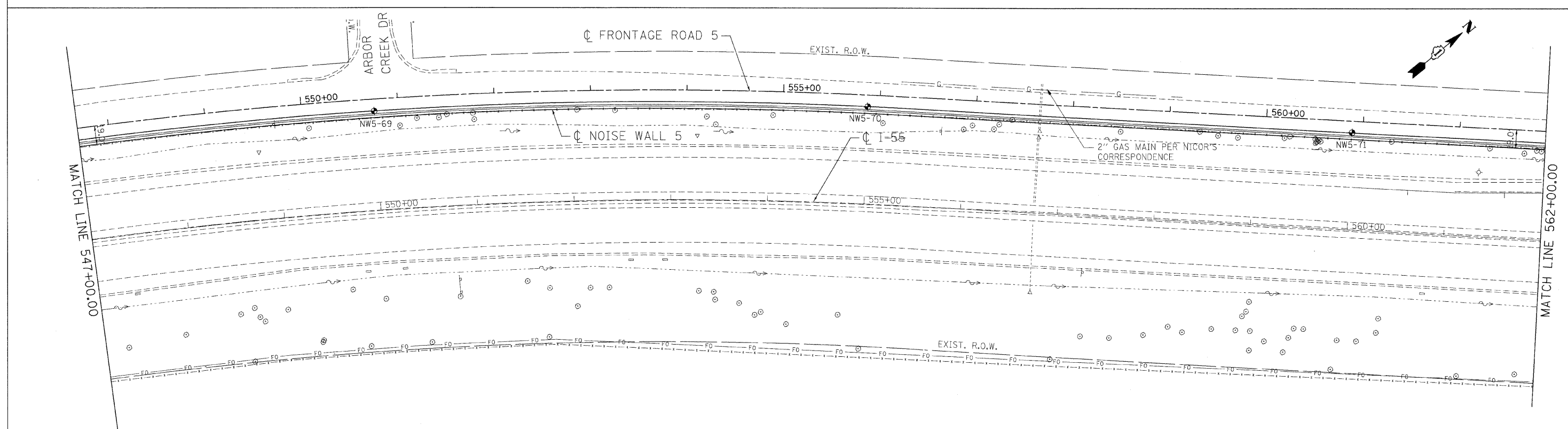
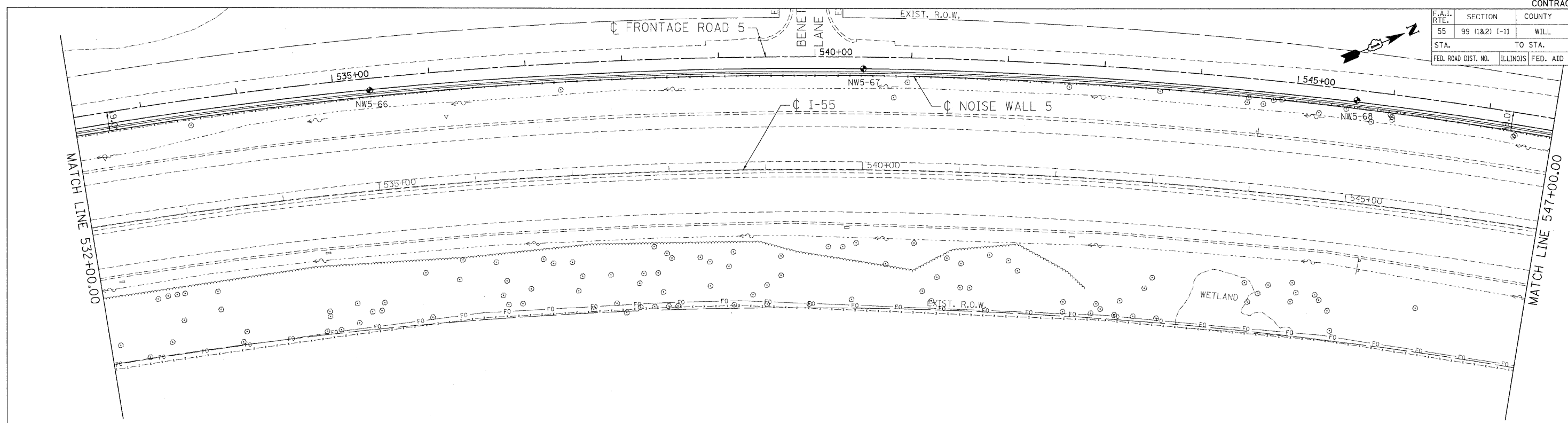

PLOT DATE = #DATE\$
 FILE NAME = #FILE\$
 PLOT SCALE = #SCALE\$
 USER NAME = #USER\$

Geo Services Inc.
 Geotechnical, Environmental & Civil Engineering
 805 Amber Group, Suite 204
 Naperville, Illinois 60565
 (630) 355-7878

| REVISIONS | |
|-----------|------|
| NAME | DATE |
| | |
| | |
| | |
| | |
| | |

ILLINOIS DEPARTMENT OF TRANSPORTATION
 FAI ROUTE 55 (BLACK ROAD TO U.S. ROUTE 30)
 NOISE ABATEMENT WALLS

SOIL BORING PLAN
FAI 55
STA. 532+00.00 TO STA. 562+00.00

SCALE: 1"=50'
 DATE 02/06/09

DRAWN BY SKJ
 CHECKED BY DDH

TENG
 TENG & ASSOCIATES, INC.
 ENGINEERS/ARCHITECTS/PLANNERS
 CHICAGO, ILLINOIS

| SECTION | COUNTY | TOTAL SHEETS | SHEET NO. |
|---|--------|--------------|-----------|
| 99 (1&2) I-11 | WILL | 176 | 47 |
| STA. 562+00.00 TO STA. 577+00.00 | | | |
| FED. ROAD DIST. NO. ILLINOIS FED. AID PROJECT | | | |

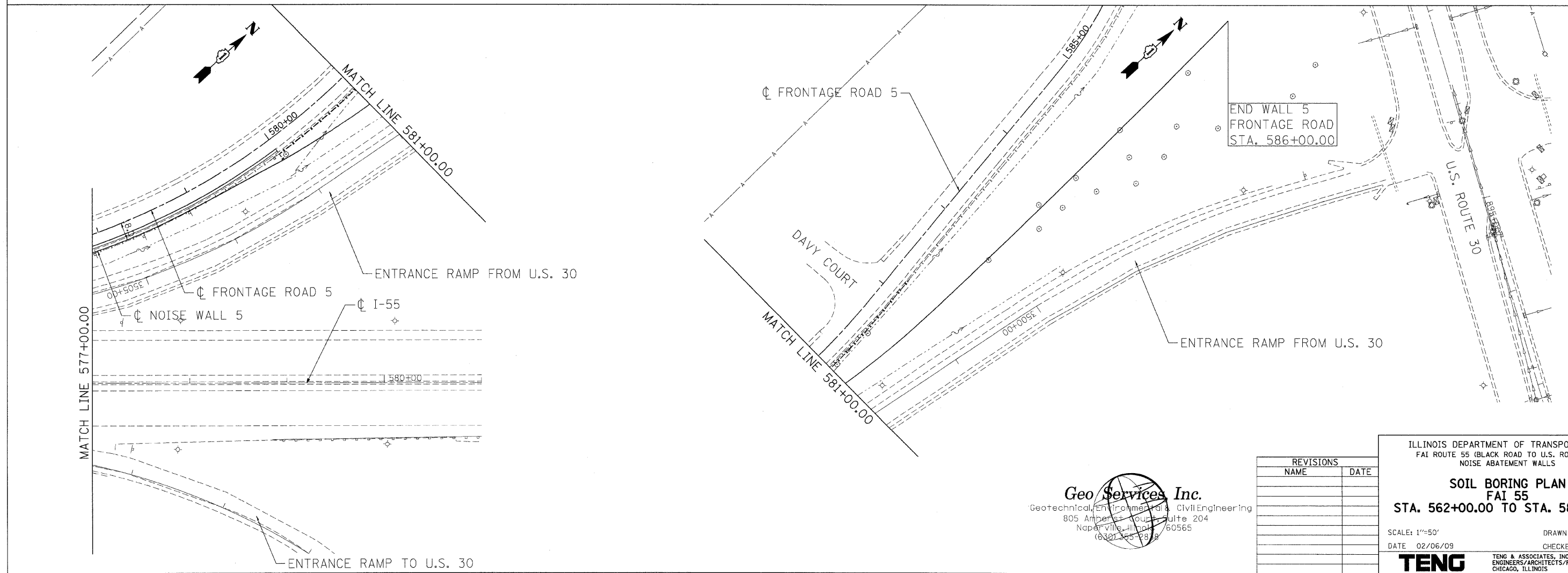
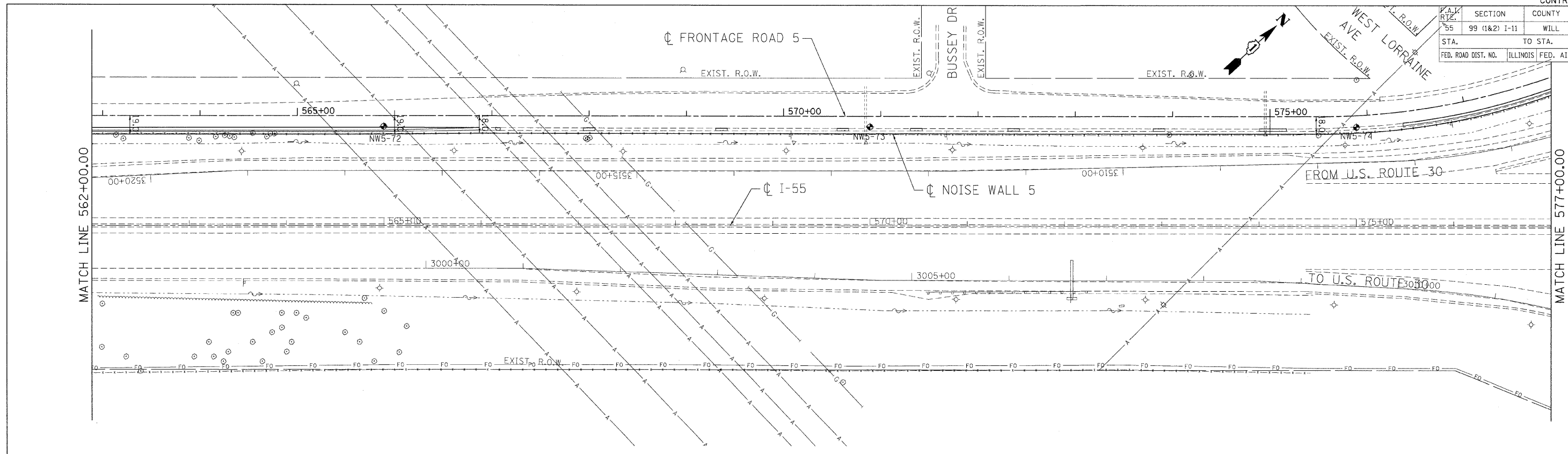

PLOT DATE = #DATE#
 FILE NAME = #FILE#
 PLOT SCALE = #SCALE#
 USER NAME = #USER#

Geo Services Inc.
 Geotechnical, Environmental & Civil Engineering
 805 Amberest Court, Suite 204
 Naperville, Illinois 60565
 (630) 355-9878

| REVISIONS | |
|-----------|------|
| NAME | DATE |
| | |
| | |
| | |
| | |
| | |

ILLINOIS DEPARTMENT OF TRANSPORTATION
 FAI ROUTE 55 (BLACK ROAD TO U.S. ROUTE 30)
 NOISE ABATEMENT WALLS

SOIL BORING PLAN
FAI 55
STA. 562+00.00 TO STA. 581+00.00

SCALE: 1"=50'
 DATE: 02/06/09
 DRAWN BY: SKJ
 CHECKED BY: DDH

TENG
 TENG & ASSOCIATES, INC.
 ENGINEERS/ARCHITECTS/PLANNERS
 CHICAGO, ILLINOIS

| F.A. RTE. | SECTION | COUNTY | TOTAL SHEETS | SHEET NO. |
|--------------|---------------|---|--------------|-----------|
| 55 | 99 (1&2) I-11 | WILL | 176 | 48 |
| STA. TO STA. | | FED. ROAD DIST. NO. ILLINOIS FED. AID PROJECT | | |

| | | |
|---------------|-----------|------|
| PLAN | SURVEYED | DATE |
| NOTE BOOK NO. | PLOTTED | BY |
| | BY | |
| | FILE NAME | |

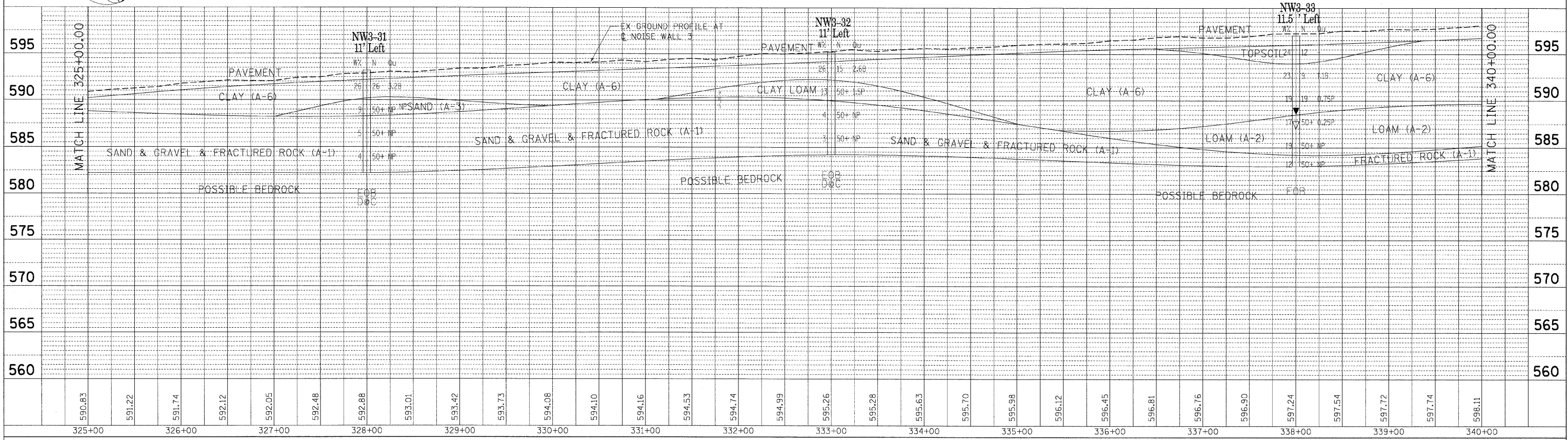

| | | |
|---------------|-----------|------|
| PROFILE | SURVEYED | DATE |
| NOTE BOOK NO. | PLOTTED | BY |
| | BY | |
| | FILE NAME | |

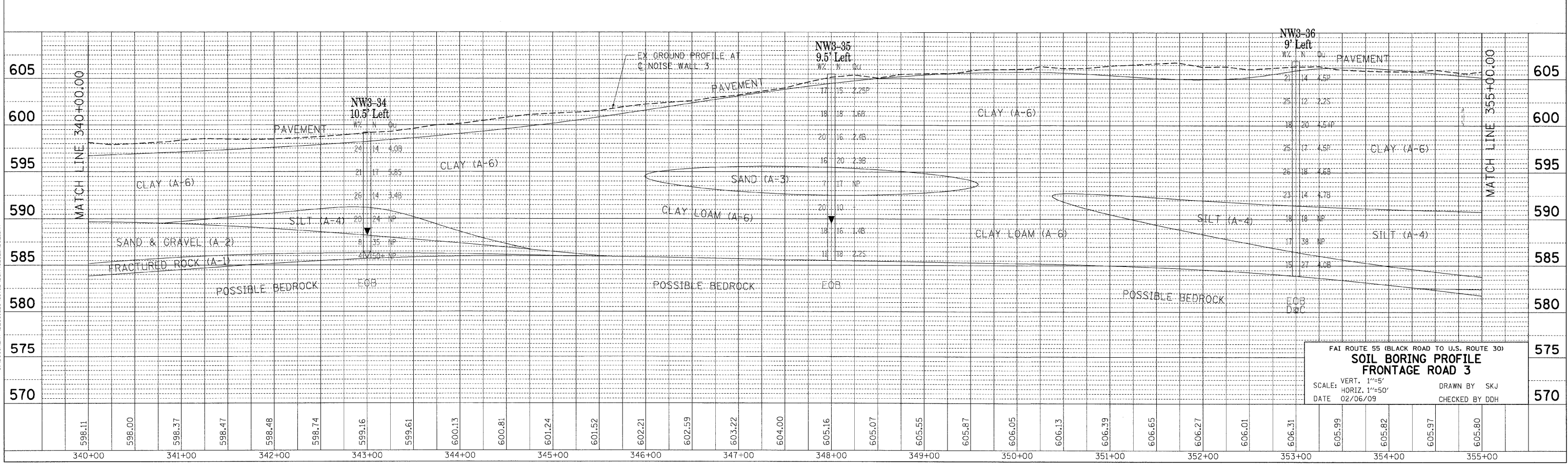

| | | |
|-----------|-----------|----------|
| DATE | 2-03-2009 | 17:47:36 |
| FILE NAME | SCALE | |
| USER NAME | SCALE | |
| | SCALE | |

FAI ROUTE 55 (BLACK ROAD TO U.S. ROUTE 30)
**SOIL BORING PROFILE
FRONTAGE ROAD 3**
SCALE: VERT. 1"=5'
HORIZ. 1"=50'
DATE 02/06/09
DRAWN BY SKJ
CHECKED BY DDH

| | | | | |
|---------------------|---------------|----------|------------------|-----------|
| F.A. RTE. | SECTION | COUNTY | TOTAL SHEETS | SHEET NO. |
| 55 | 99 (1&2) 1-11 | WILL | 176 | 49 |
| STA. | | TO STA. | | |
| FED. ROAD DIST. NO. | | ILLINOIS | FED. AID PROJECT | |

| | | |
|------|-----------|------|
| PLAN | SURVEYED | DATE |
| | BY | |
| | PLotted | |
| | NOTE BOOK | |
| | NO. | |
| | FILE NAME | |

| | | |
|---------|-----------|------|
| PROFILE | SURVEYED | DATE |
| | BY | |
| | Plotted | |
| | NOTE BOOK | |
| | NO. | |
| | FILE NAME | |

2-03-2009 174746 GARCIAZ
S:\DOCUMENT\92361501\CIVIL\CON\SRI214953.SHT
PLOT DATE = 02/06/09
FILE NAME = #FILES#
PLOT SCALE = #SCALE#
USER NAME = #USER#

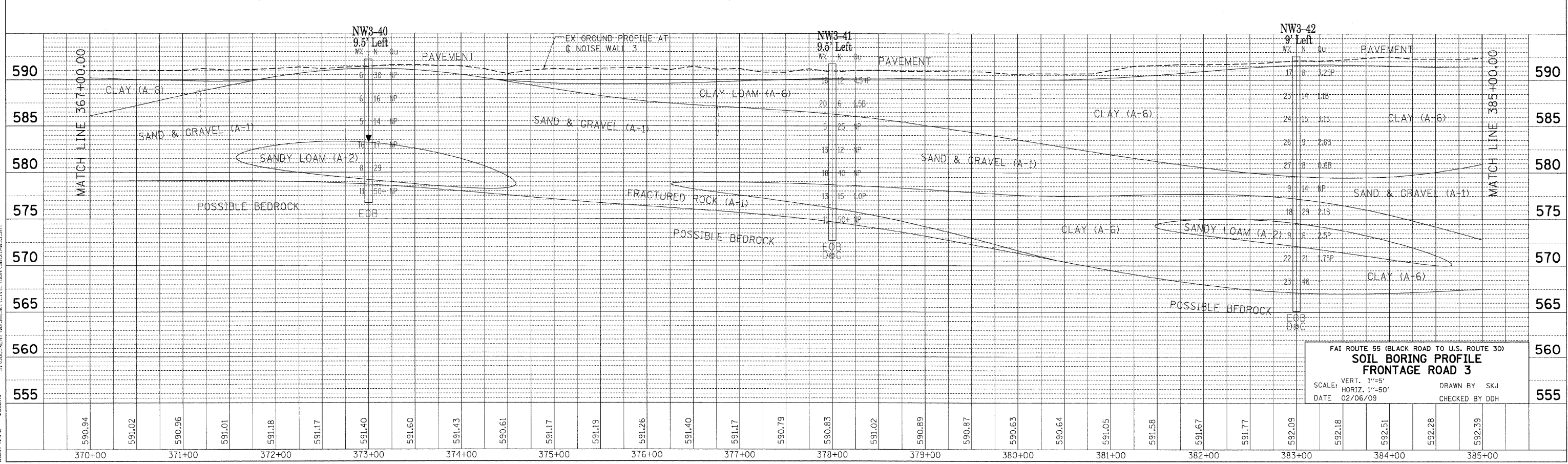
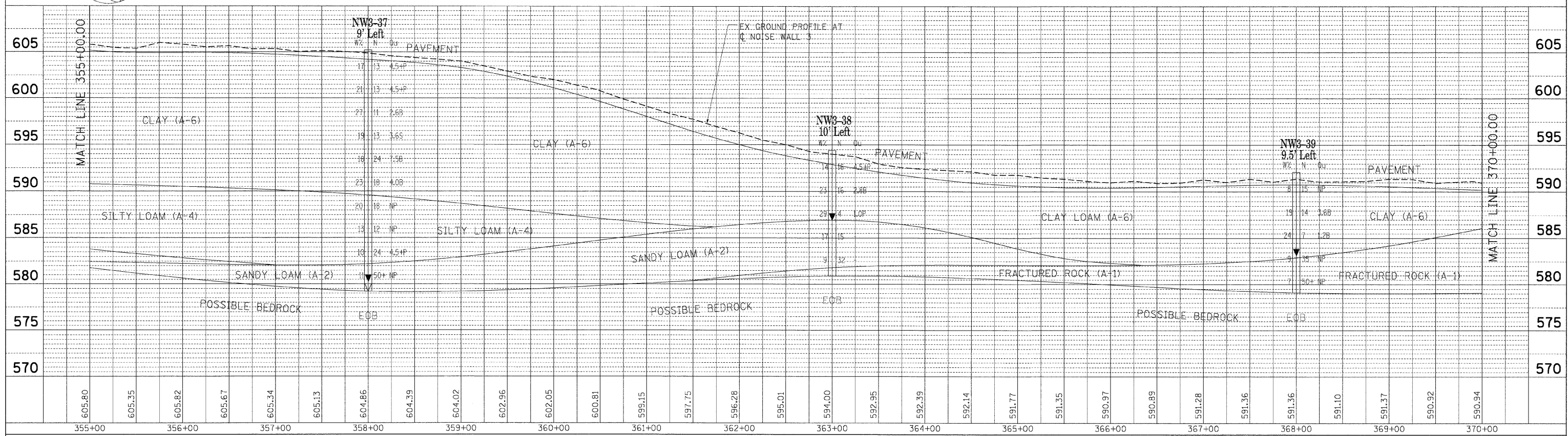

FBI ROUTE 55 (BLACK ROAD TO U.S. ROUTE 30)
**SOIL BORING PROFILE
FRONTAGE ROAD 3**
SCALE: VERT. 1"=5'
HORIZ. 1"=50'
DATE 02/06/09
DRAWN BY SKJ
CHECKED BY DDH

| | | | | |
|---------------------|---------------|---------------------------|--------------|-----------|
| F.A. RTE. | SECTION | COUNTY | TOTAL SHEETS | SHEET NO. |
| 55 | 99 (1&2) I-11 | WILL | 176 | 50 |
| STA. | | TO STA. | | |
| FED. ROAD DIST. NO. | | ILLINOIS FED. AID PROJECT | | |

| | | |
|----------------|------|----|
| PLAN | DATE | BY |
| SURVEYED | | |
| PLOTTED | | |
| CHECKED | | |
| DATE | | |
| NOTE BOOK NO. | | |
| FILE NAME | | |
| PAYD FILE NAME | | |

| | | |
|--------------------------|------|----|
| PROFILE | DATE | BY |
| SURVEYED | | |
| PLOTTED | | |
| CHECKED | | |
| DATE | | |
| NOTE BOOK NO. | | |
| FILE NAME | | |
| STRUCTURE NOTATIONS CHKD | | |

PLOT DATE = 05/14/04
 FILE NAME = 450401.dwg
 PLOT SCALE = 1"=50'
 USER NAME = RUSBERG
 2-03-2009, 17:47:54 GARCIAJAZ
 S:\DOCUMENT\02\361581\CIVIL\CGN\S812A2654.SHT

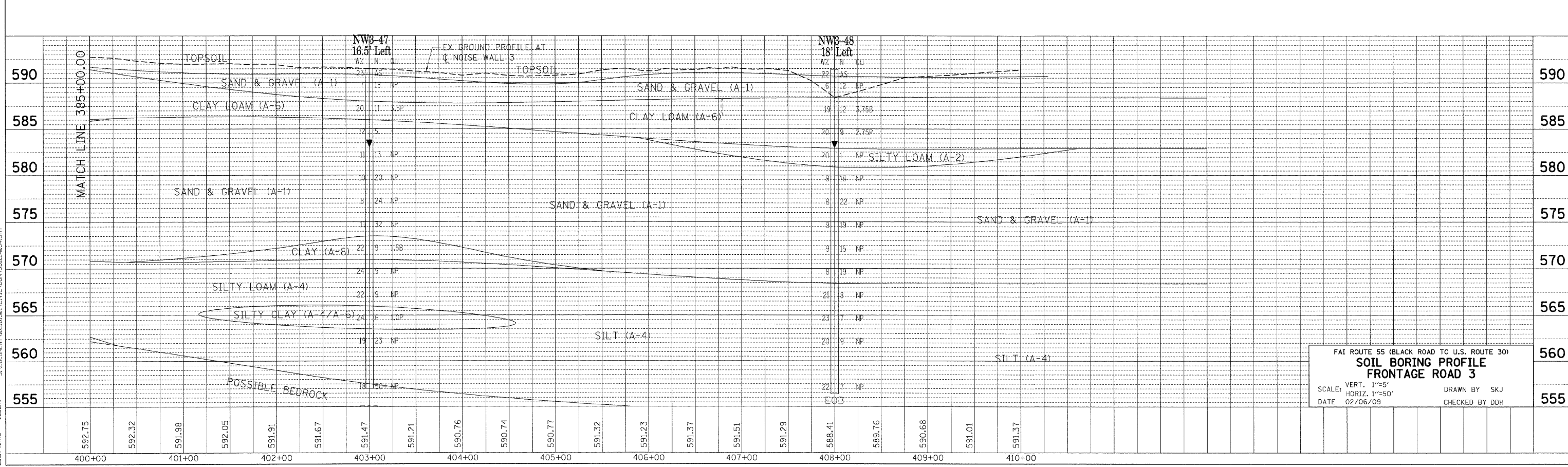
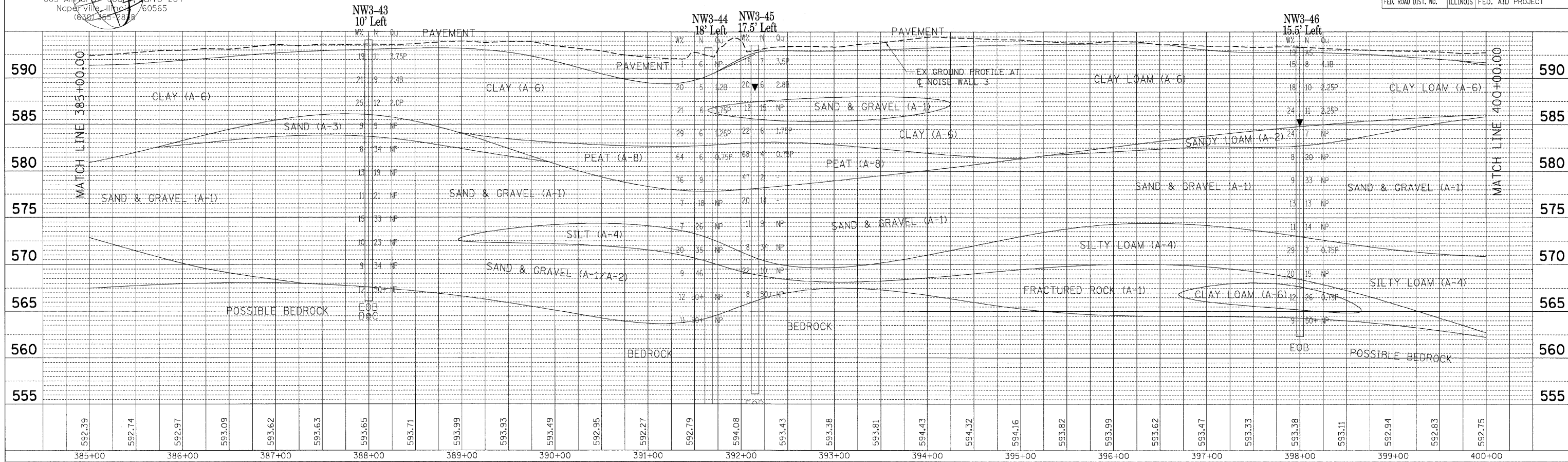

F&I ROUTE 55 (BLACK ROAD TO U.S. ROUTE 30)
SOIL BORING PROFILE
FRONTAGE ROAD 3
 SCALE: VERT. 1"=5'
 HORIZ. 1"=50'
 DATE 02/06/09
 DRAWN BY SKJ
 CHECKED BY DDH



Geotechnical, Environmental & Civil Engineering
 805 Amherst Court, Suite 204
 Naperville, Illinois 60565
 (630) 365-2878

| F.A. RTE. | SECTION | COUNTY | TOTAL SHEETS | SHEET NO. |
|--------------------------|---------------|---|--------------|-----------|
| 55 | 99 (1&2) I-11 | WILL | 176 | 51 |
| STA. _____ TO STA. _____ | | FED. ROAD DIST. NO. _____ ILLINOIS FED. AID PROJECT _____ | | |

| | | |
|-----------|------------|-------|
| PLAN | REVIEWED | DATE |
| NO. _____ | BY _____ | _____ |
| NO. _____ | DATE _____ | _____ |

| | | |
|-----------|------------|-------|
| PROFILE | REVIEWED | DATE |
| NO. _____ | BY _____ | _____ |
| NO. _____ | DATE _____ | _____ |

PLOT DATE = 02/06/09
 FILE NAME = 020609_174802
 PLOT SCALE = 1"=50'
 USER NAME = ddh

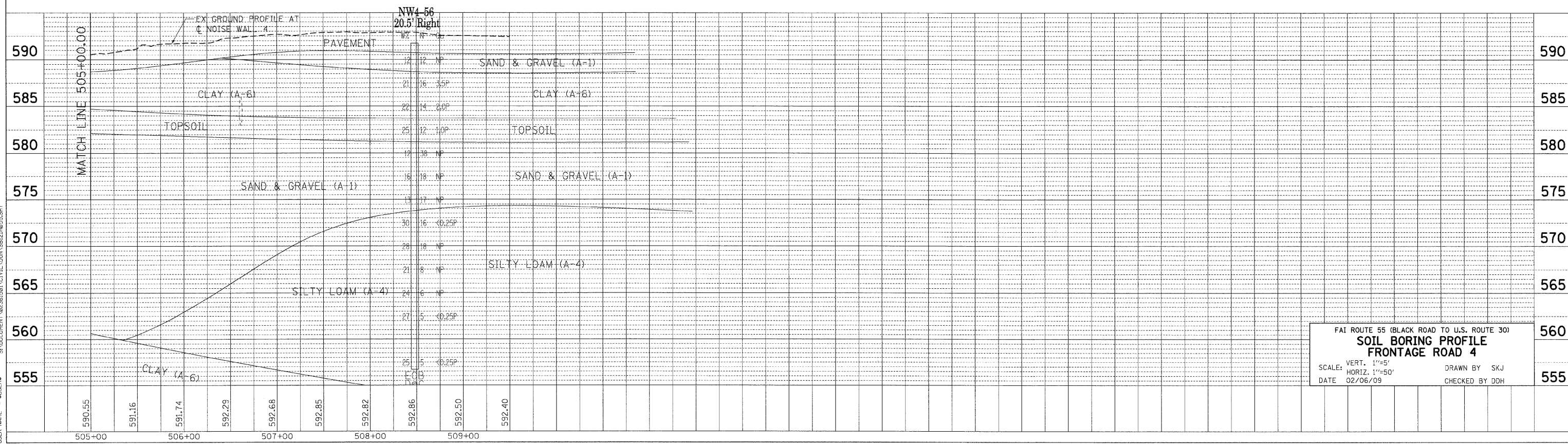
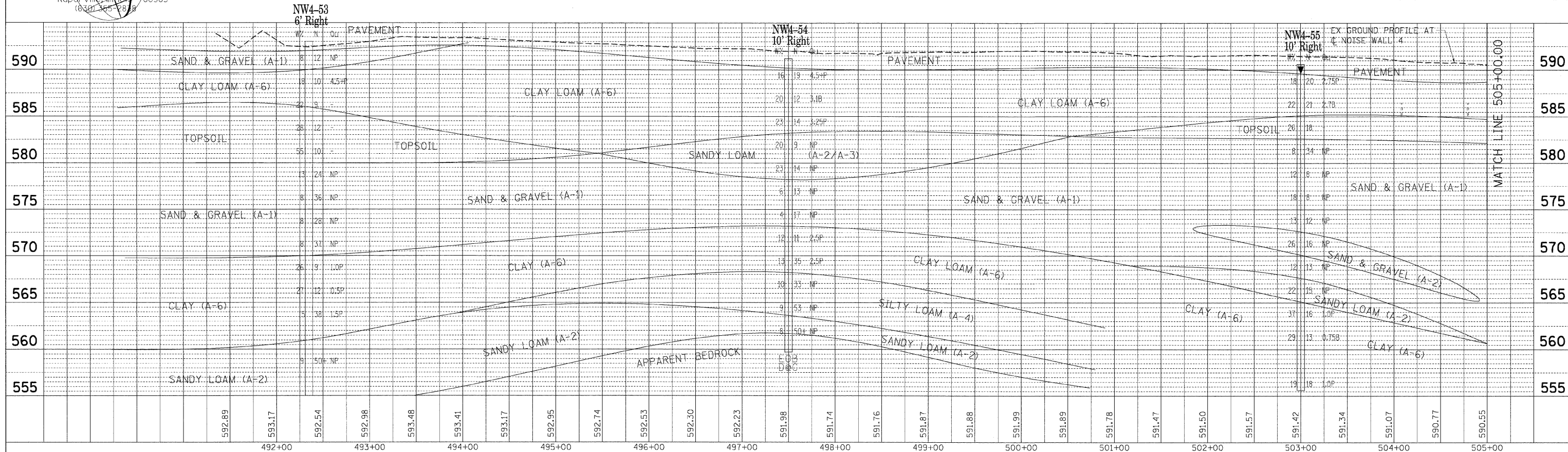

FAI ROUTE 55 (BLACK ROAD TO U.S. ROUTE 30)
SOIL BORING PROFILE FRONTAGE ROAD 4
 SCALE: VERT. 1"=5'
 HORIZ. 1"=50'
 DATE 02/06/09
 DRAWN BY SKJ
 CHECKED BY DDH



Geotechnical, Environmental & Civil Engineering
805 Amberly Court, Suite 204
Naperville, Illinois 60565
(630) 355-2838

CONTRACT NO. 60B03

| F.A. RTE. | SECTION | COUNTY | TOTAL SHEETS | SHEET NO. |
|-----------|---------------|--------|--------------|-----------|
| 55 | 99 (1&2) I-11 | WILL | 176 | 52 |

| | |
|---------------------|---------------------------|
| STA. | TO STA. |
| FED. ROAD DIST. NO. | ILLINOIS FED. AID PROJECT |

| | | | |
|------|-------------------|----|------|
| PLAN | SURVEYED | BY | DATE |
| | PLOTTED | | |
| | NOTE BOOK | | |
| | NO. OF SHEETS | | |
| | NO. OF WAY CHECKS | | |
| | CAD FILE NAME | | |

| | | | |
|---------|--------------------------|----|------|
| PROFILE | SURVEYED | BY | DATE |
| | PLOTTED | | |
| | NOTE BOOK | | |
| | NO. OF SHEETS | | |
| | NO. OF WAY CHECKS | | |
| | STRUCTURE NOTATIONS CHKD | | |

PLOT DATE = 08/26/09
FILE NAME = 60B03
PLOT SCALE = 1"=50'
USER NAME = MJSR08

2-03-2009, 17:48:10
S:\DOCUMENT\02365901\CIVIL\DRAWING\B12\02365901.DWG

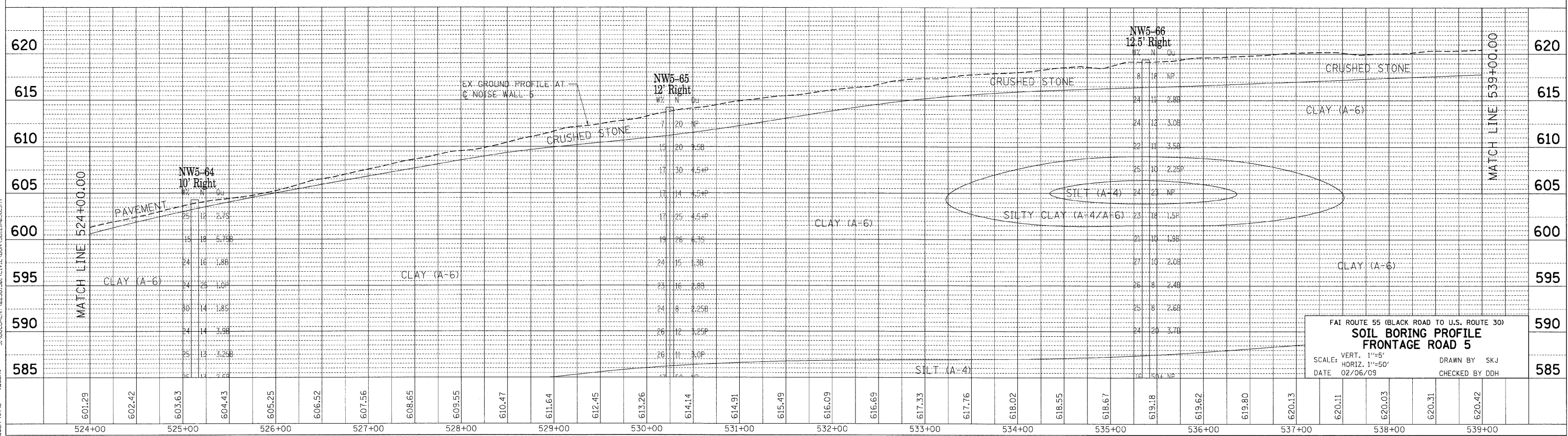
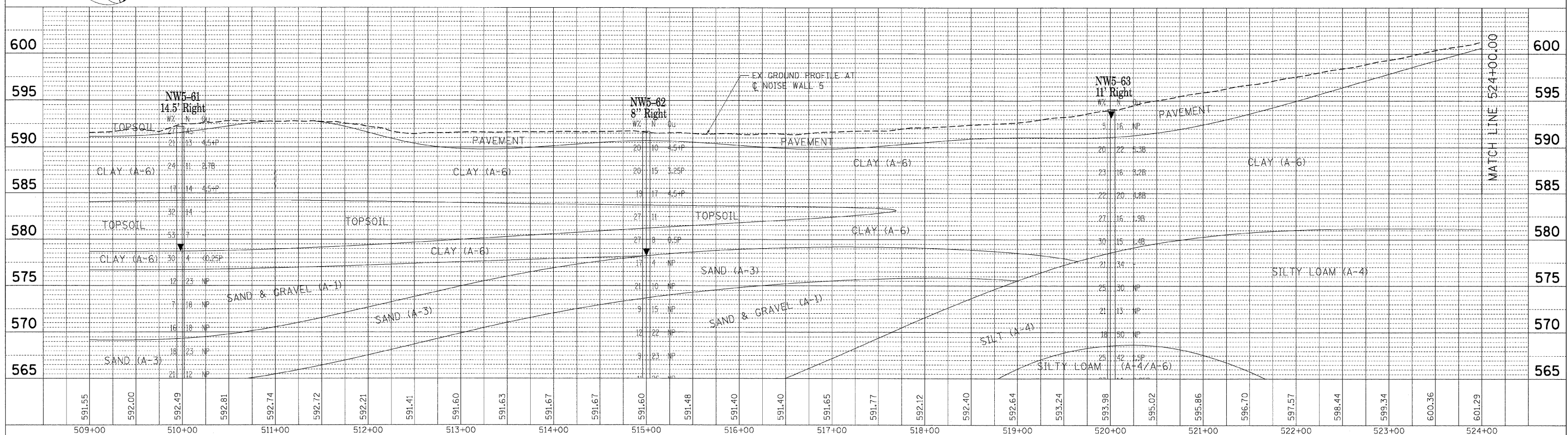

FAI ROUTE 55 (BLACK ROAD TO U.S. ROUTE 30)
SOIL BORING PROFILE
FRONTAGE ROAD 5
SCALE: VERT. 1"=5'
HORIZ. 1"=50'
DATE 02/06/09
DRAWN BY SKJ
CHECKED BY DDH



Geotechnical, Environmental & Civil Engineering
 805 Amber Street, Suite 204
 Naperville, Illinois 60565
 (630) 355-9878

| F.A. RTE. | SECTION | COUNTY | TOTAL SHEETS | SHEET NO. |
|---------------------|---------------|---------------------------|--------------|-----------|
| 55 | 99 (I&2) I-11 | WILL | 176 | 53 |
| STA. | | TO STA. | | |
| FED. ROAD DIST. NO. | | ILLINOIS FED. AID PROJECT | | |

| | | |
|------|----------|------|
| PLAN | SURVISED | DATE |
| NO. | BY | |
| | DATE | |
| | BY | |
| | DATE | |
| | BY | |
| | DATE | |
| | BY | |
| | DATE | |

| | | |
|---------|----------|------|
| PROFILE | SURVISED | DATE |
| NO. | BY | |
| | DATE | |
| | BY | |
| | DATE | |
| | BY | |
| | DATE | |
| | BY | |
| | DATE | |

PLOT DATE = 02/06/09
 FILE NAME = 60B03
 PLOT SCALE = 1/4"=1'-0"
 USER NAME = JLS/RS

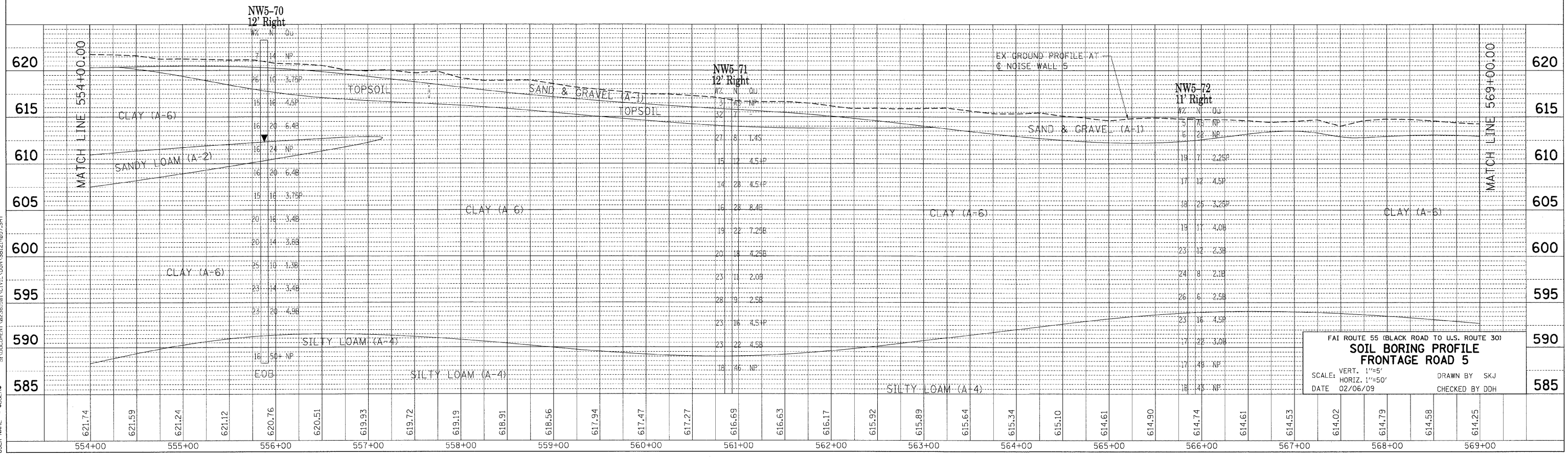
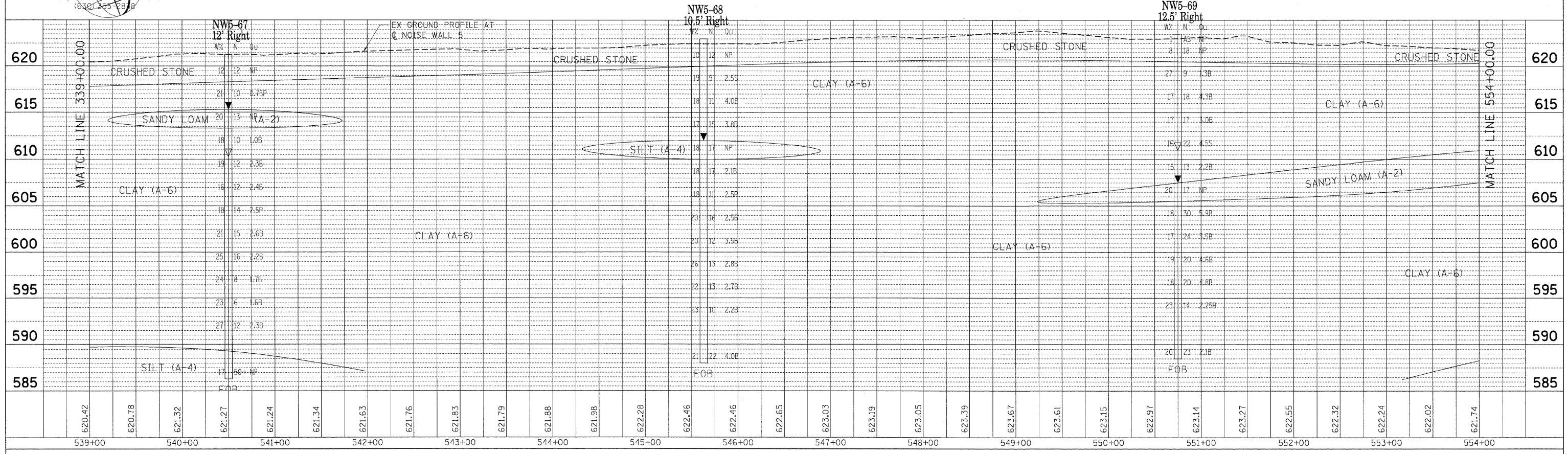

FAI ROUTE 55 (BLACK ROAD TO U.S. ROUTE 30)
SOIL BORING PROFILE
FRONTAGE ROAD 5
 SCALE: VERT. 1"=5'
 SCALE: HORIZ. 1"=50'
 DATE 02/06/09
 DRAWN BY SKJ
 CHECKED BY DDH

| | | | | |
|---------------------|---------------|------------------|--------------|-----------|
| F.A. RTE. | SECTION | COUNTY | TOTAL SHEETS | SHEET NO. |
| 55 | 99 (1&2) I-11 | WILL | 176 | 54 |
| STA. | | TO STA. | | |
| FED. ROAD DIST. NO. | ILLINOIS | FED. AID PROJECT | | |

| | | |
|---------------|-----------|------|
| PLAN | SURVEYED | DATE |
| NOTE BOOK NO. | BY | |
| | PLOTTED | |
| | BY | |
| | DATE | |
| | FILE NAME | |

| | | |
|---------------|-----------|------|
| PROFILE | SURVEYED | DATE |
| NOTE BOOK NO. | BY | |
| | PLOTTED | |
| | BY | |
| | DATE | |
| | FILE NAME | |

PLOT DATE = DATE
 FILE NAME = FILENAME
 PLOT SCALE = SCALE
 USER NAME = USERNAME
 2-03-2009 17:40:27 GARETJAZ
 S:\DOCUMENT\92361581\CIVIL\CON\S121\055.SHT

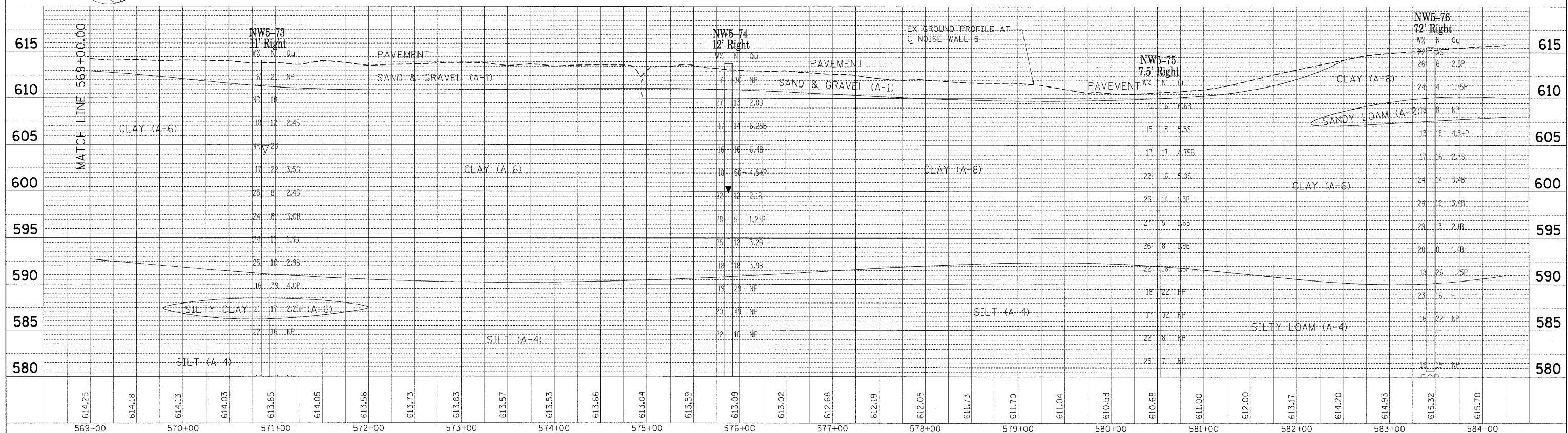

FAI ROUTE 55 (BLACK ROAD TO U.S. ROUTE 30)
SOIL BORING PROFILE
FRONTAGE ROAD 5
 SCALE: VERT. 1"=5'
 HORIZ. 1"=50'
 DATE 02/06/09
 DRAWN BY SKJ
 CHECKED BY DDH

| F.A.I. RTE. | SECTION | COUNTY | TOTAL SHEETS | SHEET NO. |
|---------------------|---------------|------------------|--------------|-----------|
| 55 | 99 (I&2) I-11 | WILL | 176 | 55 |
| STA. | | TO STA. | | |
| FED. ROAD DIST. NO. | ILLINOIS | FED. AID PROJECT | | |

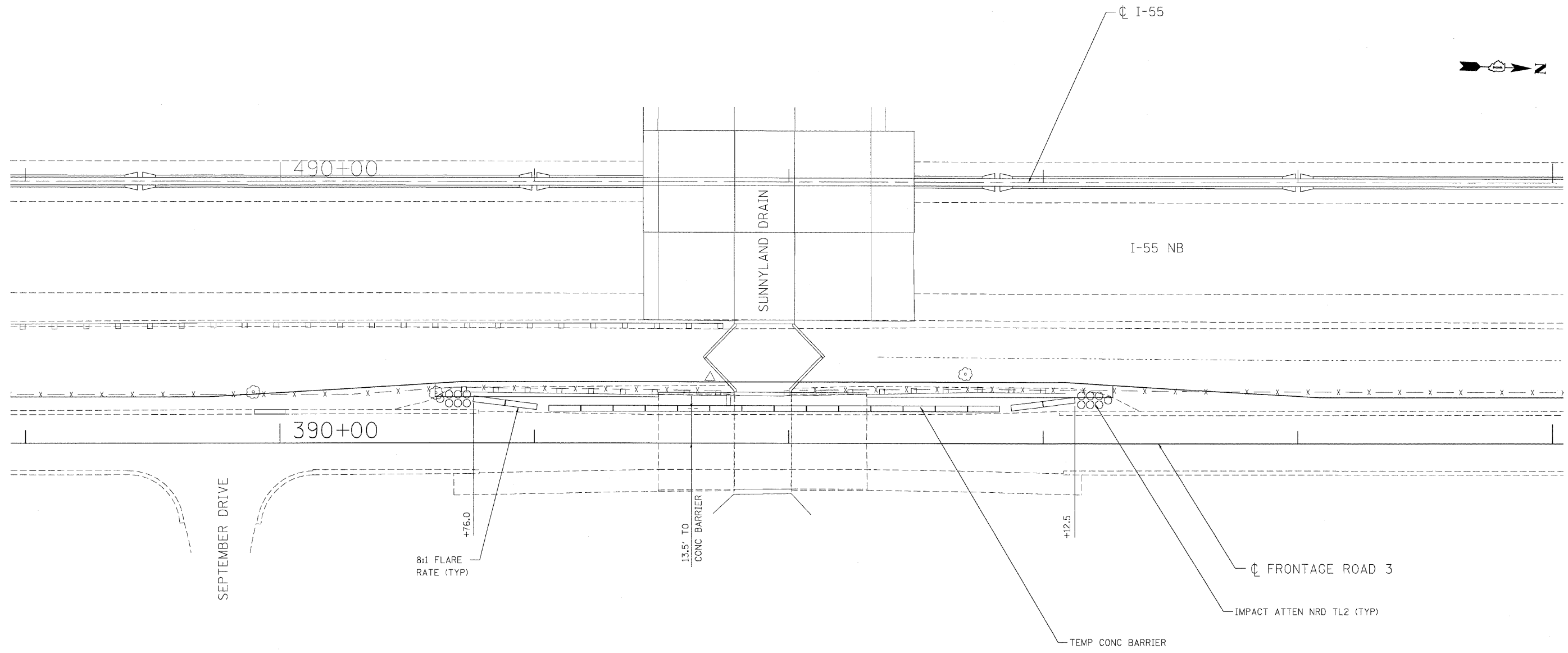
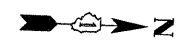

NOTE:
 TEMP CONC BARRIER AND IMPACT ATTENUATORS SHALL BE PLACED PRIOR TO THE REMOVAL OF EXISTING GUARDRAIL TERMINALS AND AFTER THE RE-ERECTION OF THE TERMINALS.

| REVISIONS | |
|-----------|------|
| NAME | DATE |
| | |
| | |
| | |
| | |
| | |
| | |
| | |

ILLINOIS DEPARTMENT OF TRANSPORTATION
 FAI ROUTE 55 (BLACK ROAD TO U.S. ROUTE 30)
 NOISE ABATEMENT WALLS

**MAINTENANCE OF TRAFFIC DETAIL
 FRONTAGE ROAD 3
 AT SUNNYLAND DRAIN**

SCALE: 20:1
 DATE 02/06/09

DRAWN BY MZD
 CHECKED BY DDH

TENG
 TENG & ASSOCIATES, INC.
 ENGINEERS/ARCHITECTS/PLANNERS
 CHICAGO, ILLINOIS

PLOT DATE = #DATE#
 FILE NAME = #FILE#
 PLOT SCALE = #SCALE#
 USER NAME = #USER#
 \\S0591502\LDON... \P12121002.LDOR... \VAL12121002.LDOR... \SUNNYLAND.DWG
 2-05-2009 11:06:57

EROSION AND SEDIMENT CONTROL GENERAL NOTES

| F.A.I. RTE. | SECTION | COUNTY | TOTAL SHEETS | SHEET NO. |
|---------------------|---------------|------------------|--------------|-----------|
| 55 | 99 (1&2) I-11 | WILL | 176 | 56 |
| STA. | | TO STA. | | |
| FED. ROAD DIST. NO. | ILLINOIS | FED. AID PROJECT | | |

1. THE WORK DESCRIBED ON THESE DRAWINGS ARE AN INTEGRAL PART OF THE STORM WATER POLLUTION PREVENTION PLAN USED TO OBTAIN A NPDES PERMIT FROM IEPA FOR THE CONSTRUCTION OF THIS PROJECT.
2. THE PURPOSE OF THE EROSION AND SEDIMENT CONTROL MEASURES INCLUDED FOR THIS PROJECT IS TO LIMIT THE SEDIMENT POLLUTION IMPACT OF ANY STORM WATER DISCHARGES THAT ORIGINATE ON THIS SITE OR OFF-SITE FLOWS THAT FLOW OVER THE DISTURBED AREAS, ON DOWNSTREAM AREAS.
3. IT IS THE RESPONSIBILITY OF THE CONTRACTOR TO INSURE THAT SEDIMENT TRANSPORT OFF THE SITE IS REDUCED BY A COMBINATION OF MINIMIZATION OF EROSION AT THE SOURCE AND INSTALLATION OF SPECIFIC MEASURES TO CONTROL OR REDUCE THE TRANSPORT OF SEDIMENT. A COPY OF THE EROSION AND SEDIMENT CONTROL SCHEDULE BEING IMPLEMENTED BY THE CONTRACTOR WILL BE ON THE CONSTRUCTION SITE AT ALL TIMES.
4. TO THE MAXIMUM EXTENT POSSIBLE, ALL FLOWS ORIGINATING OFF THE CONSTRUCTION SITE WILL BE DIVERTED AROUND DISTURBED AREAS OR WILL BE CONVEYED THROUGH THE SITE IN A MANNER THAT UNTREATED ON-SITE RUNOFF DOES NOT MIX WITH THE OFF-SITE RUNOFF.
5. ALL RUNOFF ORIGINATING ON DISTURBED AREAS ASSOCIATED WITH THIS PROJECT WILL PASS THROUGH ONE OR MORE MEASURES THAT WILL MINIMIZE THE OFF-SITE SEDIMENT IMPACTS OF THE CONSTRUCTION ACTIVITY.
6. ALL PERMANENT SEDIMENT BASINS, PERMANENT STORM WATER CONTROL MEASURES, AND RUNOFF CONTROL MEASURES REQUIRED TO KEEP OFF-SITE RUNOFF FROM FLOWING OVER THE CONSTRUCTION AREA WILL BE INSTALLED BEFORE CLEARING AND STRIPPING OF THE SITE PROCEEDS. PRIOR TO PROCEEDING WITH GENERAL EARTHWORK ON A PROJECT THE CONTRACTOR WILL OBTAIN APPROVAL OF HIS PROPOSED EARTHWORK AND STABILIZATION SCHEDULE.
7. A MAXIMUM OF 10 ACRES MAY BE IN SOME STAGE OF GRADING AT A SINGLE TIME. ADDITIONAL AREAS (UP TO 10 ACRES) MAY BE CLEARED BUT WILL NOT BE STRIPPED OF VEGETATION UNTIL THE GRADED AREAS HAVE BEEN PROTECTED FROM EROSION THROUGH INSTALLATION OF EITHER TEMPORARY OR PERMANENT MEASURES. WHENEVER POSSIBLE, THE GRADING WILL BE COMPLETED TO THE DESIGN GRADE AND THE PERMANENT VEGETATION PLAN IMPLEMENTED PRIOR TO STARTING GRADING ACTIVITIES ON THE NEXT SITE.
 - (A) WHEN BALANCING EARTHWORK (BORROW FROM A CUT USED AS FILL AT A LOCATION DISTANT FROM THE CUT) THE ENGINEER WILL CONSIDER ALLOWING MORE THAN 10 ACRES OF GRADING AT A TIME. THE 10 ACRES LIMITATION DOES NOT INCLUDE HAUL ROADS, BRIDGE CONSTRUCTION WORK AREAS AND STORAGE AREAS.
 - (B) VARIATIONS TO THE ABOVE MAY BE CONSIDERED BY THE ENGINEER UNDER ALL THE FOLLOWING CONDITIONS:
 - IF THE CONTRACTOR FALLS BEHIND SCHEDULE THROUGH NO FAULT OF HIS OWN.
 - THE CONTRACTOR MUST PRESENT A SCHEDULE DEMONSTRATING THE NEED FOR SUCH VARIATION IN ORDER TO COMPLETE THE WORK ON TIME.
 - THE CONTRACTOR MUST COMPLY WITH ALL OTHER CONTRACT REQUIREMENTS.
8. DISTURBED AREAS ARE TO BE PROTECTED FROM EROSION IN A TIMELY MANNER. UPON COMPLETION OF GRADING OR CONSTRUCTION, THE AREA WILL BE STABILIZED (USING PERMANENT MEASURES WHEN POSSIBLE) WITHIN 7 CALENDAR DAYS. TEMPORARY STABILIZATION THROUGH USE OF GROUND COVER, MULCHING, OR OTHER APPROVED MEASURES WILL BE INSTALLED WHENEVER SITE DEVELOPMENT WORK, GRADING OR OTHER EARTH DISTURBING ACTIVITIES CEASE TO BE CONTINUOUS FOR A PERIOD EXCEEDING 14 CALENDAR DAYS. THE 7/14 DAY REQUIREMENT IS TAKEN TO MEAN THAT THE STABILIZATION OPERATION IS COMPLETE OR NEARING COMPLETION IN THE DEFINED TIME.
9. STABILIZATION OF CUT OR FILL SLOPES WITH TEMPORARY OR PERMANENT EROSION CONTROL MEASURES IS REQUIRED WHENEVER THE CUT OR FILL ACTIVITY REACHES 10 FEET VERTICALLY OR THE FINISHED SLOPE EQUALS 30 FEET, WHICHEVER IS MORE RESTRICTIVE. ONCE THE STABILIZATION MEASURES ARE INSTALLED, THE PLACEMENT OF FILL EXCAVATION ACTIVITIES ARE ALLOWED TO PROCEED.

10. THE CONTRACTOR SHALL DESIGNATE ONE OF HIS EMPLOYEES AS RESPONSIBLE FOR IMPLEMENTATION OF THE EROSION AND SEDIMENT CONTROL PLAN ON ALL DISTURBED AREAS. THIS PERSON IS TO BE KNOWLEDGEABLE ABOUT INSTALLATION AND MAINTENANCE OF THE REQUIRED MEASURES. THIS EMPLOYEE IS TO HAVE THE AUTHORITY TO CARRY OUT THE IMPLEMENTATION OF ANY INSTRUCTIONS CONCERNING THE EROSION AND SEDIMENT CONTROL PLAN GIVEN BY THE ENGINEER. ALL MEASURES WILL BE INSPECTED BY THIS INDIVIDUAL AND THE ENGINEER ON A REGULAR BASIS (AT LEAST ONCE EVERY 7 DAYS) AND AFTER RAINFALL EVENTS GREATER THAN 1/2 INCH.
11. SEDIMENT TRAPS, SEDIMENT BASINS, DITCHES, SEDIMENT CONTROL, SILT FENCE, STONE OUTLET STRUCTURES, EARTH BERMS, ETC. SHALL BE MAINTAINED DURING THE CONSTRUCTION SEASON AS WELL AS THE WINTER MONTHS AND OTHER TIMES WHEN THE PROJECT IS CLOSED DOWN. TRAPS WILL BE CLEANED WHEN THEY ARE 50% FILLED. SILT FENCE STONE OUTLET STRUCTURES SHALL HAVE SEDIMENT REMOVED WHEN IT REACHES 50% THE HEIGHT OF THE CONTROL DEVICE. THESE SPOILS WILL BE REMOVED TO AN APPROVED SITE.
12. SALVAGED TOPSOIL SHALL BE PLACED ON WELL DRAINED LAND AWAY FROM INTERMITTENT AND LIVE STREAMS OR WETLANDS WITH THE APPROPRIATE RUNOFF CONTROL AND SEDIMENT CONTROL MEASURES INSTALLED AROUND THE STORAGE SITE AND STABILIZED IMMEDIATELY AFTER FINAL SHAPING OF THE PILE IN ACCORDANCE WITH MULCH, METHOD 2. THE CONTRACTOR WILL PROVIDE AN ADEQUATE QUANTITY OF SILT FENCE TO CONTROL THE PERIMETER OF THE STOCKPILE.
13. MATERIALS EXCAVATED FOR THE CONSTRUCTION OR CLEANOUT OF SEDIMENT TRAPS OR SEDIMENT BASINS SHALL NOT BE STOCKPILED IN THE VICINITY OF THE TRAP OR BASIN. IT WILL EITHER BE PLACED IN AN EMBANKMENT OR WASTED AS DIRECTED BY THE ENGINEER.
14. EXCAVATION TO BE USED FOR EMBANKMENTS SHALL NOT BE STOCKPILED UNLESS PERIMETER CONTROLS ARE UTILIZED. WHEN THIS MATERIAL IS STOCKPILED FOR THE CONVENIENCE OF THE CONTRACTOR THE COST OF THE CONTROLS ARE BORNE BY THE CONTRACTOR. IF THE MATERIAL IS STOCKPILED AT THE DIRECTION OF THE ENGINEER THE DEPARTMENT WILL ASSUME THE COSTS OF THE CONTROLS.
15. SEDIMENT LADEN DEWATERING DISCHARGE MUST BE DIRECTED TO AN APPROVED SEDIMENT TRAPPING MEASURE PRIOR TO RELEASE FROM THE SITE.
16. WHEN THE CONTRACTOR REQUESTS A CHANGE TO POSTPONE COMPLETION OF THE EXCAVATION OF A SPECIFIC AREA AS A CONTINUOUS OPERATION AND PLACING THE TOPSOIL AS DEFINED IN THE STANDARD SPECIFICATIONS, THE ENGINEER MAY ALLOW THE CONTRACTOR TO STABILIZE THE AREA USING TEMPORARY STABILIZATION WITH STRAW MULCH PROVIDING THE FOLLOWING CONDITIONS ARE MET:
 - (A) ALL AREAS BEING STABILIZED ARE 3:1 SLOPES OR FLATTER.
 - (B) THE CONTRACTOR BEARS THE COST OF PREPARING THE SEED BED AND STABILIZING THE AREA WITH TEMPORARY STABILIZATION WITH STRAW MULCH.
 - (C) ALL REQUIRED SEDIMENT CONTROL MEASURES FOR THE SECTION OF ROAD IN QUESTION HAVE BEEN INSTALLED ARE BEING MAINTAINED.
17. SEEDING USAGE
TEMPORARY EROSION CONTROL SEEDING - USED ON SHORT TERM TEMPORARY SEEDING.
CLASS 2A - SALT TOLERANT ROADSIDE MIX USED FOR NEW CONSTRUCTION OF LIMITED ACCESS ROUTES INTENDED TO BE MOWED BY IDOT.
CLASS 4 - USED IN PERMANENT 1:2 SLOPES AND 1:3 SLOPES HIGHER THAN 10 FEET.
18. TOP SOIL PLACEMENT
TOPSOIL WILL BE PLACED ON FINAL SLOPES WHICH WILL NOT BE DISTURBED BY FUTURE CONSTRUCTION. TOPSOIL WILL NOT BE PLACED ON SURFACES WHICH WILL BE PAVED IN THE FUTURE, NOR ON TEMPORARILY STEEP SLOPES.

19. INLET FILTERS ARE REQUIRED FOR THE STRUCTURES SHOWN ON THE PLANS. STRUCTURE OPENINGS VARY SUCH THAT FIELD MEASUREMENT AND/OR CONTRACTOR DESIGN WILL BE REQUIRED. COST OF DESIGN, LABOR AND MATERIALS WILL NOT BE PAID FOR SEPARATELY, BUT WILL BE INCLUDED IN THE CONTRACT UNIT PRICE PER EACH FOR "INLET FILTERS".
20. THE RESIDENT ENGINEER SHALL HAVE FINAL DETERMINATION OF THE PLACEMENT AND LOCATION OF THE SEDIMENT CONTROL, SILT FENCE.
21. SEE EROSION AND SEDIMENT CONTROL PLANS FOR PLACEMENT OF ALL EROSION AND SEDIMENT CONTROL PAY ITEMS.
22. SEE PROPOSED DRAINAGE AND UTILITY PLANS FOR FINAL DRAINAGE STRUCTURE, STORM SEWER AND PIPE CULVERT INFORMATION.
23. THE ACTUAL NEED FOR TEMPORARY DRAINAGE FACILITIES, AS WELL AS THE STAGING OF THE PERMANENT DRAINAGE SYSTEM CONSTRUCTION, MAY BE MODIFIED BY THE RESIDENT ENGINEER, WHO SHALL BE CONSULTED BEFORE THE INSTALLATION. WHERE APPLICABLE, TEMPORARY STRUCTURE AND PIPE TABLES FOR THIS WORK ARE SHOWN ON THE EROSION CONTROL PLANS.
24. EROSION CONTROL MEASURES SHALL BE REMOVED ONLY WHERE INDICATED ON THE PLANS. COST OF REMOVAL SHALL NOT BE PAID FOR SEPARATELY, BUT WILL BE INCLUDED IN THE CONTRACT UNIT PRICE FOR THE TYPE OF MEASURE INDICATED ON THE PLANS.

PLOT DATE = #DATE#
 FILE NAME = #FILE#
 PLOT SCALE = #SCALE#
 USER NAME = #USER#

S:\DOCUMENT\02261616\01\CIVIL\WORK\PROJECT\44806\SHT
 KARNATHR

| REVISIONS | |
|-----------|------|
| NAME | DATE |
| | |
| | |
| | |
| | |
| | |
| | |
| | |
| | |
| | |
| | |

ILLINOIS DEPARTMENT OF TRANSPORTATION
 FAI ROUTE 55 (BLACK ROAD TO U.S. ROUTE 30)
 NOISE ABATEMENT WALLS

**EROSION AND SEDIMENT CONTROL PLAN
 GENERAL NOTES**

SCALE: N.T.S. DRAWN BY JFS
 DATE 02/06/09 CHECKED BY DDH

TENG TENG & ASSOCIATES, INC.
 ENGINEERS/ARCHITECTS/PLANNERS
 CHICAGO, ILLINOIS

| F.A.T. RTE. | SECTION | COUNTY | TOTAL SHEETS | SHEET NO. |
|--------------|---------------|---|--------------|-----------|
| 55 | 99 (I&2) I-11 | WILL | 176 | 57 |
| STA. TO STA. | | FED. ROAD DIST. NO. ILLINOIS FED. AID PROJECT | | |

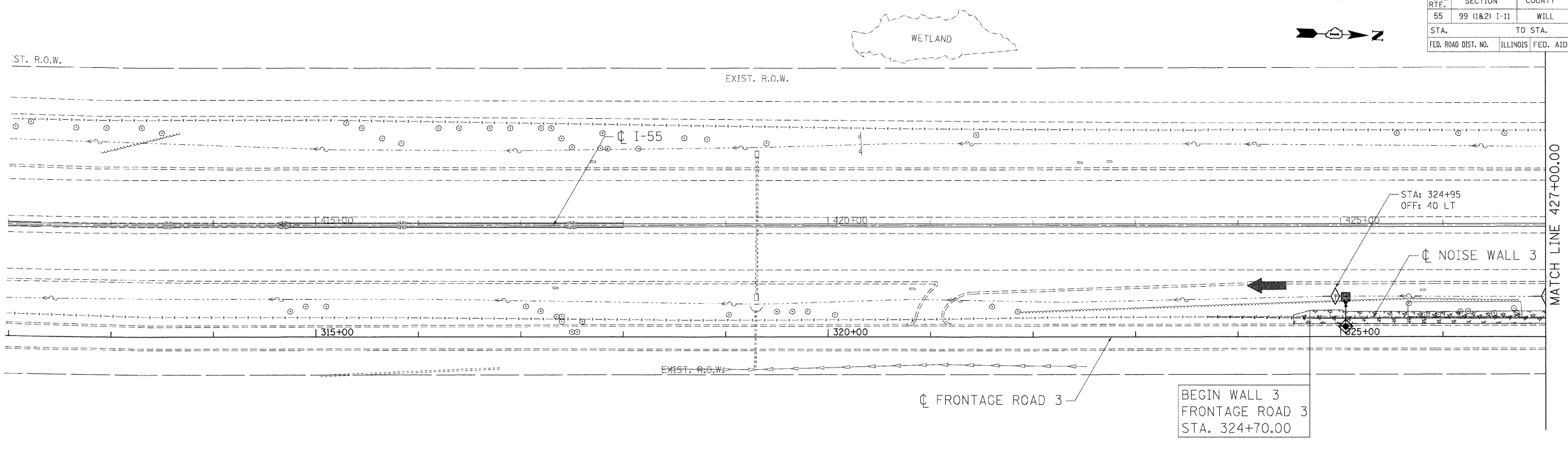

MATCH LINE 427+00.00

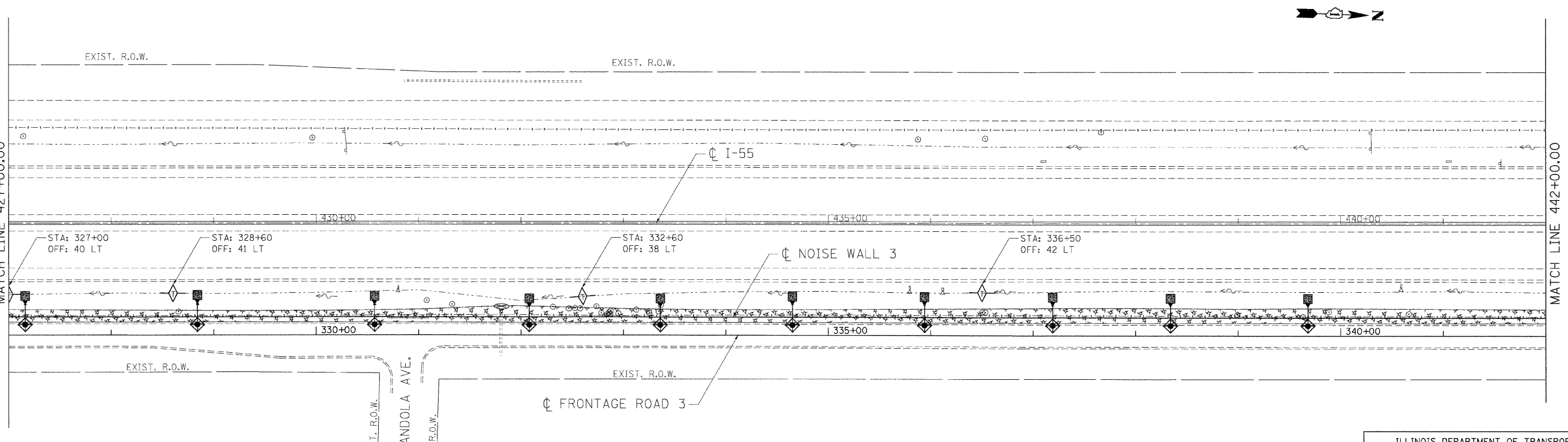

MATCH LINE 427+00.00

MATCH LINE 442+00.00

LEGEND

- ◆ INLET FILTERS
- ◇ TEMPORARY DITCH CHECK
- ▭ TEMPORARY EROSION CONTROL SEEDING AND MULCH, METHOD 2 (SEE NOTE)
- ▨ RIPRAP CLASS A3
- SEDIMENT CONTROL, SILT FENCE
- ⊗ INLET AND OUTLET PROTECTION

➔ OUTLET

NOTE
IF ANY PORTION OF THE PROPOSED NOISE ABATEMENT WALL IS IN PLACE DURING PLACEMENT OF MULCH, THE CONTRACTOR SHALL SHIELD THE WALL FROM DAMAGE BY MULCH AND CHEMICALS.

| REVISIONS | |
|-----------|------|
| NAME | DATE |
| | |
| | |
| | |
| | |
| | |
| | |

ILLINOIS DEPARTMENT OF TRANSPORTATION
FAI ROUTE 55 (BLACK ROAD TO U.S. ROUTE 30)
NOISE ABATEMENT WALLS

EROSION AND SEDIMENT CONTROL PLAN
FAI 55
STA. 412+00.00 TO STA. 442+00.00

SCALE: 1"=50' DRAWN BY JFS
DATE 02/06/09 CHECKED BY DDH

TENG TENG & ASSOCIATES, INC.
ENGINEERS/ARCHITECTS/PLANNERS
CHICAGO, ILLINOIS

PLOT DATE = 02/06/09
FILE NAME = 02FILE4
PLOT SCALE = 1"=50'
USER NAME = JUSER

| | | | | |
|---------------------|---------------|----------|------------------|-----------|
| F.A.I. RTE. | SECTION | COUNTY | TOTAL SHEETS | SHEET NO. |
| 55 | 99 (1&2) I-11 | WILL | 176 | 59 |
| STA. | | TO STA. | | |
| FED. ROAD DIST. NO. | | ILLINOIS | FED. AID PROJECT | |

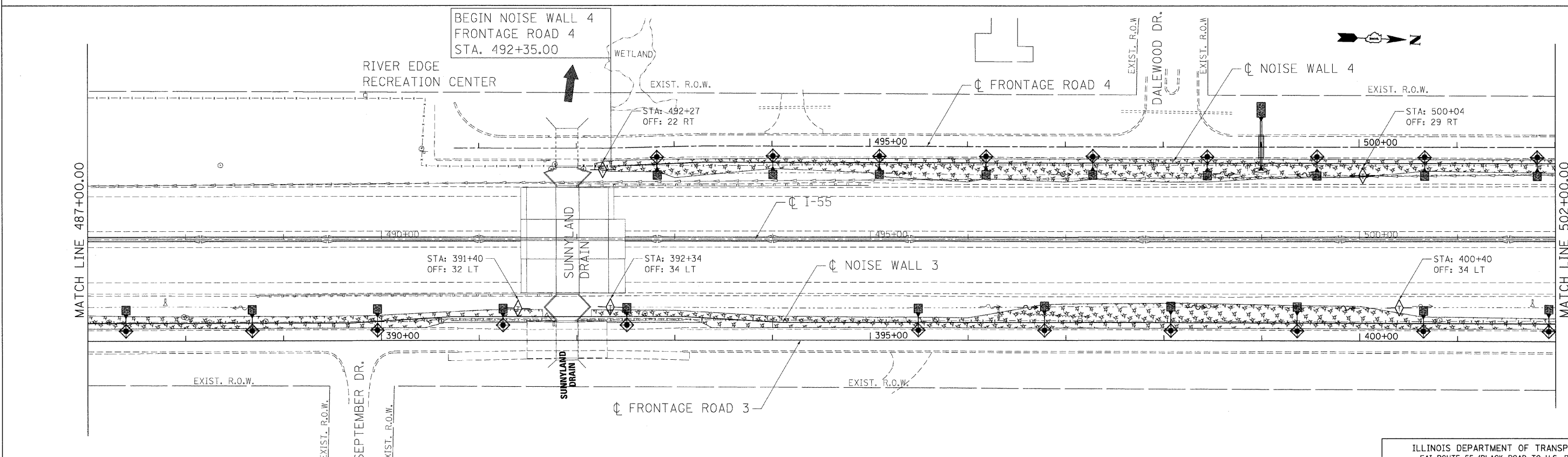
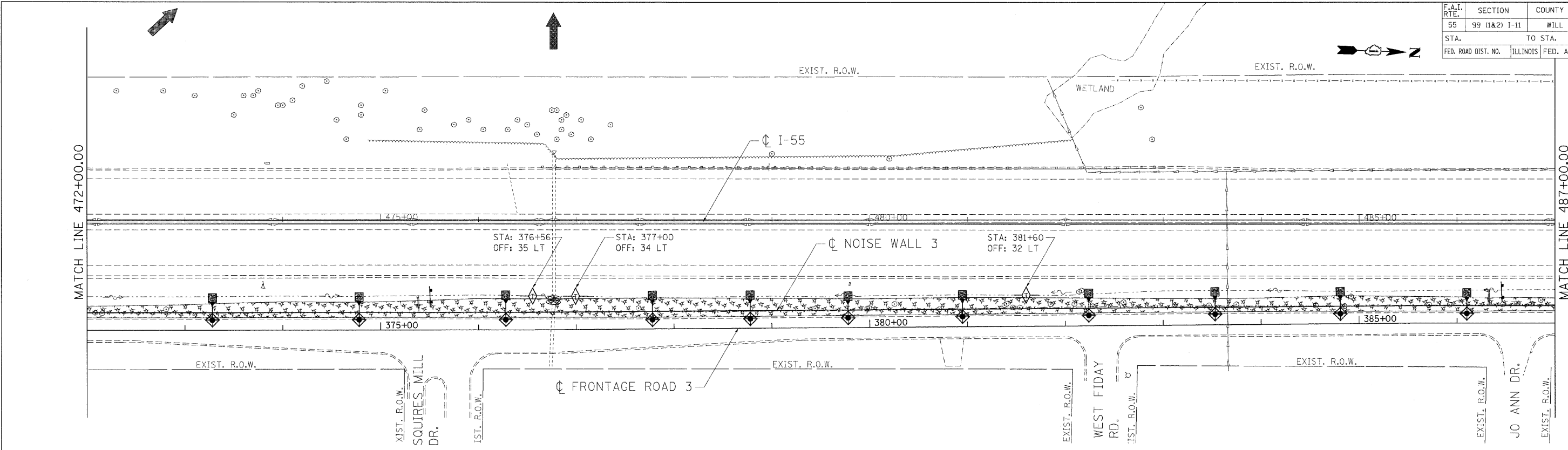

LEGEND

- INLET FILTERS
- TEMPORARY DITCH CHECK
- TEMPORARY EROSION CONTROL SEEDING AND MULCH, METHOD 2 (SEE NOTE)
- RIPRAP CLASS A3
- SEDIMENT CONTROL, SILT FENCE
- INLET AND OUTLET PROTECTION

OUTLET

NOTE
IF ANY PORTION OF THE PROPOSED NOISE ABATEMENT WALL IS IN PLACE DURING PLACEMENT OF MULCH, THE CONTRACTOR SHALL SHIELD THE WALL FROM DAMAGE BY MULCH AND CHEMICALS.

| REVISIONS | |
|-----------|------|
| NAME | DATE |
| | |
| | |
| | |
| | |
| | |

ILLINOIS DEPARTMENT OF TRANSPORTATION
FAI ROUTE 55 (BLACK ROAD TO U.S. ROUTE 30)
NOISE ABATEMENT WALLS

EROSION AND SEDIMENT CONTROL PLAN
FAI 55
STA. 472+00.00 TO STA. 502+00.00

SCALE: 1"=50'
DATE 02/06/09

DRAWN BY JFS
CHECKED BY DDH

TENG TENG & ASSOCIATES, INC.
ENGINEERS/ARCHITECTS/PLANNERS
CHICAGO, ILLINOIS

PLOT DATE = 02/06/09
 FILE NAME = #FILE#
 PLOT SCALE = #SCALE#
 USER NAME = #USER#

| P.A.I. RTE. | SECTION | COUNTY | TOTAL SHEETS | SHEET NO. |
|---------------------|---------------|---------------------------|--------------|-----------|
| 55 | 99 (1&2) I-11 | WILL | 176 | 62 |
| STA. 562+00 | | TO STA. 592+00 | | |
| FED. ROAD DIST. NO. | | ILLINOIS FED. AID PROJECT | | |

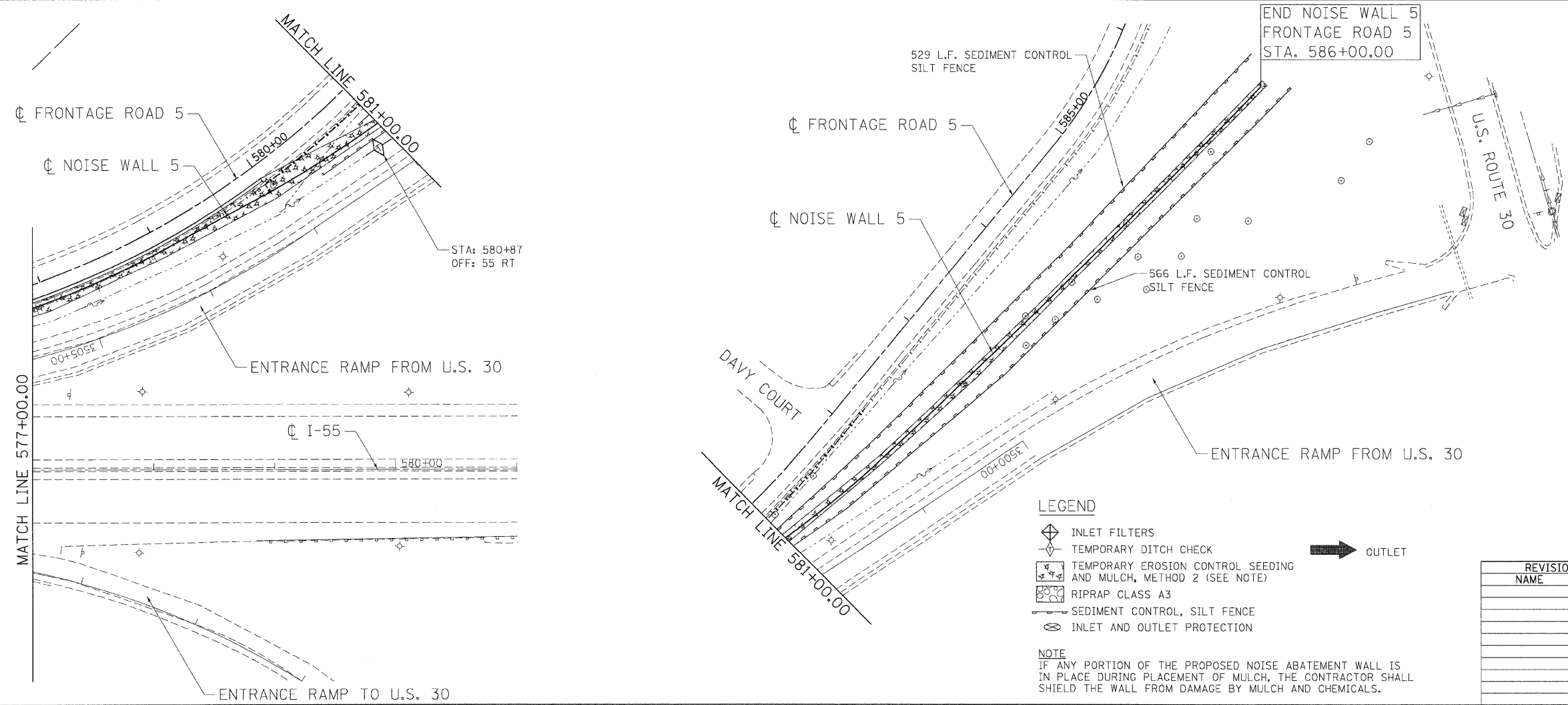
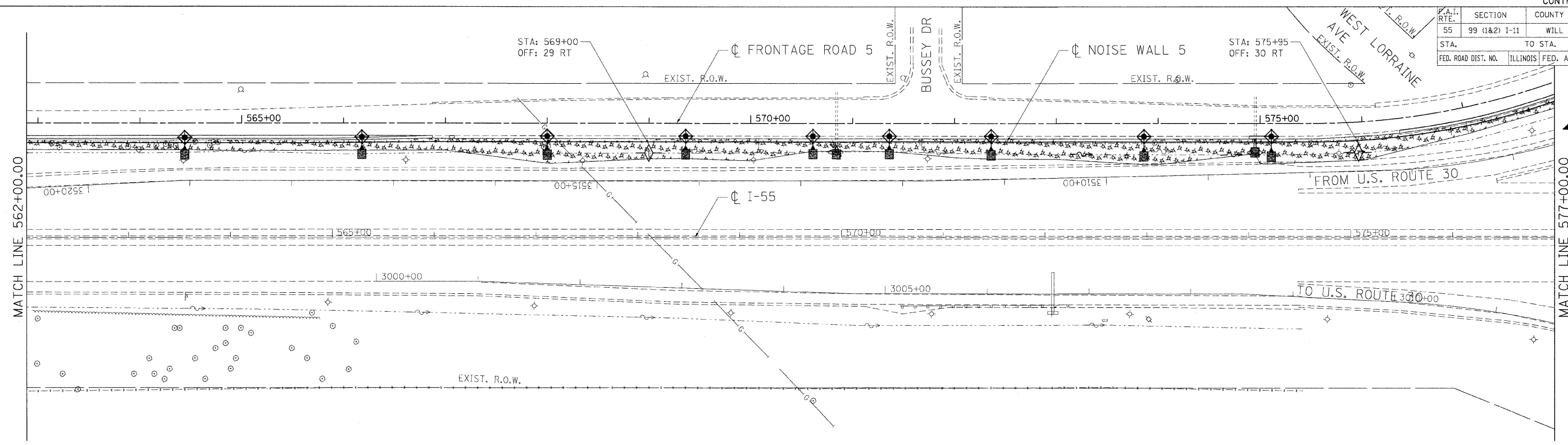

- LEGEND**
- INLET FILTERS
 - TEMPORARY DITCH CHECK
 - TEMPORARY EROSION CONTROL SEEDING AND MULCH, METHOD 2 (SEE NOTE)
 - RIPRAP CLASS A3
 - SEDIMENT CONTROL, SILT FENCE
 - INLET AND OUTLET PROTECTION
- OUTLET

NOTE
 IF ANY PORTION OF THE PROPOSED NOISE ABATEMENT WALL IS IN PLACE DURING PLACEMENT OF MULCH, THE CONTRACTOR SHALL SHIELD THE WALL FROM DAMAGE BY MULCH AND CHEMICALS.

| REVISIONS | |
|-----------|------|
| NAME | DATE |
| | |
| | |
| | |
| | |
| | |

ILLINOIS DEPARTMENT OF TRANSPORTATION
 FAI ROUTE 55 (BLACK ROAD TO U.S. ROUTE 30)
 NOISE ABATEMENT WALLS

EROSION AND SEDIMENT CONTROL PLAN
FAI 55
STA. 562+00.00 TO STA. 592+00.00

SCALE: 1"=50'
 DATE: 02/06/09

DRAWN BY: JFS
 CHECKED BY: DDH

TENG
 TENG & ASSOCIATES, INC.
 ENGINEERS/ARCHITECTS/PLANNERS
 CHICAGO, ILLINOIS

PLOT DATE: 02/06/09
 FILE NAME: I:\PROJECTS\60B03\DRAWINGS\60B03_062.DWG
 PLOT SCALE: 1"=50'
 USER NAME: JFS

| | | | | |
|---------------------|---------------|---------------------------|--------------|-----------|
| F.A.I. RTE. | SECTION | COUNTY | TOTAL SHEETS | SHEET NO. |
| 55 | 99 (1&2) I-11 | WILL | 176 | 63 |
| STA. | | TO STA. | | |
| FED. ROAD DIST. NO. | | ILLINOIS FED. AID PROJECT | | |

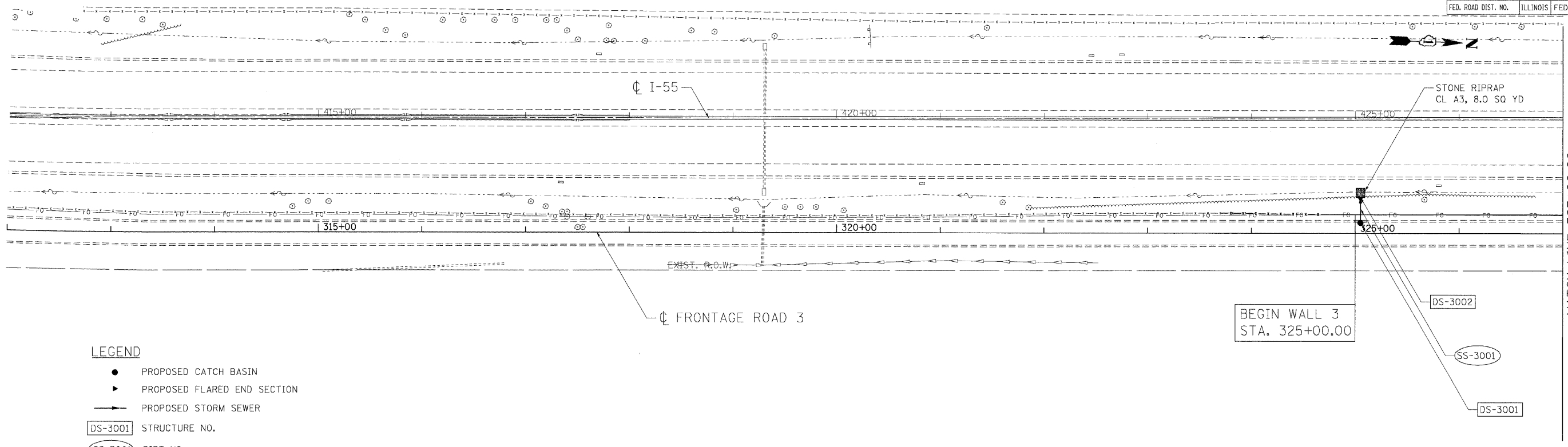

- LEGEND**
- PROPOSED CATCH BASIN
 - ▶ PROPOSED FLARED END SECTION
 - PROPOSED STORM SEWER
 - DS-3001 STRUCTURE NO.
 - SS-3001 PIPE NO.

BEGIN WALL 3
STA. 325+00.00

MATCH LINE 327+00.00

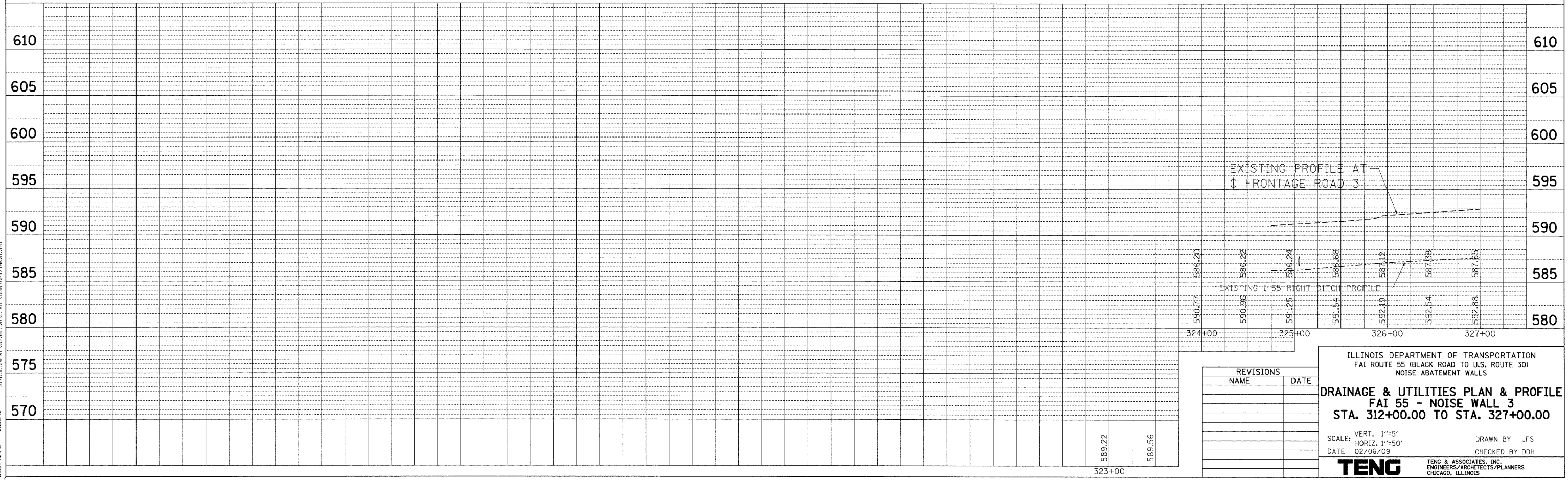

| REVISIONS | |
|-----------|------|
| NAME | DATE |
| | |
| | |
| | |
| | |

ILLINOIS DEPARTMENT OF TRANSPORTATION
FAI ROUTE 55 (BLACK ROAD TO U.S. ROUTE 30)
NOISE ABATEMENT WALLS

DRAINAGE & UTILITIES PLAN & PROFILE
FAI 55 - NOISE WALL 3
STA. 312+00.00 TO STA. 327+00.00

SCALE: VERT. 1"=5'
HORIZ. 1"=50'
DATE 02/06/09

DRAWN BY JFS
CHECKED BY DDH

TENG TENG & ASSOCIATES, INC.
ENGINEERS/ARCHITECTS/PLANNERS
CHICAGO, ILLINOIS

PLAN SURVEYED BY DATE
 PLOTTED BY DATE
 CHECKED BY DATE
 FILE NAME: \\N:\1214001.DGN
 USER: KARNATHAR
 DATE: 2-26-2009 11:40:39
 SCALE: 1"=50'
 PROJECT: \\N:\1214001.DGN

| | | | | |
|---------------------|---------------|----------|------------------|-----------|
| F.A.I. RTE. | SECTION | COUNTY | TOTAL SHEETS | SHEET NO. |
| 55 | 99 (1&2) I-11 | WILL | 176 | 64 |
| STA. | | TO STA. | | |
| FED. ROAD DIST. NO. | | ILLINOIS | FED. AID PROJECT | |

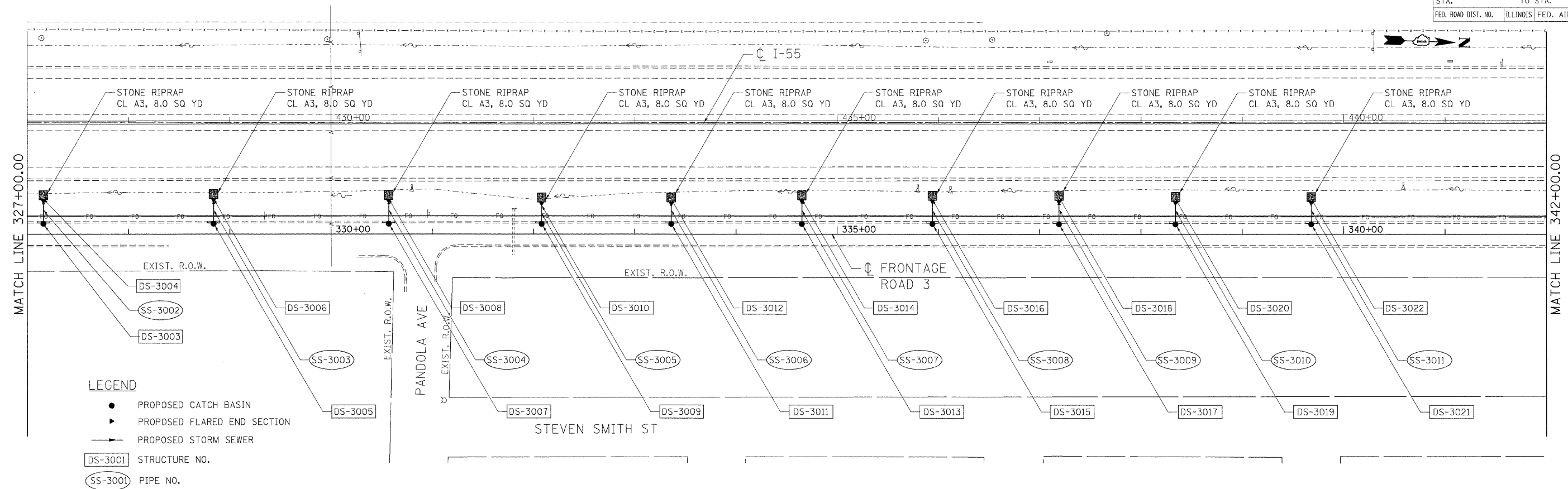

- LEGEND**
- PROPOSED CATCH BASIN
 - ▲ PROPOSED FLARED END SECTION
 - PROPOSED STORM SEWER
 - DS-3001 STRUCTURE NO.
 - SS-3001 PIPE NO.

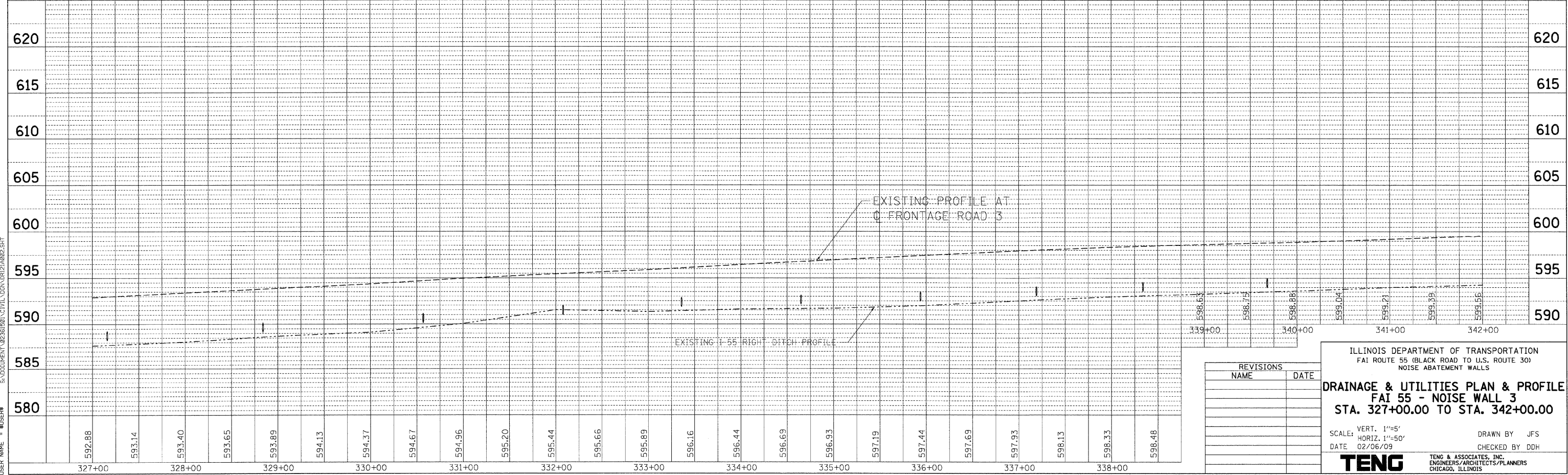

| REVISIONS | |
|-----------|------|
| NAME | DATE |
| | |
| | |
| | |

ILLINOIS DEPARTMENT OF TRANSPORTATION
 FAI ROUTE 55 (BLACK ROAD TO U.S. ROUTE 30)
 NOISE ABATEMENT WALLS

DRAINAGE & UTILITIES PLAN & PROFILE
FAI 55 - NOISE WALL 3
STA. 327+00.00 TO STA. 342+00.00

SCALE: VERT. 1"=5'
 HORIZ. 1"=50'

DATE 02/06/09

DRAWN BY JFS
 CHECKED BY DDH

TENG
 TENG & ASSOCIATES, INC.
 ENGINEERS/ARCHITECTS/PLANNERS
 CHICAGO, ILLINOIS

PLOT DATE = 02/06/09
 FILE NAME = BFILE8
 USER NAME = BUSER8
 DATE
 BY
 PLAN
 CHECKED
 PLOTTED
 ALIGNED
 CHECKED
 CHECKED
 CHECKED
 FILE NAME
 NO.
 PROFILE
 CHECKED
 PLOTTED
 GRADES CHECKED
 STRUCTURE NOTATIONS CHECKED
 NO.
 2:06:29:09 15:09:45
 5: DOCUMENT 02/06/09 C:\VPL\DRAWING\02/06/09\02/06/09.DWG

| F.A.I. RTE. | SECTION | COUNTY | TOTAL SHEETS | SHEET NO. |
|---------------------|---------------|------------------|--------------|-----------|
| 55 | 99 (1&2) I-11 | WILL | 176 | 65 |
| STA. | TO STA. | | | |
| FED. ROAD DIST. NO. | ILLINOIS | FED. AID PROJECT | | |

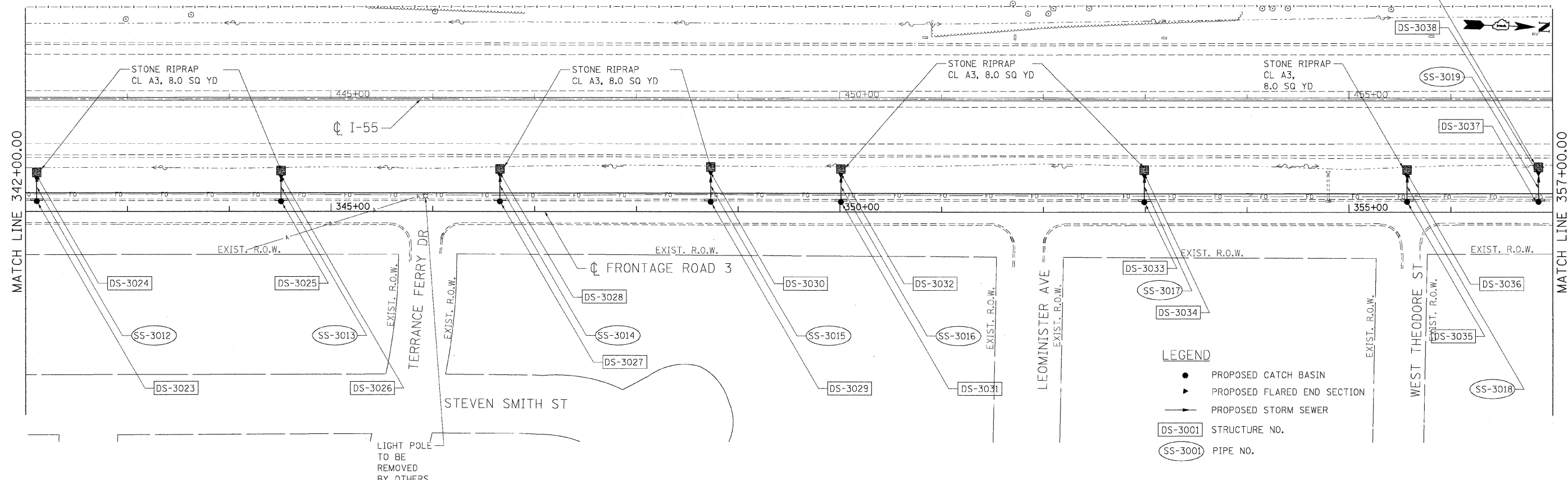

LEGEND

- PROPOSED CATCH BASIN
- ▶ PROPOSED FLARED END SECTION
- PROPOSED STORM SEWER
- DS-3001 STRUCTURE NO.
- SS-3001 PIPE NO.

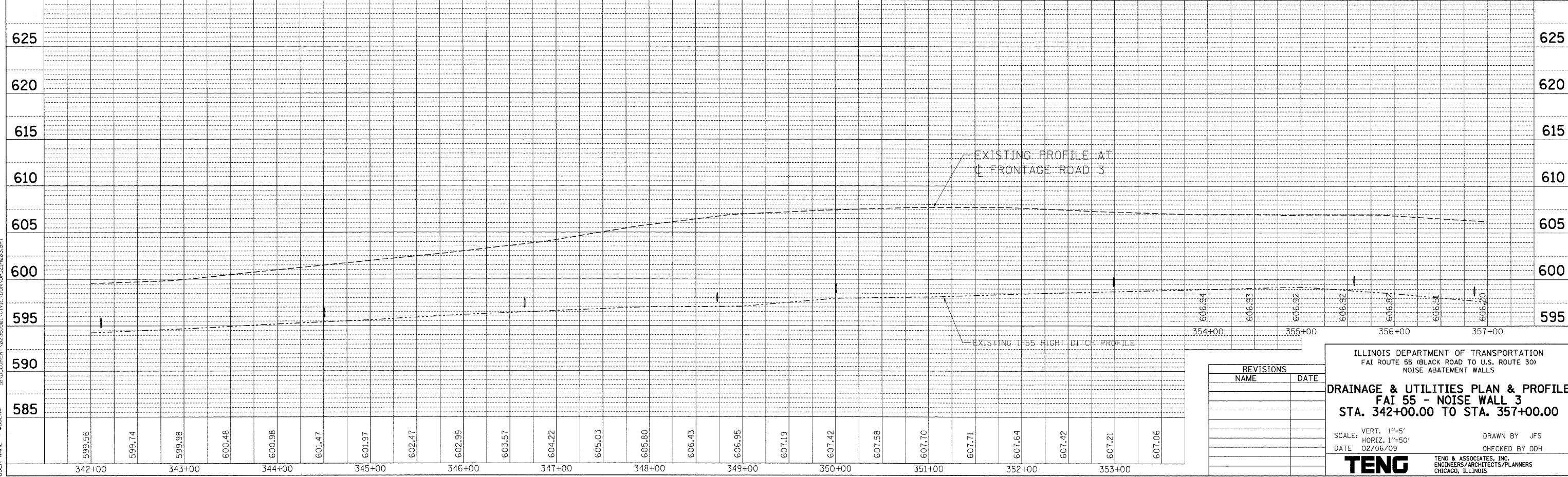

| REVISIONS | |
|-----------|------|
| NAME | DATE |
| | |
| | |
| | |
| | |
| | |

ILLINOIS DEPARTMENT OF TRANSPORTATION
 FAI ROUTE 55 (BLACK ROAD TO U.S. ROUTE 30)
 NOISE ABATEMENT WALLS

DRAINAGE & UTILITIES PLAN & PROFILE
FAI 55 - NOISE WALL 3
STA. 342+00.00 TO STA. 357+00.00

SCALE: VERT. 1"=5'
 HORIZ. 1"=50'
 DATE 02/06/09

DRAWN BY JFS
 CHECKED BY DDH

TENG
 TENG & ASSOCIATES, INC.
 ENGINEERS/ARCHITECTS/PLANNERS
 CHICAGO, ILLINOIS

DATE: 02/06/09
 BY: JFS
 PLAN: SURVEYED, PLOTTED, CHECKED, REVISIONS, STRUCTURE, NOTE, FILE NAME
 NO. 1, 2, 3, 4, 5, 6, 7, 8, 9, 10, 11, 12, 13, 14, 15, 16, 17, 18, 19, 20, 21, 22, 23, 24, 25, 26, 27, 28, 29, 30, 31, 32, 33, 34, 35, 36, 37, 38, 39, 40, 41, 42, 43, 44, 45, 46, 47, 48, 49, 50, 51, 52, 53, 54, 55, 56, 57, 58, 59, 60, 61, 62, 63, 64, 65, 66, 67, 68, 69, 70, 71, 72, 73, 74, 75, 76, 77, 78, 79, 80, 81, 82, 83, 84, 85, 86, 87, 88, 89, 90, 91, 92, 93, 94, 95, 96, 97, 98, 99, 100, 101, 102, 103, 104, 105, 106, 107, 108, 109, 110, 111, 112, 113, 114, 115, 116, 117, 118, 119, 120, 121, 122, 123, 124, 125, 126, 127, 128, 129, 130, 131, 132, 133, 134, 135, 136, 137, 138, 139, 140, 141, 142, 143, 144, 145, 146, 147, 148, 149, 150, 151, 152, 153, 154, 155, 156, 157, 158, 159, 160, 161, 162, 163, 164, 165, 166, 167, 168, 169, 170, 171, 172, 173, 174, 175, 176, 177, 178, 179, 180, 181, 182, 183, 184, 185, 186, 187, 188, 189, 190, 191, 192, 193, 194, 195, 196, 197, 198, 199, 200, 201, 202, 203, 204, 205, 206, 207, 208, 209, 210, 211, 212, 213, 214, 215, 216, 217, 218, 219, 220, 221, 222, 223, 224, 225, 226, 227, 228, 229, 230, 231, 232, 233, 234, 235, 236, 237, 238, 239, 240, 241, 242, 243, 244, 245, 246, 247, 248, 249, 250, 251, 252, 253, 254, 255, 256, 257, 258, 259, 260, 261, 262, 263, 264, 265, 266, 267, 268, 269, 270, 271, 272, 273, 274, 275, 276, 277, 278, 279, 280, 281, 282, 283, 284, 285, 286, 287, 288, 289, 290, 291, 292, 293, 294, 295, 296, 297, 298, 299, 300, 301, 302, 303, 304, 305, 306, 307, 308, 309, 310, 311, 312, 313, 314, 315, 316, 317, 318, 319, 320, 321, 322, 323, 324, 325, 326, 327, 328, 329, 330, 331, 332, 333, 334, 335, 336, 337, 338, 339, 340, 341, 342, 343, 344, 345, 346, 347, 348, 349, 350, 351, 352, 353, 354, 355, 356, 357, 358, 359, 360, 361, 362, 363, 364, 365, 366, 367, 368, 369, 370, 371, 372, 373, 374, 375, 376, 377, 378, 379, 380, 381, 382, 383, 384, 385, 386, 387, 388, 389, 390, 391, 392, 393, 394, 395, 396, 397, 398, 399, 400, 401, 402, 403, 404, 405, 406, 407, 408, 409, 410, 411, 412, 413, 414, 415, 416, 417, 418, 419, 420, 421, 422, 423, 424, 425, 426, 427, 428, 429, 430, 431, 432, 433, 434, 435, 436, 437, 438, 439, 440, 441, 442, 443, 444, 445, 446, 447, 448, 449, 450, 451, 452, 453, 454, 455, 456, 457, 458, 459, 460, 461, 462, 463, 464, 465, 466, 467, 468, 469, 470, 471, 472, 473, 474, 475, 476, 477, 478, 479, 480, 481, 482, 483, 484, 485, 486, 487, 488, 489, 490, 491, 492, 493, 494, 495, 496, 497, 498, 499, 500, 501, 502, 503, 504, 505, 506, 507, 508, 509, 510, 511, 512, 513, 514, 515, 516, 517, 518, 519, 520, 521, 522, 523, 524, 525, 526, 527, 528, 529, 530, 531, 532, 533, 534, 535, 536, 537, 538, 539, 540, 541, 542, 543, 544, 545, 546, 547, 548, 549, 550, 551, 552, 553, 554, 555, 556, 557, 558, 559, 560, 561, 562, 563, 564, 565, 566, 567, 568, 569, 570, 571, 572, 573, 574, 575, 576, 577, 578, 579, 580, 581, 582, 583, 584, 585, 586, 587, 588, 589, 590, 591, 592, 593, 594, 595, 596, 597, 598, 599, 600, 601, 602, 603, 604, 605, 606, 607, 608, 609, 610, 611, 612, 613, 614, 615, 616, 617, 618, 619, 620, 621, 622, 623, 624, 625, 626, 627, 628, 629, 630, 631, 632, 633, 634, 635, 636, 637, 638, 639, 640, 641, 642, 643, 644, 645, 646, 647, 648, 649, 650, 651, 652, 653, 654, 655, 656, 657, 658, 659, 660, 661, 662, 663, 664, 665, 666, 667, 668, 669, 670, 671, 672, 673, 674, 675, 676, 677, 678, 679, 680, 681, 682, 683, 684, 685, 686, 687, 688, 689, 690, 691, 692, 693, 694, 695, 696, 697, 698, 699, 700, 701, 702, 703, 704, 705, 706, 707, 708, 709, 710, 711, 712, 713, 714, 715, 716, 717, 718, 719, 720, 721, 722, 723, 724, 725, 726, 727, 728, 729, 730, 731, 732, 733, 734, 735, 736, 737, 738, 739, 740, 741, 742, 743, 744, 745, 746, 747, 748, 749, 750, 751, 752, 753, 754, 755, 756, 757, 758, 759, 760, 761, 762, 763, 764, 765, 766, 767, 768, 769, 770, 771, 772, 773, 774, 775, 776, 777, 778, 779, 780, 781, 782, 783, 784, 785, 786, 787, 788, 789, 790, 791, 792, 793, 794, 795, 796, 797, 798, 799, 800, 801, 802, 803, 804, 805, 806, 807, 808, 809, 810, 811, 812, 813, 814, 815, 816, 817, 818, 819, 820, 821, 822, 823, 824, 825, 826, 827, 828, 829, 830, 831, 832, 833, 834, 835, 836, 837, 838, 839, 840, 841, 842, 843, 844, 845, 846, 847, 848, 849, 850, 851, 852, 853, 854, 855, 856, 857, 858, 859, 860, 861, 862, 863, 864, 865, 866, 867, 868, 869, 870, 871, 872, 873, 874, 875, 876, 877, 878, 879, 880, 881, 882, 883, 884, 885, 886, 887, 888, 889, 890, 891, 892, 893, 894, 895, 896, 897, 898, 899, 900, 901, 902, 903, 904, 905, 906, 907, 908, 909, 910, 911, 912, 913, 914, 915, 916, 917, 918, 919, 920, 921, 922, 923, 924, 925, 926, 927, 928, 929, 930, 931, 932, 933, 934, 935, 936, 937, 938, 939, 940, 941, 942, 943, 944, 945, 946, 947, 948, 949, 950, 951, 952, 953, 954, 955, 956, 957, 958, 959, 960, 961, 962, 963, 964, 965, 966, 967, 968, 969, 970, 971, 972, 973, 974, 975, 976, 977, 978, 979, 980, 981, 982, 983, 984, 985, 986, 987, 988, 989, 990, 991, 992, 993, 994, 995, 996, 997, 998, 999, 1000

| F.A.I. RTE. | SECTION | COUNTY | TOTAL SHEETS | SHEET NO. |
|---------------------|---------------|----------|------------------|-----------|
| 55 | 99 (1&2) I-II | WILL | 176 | 66 |
| STA. | | TO STA. | | |
| FED. ROAD DIST. NO. | | ILLINOIS | FED. AID PROJECT | |

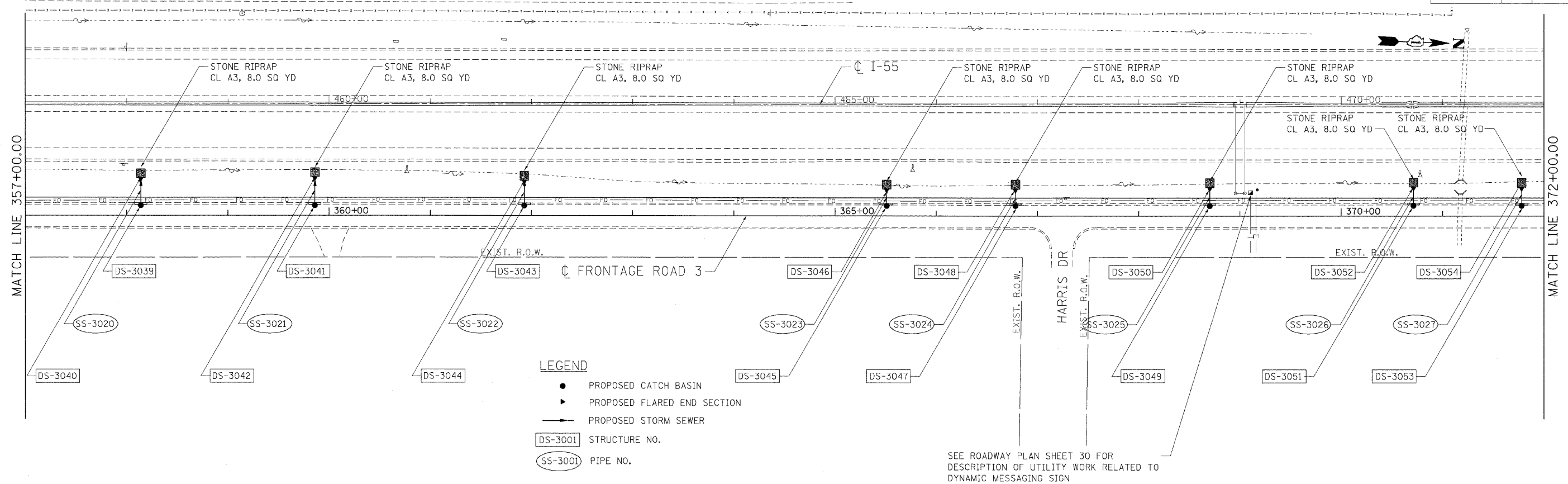

LEGEND

- PROPOSED CATCH BASIN
- ▶ PROPOSED FLARED END SECTION
- PROPOSED STORM SEWER
- DS-3001 STRUCTURE NO.
- SS-3001 PIPE NO.

SEE ROADWAY PLAN SHEET 30 FOR DESCRIPTION OF UTILITY WORK RELATED TO DYNAMIC MESSAGING SIGN

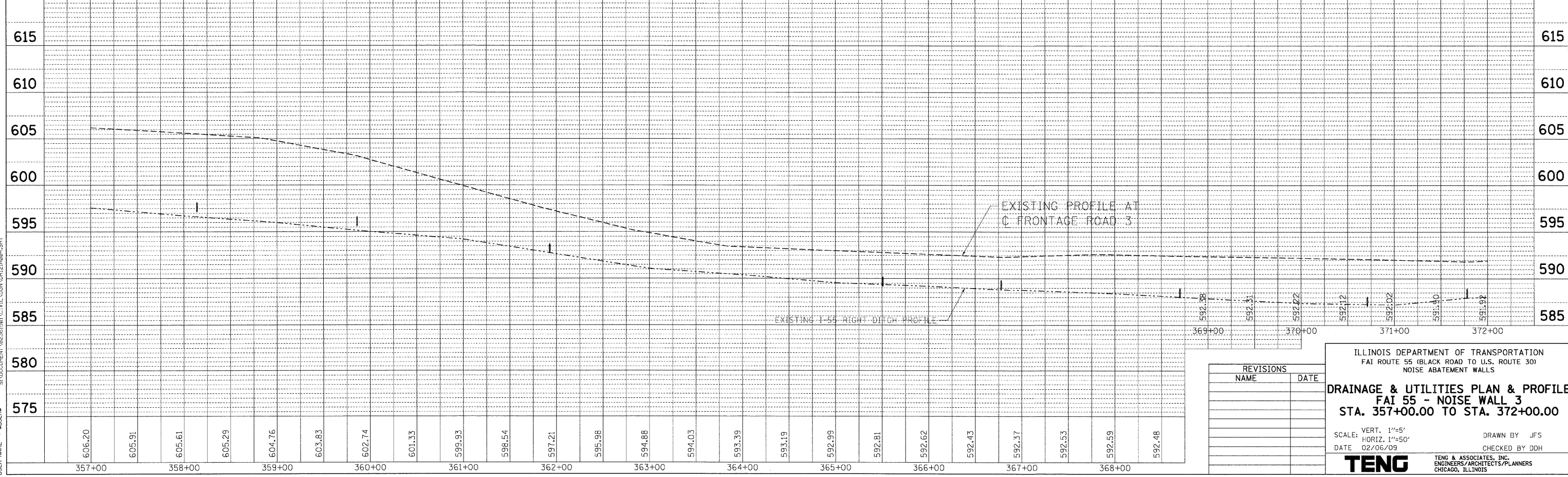

| REVISIONS | |
|-----------|------|
| NAME | DATE |
| | |
| | |
| | |
| | |
| | |

ILLINOIS DEPARTMENT OF TRANSPORTATION
 FAI ROUTE 55 (BLACK ROAD TO U.S. ROUTE 30)
 NOISE ABATEMENT WALLS

DRAINAGE & UTILITIES PLAN & PROFILE
FAI 55 - NOISE WALL 3
STA. 357+00.00 TO STA. 372+00.00

SCALE: VERT. 1"=5'
 HORIZ. 1"=50'
 DATE 02/06/09

DRAWN BY JFS
 CHECKED BY DDH

TENG
 TENG & ASSOCIATES, INC.
 ENGINEERS/ARCHITECTS/PLANNERS
 CHICAGO, ILLINOIS

PLAN: SURVEYED, PLOTTED, CHECKED, PRINTED, FILED, DATE, BY, NO., NAME, CHECKED, DATE, BY, NO., NAME
 PROFILE: SURVEYED, PLOTTED, CHECKED, PRINTED, FILED, DATE, BY, NO., NAME, CHECKED, DATE, BY, NO., NAME
 2-03-2009 17:50:56 GARCIAOZ SANDOZ 02/06/09 C:\VIL\GNA\DR2\A084.SHT
 PLOT DATE = 02/06/09 PLOT FILE = #SCALE# PLOT SCALE = #SCALE# USER NAME = #USER#

| | | | | |
|---------------------|---------------|---------------------------|--------------|-----------|
| F.A.I. RTE. | SECTION | COUNTY | TOTAL SHEETS | SHEET NO. |
| 55 | 99 (1&2) I-11 | WILL | 176 | 67 |
| STA. | | TO STA. | | |
| FED. ROAD DIST. NO. | | ILLINOIS FED. AID PROJECT | | |

PLAN
 SURVEYED BY
 PLOTTED BY
 CHECKED BY
 DATE

PROFILE
 DATE
 PLOTTED BY
 CHECKED BY
 DATE

2-03-2009 17:51:06
 SA:\DOCUMENT\02261591\CIVIL\DRAWING\02261591.DWG

DATE
 BY
 CHECKED BY
 DATE

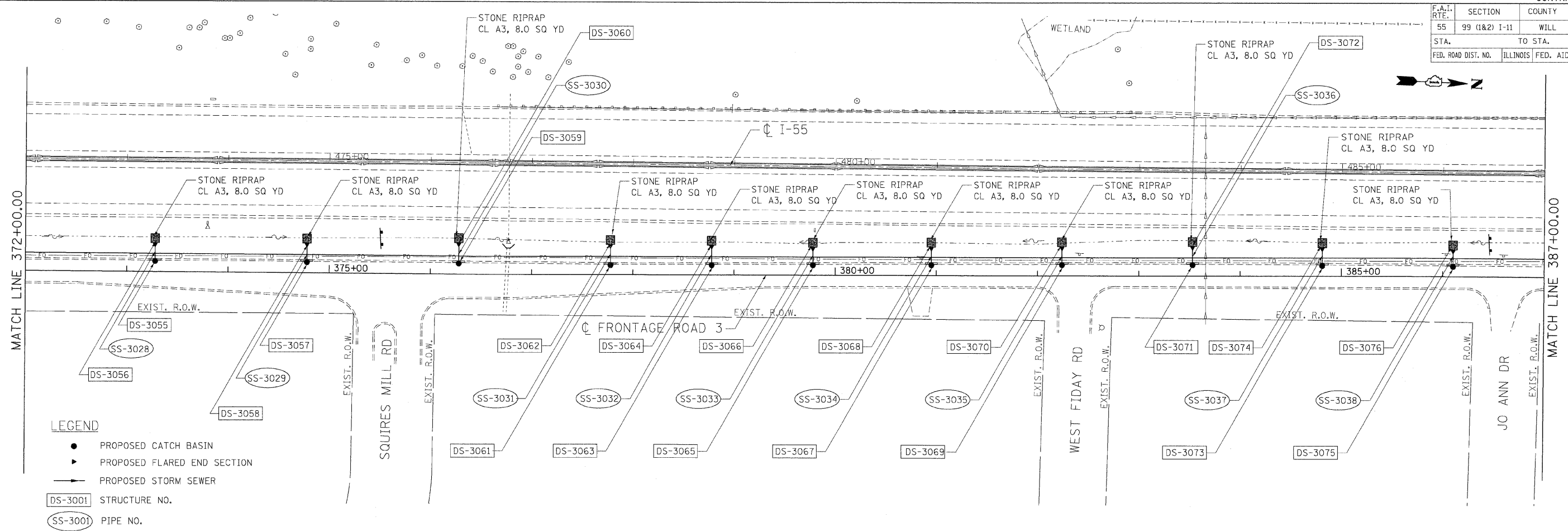

- LEGEND**
- PROPOSED CATCH BASIN
 - ▶ PROPOSED FLARED END SECTION
 - PROPOSED STORM SEWER
 - DS-3001 STRUCTURE NO.
 - SS-3001 PIPE NO.

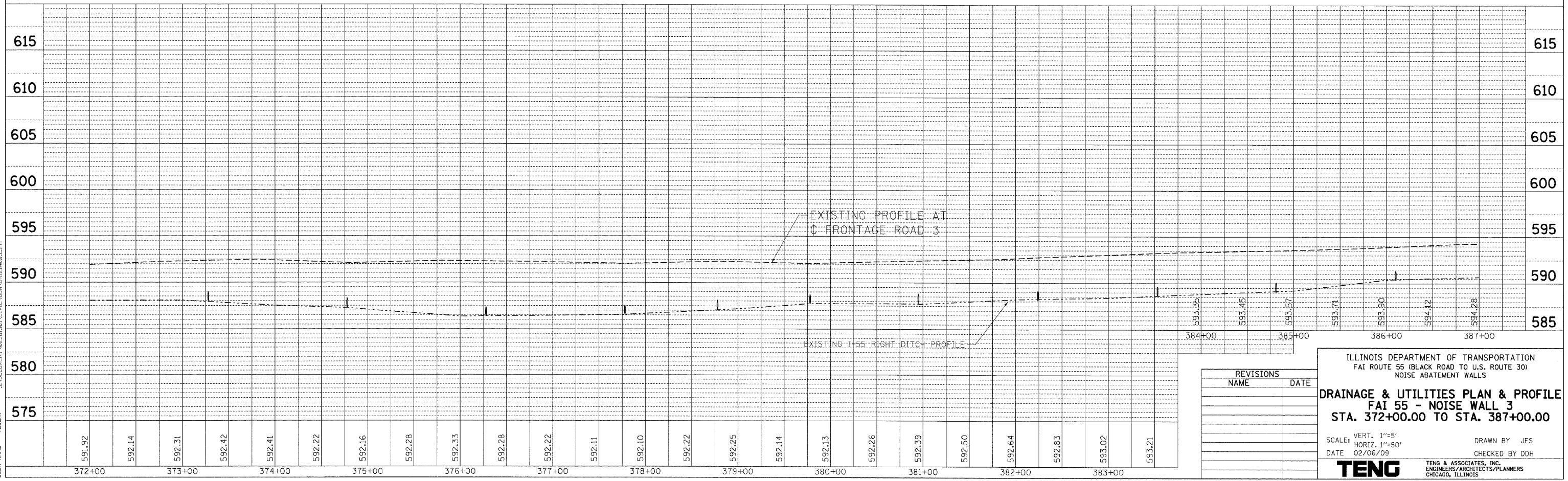

| REVISIONS | |
|-----------|------|
| NAME | DATE |
| | |
| | |
| | |
| | |
| | |

ILLINOIS DEPARTMENT OF TRANSPORTATION
 FAI ROUTE 55 (BLACK ROAD TO U.S. ROUTE 30)
 NOISE ABATEMENT WALLS

DRAINAGE & UTILITIES PLAN & PROFILE
FAI 55 - NOISE WALL 3
STA. 372+00.00 TO STA. 387+00.00

SCALE: VERT. 1"=5'
 HORIZ. 1"=50'
 DATE 02/06/09

DRAWN BY JFS
 CHECKED BY DDH

TENG
 TENG & ASSOCIATES, INC.
 ENGINEERS/ARCHITECTS/PLANNERS
 CHICAGO, ILLINOIS

| | | | | |
|---------------------|---------------|------------------|--------------|-----------|
| F.A.I. RTE. | SECTION | COUNTY | TOTAL SHEETS | SHEET NO. |
| 55 | 99 (1&2) I-11 | WILL | 176 | 68 |
| STA. | TO STA. | | | |
| FED. ROAD DIST. NO. | ILLINOIS | FED. AID PROJECT | | |

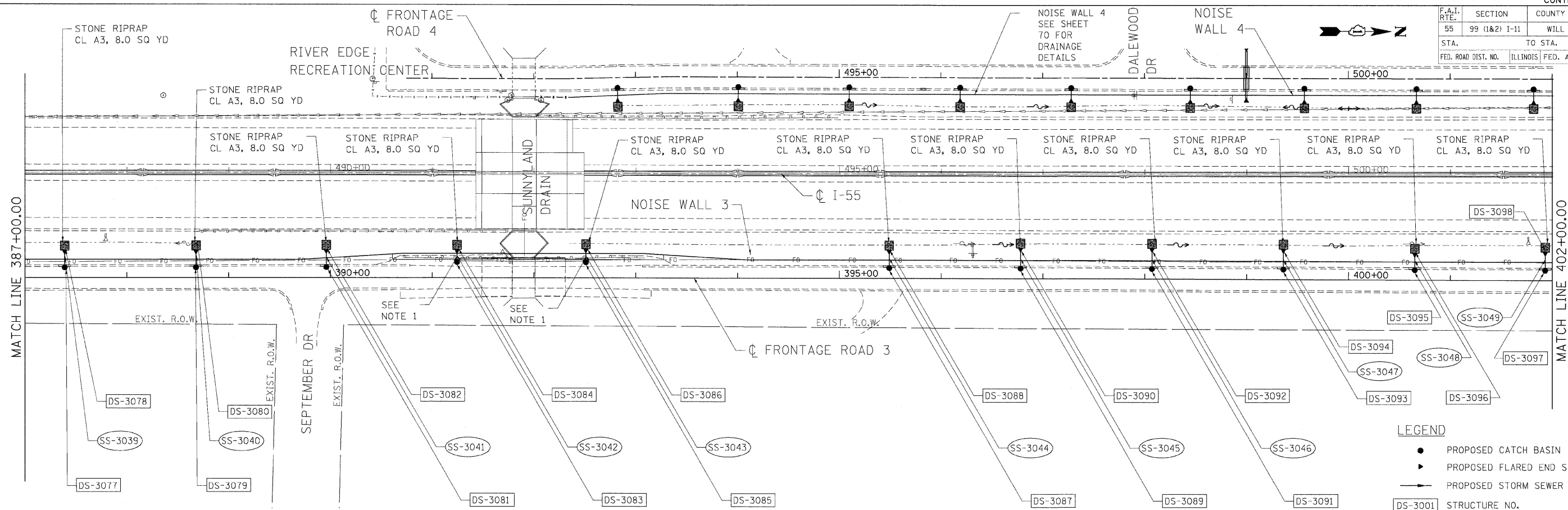

- LEGEND**
- PROPOSED CATCH BASIN
 - ▶ PROPOSED FLARED END SECTION
 - PROPOSED STORM SEWER
 - DS-3001 STRUCTURE NO.
 - SS-3001 PIPE NO.

NOTE
 1. GUARDRAIL TERMINAL POSTS SHALL BE SPACED SUCH THAT THE PROPOSED CULVERT FALLS BETWEEN TWO POSTS.

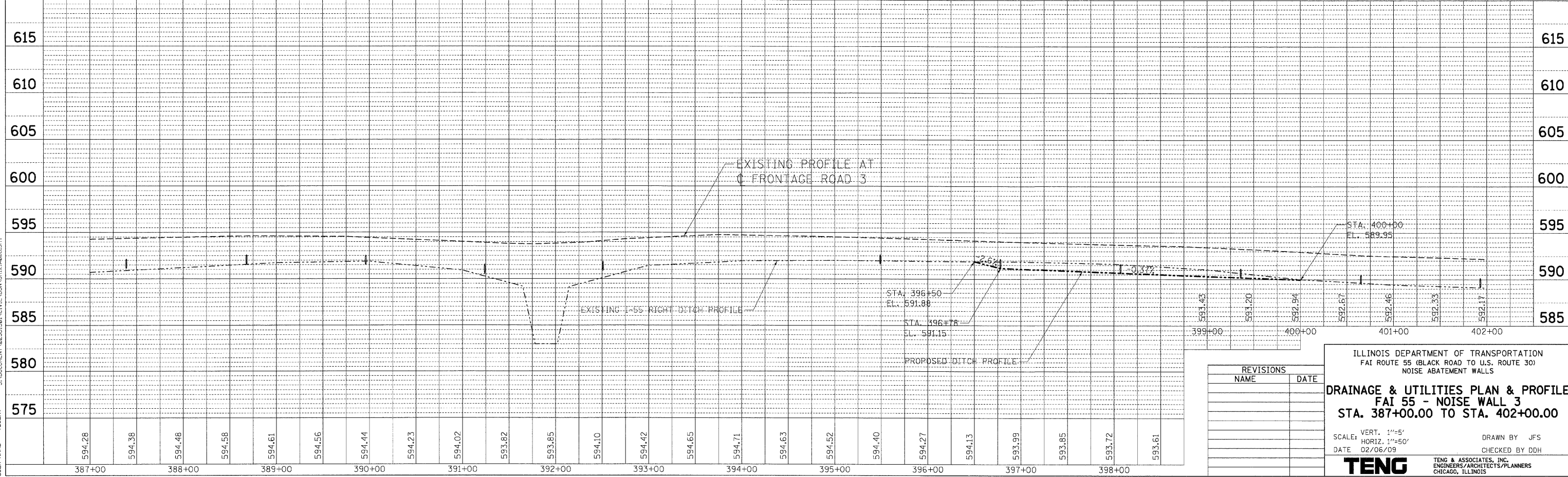

| REVISIONS | |
|-----------|------|
| NAME | DATE |
| | |
| | |
| | |

ILLINOIS DEPARTMENT OF TRANSPORTATION
 FAI ROUTE 55 (BLACK ROAD TO U.S. ROUTE 30)
 NOISE ABATEMENT WALLS

DRAINAGE & UTILITIES PLAN & PROFILE
FAI 55 - NOISE WALL 3
STA. 387+00.00 TO STA. 402+00.00

SCALE: VERT. 1"=5'
 HORIZ. 1"=50'
 DATE 02/06/09
 DRAWN BY JFS
 CHECKED BY DDH



PLAN SURVEYED BY DATE
 PLOTTED BY DATE
 NOTE BOOK NO. OF MAY CHECKED
 FILE NAME NO.

PROFILE SURVEYED BY DATE
 PLOTTED BY DATE
 NOTE BOOK NO. OF MAY CHECKED
 STRUCTURE NOTATIONS CHKD

2-03-2009, 17:05:18 GARCIAA7
 S:\DOCUMENT\02351591\CIVIL\DRAWING\02351591.DWG

PLOT DATE = 02/06/09
 FILE NAME = 02351591.DWG
 PLOT SCALE = 1"=50'
 USER NAME = JUSER8

| | | | | |
|---------------------|---------------|------------------|--------------|-----------|
| F.A.I. RTE. | SECTION | COUNTY | TOTAL SHEETS | SHEET NO. |
| 55 | 99 (1&2) I-11 | WILL | 176 | 69 |
| STA. | TO STA. | | | |
| FED. ROAD DIST. NO. | ILLINOIS | FED. AID PROJECT | | |

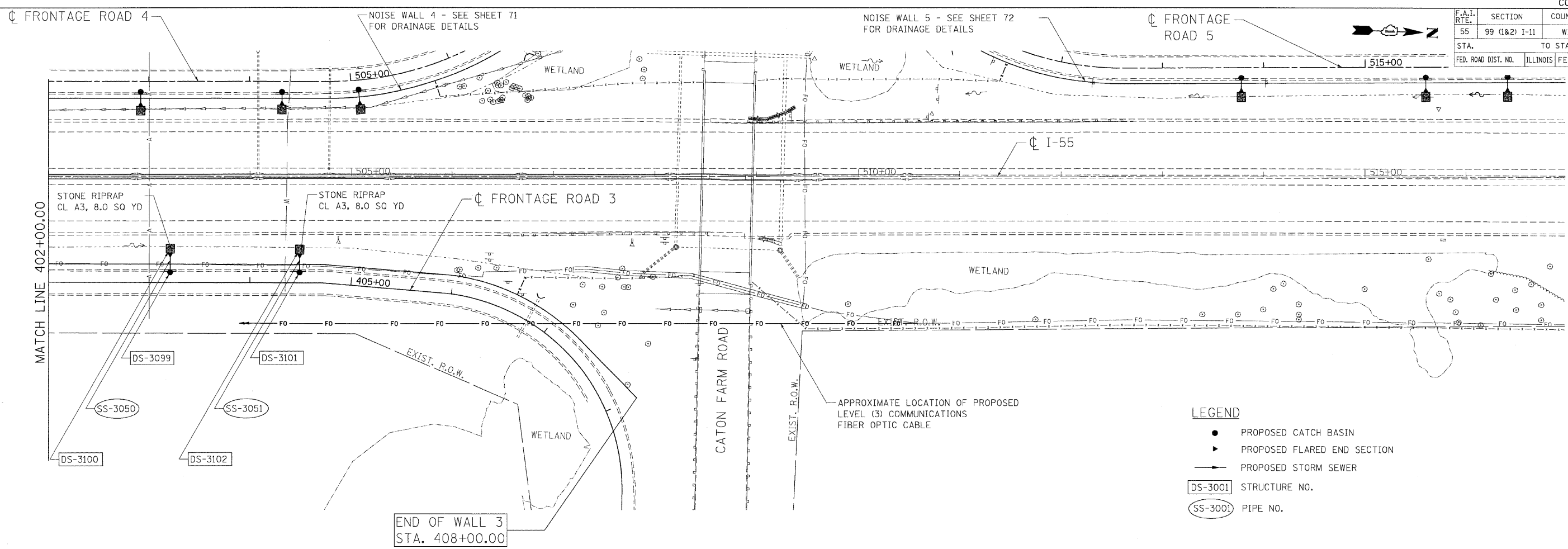
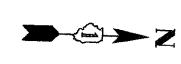

LEGEND

- PROPOSED CATCH BASIN
- ▶ PROPOSED FLARED END SECTION
- PROPOSED STORM SEWER
- DS-3001 STRUCTURE NO.
- SS-3001 PIPE NO.

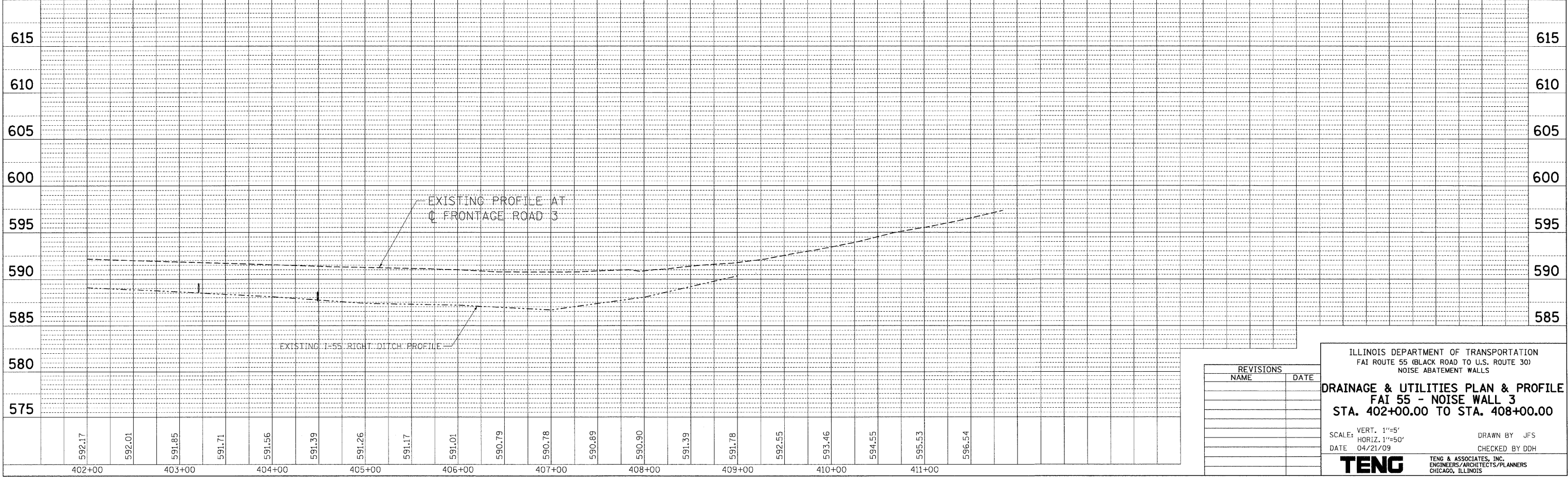

| REVISIONS | |
|-----------|------|
| NAME | DATE |
| | |
| | |
| | |
| | |

ILLINOIS DEPARTMENT OF TRANSPORTATION
 FAI ROUTE 55 (BLACK ROAD TO U.S. ROUTE 30)
 NOISE ABATEMENT WALLS

DRAINAGE & UTILITIES PLAN & PROFILE
FAI 55 - NOISE WALL 3
STA. 402+00.00 TO STA. 408+00.00

SCALE: VERT. 1"=5'
 HORIZ. 1"=50'

DATE 04/21/09

DRAWN BY JFS
 CHECKED BY DDH

TENG
 TENG & ASSOCIATES, INC.
 ENGINEERS/ARCHITECTS/PLANNERS
 CHICAGO, ILLINOIS

PLAN SURVEYED BY DATE
 NOTE BOOK NO. CHECKED BY DATE
 NO. CAD FILE NAME
 PROFILE SURVEYED BY DATE
 NOTE BOOK NO. CHECKED BY DATE
 NO. STRUCTURE NOTATIONS CHKD
 HANSENDD
 4-21-2009, 11:28:25
 S:\DOCUMENT\02361697\CIVIL\DRAWING\DR216407.SHT
 PLOT DATE = #DATE#
 FILE NAME = #FILE#
 PLOT SCALE = #SCALE#
 USER NAME = #USER#

| F.A.T. RTE. | SECTION | COUNTY | TOTAL SHEETS | SHEET NO. |
|---------------------|---------------|------------------|--------------|-----------|
| 55 | 99 (I&2) I-11 | WILL | 176 | 70 |
| STA. TO STA. | | FED. AID PROJECT | | |
| FED. ROAD DIST. NO. | | ILLINOIS | | |

- LEGEND**
- PROPOSED CATCH BASIN
 - ▶ PROPOSED FLARED END SECTION
 - PROPOSED STORM SEWER
 - DS-3001 STRUCTURE NO.
 - SS-3001 PIPE NO.

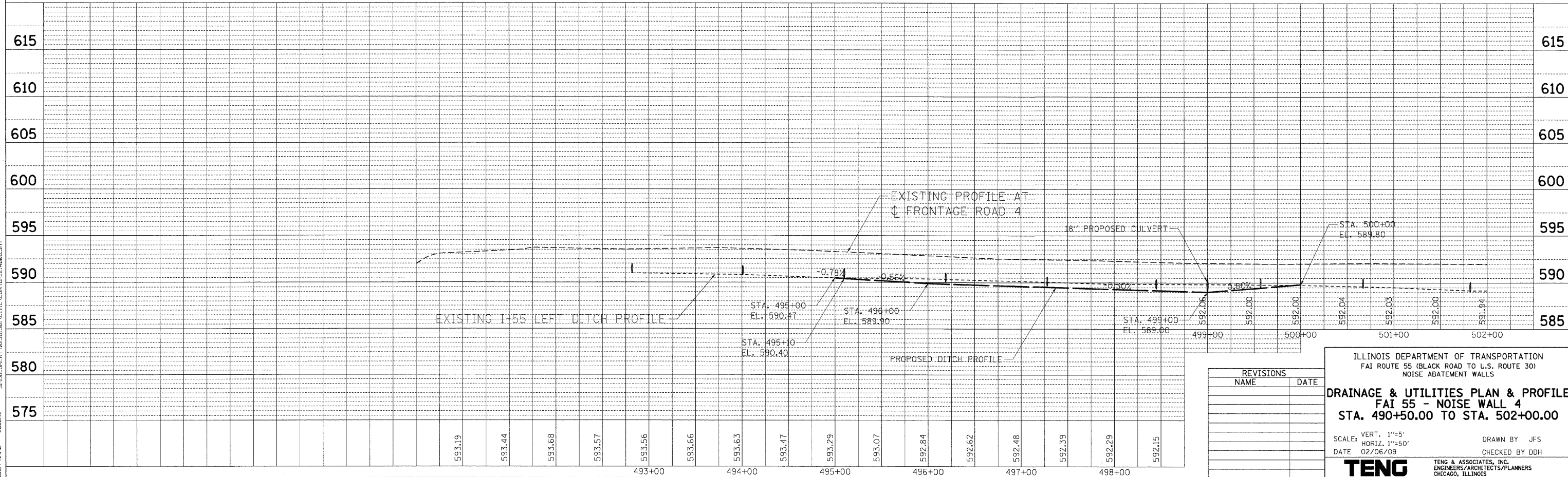
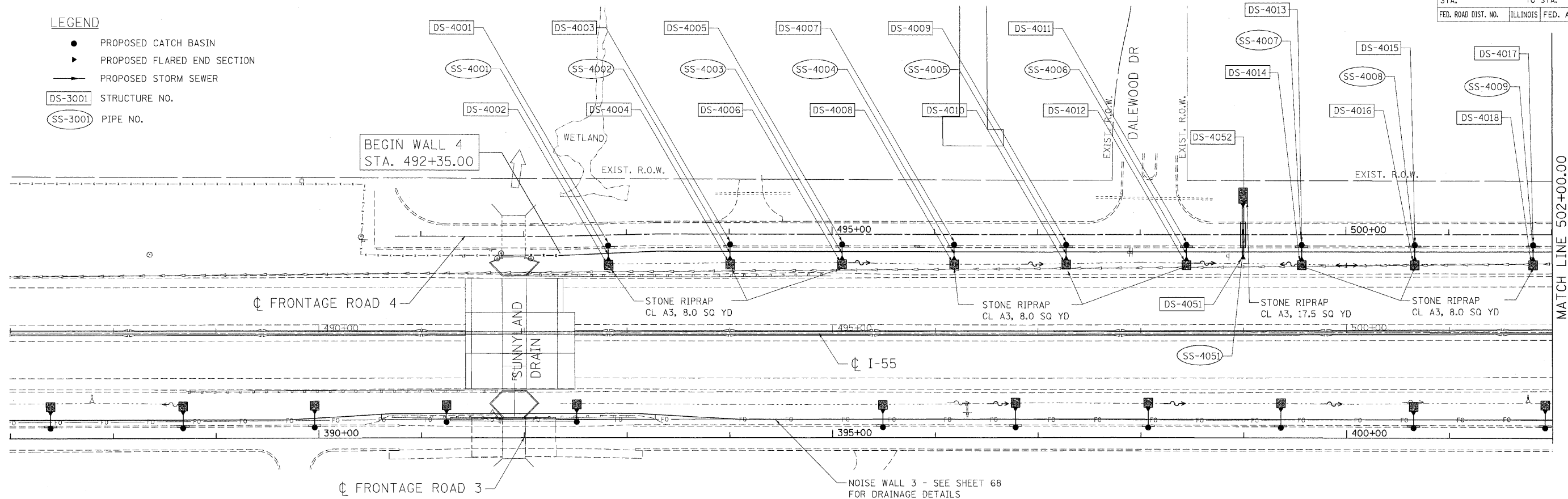

| REVISIONS | |
|-----------|------|
| NAME | DATE |
| | |
| | |
| | |
| | |

ILLINOIS DEPARTMENT OF TRANSPORTATION
 FAI ROUTE 55 (BLACK ROAD TO U.S. ROUTE 30)
 NOISE ABATEMENT WALLS

DRAINAGE & UTILITIES PLAN & PROFILE
FAI 55 - NOISE WALL 4
STA. 490+50.00 TO STA. 502+00.00

SCALE: VERT. 1"=5'
 HORIZ. 1"=50'

DATE 02/06/09

DRAWN BY JFS
 CHECKED BY DDH

TENG
 TENG & ASSOCIATES, INC.
 ENGINEERS/ARCHITECTS/PLANNERS
 CHICAGO, ILLINOIS

PLOT DATE = 02/06/09 FILE NAME = 020609_17451532 USER NAME = JUSER
 PLOT SCALE = 1"=50' SCALE = 1"=50'
 PLAN SUBMITTED BY DATE
 PLOTTED BY DATE
 CHECKED BY DATE
 NO. OF WA CHECKED
 CAD FILE NAME
 PROFILE SUBMITTED BY DATE
 PLOTTED BY DATE
 CHECKED BY DATE
 NO. OF WA CHECKED
 STRUCTURE NOTATIONS CPWD
 SAJUDOCMENT\2023635901\CIVIL\DDH\DR1214086.SHT
 GARCIAJAZZ
 2-03-2009 17451532
 SAJUDOCMENT\2023635901\CIVIL\DDH\DR1214086.SHT

| F.A.I. RTE. | SECTION | COUNTY | TOTAL SHEETS | SHEET NO. |
|---------------------|---------------|---------------------------|--------------|-----------|
| 55 | 99 (I&2) I-11 | WILL | 176 | 71 |
| STA. | | TO STA. | | |
| FED. ROAD DIST. NO. | | ILLINOIS FED. AID PROJECT | | |

LEGEND

- PROPOSED CATCH BASIN
- ▴ PROPOSED FLARED END SECTION
- PROPOSED STORM SEWER
- DS-3001 STRUCTURE NO.
- SS-3001 PIPE NO.

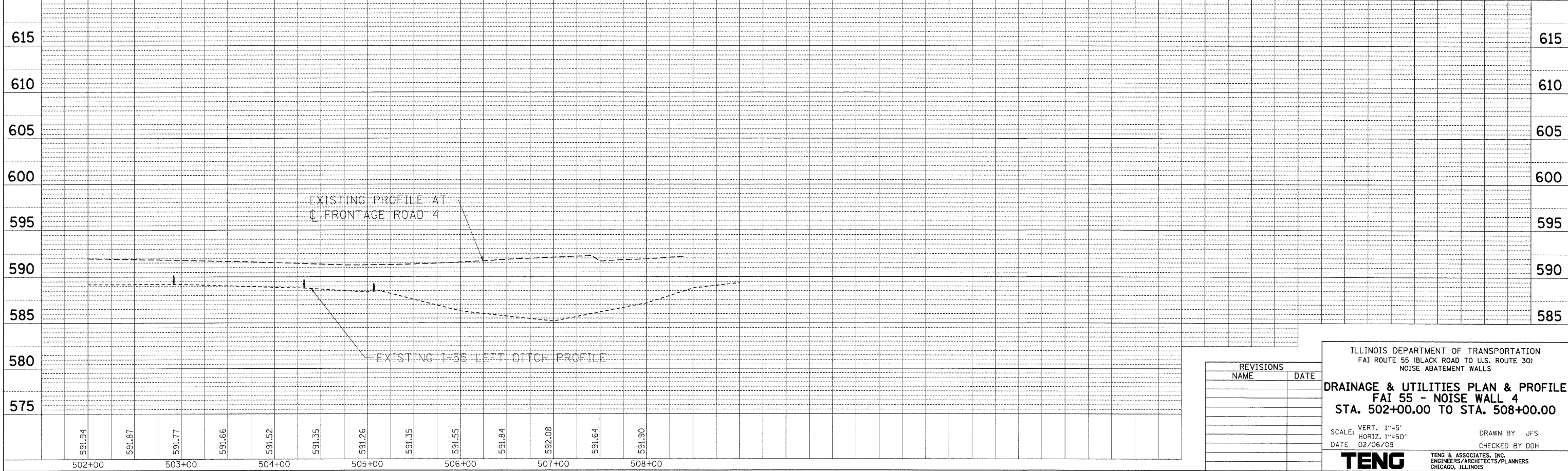
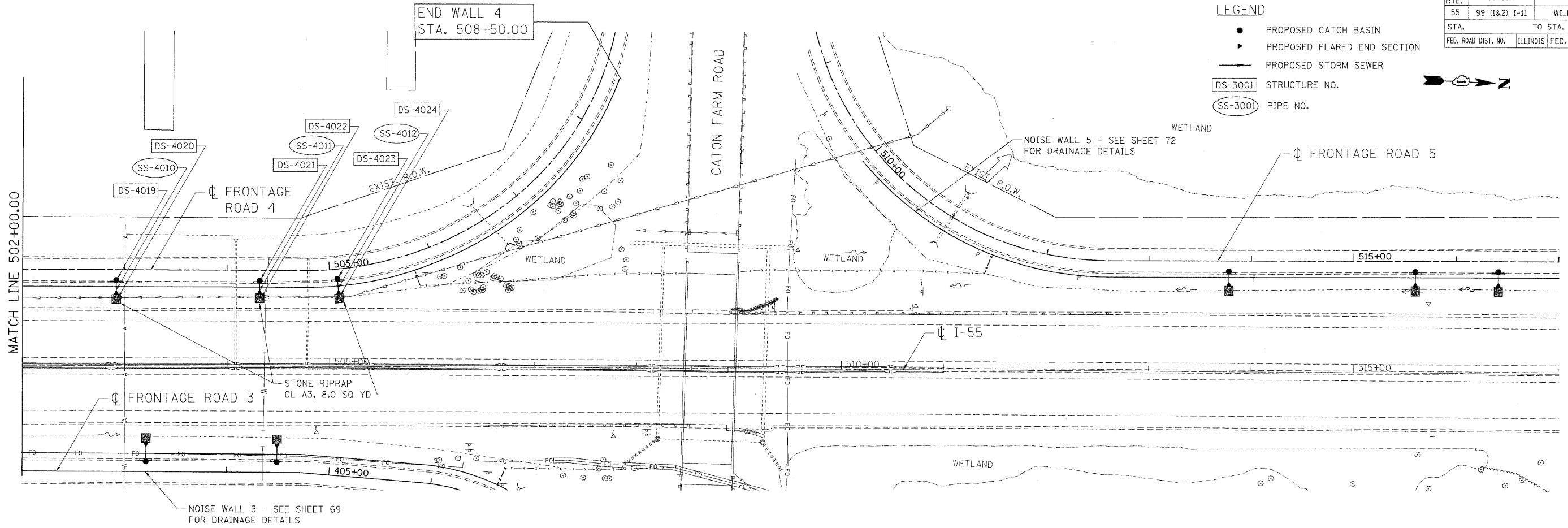
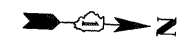

PLAN SURVEYED BY DATE
 NOTE BOOK NO. CHECKED BY FILE NAME
 NO. OF WAY CHECKED PLD FILE NAME

PROFILE SURVEYED BY DATE
 NOTE BOOK NO. CHECKED BY FILE NAME
 NO. OF WAY CHECKED PLD FILE NAME

2-04-2007 12:06:14 GARCIA RAZ
 S:\DOCUMENT\0236169\1\CIVIL\DRN\DR12\0236169\1.SHT

DATE = #DATE#
 FILE NAME = #FILE#
 PLOT SCALE = #SCALE#
 USER NAME = #USER#

| REVISIONS | |
|-----------|------|
| NAME | DATE |
| | |
| | |
| | |
| | |
| | |

ILLINOIS DEPARTMENT OF TRANSPORTATION
 FAI ROUTE 55 (BLACK ROAD TO U.S. ROUTE 30)
 NOISE ABATEMENT WALLS

DRAINAGE & UTILITIES PLAN & PROFILE
FAI 55 - NOISE WALL 4
STA. 502+00.00 TO STA. 508+00.00

SCALE: VERT. 1"=5'
 HORIZ. 1"=50'

DATE 02/06/09

DRAWN BY JFS
 CHECKED BY DDH

TENG TENG & ASSOCIATES, INC.
 ENGINEERS/ARCHITECTS/PLANNERS
 CHICAGO, ILLINOIS

| F.A.I. RTE. | SECTION | COUNTY | TOTAL SHEETS | SHEET NO. |
|---------------------|---------------|---------------------------|--------------|-----------|
| 55 | 99 (1&2) I-11 | WILL. | 176 | 72 |
| STA. | | TO STA. | | |
| FED. ROAD DIST. NO. | | ILLINOIS FED. AID PROJECT | | |

LEGEND

- PROPOSED CATCH BASIN
- ▶ PROPOSED FLARED END SECTION
- PROPOSED STORM SEWER
- DS-3001 STRUCTURE NO.
- SS-3001 PIPE NO.

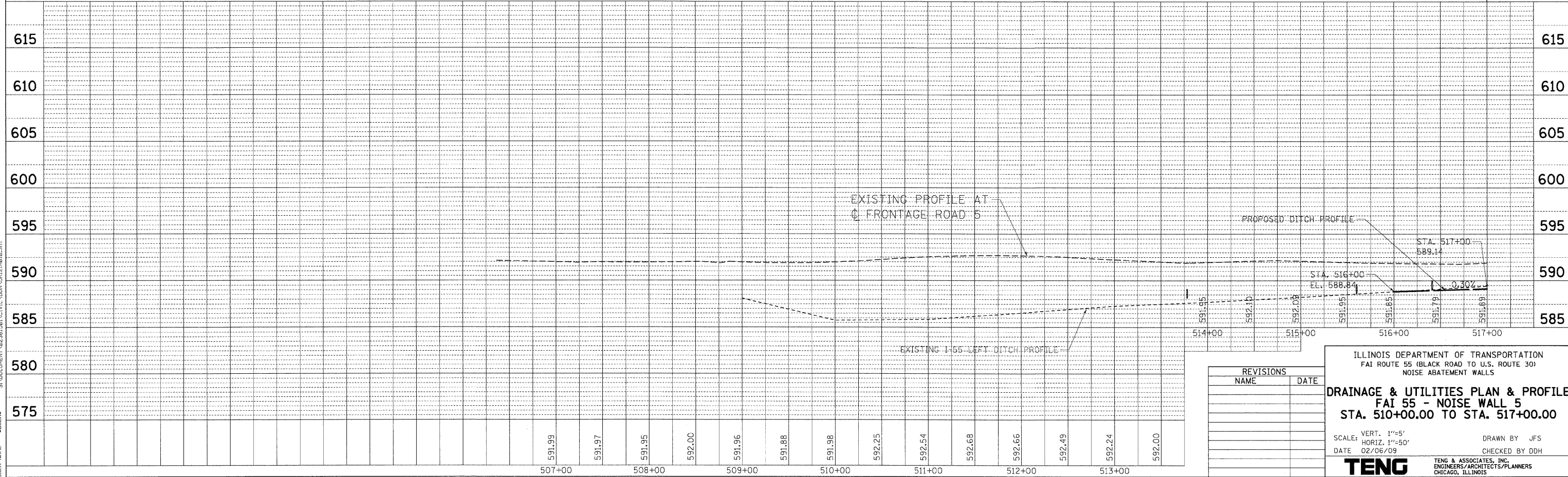
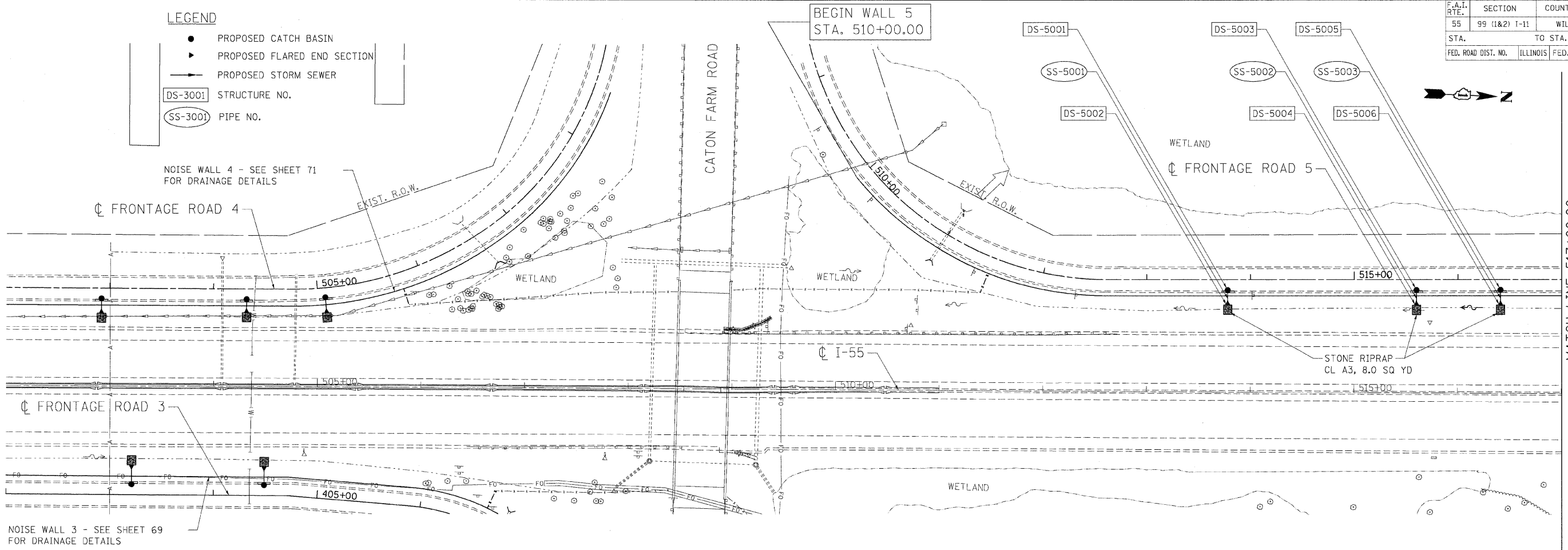

| REVISIONS | |
|-----------|------|
| NAME | DATE |
| | |
| | |
| | |
| | |
| | |

ILLINOIS DEPARTMENT OF TRANSPORTATION
 FAI ROUTE 55 (BLACK ROAD TO U.S. ROUTE 30)
 NOISE ABATEMENT WALLS

DRAINAGE & UTILITIES PLAN & PROFILE
FAI 55 - NOISE WALL 5
STA. 510+00.00 TO STA. 517+00.00

SCALE: VERT. 1"=5'
 HORIZ. 1"=50'

DATE 02/06/09

DRAWN BY JFS
 CHECKED BY DDH

TENG TENG & ASSOCIATES, INC.
 ENGINEERS/ARCHITECTS/PLANNERS
 CHICAGO, ILLINOIS

PLAN SURVEYED BY DATE
 NOTE BOOK NO. FILE NAME
 PROFILE SURVEYED BY DATE
 NOTE BOOK NO. FILE NAME
 2-03-2009 17:51:49 DARCIAZ
 S:\DOCUMENT\02261581\CVL\DRAWING\0214012.SHT
 \AL121401.DGN, \VF121402.DGN, \W491403.DGN, \VT121404.DGN, \VL121405.DGN, \SB121406.DGN, \SB061407.SHT, \XY121408.DGN, \NB121409.DGN, \NB121410.DGN, \NB121411.DGN, \NB121412.DGN, \NB121413.DGN, \NB121414.DGN, \NB121415.DGN, \NB121416.DGN, \NB121417.DGN, \NB121418.DGN, \NB121419.DGN, \NB121420.DGN, \NB121421.DGN, \NB121422.DGN, \NB121423.DGN, \NB121424.DGN, \NB121425.DGN, \NB121426.DGN, \NB121427.DGN, \NB121428.DGN, \NB121429.DGN, \NB121430.DGN, \NB121431.DGN, \NB121432.DGN, \NB121433.DGN, \NB121434.DGN, \NB121435.DGN, \NB121436.DGN, \NB121437.DGN, \NB121438.DGN, \NB121439.DGN, \NB121440.DGN, \NB121441.DGN, \NB121442.DGN, \NB121443.DGN, \NB121444.DGN, \NB121445.DGN, \NB121446.DGN, \NB121447.DGN, \NB121448.DGN, \NB121449.DGN, \NB121450.DGN, \NB121451.DGN, \NB121452.DGN, \NB121453.DGN, \NB121454.DGN, \NB121455.DGN, \NB121456.DGN, \NB121457.DGN, \NB121458.DGN, \NB121459.DGN, \NB121460.DGN, \NB121461.DGN, \NB121462.DGN, \NB121463.DGN, \NB121464.DGN, \NB121465.DGN, \NB121466.DGN, \NB121467.DGN, \NB121468.DGN, \NB121469.DGN, \NB121470.DGN, \NB121471.DGN, \NB121472.DGN, \NB121473.DGN, \NB121474.DGN, \NB121475.DGN, \NB121476.DGN, \NB121477.DGN, \NB121478.DGN, \NB121479.DGN, \NB121480.DGN, \NB121481.DGN, \NB121482.DGN, \NB121483.DGN, \NB121484.DGN, \NB121485.DGN, \NB121486.DGN, \NB121487.DGN, \NB121488.DGN, \NB121489.DGN, \NB121490.DGN, \NB121491.DGN, \NB121492.DGN, \NB121493.DGN, \NB121494.DGN, \NB121495.DGN, \NB121496.DGN, \NB121497.DGN, \NB121498.DGN, \NB121499.DGN, \NB121500.DGN

| | | | | |
|---------------------|---------------|------------------|--------------|-----------|
| F.A.I. RTE. | SECTION | COUNTY | TOTAL SHEETS | SHEET NO. |
| 55 | 99 (1&2) I-11 | WILL | 176 | 73 |
| STA. | TO STA. | | | |
| FED. ROAD DIST. NO. | ILLINOIS | FED. AID PROJECT | | |

LEGEND

- PROPOSED CATCH BASIN
- ▶ PROPOSED FLARED END SECTION
- PROPOSED STORM SEWER
- DS-3001 STRUCTURE NO.
- SS-3001 PIPE NO.

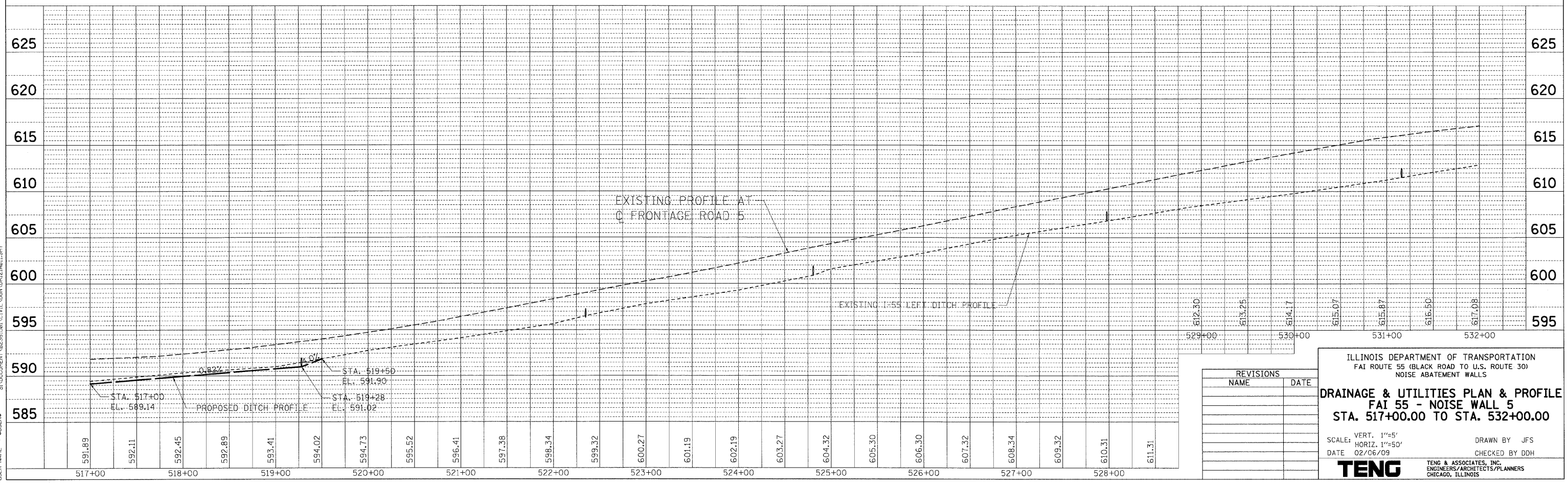
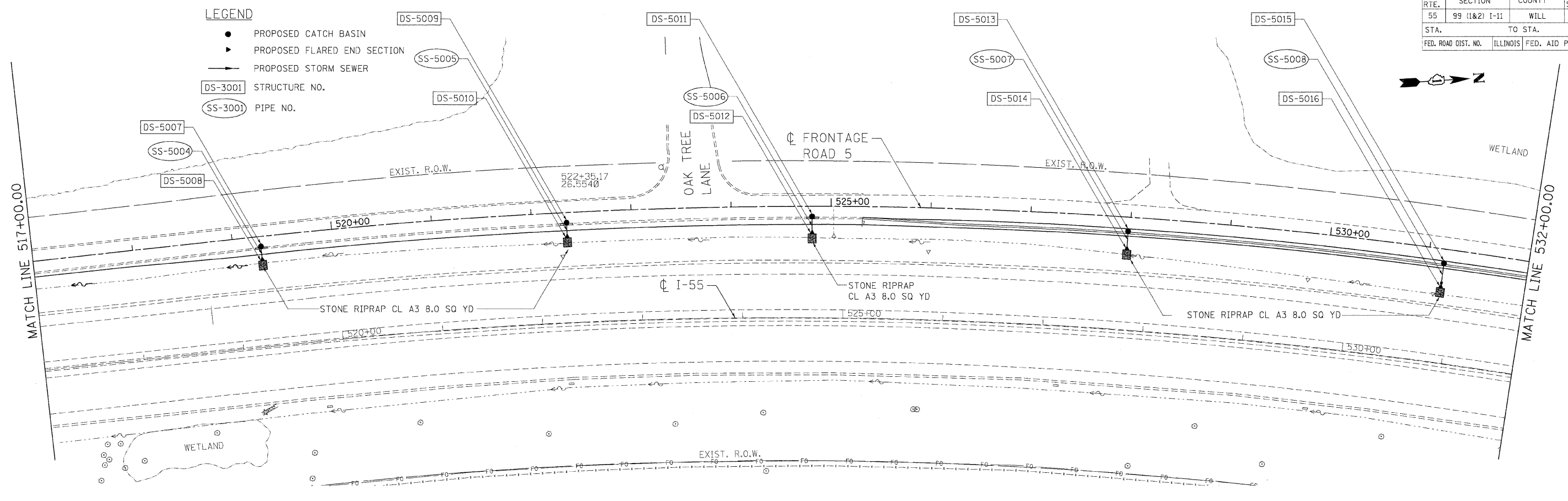

| REVISIONS | DATE |
|-----------|------|
| NAME | |
| | |
| | |
| | |
| | |
| | |
| | |
| | |
| | |

ILLINOIS DEPARTMENT OF TRANSPORTATION
 FAI ROUTE 55 (BLACK ROAD TO U.S. ROUTE 30)
 NOISE ABATEMENT WALLS

DRAINAGE & UTILITIES PLAN & PROFILE
FAI 55 - NOISE WALL 5
STA. 517+00.00 TO STA. 532+00.00

SCALE: VERT. 1"=5'
 HORIZ. 1"=50'
 DATE 02/06/09

DRAWN BY JFS
 CHECKED BY DDH

TENG
 TENG & ASSOCIATES, INC.
 ENGINEERS/ARCHITECTS/PLANNERS
 CHICAGO, ILLINOIS

PLAN DATE BY
 SURVEYED BY
 PLOTTED BY
 NOTE BOOK NO.
 CAD FILE NAME
 PROFILE DATE BY
 SURVEYED BY
 PLOTTED BY
 NOTE BOOK NO.
 STRUCTURE NOTATIONS CHECKED
 2-23-2009 17:51:57 GARCIAZ
 S:\DOCUMENT\02351591\CIVIL\DRN\DRN21A011.SHT
 PLOT DATE = DATE
 FILE NAME = FILENAME
 PLOT SCALE = SCALE
 USER NAME = USERNAME

| F.A.I. RTE. | SECTION | COUNTY | TOTAL SHEETS | SHEET NO. |
|--------------|---------------|---------------------------|--------------|-----------|
| 55 | 99 (1&2) I-11 | WILL | 176 | 74 |
| STA. TO STA. | | ILLINOIS FED. AID PROJECT | | |

LEGEND

- PROPOSED CATCH BASIN
- ▶ PROPOSED FLARED END SECTION
- PROPOSED STORM SEWER
- DS-3001 STRUCTURE NO.
- SS-3001 PIPE NO.

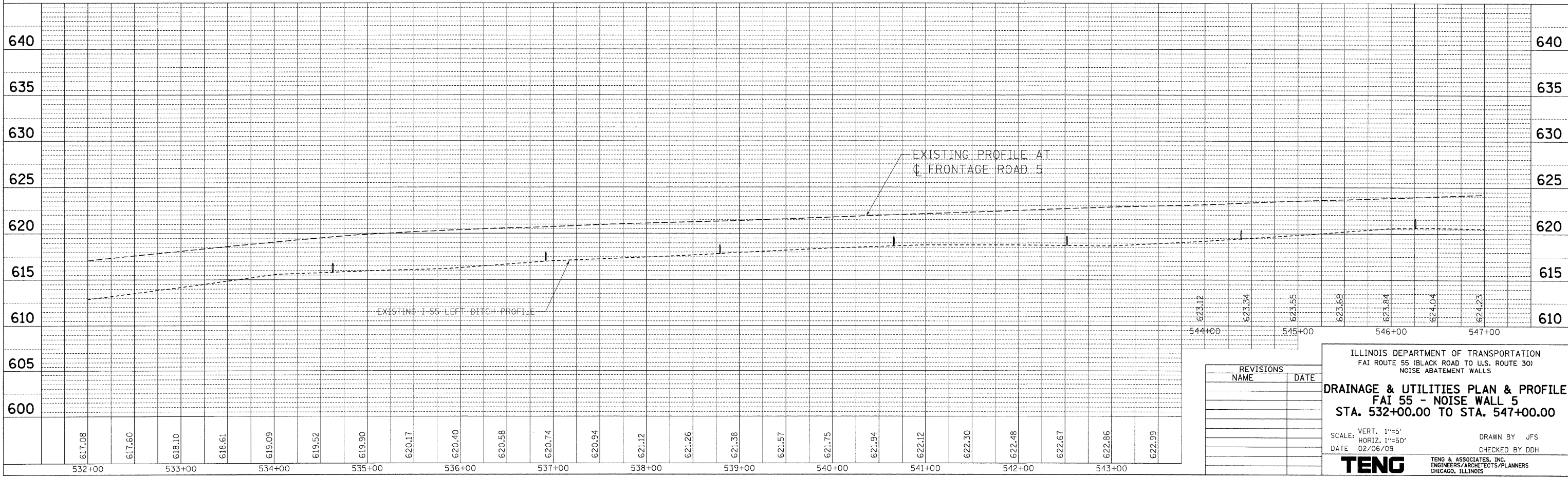
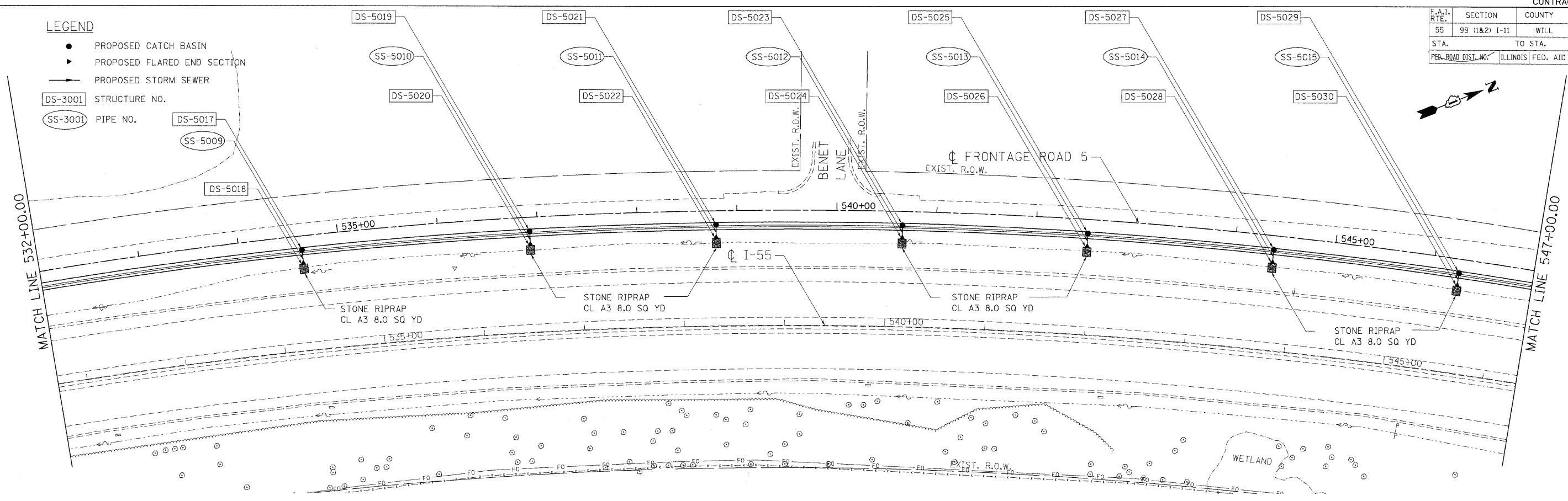

| REVISIONS | DATE |
|-----------|------|
| | |
| | |
| | |
| | |

ILLINOIS DEPARTMENT OF TRANSPORTATION
 FAI ROUTE 55 (BLACK ROAD TO U.S. ROUTE 30)
 NOISE ABATEMENT WALLS

DRAINAGE & UTILITIES PLAN & PROFILE
FAI 55 - NOISE WALL 5
STA. 532+00.00 TO STA. 547+00.00

SCALE: VERT. 1"=5'
 HORIZ. 1"=50'
 DATE 02/06/09
 DRAWN BY JFS
 CHECKED BY DDH



SURVEYED BY: [] DATE: []
 PLAN NO.: []
 CHECKED BY: [] DATE: []
 DATE: 2-04-2009 12:00:22
 USER: GARCIAZ
 FILE NAME: []
 PLOT SCALE: []
 PLOT DATE: []
 USER NAME: []

| F.A.I. RTE. | SECTION | COUNTY | TOTAL SHEETS | SHEET NO. |
|--------------|---------------|---------------------------|--------------|-----------|
| 55 | 99 (I&2) I-11 | WILL | 176 | 75 |
| STA. TO STA. | | ILLINOIS FED. AID PROJECT | | |

- LEGEND**
- PROPOSED CATCH BASIN
 - ▶ PROPOSED FLARED END SECTION
 - PROPOSED STORM SEWER
 - DS-3001 STRUCTURE NO.
 - SS-3001 PIPE NO.

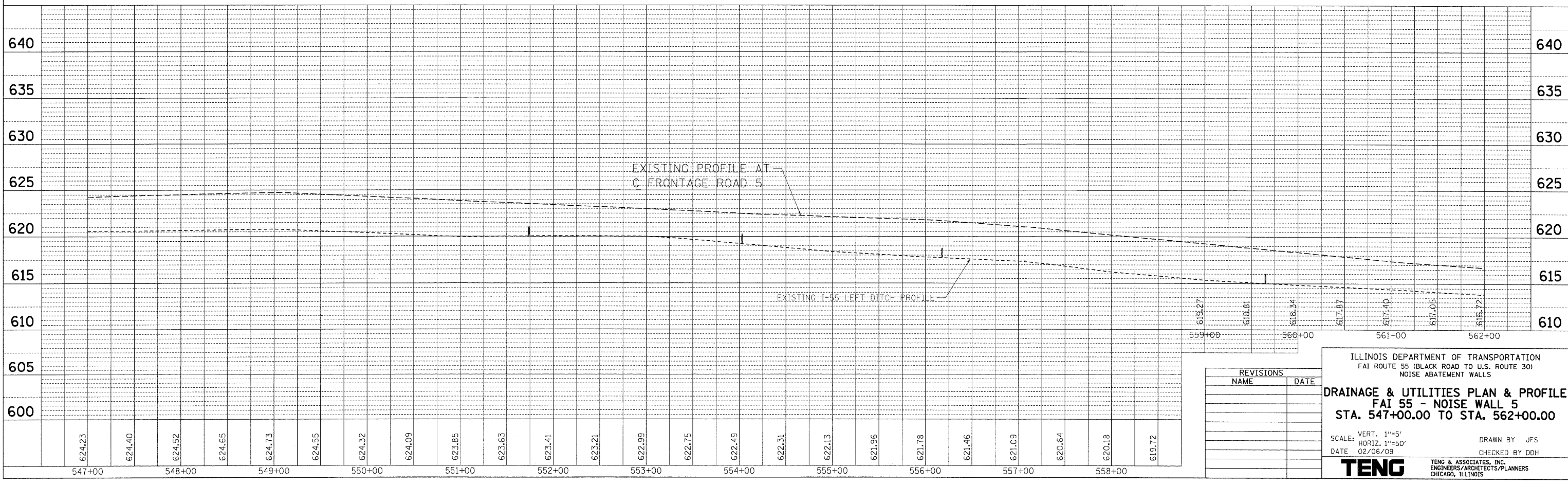
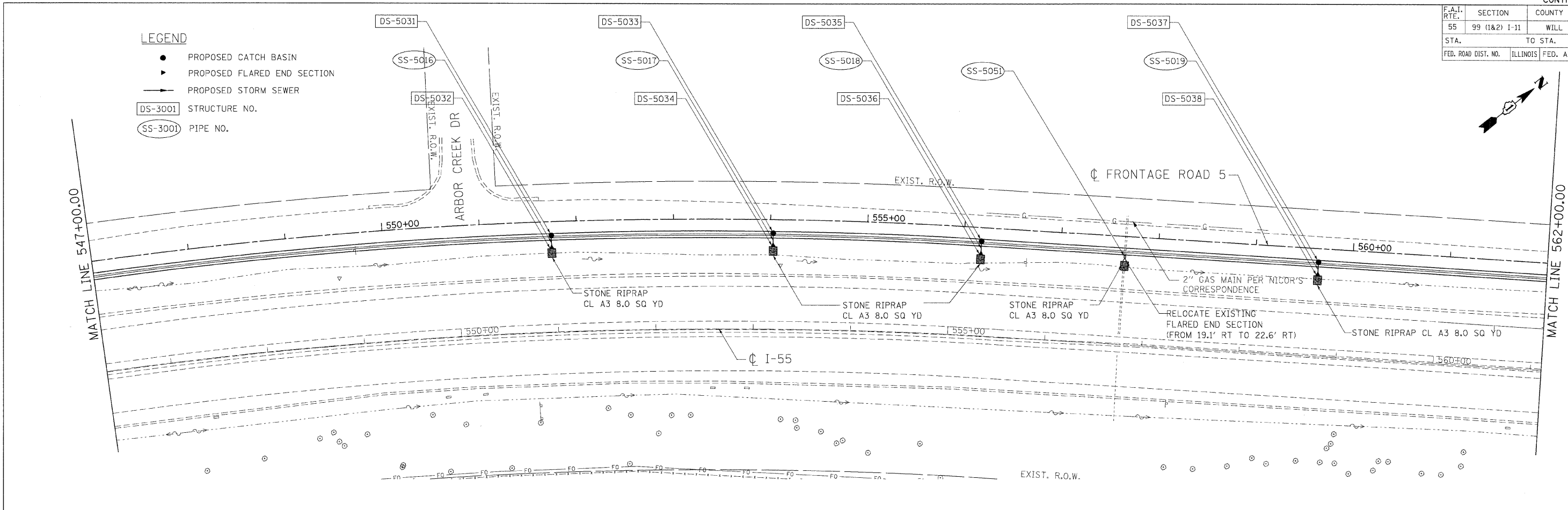

| REVISIONS | |
|-----------|------|
| NAME | DATE |
| | |
| | |
| | |
| | |

ILLINOIS DEPARTMENT OF TRANSPORTATION
 FAI ROUTE 55 (BLACK ROAD TO U.S. ROUTE 30)
 NOISE ABATEMENT WALLS

DRAINAGE & UTILITIES PLAN & PROFILE
 FAI 55 - NOISE WALL 5
 STA. 547+00.00 TO STA. 562+00.00

SCALE: VERT. 1"=5'
 HORIZ. 1"=50'

DATE 02/06/09
 DRAWN BY JFS
 CHECKED BY DDH

TENG TENG & ASSOCIATES, INC.
 ENGINEERS/ARCHITECTS/PLANNERS
 CHICAGO, ILLINOIS

PLAN SURVEYED BY DATE
 NOTE BOOK NO. RT. OF WAY CHECKED BY
 NO. FOUND FILE NAME

PROFILE SURVEYED BY DATE
 NOTE BOOK NO. STRUCTURE NOTATIONS CHECKED BY

PLOT DATE = #DATE#
 FILE NAME = #FILE#
 PLOT SCALE = #SCALE#
 USER NAME = #USER#

LEGEND

- PROPOSED CATCH BASIN
- ▶ PROPOSED FLARED END SECTION
- PROPOSED STORM SEWER
- DS-3001 STRUCTURE NO.
- SS-3001 PIPE NO.

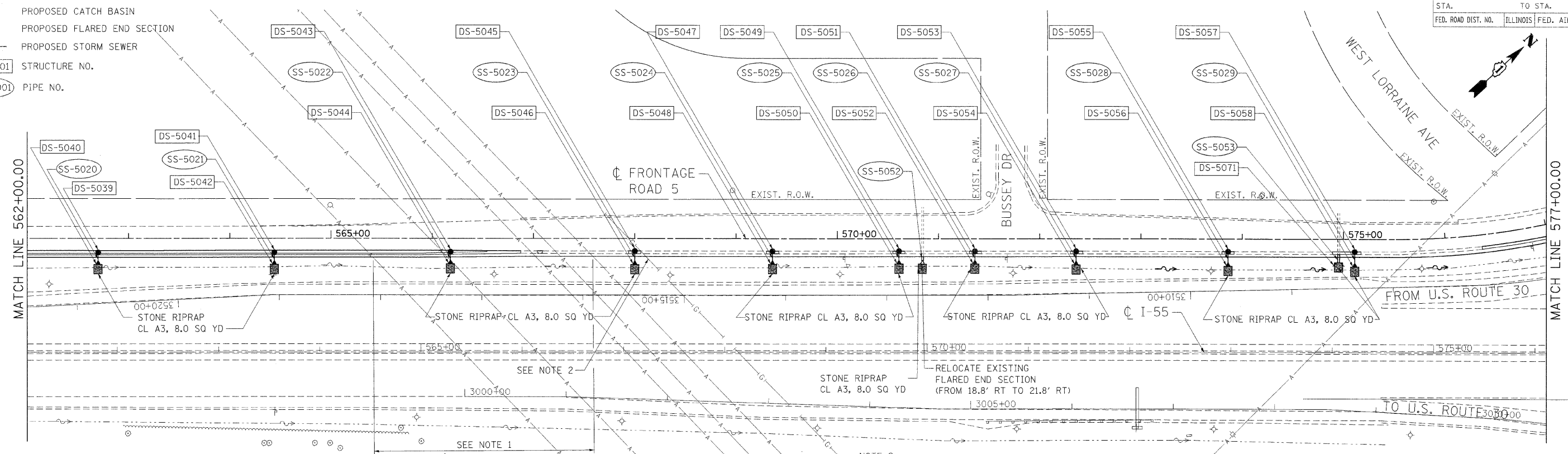

NOTE 1:
SEE SHEET 41A FOR GROUNDING DETAILS FOR STEEL POSTS. SEE SPECIAL PROVISION "COMED OVERHEAD TRANSMISSION LINES" FOR REQUIREMENTS FOR WORK IN THE VICINITY OF THE COMED TRANSMISSION LINES.

NOTE 2:
A REPRESENTATIVE FROM ONEOK SYSTEM LLC MUST BE PRESENT WHEN WORKING WITHIN 25 FT OF A ONEOK NORTH PIPELINE. ONEOK NORTH MUST BE NOTIFIED AT LEAST 72 HOURS IN ADVANCE OF THE WORK.

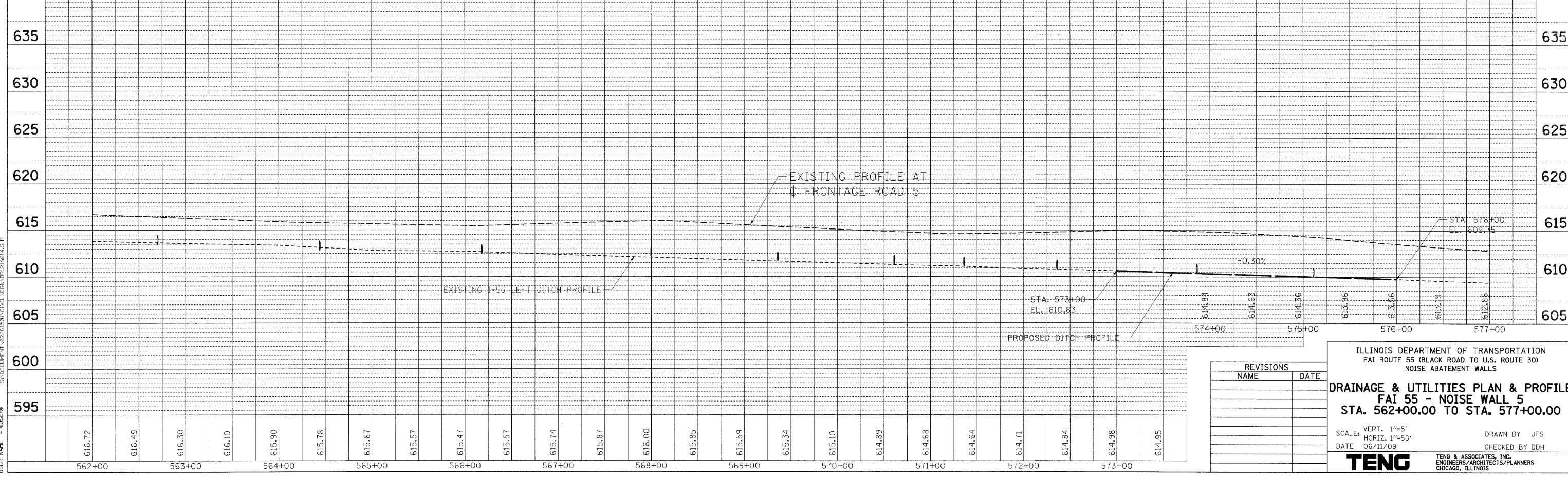

| REVISIONS | |
|-----------|------|
| NAME | DATE |
| | |
| | |
| | |
| | |

ILLINOIS DEPARTMENT OF TRANSPORTATION
FAI ROUTE 55 (BLACK ROAD TO U.S. ROUTE 30)
NOISE ABATEMENT WALLS

DRAINAGE & UTILITIES PLAN & PROFILE
FAI 55 - NOISE WALL 5
STA. 562+00.00 TO STA. 577+00.00

SCALE: VERT. 1"=5'
HORIZ. 1"=50'
DATE 06/11/09

DRAWN BY JFS
CHECKED BY DDH

TENG
TENG & ASSOCIATES, INC.
ENGINEERS/ARCHITECTS/PLANNERS
CHICAGO, ILLINOIS

PLOT DATE = 06/11/09
 PLOT SCALE = AS SHOWN
 USER NAME = JBS/BBR
 SAID DOCUMENT 02361601 CIVIL.DWG 06/11/09 4:54:54
 MANSOORI
 STRUCTURE NOTATION CHKD
 STRUCTURE NOTATION CHKD
 NO.
 DATE
 BY
 PLAN
 CHECKED
 PLOTTED
 ALIGNED
 CHECKED
 DATE
 FILE NAME

| F.A.I. RTE. | SECTION | COUNTY | TOTAL SHEETS | SHEET NO. |
|---------------------|---------------|-------------------|------------------|-----------|
| 55 | 99 (1&2) T-11 | WILL | 176 | 77 |
| STA. 577+00.00 | | TO STA. 586+00.00 | | |
| FED. ROAD DIST. NO. | | ILLINOIS | FED. AID PROJECT | |

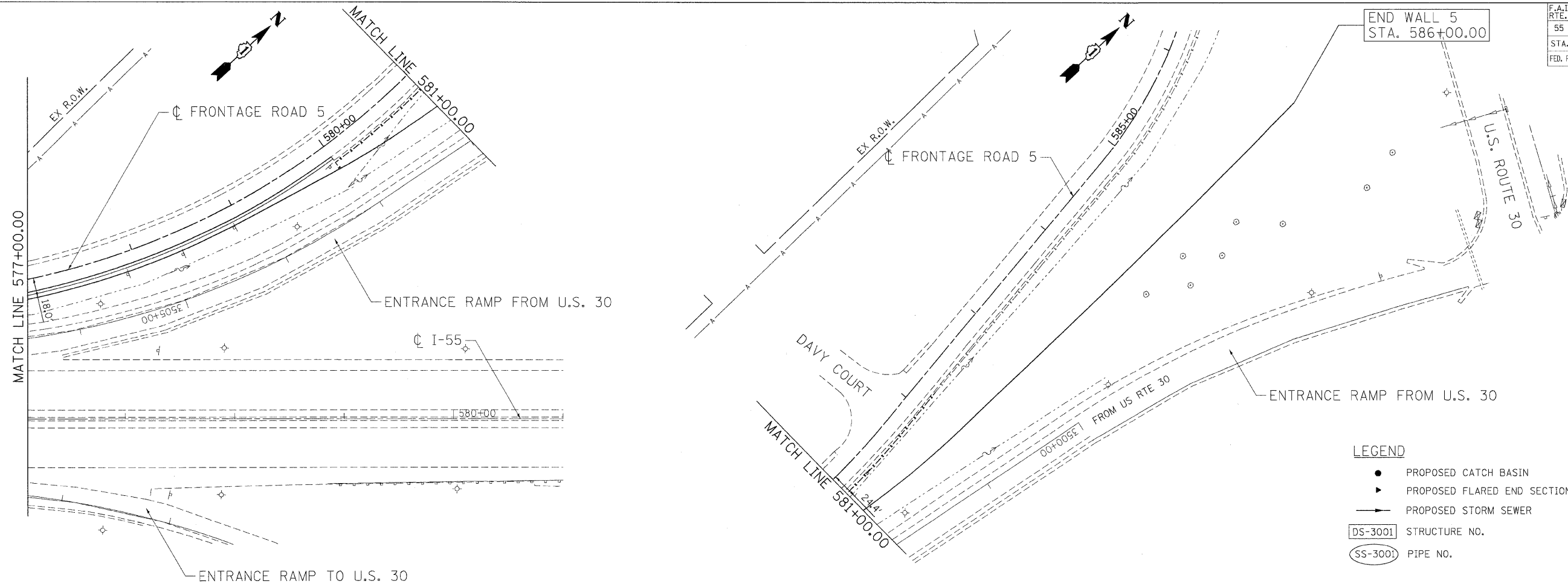

- LEGEND**
- PROPOSED CATCH BASIN
 - ▶ PROPOSED FLARED END SECTION
 - PROPOSED STORM SEWER
 - DS-3001 STRUCTURE NO.
 - SS-3001 PIPE NO.

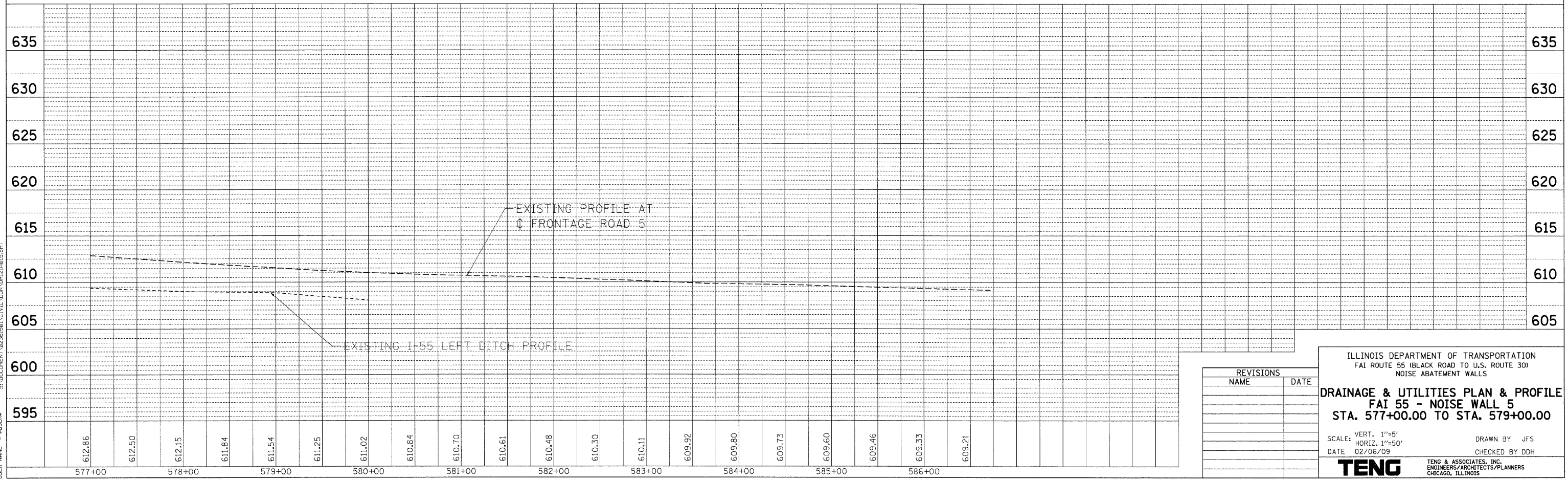

| REVISIONS | |
|-----------|------|
| NAME | DATE |
| | |
| | |
| | |
| | |
| | |

ILLINOIS DEPARTMENT OF TRANSPORTATION
 FAI ROUTE 55 (BLACK ROAD TO U.S. ROUTE 30)
 NOISE ABATEMENT WALLS

DRAINAGE & UTILITIES PLAN & PROFILE
FAI 55 - NOISE WALL 5
STA. 577+00.00 TO STA. 579+00.00

SCALE: VERT. 1"=5'
 HORIZ. 1"=50'

DATE 02/06/09

DRAWN BY JFS
 CHECKED BY DDH

TENG TENG & ASSOCIATES, INC.
 ENGINEERS/ARCHITECTS/PLANNERS
 CHICAGO, ILLINOIS

DATE: 02/06/09
 PLOT DATE: 02/06/09
 PLOT SCALE: 1"=50'
 USER NAME: JFS

PLANNING: JFS
 SURVEYED: JFS
 PLOTTED: JFS
 CHECKED: JFS
 DATE FILED: 02/06/09

PLAN NO.:
 NOTE BOOK NO.:
 DATE: 02/06/09

PROFILE NO.:
 NOTE BOOK NO.:
 DATE: 02/06/09

| F.A.I. RTE. | SECTION | COUNTY | TOTAL SHEETS | SHEET NO. |
|---------------------|---------------|---------------------------|--------------|-----------|
| 55 | 99 (1&2) I-11 | WILL | 176 | 79 |
| STA. | | TO STA. | | |
| FED. ROAD DIST. NO. | | ILLINOIS FED. AID PROJECT | | |

| STRUCTURE NO. | STRUCTURE DESCRIPTION | CENTERLINE | | | INVERTS | | | | PIPE CONNECTIONS (Pipe No. - Pipe Size) | | | | PROPOSED RIM ELEVATION | SHEET NO. | SC INLET FILTER | |
|---------------|-----------------------|------------|--------|------|---------|-------|--------|--------|---|----------------|----------------|--------|------------------------|-----------|-----------------|-----|
| | | STATION | OFFSET | DIR. | NORTH | SOUTH | EAST | WEST | NORTH | SOUTH | EAST | WEST | | | | |
| 3071 | CB TC T24F&G | 383+53 | 12.7 | LT | -- | -- | -- | 588.78 | -- | -- | -- | -- | 592.79 | 67 | YES | |
| 3072 | PRC FLAR END SEC 12 | 383+53 | 25.6 | LT | -- | -- | 588.65 | -- | -- | 3036 - DIA 12" | 3036 - DIA 12" | -- | 592.79 | 67 | YES | |
| 3073 | CB TC T24F&G | 384+81 | 12.1 | LT | -- | -- | -- | 589.19 | -- | -- | -- | 593.25 | 67 | YES | | |
| 3074 | PRC FLAR END SEC 12 | 384+81 | 24.6 | LT | -- | -- | 589.07 | -- | -- | 3037 - DIA 12" | 3037 - DIA 12" | -- | 593.25 | 67 | YES | |
| 3075 | CB TC T24F&G | 386+10 | 11.7 | LT | -- | -- | -- | 590.47 | -- | -- | -- | 593.64 | 67 | YES | | |
| 3076 | PRC FLAR END SEC 12 | 386+10 | 22.7 | LT | -- | -- | 590.36 | -- | -- | 3038 - DIA 12" | 3038 - DIA 12" | -- | 593.64 | 67 | YES | |
| 3077 | CB TC T24F&G | 387+39 | 11.9 | LT | -- | -- | -- | 591.23 | -- | -- | -- | 593.96 | 68 | YES | | |
| 3078 | PRC FLAR END SEC 12 | 387+39 | 23.0 | LT | -- | -- | 591.12 | -- | -- | 3039 - DIA 12" | -- | -- | 593.96 | 68 | YES | |
| 3079 | CB TC T24F&G | 388+68 | 12.0 | LT | -- | -- | -- | 591.69 | -- | -- | -- | 594.38 | 68 | YES | | |
| 3080 | PRC FLAR END SEC 12 | 388+68 | 23.3 | LT | -- | -- | 591.58 | -- | -- | 3040 - DIA 12" | -- | -- | 594.38 | 68 | YES | |
| 3081 | CB TC T24F&G | 389+96 | 12.3 | LT | -- | -- | -- | 591.56 | -- | -- | -- | 593.97 | 68 | YES | | |
| 3082 | PRC FLAR END SEC 12 | 389+96 | 23.9 | LT | -- | -- | 591.51 | -- | -- | 3041 - DIA 12" | 3041 - DIA 12" | -- | 593.97 | 68 | YES | |
| 3083 | CB TC T24F&G | 391+24 | 18.0 | LT | -- | -- | -- | 590.58 | -- | -- | -- | 593.26 | 68 | YES | | |
| 3084 | PRC FLAR END SEC 12 | 391+24 | 25.5 | LT | -- | -- | 590.55 | -- | -- | 3042 - DIA 12" | 3042 - DIA 12" | -- | 593.26 | 68 | YES | |
| 3085 | CB TC T24F&G | 392+51 | 18.0 | LT | -- | -- | -- | 590.89 | -- | -- | -- | 593.66 | 68 | YES | | |
| 3086 | PRC FLAR END SEC 12 | 392+51 | 26.2 | LT | -- | -- | 590.86 | -- | -- | 3043 - DIA 12" | 3043 - DIA 12" | -- | 593.66 | 68 | YES | |
| 3087 | CB TC T24F&G | 395+49 | 12.0 | LT | -- | -- | -- | 591.66 | -- | -- | -- | 594.07 | 68 | YES | | |
| 3088 | PRC FLAR END SEC 12 | 395+49 | 24.0 | LT | -- | -- | 591.61 | -- | -- | 3044 - DIA 12" | -- | -- | 594.07 | 68 | YES | |
| 3089 | CB TC T24F&G | 396+78 | 12.0 | LT | -- | -- | -- | 591.21 | -- | -- | -- | 593.61 | 68 | YES | | |
| 3090 | PRC FLAR END SEC 12 | 396+78 | 26.3 | LT | -- | -- | 591.15 | -- | -- | 3045 - DIA 12" | -- | -- | 593.61 | 68 | YES | |
| 3091 | CB TC T24F&G | 398+07 | 11.8 | LT | -- | -- | -- | 590.67 | -- | -- | -- | 593.29 | 68 | YES | | |
| 3092 | PRC FLAR END SEC 12 | 398+07 | 26.2 | LT | -- | -- | 590.61 | -- | -- | 3046 - DIA 12" | 3046 - DIA 12" | -- | 593.29 | 68 | YES | |
| 3093 | CB TC T24F&G | 399+36 | 11.8 | LT | -- | -- | -- | 590.20 | -- | -- | -- | 592.86 | 68 | YES | | |
| 3094 | PRC FLAR END SEC 12 | 399+36 | 26.0 | LT | -- | -- | 590.14 | -- | -- | 3047 - DIA 12" | 3047 - DIA 12" | -- | 592.86 | 68 | YES | |
| 3095 | CB TC T24F&G | 400+65 | 11.9 | LT | -- | -- | -- | 589.61 | -- | -- | -- | 592.26 | 68 | YES | | |
| 3096 | PRC FLAR END SEC 12 | 400+65 | 22.7 | LT | -- | -- | 589.50 | -- | -- | 3048 - DIA 12" | 3048 - DIA 12" | -- | 592.26 | 68 | YES | |
| 3097 | CB TC T24F&G | 401+93 | 11.9 | LT | -- | -- | -- | 589.26 | -- | -- | -- | 591.81 | 68 | YES | | |
| 3098 | PRC FLAR END SEC 12 | 401+93 | 24.4 | LT | -- | -- | 589.14 | -- | -- | 3049 - DIA 12" | -- | -- | 591.81 | 68 | YES | |
| 3099 | CB TC T24F&G | 403+21 | 12.0 | LT | -- | -- | -- | 588.69 | -- | -- | -- | 591.37 | 69 | YES | | |
| 3100 | PRC FLAR END SEC 12 | 403+21 | 25.0 | LT | -- | -- | 588.56 | -- | -- | 3050 - DIA 12" | -- | -- | 591.37 | 69 | YES | |
| 3101 | CB TC T24F&G | 404+49 | 12.0 | LT | -- | -- | -- | 587.75 | -- | -- | -- | 591.05 | 69 | YES | | |
| 3102 | PRC FLAR END SEC 12 | 404+49 | 24.5 | LT | -- | -- | 587.63 | -- | -- | 3051 - DIA 12" | 3051 - DIA 12" | -- | 591.05 | 69 | YES | |
| 4001 | CB TC T24F&G | 492+82 | 12.0 | RT | -- | -- | 591.01 | -- | -- | 4001 - DIA 12" | -- | -- | 593.48 | 70 | YES | |
| 4002 | PRC FLAR END SEC 12 | 492+82 | 20.6 | RT | -- | -- | -- | 590.98 | -- | -- | 4001 - DIA 12" | -- | -- | 593.48 | 70 | YES |
| 4003 | CB TC T24F&G | 494+01 | 11.8 | RT | -- | -- | 590.81 | -- | -- | 4002 - DIA 12" | -- | -- | 593.32 | 70 | YES | |
| 4004 | PRC FLAR END SEC 12 | 494+01 | 20.9 | RT | -- | -- | -- | 590.77 | -- | -- | 4002 - DIA 12" | -- | -- | 593.32 | 70 | YES |
| 4005 | CB TC T24F&G | 495+10 | 11.7 | RT | -- | -- | 590.51 | -- | -- | 4003 - DIA 12" | -- | -- | 592.91 | 70 | YES | |
| 4006 | PRC FLAR END SEC 12 | 495+10 | 20.5 | RT | -- | -- | -- | 590.47 | -- | -- | 4003 - DIA 12" | -- | -- | 592.91 | 70 | YES |
| 4007 | CB TC T24F&G | 496+19 | 11.7 | RT | -- | -- | 590.10 | -- | -- | 4004 - DIA 12" | -- | -- | 592.51 | 70 | YES | |
| 4008 | PRC FLAR END SEC 12 | 496+19 | 20.7 | RT | -- | -- | -- | 590.06 | -- | -- | 4004 - DIA 12" | -- | -- | 592.51 | 70 | YES |
| 4009 | CB TC T24F&G | 497+28 | 11.8 | RT | -- | -- | 589.68 | -- | -- | 4005 - DIA 12" | -- | -- | 592.08 | 70 | YES | |
| 4010 | PRC FLAR END SEC 12 | 497+28 | 20.6 | RT | -- | -- | -- | 589.64 | -- | -- | 4005 - DIA 12" | -- | -- | 592.08 | 70 | YES |
| 4011 | CB TC T24F&G | 498+45 | 11.7 | RT | -- | -- | 589.41 | -- | -- | 4006 - DIA 12" | -- | -- | 591.82 | 70 | YES | |
| 4012 | PRC FLAR END SEC 12 | 498+45 | 21.1 | RT | -- | -- | -- | 589.37 | -- | -- | 4006 - DIA 12" | -- | -- | 591.82 | 70 | YES |
| 4013 | CB TC T24F&G | 499+57 | 11.8 | RT | -- | -- | 589.68 | -- | -- | 4007 - DIA 12" | -- | -- | 592.08 | 70 | YES | |
| 4014 | PRC FLAR END SEC 12 | 499+57 | 21.1 | RT | -- | -- | -- | 589.64 | -- | -- | 4007 - DIA 12" | -- | -- | 592.08 | 70 | YES |
| 4015 | CB TC T24F&G | 500+67 | 12.0 | RT | -- | -- | 589.48 | -- | -- | 4008 - DIA 12" | -- | -- | 591.90 | 70 | YES | |
| 4016 | PRC FLAR END SEC 12 | 500+67 | 21.2 | RT | -- | -- | -- | 589.44 | -- | -- | 4008 - DIA 12" | -- | -- | 591.90 | 70 | YES |
| 4017 | CB TC T24F&G | 501+82 | 12.0 | RT | -- | -- | 589.11 | -- | -- | 4009 - DIA 12" | -- | -- | 591.52 | 70 | YES | |
| 4018 | PRC FLAR END SEC 12 | 501+82 | 21.3 | RT | -- | -- | -- | 589.07 | -- | -- | 4009 - DIA 12" | -- | -- | 591.52 | 70 | YES |
| 4019 | CB TC T24F&G | 502+92 | 12.1 | RT | -- | -- | 589.20 | -- | -- | 4010 - DIA 12" | -- | -- | 591.70 | 71 | YES | |
| 4020 | PRC FLAR END SEC 12 | 502+92 | 20.6 | RT | -- | -- | -- | 589.17 | -- | -- | 4010 - DIA 12" | -- | -- | 591.70 | 71 | YES |
| 4021 | CB TC T24F&G | 504+32 | 12.0 | RT | -- | -- | 588.75 | -- | -- | 4011 - DIA 12" | -- | -- | 591.21 | 71 | YES | |
| 4022 | PRC FLAR END SEC 12 | 504+32 | 19.3 | RT | -- | -- | -- | 588.72 | -- | -- | 4011 - DIA 12" | -- | -- | 591.21 | 71 | YES |
| 4023 | CB TC T24F&G | 505+07 | 11.2 | RT | -- | -- | 588.36 | -- | -- | 4012 - DIA 12" | -- | -- | 591.45 | 71 | YES | |
| 4024 | PRC FLAR END SEC 12 | 505+07 | 20.6 | RT | -- | -- | -- | 588.32 | -- | -- | 4012 - DIA 12" | -- | -- | 591.45 | 71 | YES |
| 4051 | PRC FLAR END SEC 18 | 499+00 | 19.6 | RT | -- | -- | -- | 589.00 | -- | -- | 4051 - DIA 18" | -- | -- | 70 | -- | |
| 4052 | PRC FLAR END SEC 18 | 499+00 | 17.4 | LT | -- | -- | 588.26 | -- | -- | 4051 - DIA 18" | -- | -- | 70 | -- | | |
| 5001 | CB TC T24F&G | 513+78 | 12.2 | RT | -- | -- | 588.22 | -- | -- | 5001 - DIA 12" | -- | -- | 591.66 | 72 | YES | |
| 5002 | PRC FLAR END SEC 12 | 513+78 | 21.0 | RT | -- | -- | -- | 588.13 | -- | -- | 5001 - DIA 12" | -- | -- | 591.66 | 72 | YES |
| 5003 | CB TC T24F&G | 515+60 | 12.1 | RT | -- | -- | 588.71 | -- | -- | 5002 - DIA 12" | -- | -- | 591.65 | 72 | YES | |
| 5004 | PRC FLAR END SEC 12 | 515+60 | 21.3 | RT | -- | -- | -- | 588.62 | -- | -- | 5002 - DIA 12" | -- | -- | 591.65 | 72 | YES |
| 5005 | CB TC T24F&G | 516+41 | 12.1 | RT | -- | -- | 589.06 | -- | -- | 5003 - DIA 12" | -- | -- | 591.49 | 72 | YES | |
| 5006 | PRC FLAR END SEC 12 | 516+41 | 19.6 | RT | -- | -- | -- | 589.03 | -- | -- | 5003 - DIA 12" | -- | -- | 591.49 | 72 | YES |
| 5007 | CB TC T24F&G | 519+28 | 12.2 | RT | -- | -- | 591.05 | -- | -- | 5004 - DIA 12" | -- | -- | 593.49 | 73 | YES | |
| 5008 | PRC FLAR END SEC 12 | 519+28 | 20.6 | RT | -- | -- | -- | 591.01 | -- | -- | 5004 - DIA 12" | -- | -- | 593.49 | 73 | YES |
| 5009 | CB TC T24F&G | 522+35 | 12.0 | RT | -- | -- | 596.35 | -- | -- | 5005 - DIA 12" | -- | -- | 598.78 | 73 | YES | |
| 5010 | PRC FLAR END SEC 12 | 522+35 | 21.6 | RT | -- | -- | -- | 596.31 | -- | -- | 5005 - DIA 12" | -- | -- | 598.78 | 73 | YES |
| 5011 | CB TC T24F&G | 524+81 | 11.8 | RT | -- | -- | 600.96 | -- | -- | 5006 - DIA 12" | -- | -- | 603.66 | 73 | YES | |
| 5012 | PRC FLAR END SEC 12 | 524+81 | 23.7 | RT | -- | -- | -- | 600.91 | -- | -- | 5006 - DIA 12" | -- | -- | 603.66 | 73 | YES |

DATE = 02/06/09
 FILE NAME = \\P:\2009\02\06\09\020609.DWG
 PLOT SCALE = 1"=50'-0"

| REVISIONS | |
|-----------|------|
| NAME | DATE |
| | |
| | |
| | |
| | |
| | |
| | |
| | |
| | |

ILLINOIS DEPARTMENT OF TRANSPORTATION
 FAI ROUTE 55 (BLACK ROAD TO U.S. ROUTE 30)
 NOISE ABATEMENT WALLS

DRAINAGE SCHEDULE - II
PROPOSED STRUCTURES

SCALE: _____ DRAWN BY: HW
 DATE: 02/06/09 CHECKED BY: TKL

TENG
 ENGINEERS/ARCHITECTS/PLANNERS
 CHICAGO, ILLINOIS

| F.A.I. RTE. | SECTION | COUNTY | TOTAL SHEETS | SHEET NO. |
|---------------------|---------------------------|---------|--------------|-----------|
| 55 | 99 (I&2) I-11 | WILL | 176 | 81 |
| STA. | | TO STA. | | |
| FED. ROAD DIST. NO. | ILLINOIS FED. AID PROJECT | | | |

| PIPE NO. | PIPE DESCRIPTION | PIPE SIZE | LENGTH (FT) | SLOPE (%) | SHEET NO. | FROM STRUCTURE | TO STRUCTURE |
|----------|------------------|-----------|-------------|-----------|-----------|----------------|--------------|
| 3001 | SS 2 RCP CL 3 12 | DIA 12" | 19 | 1.00 | 63 | 3001 | 3002 |
| 3002 | SS 2 RCP CL 3 12 | DIA 12" | 18 | 1.00 | 64 | 3003 | 3004 |
| 3003 | SS 2 RCP CL 3 12 | DIA 12" | 18 | 1.00 | 64 | 3005 | 3006 |
| 3004 | SS 2 RCP CL 3 12 | DIA 12" | 18 | 1.00 | 64 | 3007 | 3008 |
| 3005 | SS 1 RCP CL 4 12 | DIA 12" | 15 | 1.00 | 64 | 3009 | 3010 |
| 3006 | SS 2 RCP CL 3 12 | DIA 12" | 16 | 1.00 | 64 | 3011 | 3012 |
| 3007 | SS 2 RCP CL 3 12 | DIA 12" | 18 | 1.00 | 64 | 3013 | 3014 |
| 3008 | SS 2 RCP CL 3 12 | DIA 12" | 18 | 1.00 | 64 | 3015 | 3016 |
| 3009 | SS 2 RCP CL 3 12 | DIA 12" | 18 | 1.00 | 64 | 3017 | 3018 |
| 3010 | SS 2 RCP CL 3 12 | DIA 12" | 17 | 1.00 | 64 | 3019 | 3020 |
| 3011 | SS 2 RCP CL 3 12 | DIA 12" | 17 | 1.00 | 64 | 3021 | 3022 |
| 3012 | SS 2 RCP CL 3 12 | DIA 12" | 18 | 1.00 | 65 | 3023 | 3024 |
| 3013 | SS 2 RCP CL 3 12 | DIA 12" | 20 | 1.00 | 65 | 3025 | 3026 |
| 3014 | SS 2 RCP CL 3 12 | DIA 12" | 22 | 1.00 | 65 | 3027 | 3028 |
| 3015 | SS 2 RCP CL 3 12 | DIA 12" | 24 | 1.00 | 65 | 3029 | 3030 |
| 3016 | SS 2 RCP CL 3 12 | DIA 12" | 23 | 1.00 | 65 | 3031 | 3032 |
| 3017 | SS 2 RCP CL 3 12 | DIA 12" | 22 | 1.00 | 65 | 3033 | 3034 |
| 3018 | SS 2 RCP CL 3 12 | DIA 12" | 21 | 1.00 | 65 | 3035 | 3036 |
| 3019 | SS 2 RCP CL 3 12 | DIA 12" | 24 | 1.00 | 65 | 3037 | 3038 |
| 3020 | SS 2 RCP CL 3 12 | DIA 12" | 22 | 1.00 | 66 | 3039 | 3040 |
| 3021 | SS 2 RCP CL 3 12 | DIA 12" | 23 | 1.00 | 66 | 3041 | 3042 |
| 3022 | SS 1 RCP CL 4 12 | DIA 12" | 20 | 1.00 | 66 | 3043 | 3044 |
| 3023 | SS 1 RCP CL 4 12 | DIA 12" | 11 | 1.00 | 66 | 3045 | 3046 |
| 3024 | SS 1 RCP CL 4 12 | DIA 12" | 11 | 1.00 | 66 | 3047 | 3048 |
| 3025 | SS 1 RCP CL 4 12 | DIA 12" | 13 | 1.00 | 66 | 3049 | 3050 |
| 3026 | SS 1 RCP CL 4 12 | DIA 12" | 13 | 1.00 | 66 | 3051 | 3052 |
| 3027 | SS 1 RCP CL 4 12 | DIA 12" | 13 | 1.00 | 66 | 3053 | 3054 |
| 3028 | SS 1 RCP CL 4 12 | DIA 12" | 13 | 1.00 | 67 | 3055 | 3056 |
| 3029 | SS 1 RCP CL 4 12 | DIA 12" | 14 | 1.00 | 67 | 3057 | 3058 |
| 3030 | SS 2 RCP CL 3 12 | DIA 12" | 15 | 1.00 | 67 | 3059 | 3060 |
| 3031 | SS 2 RCP CL 3 12 | DIA 12" | 15 | 1.00 | 67 | 3061 | 3062 |
| 3032 | SS 2 RCP CL 3 12 | DIA 12" | 15 | 1.00 | 67 | 3063 | 3064 |
| 3033 | SS 1 RCP CL 4 12 | DIA 12" | 12 | 1.00 | 67 | 3065 | 3066 |
| 3034 | SS 1 RCP CL 4 12 | DIA 12" | 12 | 1.00 | 67 | 3067 | 3068 |
| 3035 | SS 1 RCP CL 4 12 | DIA 12" | 13 | 1.00 | 67 | 3069 | 3070 |
| 3036 | SS 1 RCP CL 4 12 | DIA 12" | 13 | 1.00 | 67 | 3071 | 3072 |
| 3037 | SS 1 RCP CL 4 12 | DIA 12" | 13 | 1.00 | 67 | 3073 | 3074 |
| 3038 | SS 1 RCP CL 4 12 | DIA 12" | 11 | 1.00 | 67 | 3075 | 3076 |
| 3039 | SS 1 RCP CL 4 12 | DIA 12" | 11 | 1.00 | 68 | 3077 | 3078 |
| 3040 | SS 1 RCP CL 4 12 | DIA 12" | 11 | 1.00 | 68 | 3079 | 3080 |
| 3041 | SS 1 RCP CL 4 12 | DIA 12" | 12 | 0.40 | 68 | 3081 | 3082 |
| 3042 | SS 1 RCP CL 4 12 | DIA 12" | 7 | 0.40 | 68 | 3083 | 3084 |
| 3043 | SS 1 RCP CL 4 12 | DIA 12" | 8 | 0.40 | 68 | 3085 | 3086 |
| 3044 | SS 1 RCP CL 4 12 | DIA 12" | 12 | 0.40 | 68 | 3087 | 3088 |
| 3045 | SS 1 RCP CL 4 12 | DIA 12" | 15 | 0.40 | 68 | 3089 | 3090 |
| 3046 | SS 1 RCP CL 4 12 | DIA 12" | 15 | 0.40 | 68 | 3091 | 3092 |
| 3047 | SS 1 RCP CL 4 12 | DIA 12" | 14 | 0.40 | 68 | 3093 | 3094 |
| 3048 | SS 1 RCP CL 4 12 | DIA 12" | 11 | 1.00 | 68 | 3095 | 3096 |
| 3049 | SS 1 RCP CL 4 12 | DIA 12" | 13 | 1.00 | 68 | 3097 | 3098 |
| 3050 | SS 1 RCP CL 4 12 | DIA 12" | 13 | 1.00 | 69 | 3099 | 3100 |
| 3051 | SS 1 RCP CL 4 12 | DIA 12" | 12 | 1.00 | 69 | 3101 | 3102 |
| 4001 | SS 1 RCP CL 4 12 | DIA 12" | 9 | 0.40 | 70 | 4001 | 4002 |
| 4002 | SS 1 RCP CL 4 12 | DIA 12" | 9 | 0.40 | 70 | 4003 | 4004 |
| 4003 | SS 1 RCP CL 4 12 | DIA 12" | 9 | 0.40 | 70 | 4005 | 4006 |
| 4004 | SS 1 RCP CL 4 12 | DIA 12" | 9 | 0.40 | 70 | 4007 | 4008 |
| 4005 | SS 1 RCP CL 4 12 | DIA 12" | 9 | 0.40 | 70 | 4009 | 4010 |
| 4006 | SS 1 RCP CL 4 12 | DIA 12" | 10 | 0.40 | 70 | 4011 | 4012 |
| 4007 | SS 1 RCP CL 4 12 | DIA 12" | 10 | 0.40 | 70 | 4013 | 4014 |
| 4008 | SS 1 RCP CL 4 12 | DIA 12" | 10 | 0.40 | 71 | 4015 | 4016 |
| 4009 | SS 1 RCP CL 4 12 | DIA 12" | 10 | 0.40 | 71 | 4017 | 4018 |
| 4010 | SS 1 RCP CL 4 12 | DIA 12" | 9 | 0.40 | 71 | 4019 | 4020 |
| 4011 | SS 1 RCP CL 4 12 | DIA 12" | 8 | 0.40 | 71 | 4021 | 4022 |
| 4012 | SS 1 RCP CL 4 12 | DIA 12" | 10 | 0.40 | 71 | 4023 | 4024 |
| * 4051 | SS 2 RCP CL 3 18 | DIA 18" | 37 | 2.00 | 70 | 4051 | 4052 |
| 5001 | SS 1 RCP CL 4 12 | DIA 12" | 9 | 1.00 | 72 | 5001 | 5002 |
| 5002 | SS 1 RCP CL 4 12 | DIA 12" | 9 | 1.00 | 72 | 5003 | 5004 |
| 5003 | SS 1 RCP CL 4 12 | DIA 12" | 9 | 0.40 | 72 | 5005 | 5006 |
| 5004 | SS 1 RCP CL 4 12 | DIA 12" | 9 | 0.40 | 73 | 5007 | 5008 |
| 5005 | SS 1 RCP CL 4 12 | DIA 12" | 10 | 0.40 | 73 | 5009 | 5010 |
| 5006 | SS 1 RCP CL 4 12 | DIA 12" | 12 | 0.40 | 73 | 5011 | 5012 |

| PIPE NO. | PIPE DESCRIPTION | PIPE SIZE | LENGTH (FT) | SLOPE (%) | SHEET NO. | FROM STRUCTURE | TO STRUCTURE |
|----------|-------------------|--------------------|-------------|-----------|-----------|----------------|--------------|
| 5007 | SS 1 RCP CL 4 12 | DIA 12" | 14 | 0.40 | 73 | 5013 | 5014 |
| 5008 | SS 1 RCP CL 4 12 | DIA 12" | 20 | 1.00 | 73 | 5015 | 5016 |
| 5009 | SS 2 RCP CL 3 12 | DIA 12" | 9 | 1.00 | 74 | 5017 | 5018 |
| 5010 | SS 1 RCP CL 4 12 | DIA 12" | 9 | 1.00 | 74 | 5019 | 5020 |
| 5011 | SS 1 RCP CL 4 12 | DIA 12" | 9 | 1.00 | 74 | 5021 | 5022 |
| 5012 | SS 1 RCP CL 4 12 | DIA 12" | 8 | 1.00 | 74 | 5023 | 5024 |
| 5013 | SS 1 RCP CL 4 12 | DIA 12" | 9 | 1.00 | 74 | 5025 | 5026 |
| 5014 | SS 1 RCP CL 4 12 | DIA 12" | 9 | 1.00 | 74 | 5027 | 5028 |
| 5015 | SS 1 RCP CL 4 12 | DIA 12" | 8 | 1.00 | 74 | 5029 | 5030 |
| 5016 | SS 1 RCP CL 4 12 | DIA 12" | 8 | 1.00 | 75 | 5031 | 5032 |
| 5017 | SS 1 RCP CL 4 12 | DIA 12" | 9 | 1.00 | 75 | 5033 | 5034 |
| 5018 | SS 1 RCP CL 4 12 | DIA 12" | 9 | 1.00 | 75 | 5035 | 5036 |
| 5019 | SS 1 RCP CL 4 12 | DIA 12" | 9 | 1.00 | 75 | 5037 | 5038 |
| 5020 | SS 1 RCP CL 4 12 | DIA 12" | 7 | 1.00 | 76 | 5039 | 5040 |
| 5021 | SS 1 RCP CL 4 12 | DIA 12" | 7 | 1.00 | 76 | 5041 | 5042 |
| 5022 | SS 1 RCP CL 4 12 | DIA 12" | 7 | 1.00 | 76 | 5043 | 5044 |
| 5023 | SS 1 RCP CL 4 12 | DIA 12" | 8 | 1.00 | 76 | 5045 | 5046 |
| 5024 | SS 1 RCP CL 4 12 | DIA 12" | 8 | 1.00 | 76 | 5047 | 5048 |
| 5025 | SS 1 RCP CL 4 12 | DIA 12" | 8 | 1.00 | 76 | 5049 | 5050 |
| 5026 | SS 1 RCP CL 4 12 | DIA 12" | 8 | 1.00 | 76 | 5051 | 5052 |
| 5027 | SS 1 RCP CL 4 12 | DIA 12" | 9 | 1.00 | 76 | 5053 | 5054 |
| 5028 | SS 1 RCP CL 4 12 | DIA 12" | 9 | 1.00 | 76 | 5055 | 5056 |
| 5029 | SS 1 RCP CL 4 12 | DIA 12" | 10 | 1.00 | 76 | 5057 | 5058 |
| 5051 | SS 2 RCEP S23 R14 | Span 23", Rise 14" | 4 | 0.50 | 75 | EPC | RES |
| 5052 | SS 2 RCEP S23 R14 | Span 23", Rise 14" | 4 | 0.50 | 75 | EPC | RES |
| 5053 | SS 2 RCP CL 3 24 | DIA 24" | 8 | 0.50 | 76 | EPC | 5071 |

LEGEND

EPC - EXISTING PIPE CULVERT
 RES - RELOCATED EXISTING STRUCTURE

LEGEND

* TRENCH BACKFILL FOR PIPE 4051 IS 10.08 CU YD

| REVISIONS | |
|-----------|------|
| NAME | DATE |
| | |
| | |
| | |
| | |
| | |
| | |
| | |
| | |
| | |
| | |

ILLINOIS DEPARTMENT OF TRANSPORTATION
 I-55 BLACK ROAD TO U.S. ROUTE 30
 NOISE ABATEMENT WALLS
DRAINAGE SCHEDULE - IV
PROPOSED PIPES

SCALE: _____ DRAWN BY HW
 DATE 04/21/09 CHECKED BY TKL



TENG & ASSOCIATES, INC.
 ENGINEERS/ARCHITECTS/PLANNERS
 CHICAGO, ILLINOIS

PLOT DATE = 04/21/09
 FILE NAME = BTL1E1
 PLOT SCALE = 0.50
 USER NAME = BJB
 ..\DU121A0B.LDN.\BUD121A0B.LDN.\DU121A0B.LDN.\DU121A0B.LDN.
 4-21-2009 11:21:31 H:\SEND\S\DOCUMENT\B2381581\CVL\LDN\DU121A0B.SHT

| F.A.I. RTE. | SECTION | COUNTY | TOTAL SHEETS | SHEET NO. |
|---------------------|---------------|---------------------------|--------------|-----------|
| 55 | 99 (1&2) 1-11 | WILL | 176 | 82 |
| STA. | | TO STA. | | |
| FED. ROAD DIST. NO. | | ILLINOIS FED. AID PROJECT | | |

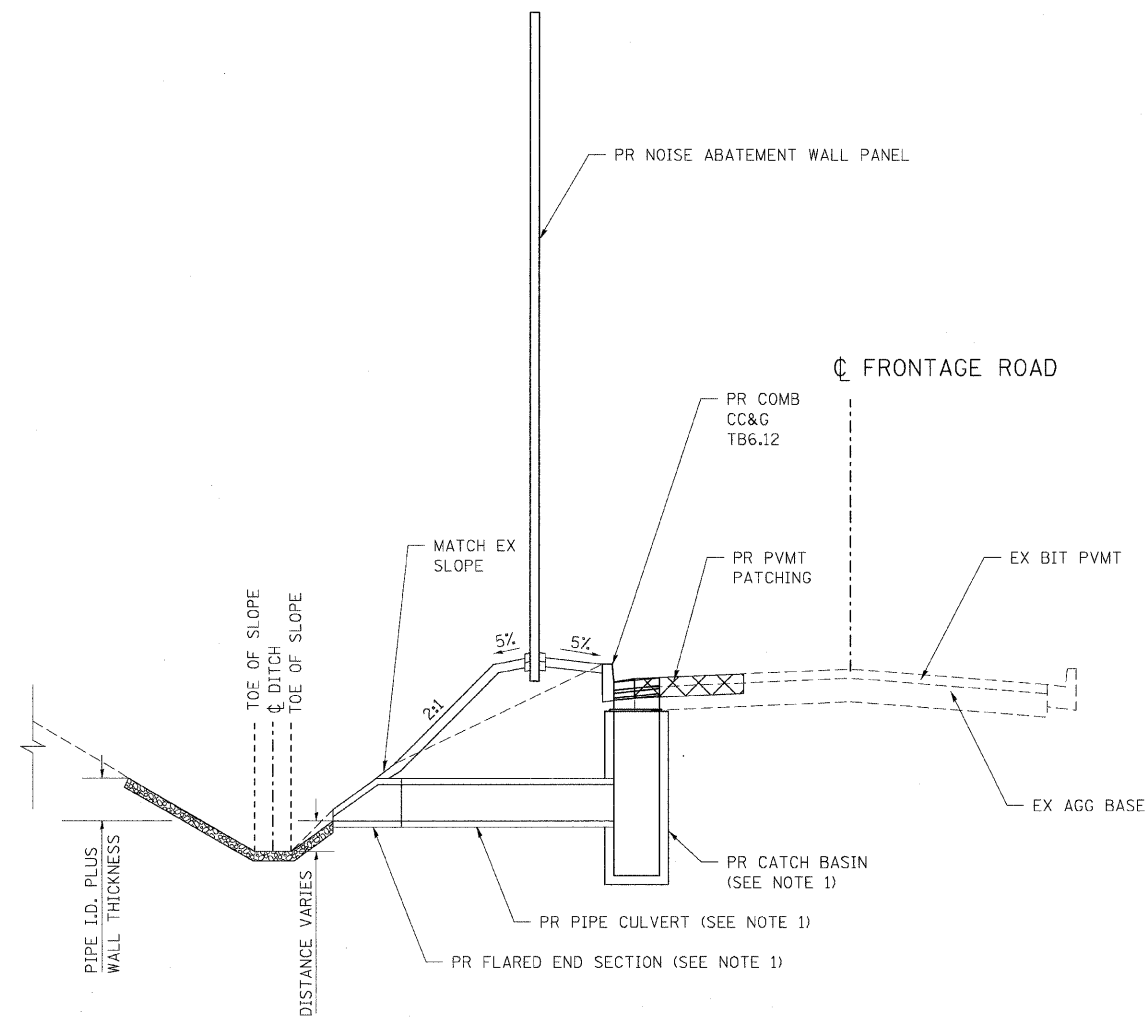

ELEVATION A-A

LEGEND

- CLASS D PATCHES, TYPE II, 9 INCH
- PR STONE RIPRAP, CLASS A3

NOTE

1. SEE DRAINAGE PLANS FOR TYPE AND SIZES OF DRAINAGE ITEMS.

DRAINAGE OUTLETS FOR ROADWAYS WITH EXISTING CURB & GUTTER

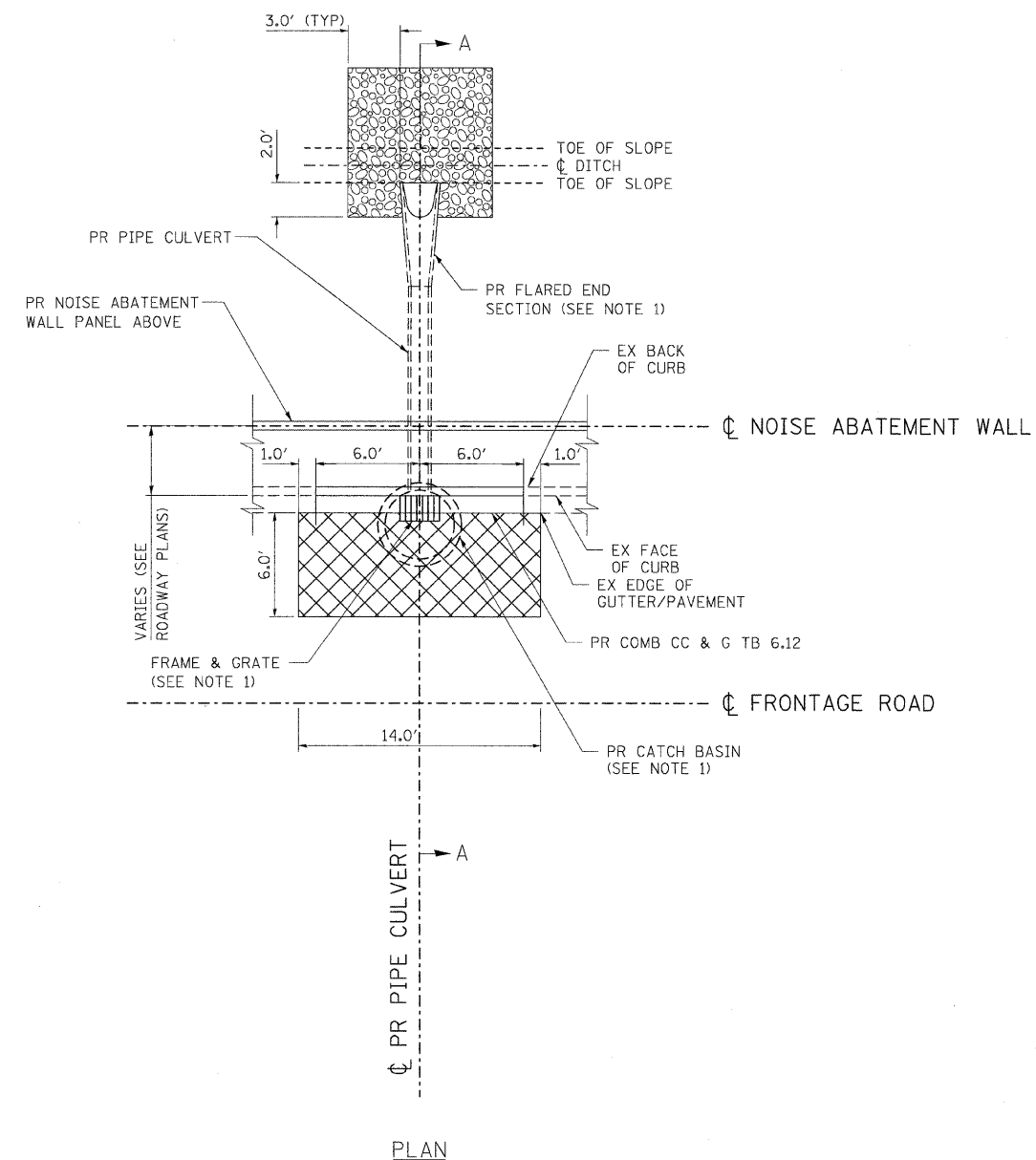

PLAN

| REVISIONS | |
|-----------|------|
| NAME | DATE |
| | |
| | |
| | |
| | |
| | |
| | |
| | |
| | |
| | |

ILLINOIS DEPARTMENT OF TRANSPORTATION
FAI ROUTE 55 (BLACK ROAD TO U.S. ROUTE 30)
NOISE ABATEMENT WALLS

DRAINAGE DETAILS I

SCALE: N.T.S. DATE 04/21/09 DRAWN BY KS CHECKED BY DDH

TENG TENG & ASSOCIATES, INC.
ENGINEERS/ARCHITECTS/PLANNERS
CHICAGO, ILLINOIS

PLOT DATE: 04/21/09
 FILE NAME: D:\PROJECTS\60B03\60B03.DWG
 PLOT SCALE: 1/8"=1'-0"
 PLOT NAME: DRAINAGE DETAILS I
 USER: DDH

| F.A.I. RTE. | SECTION | COUNTY | TOTAL SHEETS | SHEET NO. |
|---------------------|----------------|---------------------------|--------------|-----------|
| 55 | 99 (1&2) [1-11 | WILL. | 176 | 83 |
| STA. | | TO STA. | | |
| FED. ROAD DIST. NO. | | ILLINOIS FED. AID PROJECT | | |

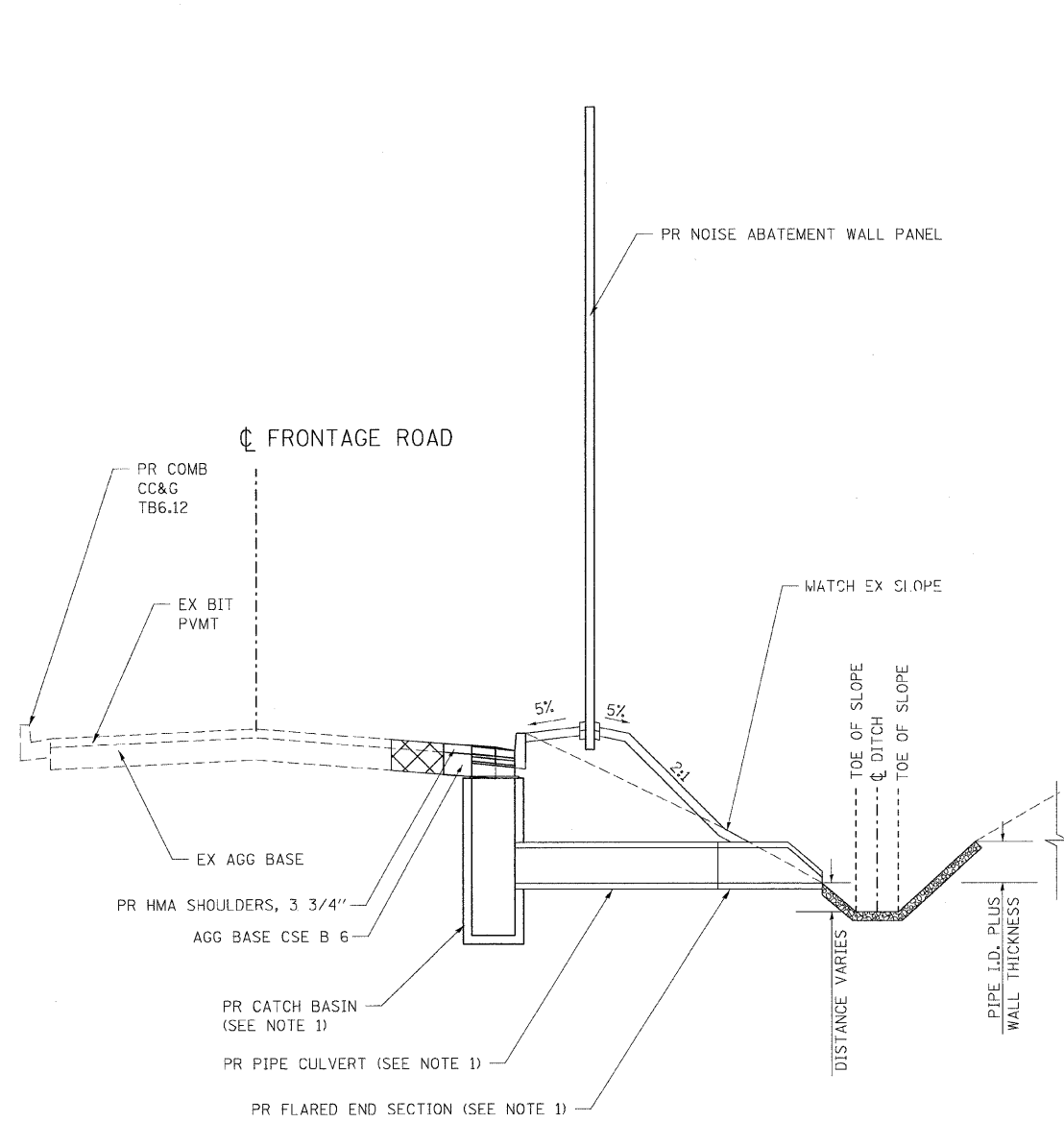

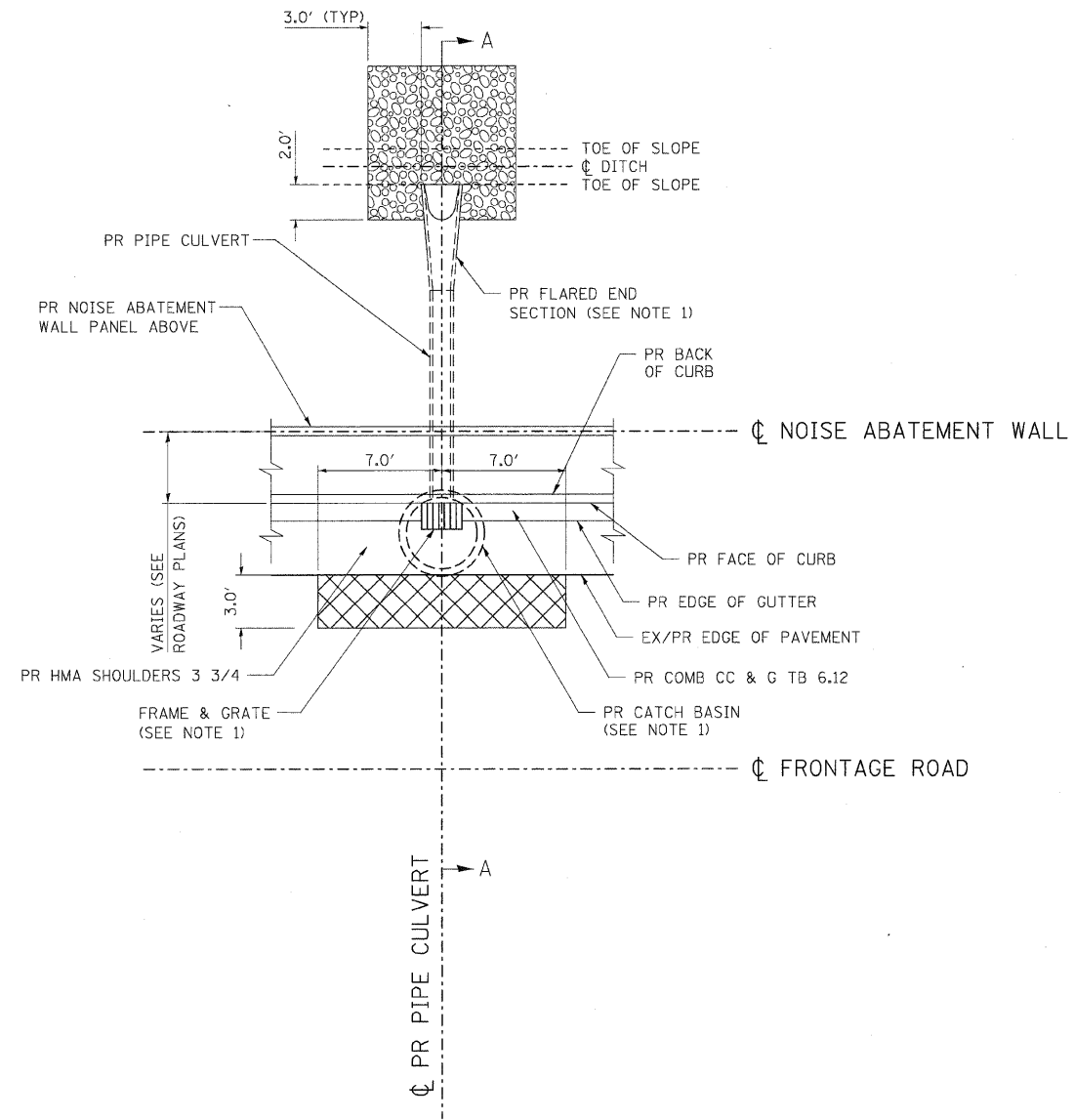

ELEVATION A-A



PLAN

LEGEND

-  CLASS D PATCHES, TYPE I, 9 INCH
-  PR STONE RIPRAP, CLASS A3

NOTE

1. SEE DRAINAGE PLANS FOR TYPE AND SIZES OF DRAINAGE ITEMS.

DRAINAGE OUTLETS FOR ROADWAYS WITH PROPOSED CURB & GUTTER

PLOT DATE = #DATE#
 FILE NAME = #FILE#
 PLOT SCALE = #SCALE#
 USER NAME = #USER#
 \\S012140651.DGN, \\S012140651.DGN, \\S012140651.DGN, \\S012140651.DGN, \\S012140651.DGN, \\S012140651.DGN, \\S012140651.DGN, \\S012140651.DGN, \\S012140651.DGN, \\S012140651.DGN
 4-21-2009, 11:52:04

| REVISIONS | |
|-----------|------|
| NAME | DATE |
| | |
| | |
| | |
| | |
| | |
| | |

ILLINOIS DEPARTMENT OF TRANSPORTATION
 FAI ROUTE 55 (BLACK ROAD TO U.S. ROUTE 30)
 NOISE ABATEMENT WALLS

DRAINAGE DETAILS II

SCALE: N.T.S. DRAWN BY KS
 DATE 04/21/09 CHECKED BY DDH

TENG TENG & ASSOCIATES, INC.
 ENGINEERS/ARCHITECTS/PLANNERS
 CHICAGO, ILLINOIS

| F.A.I. RTE. | SECTION | COUNTY | TOTAL SHEETS | SHEET NO. |
|---------------------|---------------|----------|------------------|-----------|
| 55 | 99 (I&2) I-11 | WILL | 176 | 84 |
| STA. | | TO STA. | | |
| FED. ROAD DIST. NO. | | ILLINOIS | FED. AID PROJECT | |

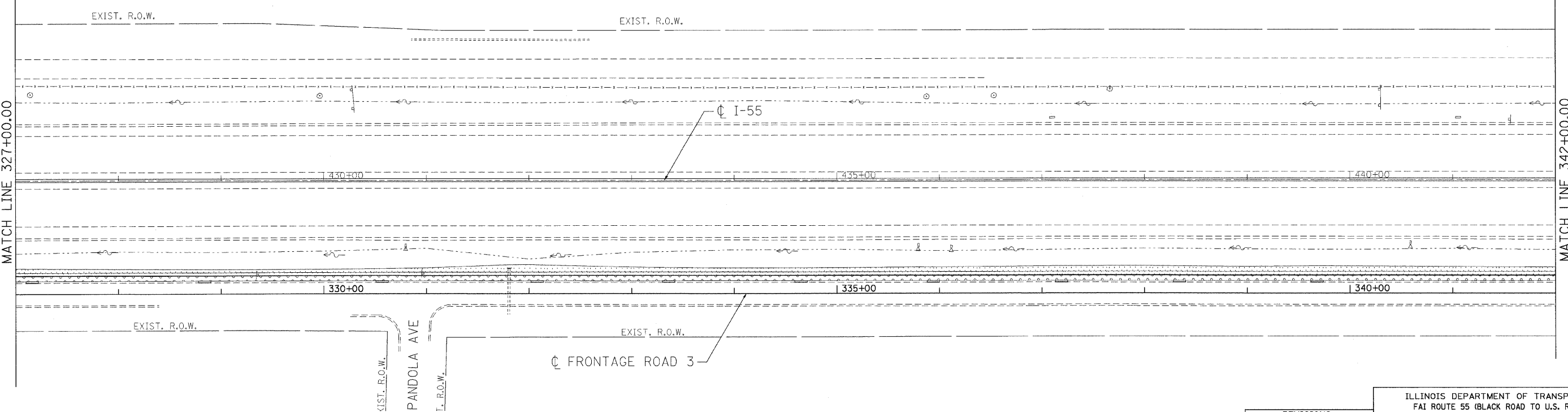
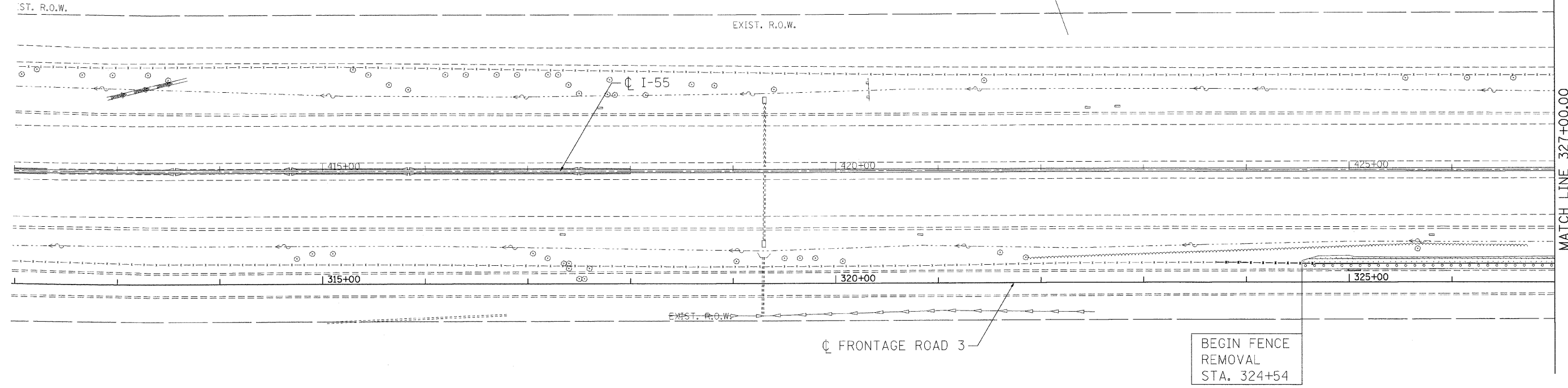
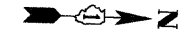

LEGEND

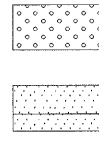

SEEDING, CLASS 2A WITH TOPSOIL FURNISH AND PLACE, 6" AND EROSION CONTROL BLANKET

SEEDING, CLASS 4 WITH TOPSOIL FURNISH AND PLACE, 6" AND EROSION CONTROL BLANKET

NOTE

SEE TYPICAL SECTION DETAILS SHEET 10 FOR LOCATION AND DETAILS OF COMPOST FURNISH AND PLACE AND VINES.

| REVISIONS | |
|-----------|------|
| NAME | DATE |
| | |
| | |
| | |
| | |
| | |
| | |
| | |
| | |
| | |
| | |

ILLINOIS DEPARTMENT OF TRANSPORTATION
 FAI ROUTE 55 (BLACK ROAD TO U.S. ROUTE 30)
 NOISE ABATEMENT WALLS

LANDSCAPING PLAN
FAI 55 - NOISE WALL 3
STA. 312+00.00 TO STA. 342+00.00

SCALE: 1"=50' DRAWN BY JFS
 DATE 02/06/09 CHECKED BY DDH

TENG ENGINEERS/ARCHITECTS/PLANNERS
 CHICAGO, ILLINOIS

PLOT DATE = #DATE# FILE NAME = #FILE# PLOT SCALE = #SCALE# USER NAME = #USER#

| F.A.I. RTE. | SECTION | COUNTY | TOTAL SHEETS | SHEET NO. |
|---------------------|---------------|---------------------------|--------------|-----------|
| 55 | 99 (I&2) I-11 | WILL | 176 | 85 |
| STA. | | TO STA. | | |
| FED. ROAD DIST. NO. | | ILLINOIS FED. AID PROJECT | | |

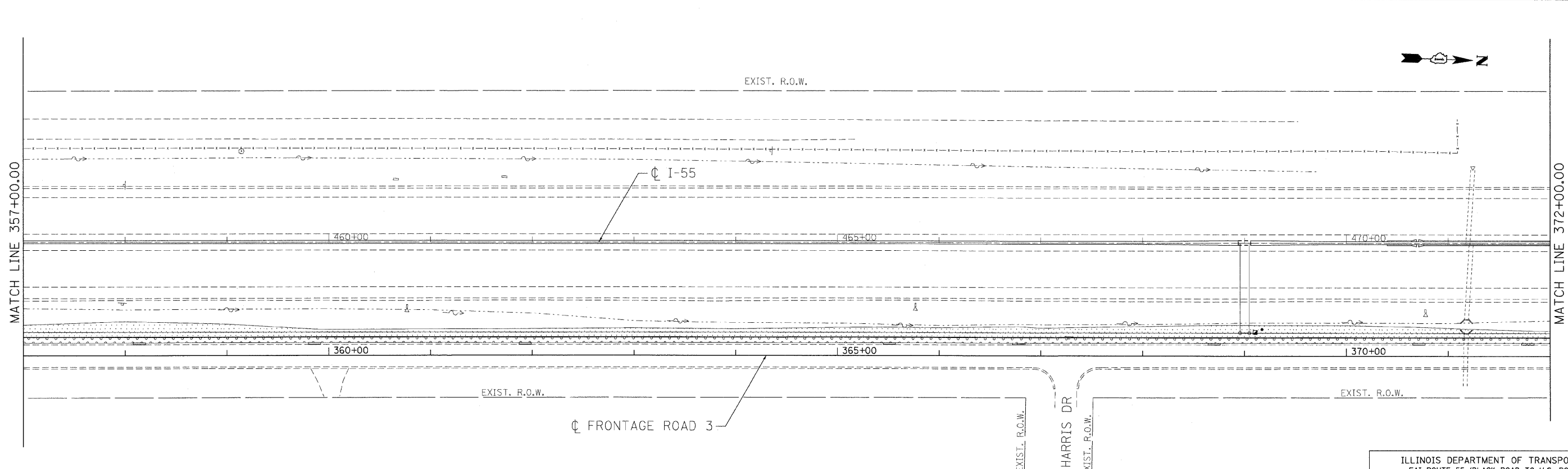
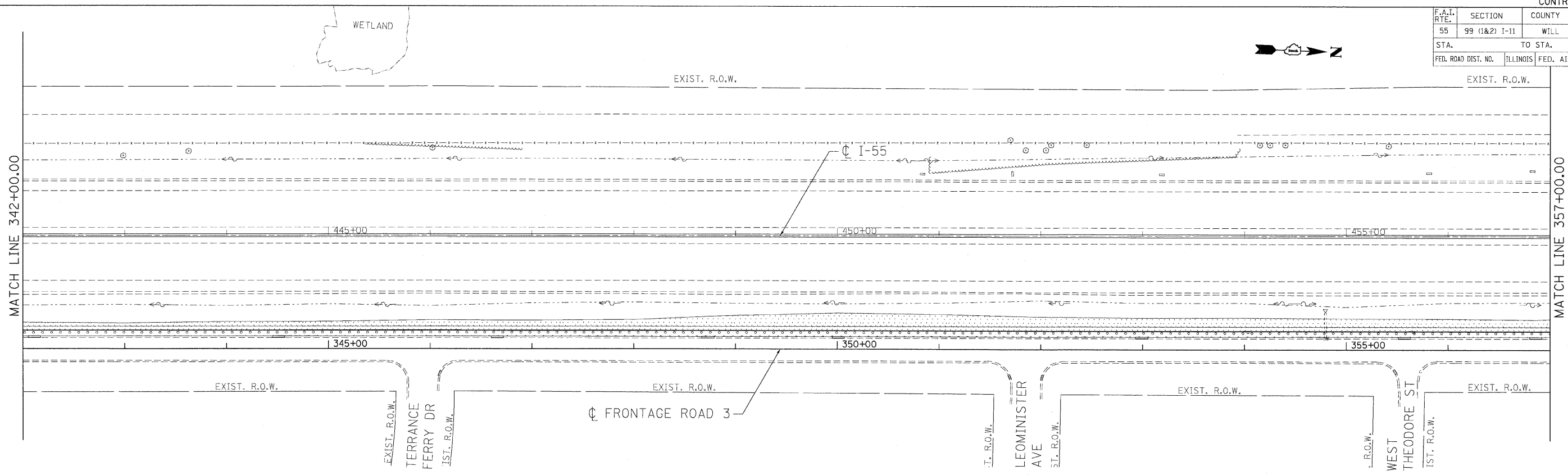
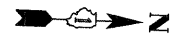

LEGEND

- SEEDING, CLASS 2A WITH TOPSOIL FURNISH AND PLACE, 6" AND EROSION CONTROL BLANKET
- SEEDING, CLASS 4 WITH TOPSOIL FURNISH AND PLACE, 6" AND EROSION CONTROL BLANKET

NOTE

SEE TYPICAL SECTION DETAILS SHEET 10 FOR LOCATION AND DETAILS OF COMPOST FURNISH AND PLACE AND VINES.

| REVISIONS | |
|-----------|------|
| NAME | DATE |
| | |
| | |
| | |
| | |
| | |
| | |
| | |
| | |
| | |

ILLINOIS DEPARTMENT OF TRANSPORTATION
 FAI ROUTE 55 (BLACK ROAD TO U.S. ROUTE 30)
 NOISE ABATEMENT WALLS

LANDSCAPING PLAN
FAI 55 - NOISE WALL 3
STA. 342+00.00 TO STA. 372+00.00

SCALE: 1"=50'
 DATE 02/06/09
 DRAWN BY JFS
 CHECKED BY DDH

TENG
 TENG & ASSOCIATES, INC.
 ENGINEERS/ARCHITECTS/PLANNERS
 CHICAGO, ILLINOIS

PLOT DATE = #DATE#
 FILE NAME = #FILE#
 USER NAME = #USER#

\NLS14081.DGN, \NLS14082.DGN, \NLS14083.DGN, \NLS14084.DGN, \NLS14085.DGN, \NLS14086.DGN, \NLS14087.DGN, \NLS14088.DGN, \NLS14089.DGN, \NLS14090.DGN, \NLS14091.DGN, \NLS14092.DGN, \NLS14093.DGN, \NLS14094.DGN, \NLS14095.DGN, \NLS14096.DGN, \NLS14097.DGN, \NLS14098.DGN, \NLS14099.DGN, \NLS14100.DGN, \NLS14101.DGN, \NLS14102.DGN, \NLS14103.DGN, \NLS14104.DGN, \NLS14105.DGN, \NLS14106.DGN, \NLS14107.DGN, \NLS14108.DGN, \NLS14109.DGN, \NLS14110.DGN, \NLS14111.DGN, \NLS14112.DGN, \NLS14113.DGN, \NLS14114.DGN, \NLS14115.DGN, \NLS14116.DGN, \NLS14117.DGN, \NLS14118.DGN, \NLS14119.DGN, \NLS14120.DGN, \NLS14121.DGN, \NLS14122.DGN, \NLS14123.DGN, \NLS14124.DGN, \NLS14125.DGN, \NLS14126.DGN, \NLS14127.DGN, \NLS14128.DGN, \NLS14129.DGN, \NLS14130.DGN, \NLS14131.DGN, \NLS14132.DGN, \NLS14133.DGN, \NLS14134.DGN, \NLS14135.DGN, \NLS14136.DGN, \NLS14137.DGN, \NLS14138.DGN, \NLS14139.DGN, \NLS14140.DGN, \NLS14141.DGN, \NLS14142.DGN, \NLS14143.DGN, \NLS14144.DGN, \NLS14145.DGN, \NLS14146.DGN, \NLS14147.DGN, \NLS14148.DGN, \NLS14149.DGN, \NLS14150.DGN, \NLS14151.DGN, \NLS14152.DGN, \NLS14153.DGN, \NLS14154.DGN, \NLS14155.DGN, \NLS14156.DGN, \NLS14157.DGN, \NLS14158.DGN, \NLS14159.DGN, \NLS14160.DGN, \NLS14161.DGN, \NLS14162.DGN, \NLS14163.DGN, \NLS14164.DGN, \NLS14165.DGN, \NLS14166.DGN, \NLS14167.DGN, \NLS14168.DGN, \NLS14169.DGN, \NLS14170.DGN, \NLS14171.DGN, \NLS14172.DGN, \NLS14173.DGN, \NLS14174.DGN, \NLS14175.DGN, \NLS14176.DGN, \NLS14177.DGN, \NLS14178.DGN, \NLS14179.DGN, \NLS14180.DGN, \NLS14181.DGN, \NLS14182.DGN, \NLS14183.DGN, \NLS14184.DGN, \NLS14185.DGN, \NLS14186.DGN, \NLS14187.DGN, \NLS14188.DGN, \NLS14189.DGN, \NLS14190.DGN, \NLS14191.DGN, \NLS14192.DGN, \NLS14193.DGN, \NLS14194.DGN, \NLS14195.DGN, \NLS14196.DGN, \NLS14197.DGN, \NLS14198.DGN, \NLS14199.DGN, \NLS14200.DGN

| F.A.I. RTE. | SECTION | COUNTY | TOTAL SHEETS | SHEET NO. |
|---------------------|---------------|---------------------------|--------------|-----------|
| 55 | 99 (I&2) I-11 | WILL | 176 | 86 |
| STA. | | TO STA. | | |
| FED. ROAD DIST. NO. | | ILLINOIS FED. AID PROJECT | | |

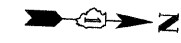
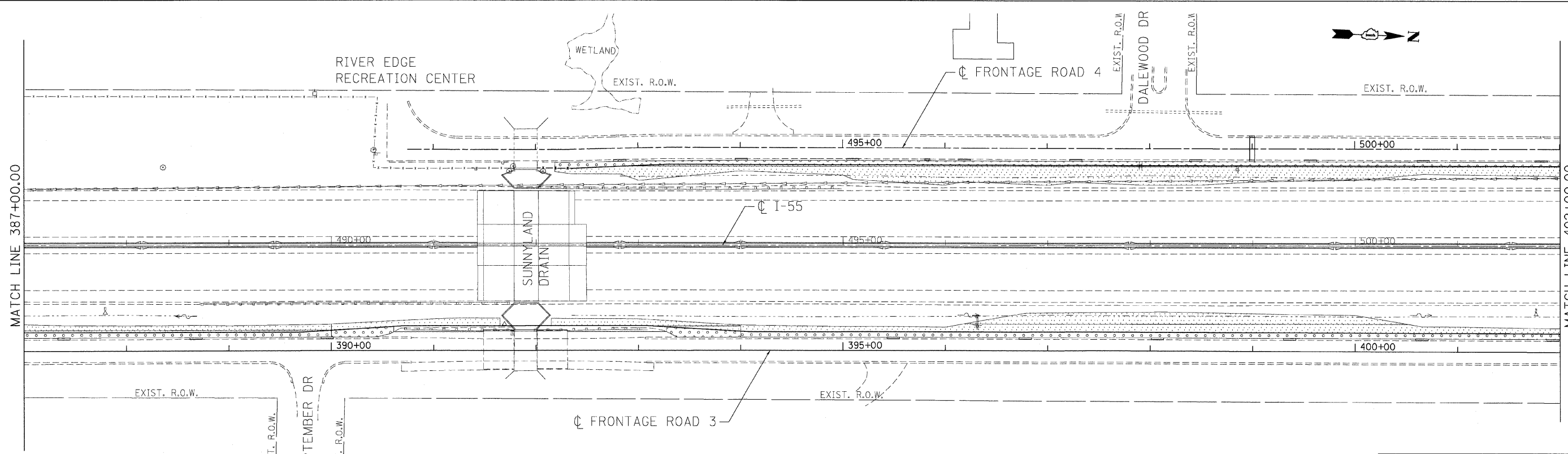
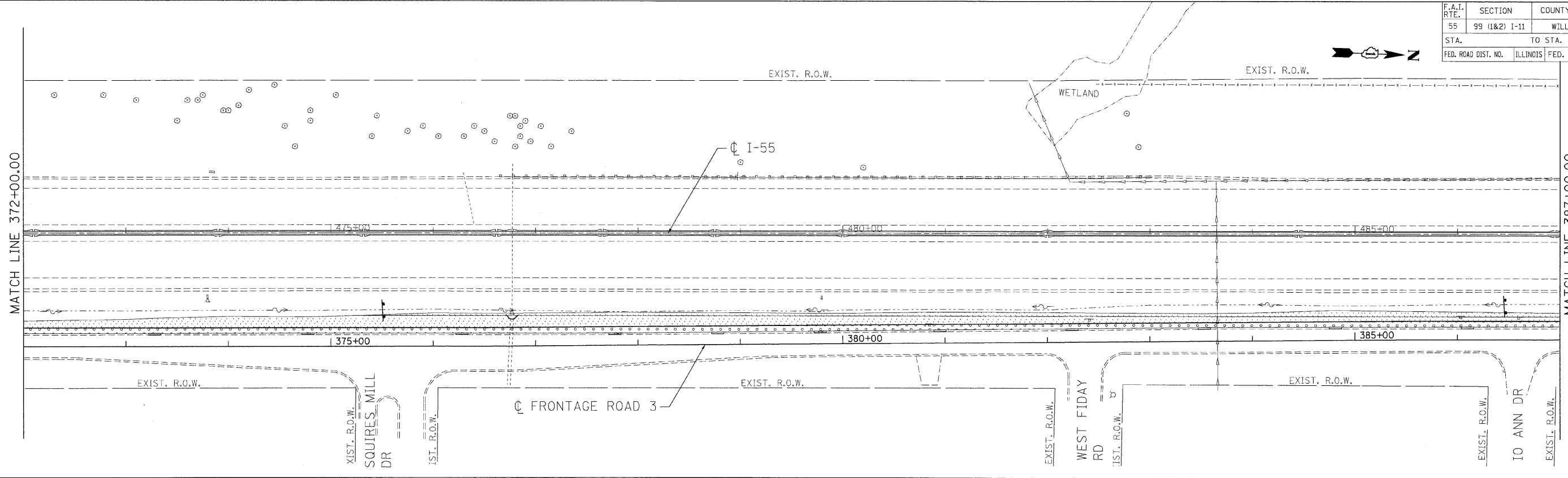
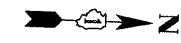

LEGEND

- SEEDING, CLASS 2A WITH TOPSOIL FURNISH AND PLACE, 6" AND EROSION CONTROL BLANKET
- SEEDING, CLASS 4 WITH TOPSOIL FURNISH AND PLACE, 6" AND EROSION CONTROL BLANKET

NOTE

SEE TYPICAL SECTION DETAILS SHEET 10 FOR LOCATION AND DETAILS OF COMPOST FURNISH AND PLACE AND VINES.

| REVISIONS | |
|-----------|------|
| NAME | DATE |
| | |
| | |
| | |
| | |

ILLINOIS DEPARTMENT OF TRANSPORTATION
 FAI ROUTE 55 (BLACK ROAD TO U.S. ROUTE 30)
 NOISE ABATEMENT WALLS

LANDSCAPING PLAN
FAI 55 - NOISE WALL 3
STA. 372+00.00 TO STA. 402+00.00

SCALE: 1"=50'
 DATE 02/06/09
 DRAWN BY JFS
 CHECKED BY DDH

TENG
 TENG & ASSOCIATES, INC.
 ENGINEERS/ARCHITECTS/PLANNERS
 CHICAGO, ILLINOIS

PLOT DATE = #DATE#
 FILE NAME = #FILE#
 PLOT SCALE = #SCALE#
 USER NAME = #USER#

| F.A.I. RTE. | SECTION | COUNTY | TOTAL SHEETS | SHEET NO. |
|---------------------|---------------|---------------------------|--------------|-----------|
| 55 | 99 (I&2) I-11 | WILL | 176 | 87 |
| STA. | | TO STA. | | |
| FED. ROAD DIST. NO. | | ILLINOIS FED. AID PROJECT | | |

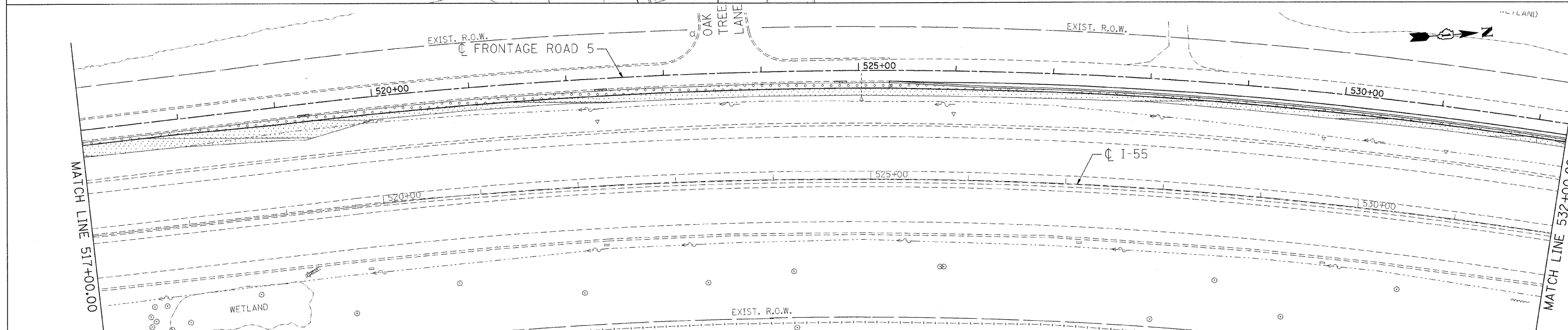
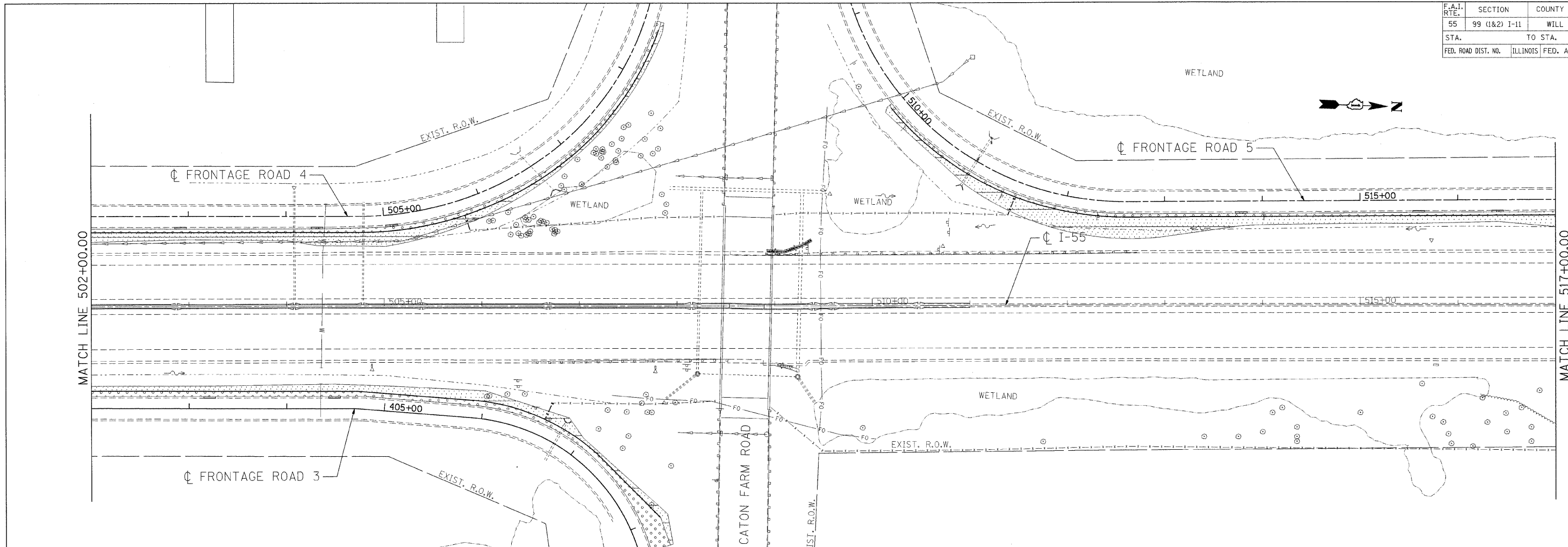

- LEGEND**
- SEEDING, CLASS 2A WITH TOPSOIL FURNISH AND PLACE, 6" AND EROSION CONTROL BLANKET
 - SEEDING, CLASS 4 WITH TOPSOIL FURNISH AND PLACE, 6" AND EROSION CONTROL BLANKET

NOTE
SEE TYPICAL SECTION DETAILS SHEET 10 FOR LOCATION AND DETAILS OF COMPOST FURNISH AND PLACE AND VINES.

| REVISIONS | |
|-----------|------|
| NAME | DATE |
| | |
| | |
| | |
| | |
| | |
| | |
| | |
| | |

ILLINOIS DEPARTMENT OF TRANSPORTATION
 FAI ROUTE 55 (BLACK ROAD TO U.S. ROUTE 30)
 NOISE ABATEMENT WALLS

LANDSCAPING PLAN
FAI 55
STA. 502+00.00 TO STA. 532+00.00

SCALE: 1"=50'
 DATE: 02/06/09
 DRAWN BY: JFS
 CHECKED BY: DDH

TENG
 TENG & ASSOCIATES, INC.
 ENGINEERS/ARCHITECTS/PLANNERS
 CHICAGO, ILLINOIS

PLOT DATE = #DATE#
 FILE NAME = #FILE#
 PLOT SCALE = #SCALE#
 USER NAME = #USER#

| | | | | |
|---------------------|---------------|---------------------------|--------------|-----------|
| F.A.I. R.T.E. | SECTION | COUNTY | TOTAL SHEETS | SHEET NO. |
| 55 | 99 (I&2) I-11 | WILL | 176 | 90 |
| STA. | | TO STA. | | |
| FED. ROAD DIST. NO. | | ILLINOIS FED. AID PROJECT | | |

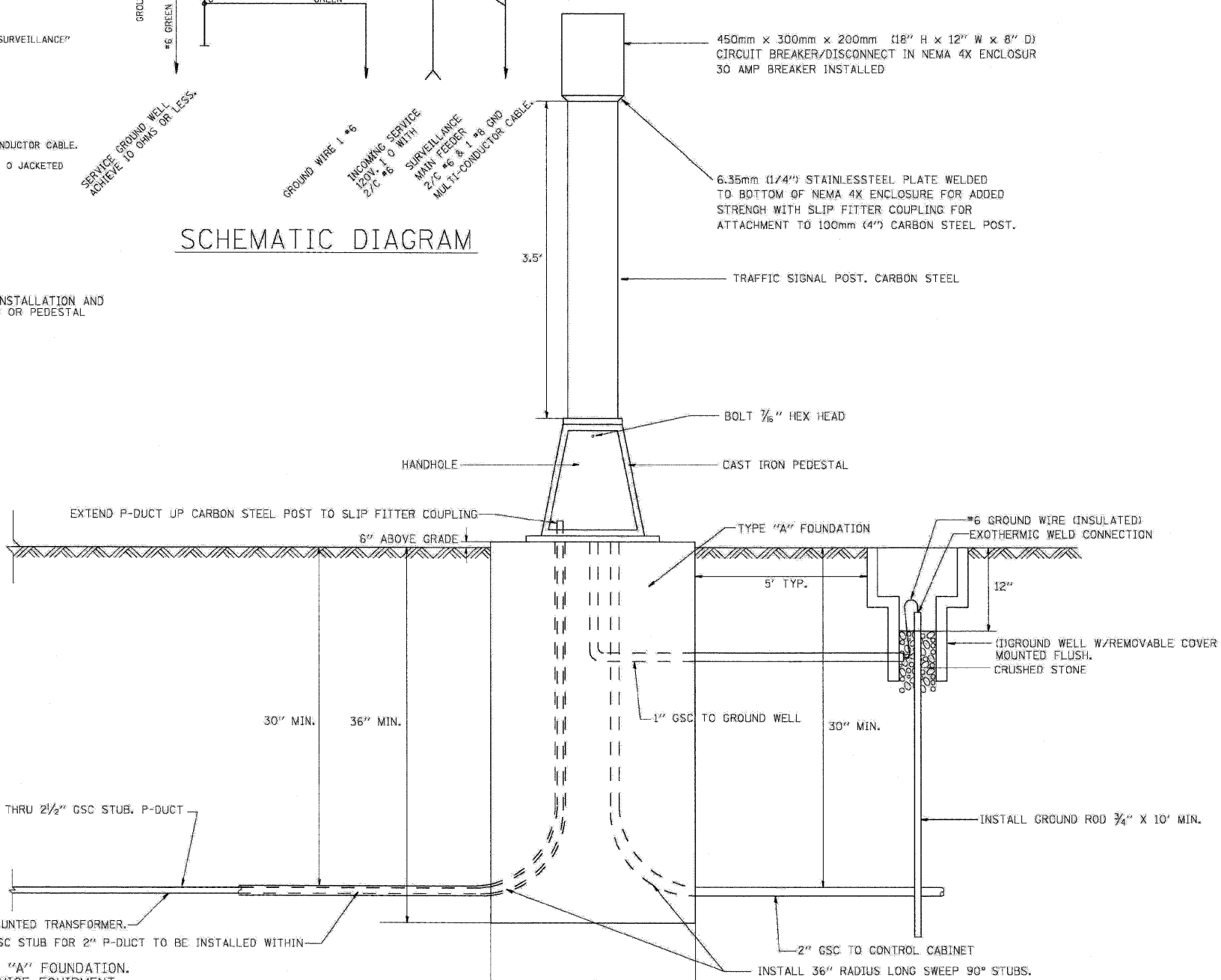
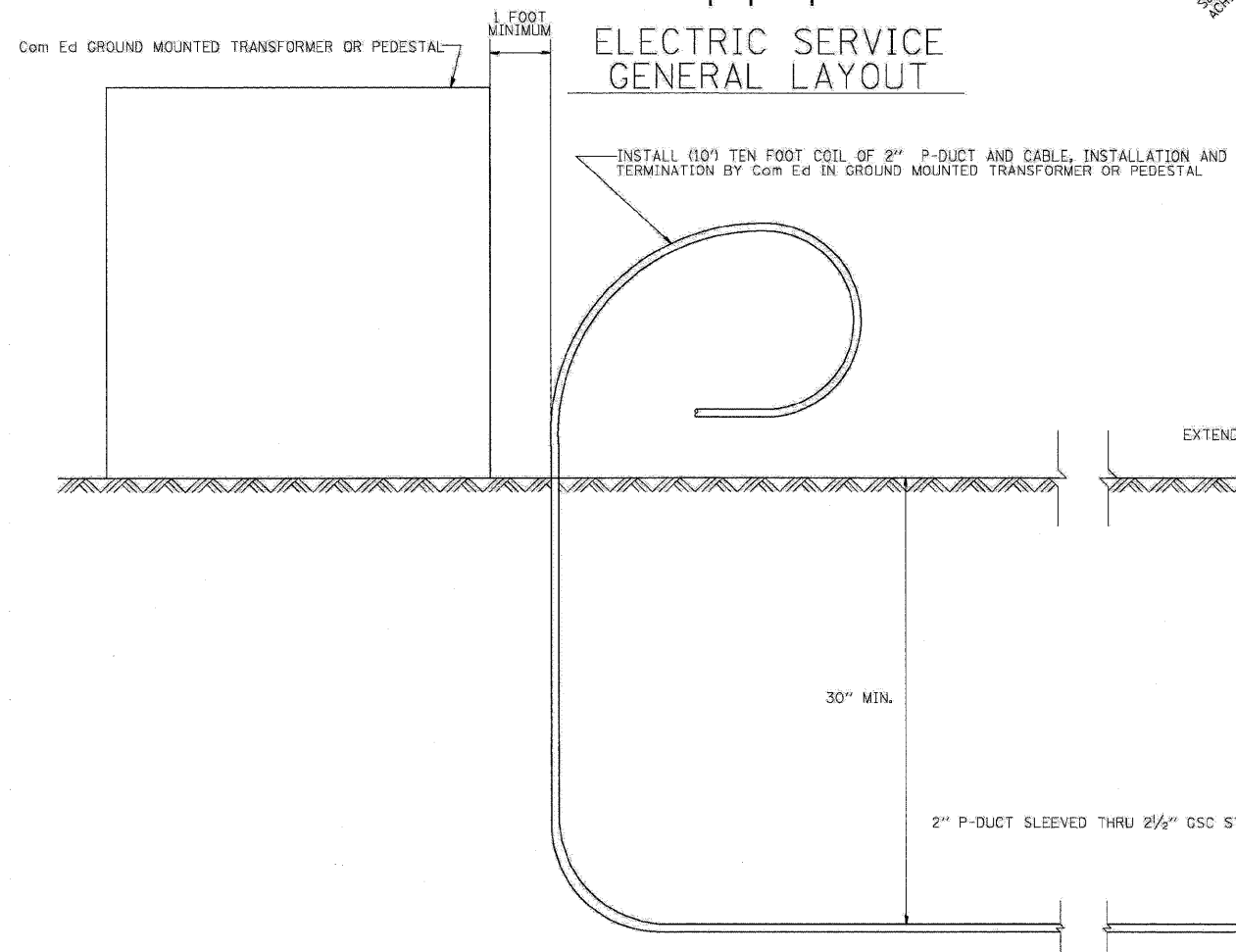
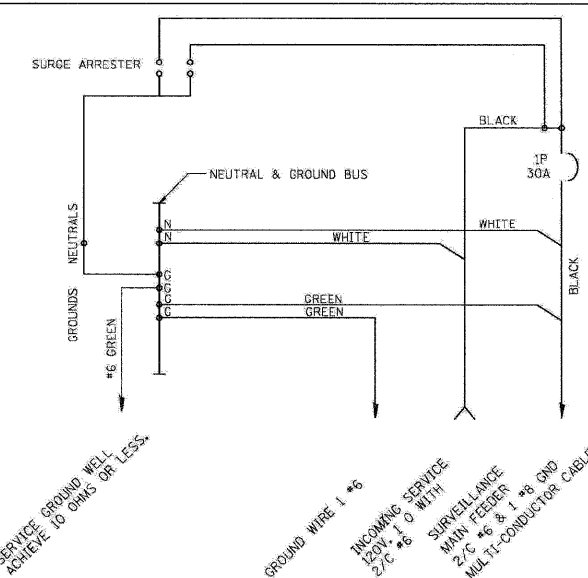
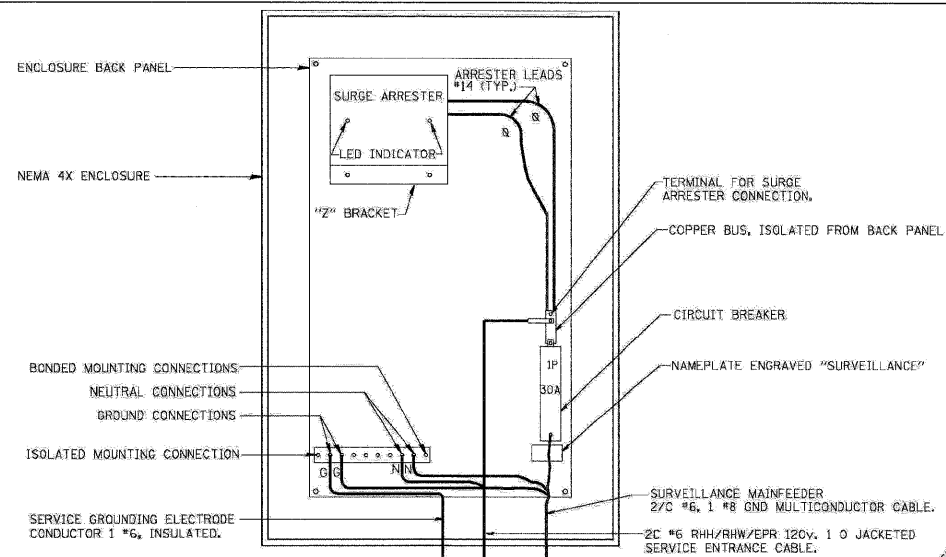

NOTES:

- BOND ALL GSC CONDUIT STUBS.
- ANCHOR BOLTS, GROUND RODS & GSC STUBS SHALL BE CONSIDERED INCIDENTAL TO COST OF TYPE "A" FOUNDATION.
- THE ELECTRIC SERVICE EQUIPMENT ASSEMBLY SHALL BE UL LABELLED, SUITABLE FOR USE AS SERVICE EQUIPMENT.
- CIRCUIT BREAKERS SHALL BE THERMAL MAGNETIC BOLT-ON TYPE WITH A MINIMUM INTERRUPTING CAPACITY OF 25,000 SYMMETRICAL AMPERES AT 240 VOLTS. THEY SHALL BE LOCKABLE IN THE "OFF" POSITION FOR COMPLIANCE WITH OSHA LOCK-OUT/TAG-OUT REQUIREMENTS. HANDLES SHALL BE TRIP FREE.
- THE SURGE PROTECTOR SHALL BE SUITABLE FOR 240/120 VOLT SINGLE PHASE 60HZ AC ELECTRICAL SERVICE, WITH A SURGE ENERGY CAPABILITY OF 2160 JOULES OR BETTER AT 8/20 MICROSECONDS, RATED -40 TO 65 DEGREES C., WITH LED OPERATING INDICATORS, AND SHALL BE UL LISTED PER UL 1449, JOSLYN SURGETRON III MODEL 126521 OR APPROVED EQUAL. FOLLOW MANUFACTURERS RECOMMENDED WIRING INSTALLATION INSTRUCTIONS.
- BUS BARS, CONNECTORS AND LUGS SHALL BE COPPER, INSULATED AND ISOLATED AND CONFIGURED TO PREVENT SHORTED CONDITIONS FROM TIGHTENING TERMINATIONS, ETC. THE OVERALL BUS SECTION SHALL BE CONFIGURED BEHIND AN INSULATING BARRIER SHIELD WHICH IS REMOVABLE FOR ACCESS TO CONNECTIONS.
- THE COMBINATION GROUND AND NEUTRAL BAR SHALL BE CONFIGURED WITH SEPARATE GROUND AND NEUTRAL SECTIONS AND SPARE TERMINALS AS INDICATED. THE HEADS OF GROUND SCREWS SHALL BE PAINTED GREEN, THE HEADS OF NEUTRAL SCREWS SHALL BE PAINTED WHITE.
- A PLASTIC LAMINATED LAYOUT AND CIRCUIT DIAGRAM SHALL BE AFFIXED TO THE INTERIOR SIDE OF THE ENCLOSURE DOOR.
- A 2-COLOR ENGRAVED PLASTIC NAMEPLATE, ATTACHED WITH SCREWS, AND ENGRAVED AS INDICATED, SHALL BE PROVIDED FOR EACH MAIN BREAKER.
- PROVIDE ON LAYOUT AND CIRCUIT DIAGRAM A BILL OF MATERIALS USED WITH CATALOG NUMBERS.

| REVISIONS | |
|-----------|------|
| NAME | DATE |
| | |
| | |
| | |
| | |
| | |
| | |
| | |
| | |
| | |

ILLINOIS DEPARTMENT OF TRANSPORTATION
 FAI ROUTE 55 (BLACK ROAD TO U.S. ROUTE 30)
 NOISE ABATEMENT WALLS

TYPICAL E-SERVICE INSTALLATION

SCALE: NTS
 DATE: 02/06/09

DRAWN BY
 CHECKED BY

TENG
 TENG & ASSOCIATES, INC.
 ENGINEERS/ARCHITECTS/PLANNERS
 CHICAGO, ILLINOIS

DATE = 02/06/09
 FILE NAME = #FILE#
 PLOT SCALE = #SCALE#
 USER NAME = #USER#

| F.A.I. RTE. | SECTION | COUNTY | TOTAL SHEETS | SHEET NO. |
|---------------------|---------------|---------------------------|--------------|-----------|
| 55 | 99 (I&2) I-11 | WILL | 176 | 91 |
| STA. | | TO STA. | | |
| FED. ROAD DIST. NO. | | ILLINOIS FED. AID PROJECT | | |

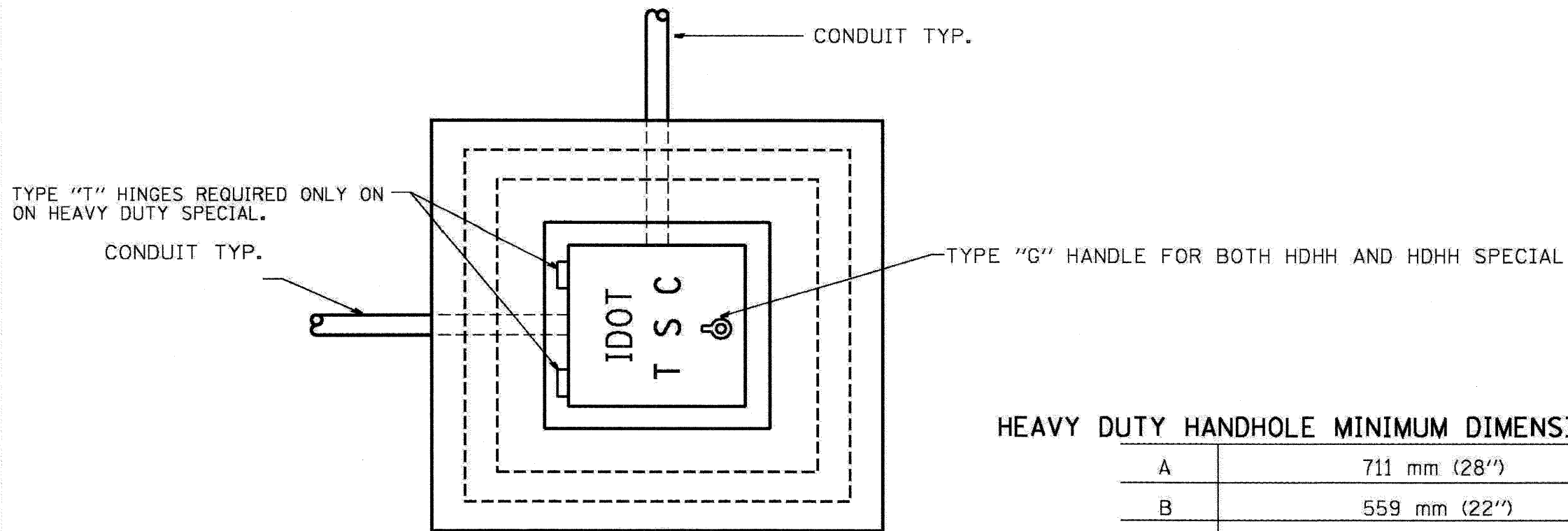

PLAN

HEAVY DUTY HANDHOLE MINIMUM DIMENSIONS (UNHINGED)

| | |
|---|--------------|
| A | 711 mm (28") |
| B | 559 mm (22") |
| C | 200 mm (8") |

(FRAME AND COVER 118 Kg. (260 LBS.) MIN.)

HEAVY DUTY HANDHOLE SPECIAL MINIMUM DIMENSIONS

| | |
|---|----------------|
| A | 800 mm (31.5") |
| B | 762 mm (30") |
| C | 250 mm (10") |

(FRAME AND COVER 184 Kg. (405 LBS.))

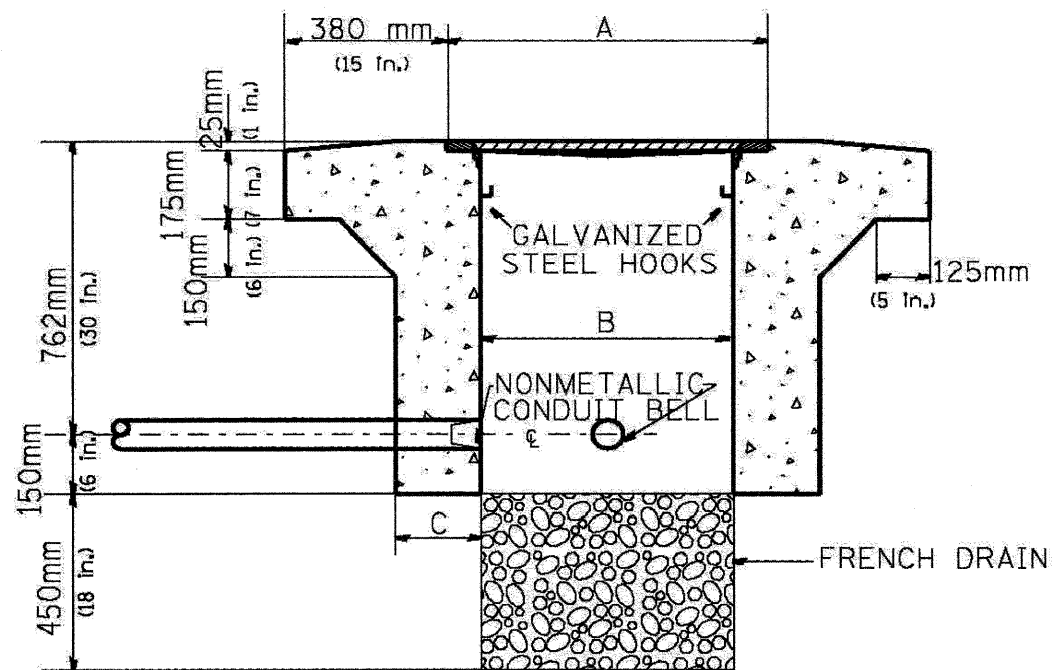

ELEVATION

PC CONCRETE - HEAVY DUTY HAND HOLE

| REVISIONS | |
|-----------|------|
| NAME | DATE |
| | |
| | |
| | |
| | |
| | |
| | |
| | |
| | |
| | |
| | |

ILLINOIS DEPARTMENT OF TRANSPORTATION
FAI ROUTE 55 (BLACK ROAD TO U.S. ROUTE 30)
NOISE ABATEMENT WALLS

PC CONCRETE - HEAVY DUTY
HAND HOLE

SCALE: NTS

DATE 02/06/09

DRAWN BY

CHECKED BY

TENG

TENG & ASSOCIATES, INC.
ENGINEERS/ARCHITECTS/PLANNERS
CHICAGO, ILLINOIS

| F.A.I. RTE. | SECTION | COUNTY | TOTAL SHEETS | SHEET NO. |
|---------------------|---------------|---------------------------|--------------|-----------|
| 55 | 99 (I&2) I-11 | WILL | 176 | 92 |
| STA. | | TO STA. | | |
| FED. ROAD DIST. NO. | | ILLINOIS FED. AID PROJECT | | |

SCHEDULE OF QUANTITIES - SIGNING

| ITEM | TOTAL QUANTITY | UNIT | | SIGN PANEL, TY 3 AND STRUCTURES | | | |
|---|----------------|-------|------|---------------------------------|-----------|------------------|-----------|
| | | | | SIGN NUMBER | | STATION | |
| | | | | 1G0991055R255.4 | MP 255.40 | 1G0991055R255.58 | MP 255.58 |
| REINFORCEMENT BARS | 460 | POUND | OKAY | 230 | | 230 | |
| REMOVE SIGN PANEL ASSEMBLY - TYPE B | 2 | EACH | OKAY | | 1 | | 1 |
| RELOCATE SIGN PANEL ASSEMBLY - TYPE B | 2 | EACH | OKAY | | 1 | | 1 |
| STRUCTURAL STEEL SIGN SUPPORT - BREAKAWAY | 2793 | POUND | OKAY | 1437 | | 1356 | |
| CONCRETE FOUNDATIONS | 7.6 | CU YD | OKAY | 3.8 | | 3.8 | |
| REMOVE CONCRETE FOUNDATION - GROUND MOUNT | 4 | EACH | OKAY | | 2 | | 2 |

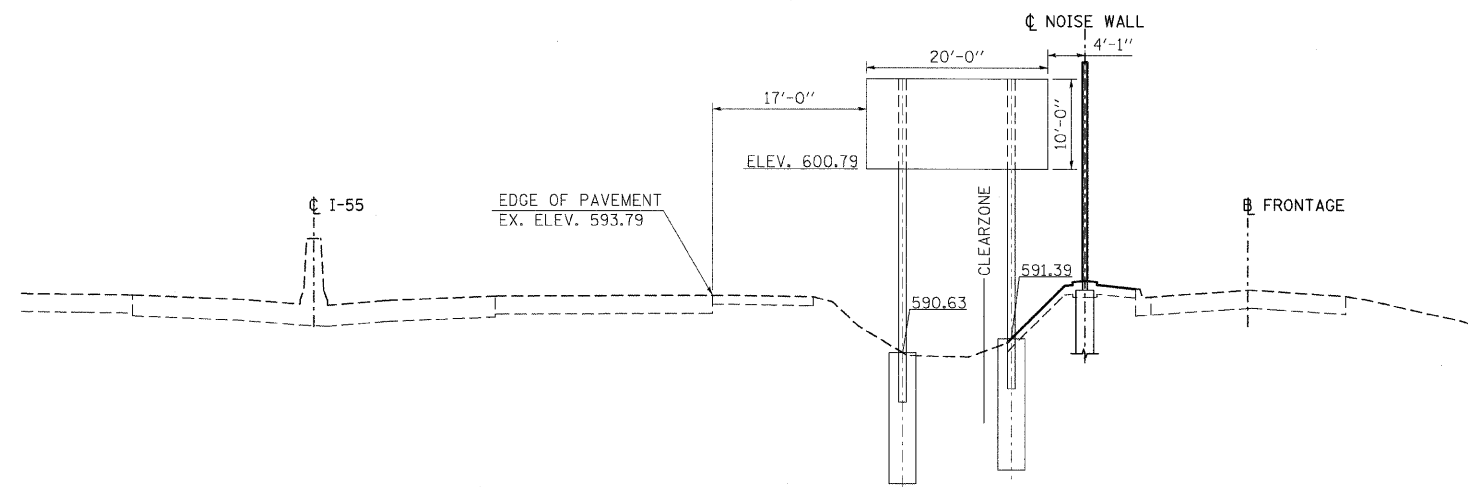

PROPOSED GROUND-MOUNT SIGN

STA. 386+45 @ FRONTAGE ROAD 3
(LOOKING NORTH)

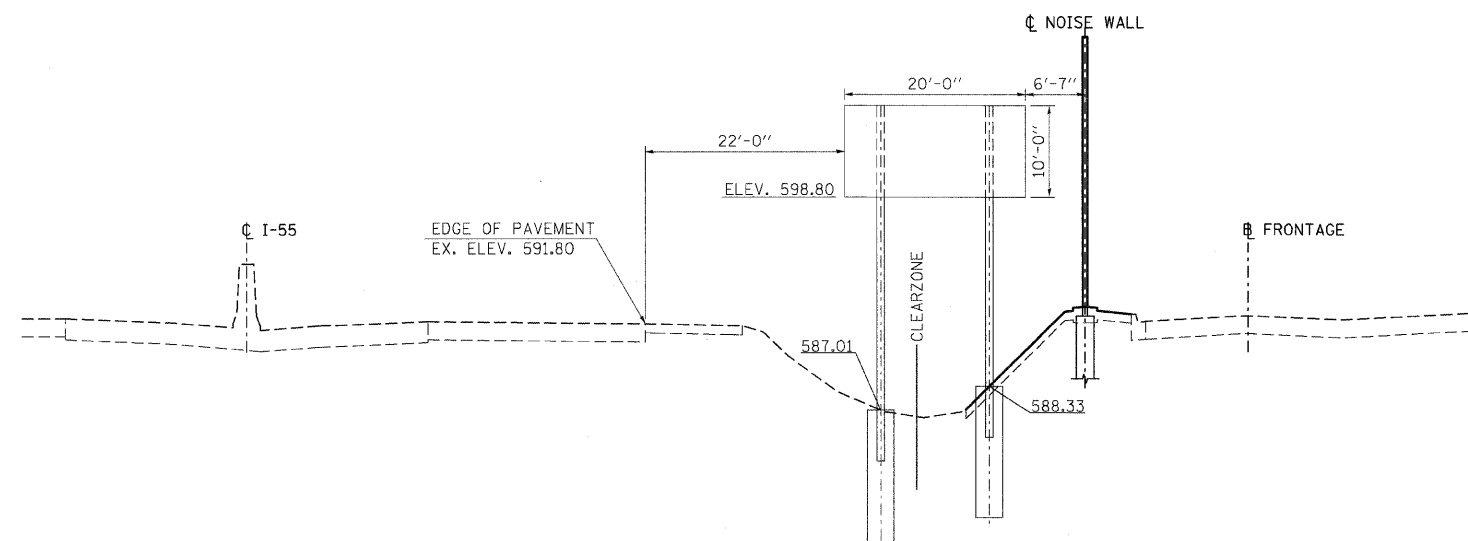

PROPOSED GROUND-MOUNT SIGN

STA. 375+50 @ FRONTAGE ROAD 3
(LOOKING NORTH)

NOTES:
SEE SHEETS 93 AND 94 FOR ADDITIONAL DETAILS REGARDING THE STRUCTURAL STEEL SIGN SUPPORTS - BREAKAWAY.

| REVISIONS | |
|-----------|------|
| NAME | DATE |
| | |
| | |
| | |
| | |
| | |
| | |
| | |
| | |
| | |
| | |

ILLINOIS DEPARTMENT OF TRANSPORTATION
FAI ROUTE 55 (BLACK ROAD TO U.S. ROUTE 30)
NOISE ABATEMENT WALLS

SIGN DETAILS

SCALE: N.T.S. DRAWN BY AG
DATE 02/06/09 CHECKED BY DDH

TENG
TENG & ASSOCIATES, INC.
ENGINEERS/ARCHITECTS/PLANNERS
CHICAGO, ILLINOIS

PLOT DATE = 02/06/09
 FILE NAME = 02/06/09
 PLOT SCALE = 1/8"=1'-0"
 USER NAME = 02/06/09

| F.A.I. R.T.E. | SECTION | COUNTY | TOTAL SHEETS | SHEET NO. |
|---------------------|---------------|---------------------------|--------------|-----------|
| 55 | 99 (I&2) I-11 | WILL | 176 | 93 |
| STA. | | TO STA. | | |
| FED. ROAD DIST. NO. | | ILLINOIS FED. AID PROJECT | | |

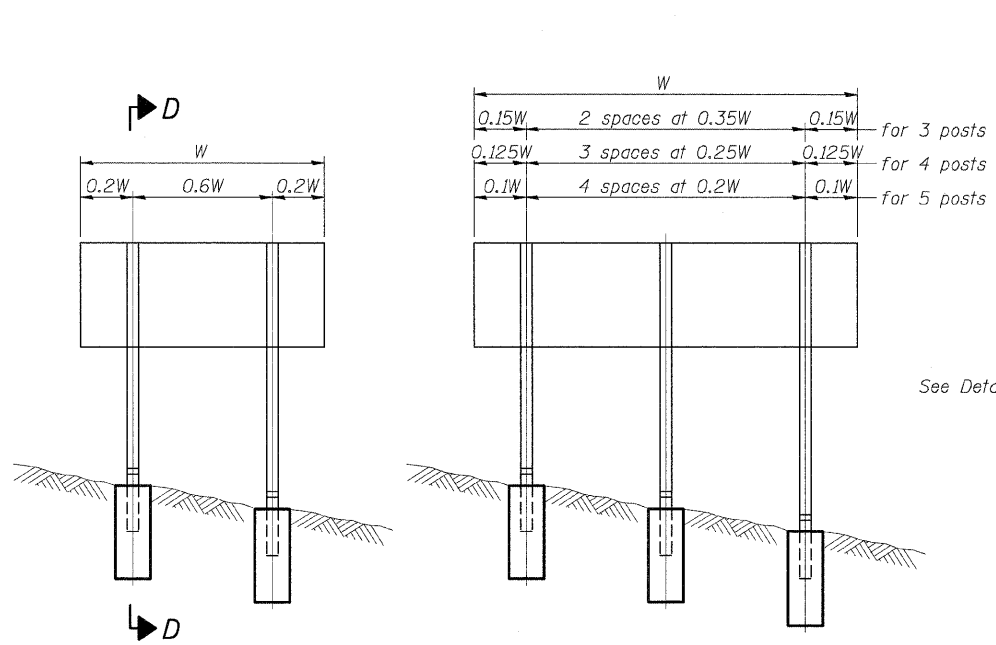

ELEVATION

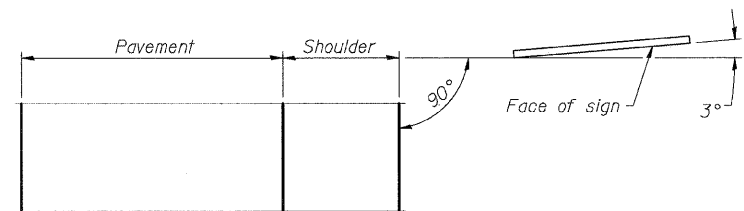

LOCATION SKETCH

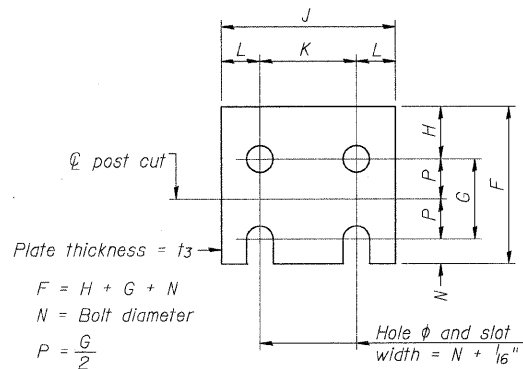

FUSE PLATE DETAIL
(Install with notches down.)

| FUSE PLATE DATA | | |
|-------------------|--------|--------|
| N = Bolt Diameter | G | H |
| 1/2" | 2" | 1 3/8" |
| 5/8" | 2 1/4" | 1 1/4" |
| 3/4" | 2 1/2" | 1 3/8" |
| 7/8" | 2 3/4" | 1 1/2" |
| 1" | 3" | 1 5/8" |
| 1 1/8" | 3 1/4" | 1 3/4" |

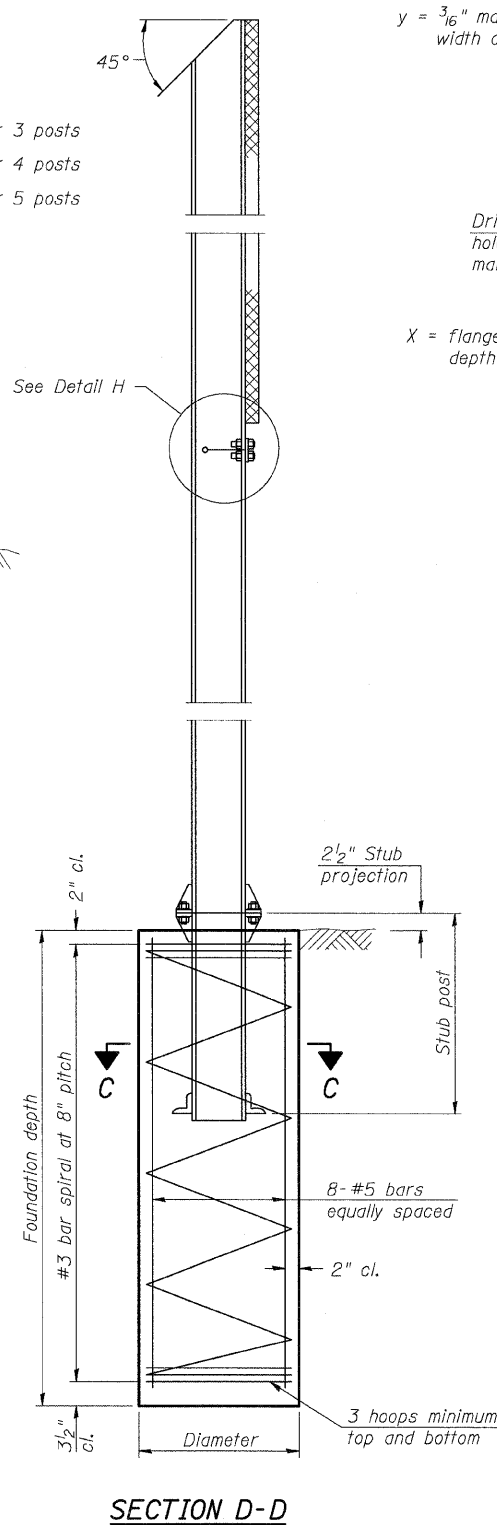

SECTION D-D

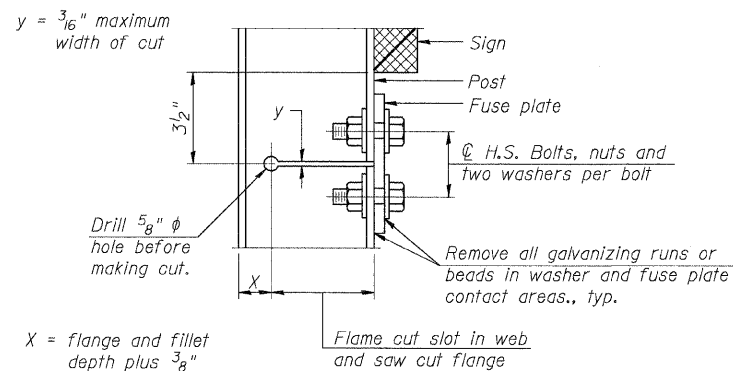

DETAIL H

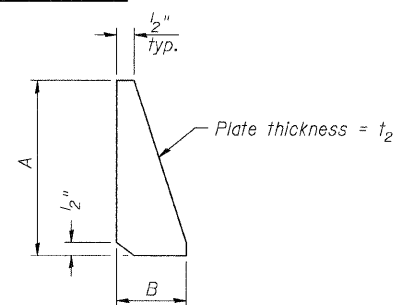

STIFFENER PLATE DETAIL
(See table for dimensions.)

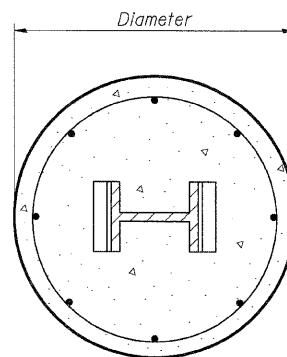

SECTION C-C
GENERAL NOTES

Posts shall be plumbed by using shims with post-to-stub post connection bolts snug tight only. Final tightening of all High Strength Bolts shall be in accordance with Article 727.05 and threads at the junction of the bolt and nut shall be burred or center punched to prevent the nut from loosening.

LOADING: 80 m.p.h. wind with 30% gust factor, normal to sign.

DESIGN STRESSES:
Structural steel - 20,000 p.s.i.
Reinforcing steel - 20,000 p.s.i.
Concrete - 1,400 p.s.i.
Footing soil pressure - 2,000 p.s.f.

After fabrication, the post, fuse plate and upper 6", min. of the stub post shall be hot-dip galvanized in accordance with AASHTO M11. All bolts, nuts and washers shall be hot-dip galvanized in accordance with AASHTO M232.

Work this sheet with Base Sheet BAW-A-2.

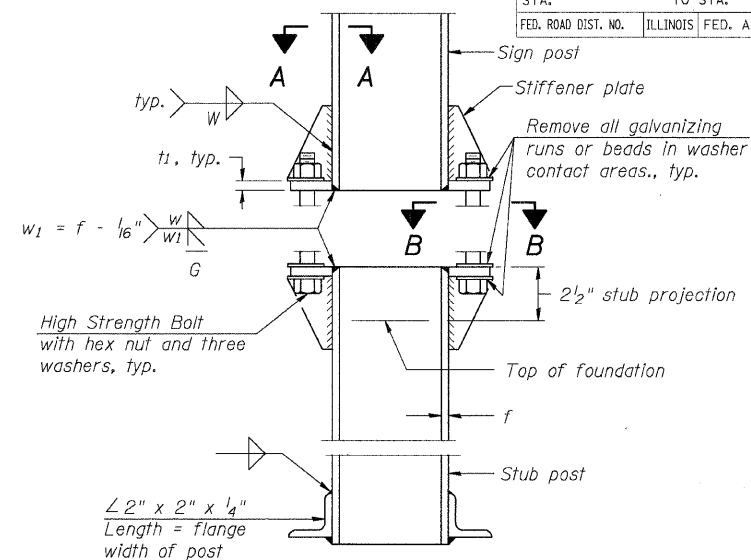

ELEVATION
SIGN POST & STUB POST

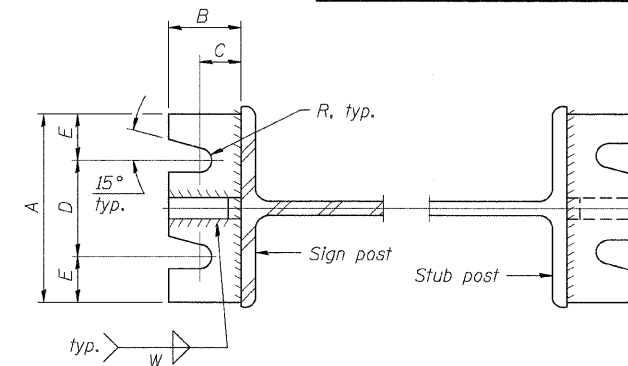

SECTION A-A

SECTION B-B

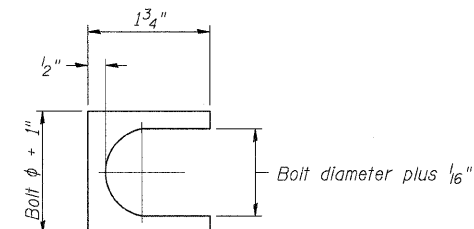

SHIM DETAIL

Furnish two 0.01" thick and two 0.03" thick stainless steel or brass (ASTM B36) shims per post.

| NUMBER | REVISION | DATE |
|--------|----------|------|
| | | |
| | | |
| | | |
| | | |

| REVISIONS | |
|-----------|------|
| NAME | DATE |
| | |
| | |
| | |
| | |

ILLINOIS DEPARTMENT OF TRANSPORTATION
FAI ROUTE 55 (BLACK ROAD TO U.S. ROUTE 30)
NOISE ABATEMENT WALLS

**BREAK-AWAY WIDE FLANGE
STEEL SIGN POST DETAILS**

SCALE: N.T.S.
DATE: 02/06/09

DRAWN BY: AG
CHECKED BY:

TENG

TENG & ASSOCIATES, INC.
ENGINEERS/ARCHITECTS/PLANNERS
CHICAGO, ILLINOIS

| F.A.I. RTE. | SECTION | COUNTY | TOTAL SHEETS | SHEET NO. |
|---------------------|---------------|---------------------------|--------------|-----------|
| 55 | 99 (I&2) I-11 | WILL | 176 | 94 |
| STA. | | TO STA. | | |
| FED. ROAD DIST. NO. | | ILLINOIS FED. AID PROJECT | | |

| POST | CONCRETE FOUNDATION TABLE | | | | | | | POST TO STUB POST CONNECTION DATA | | | | | | | | | | FUSE PLATE DATA | | | | |
|--------|---------------------------|-----------------|------------------------|----------------------|----------------------|----------------|----------|-----------------------------------|-------------|--------|--------|--------|--------|--------|----------------|----------------|--------|-----------------|--------|--------|--------|----------------|
| | Foundation | | | Reinforcement | | | | Stub Post Length | Bolt Size | A | B | C | D | E | t ₁ | t ₂ | R | W | J | K | L | t ₃ |
| | Diameter | * Minimum Depth | Concrete (1) cu. yds.) | Vertical Bars Length | Bar Spirals Diameter | Spirals Length | lbs. (2) | | | | | | | | | | | | | | | |
| W6x9 | 2'-0" | 6'-0" | 0.70 | 5'-9" | 1'-8 1/2" | 79'-0" | 78 | 2'-3" | 5/8" x 3/4" | 6" | 2 1/4" | 1 1/4" | 3 1/2" | 1 1/4" | 3/4" | 1/2" | 11/32" | 1 1/4" | 4" | 2 1/4" | 7/8" | 1/4" |
| W6x15 | 2'-0" | 6'-0" | 0.70 | 5'-9" | 1'-8 1/2" | 79'-0" | 78 | 2'-6" | 5/8" x 3/4" | 6" | 2 1/4" | 1 1/4" | 3 1/2" | 1 1/4" | 3/4" | 1/2" | 11/32" | 1 1/4" | 6" | 3 1/2" | 1 1/4" | 3/8" |
| W8x18 | 2'-0" | 6'-0" | 0.70 | 5'-9" | 1'-8 1/2" | 79'-0" | 78 | 2'-6" | 3/4" x 3/4" | 6" | 2 1/2" | 1 3/8" | 3 1/4" | 1 3/8" | 1" | 1/2" | 13/32" | 5/16" | 5 1/4" | 2 3/4" | 1 1/4" | 3/8" |
| W10x22 | 2'-6" | 6'-6" | 1.18 | 6'-3" | 2'-2 1/2" | 105'-0" | 92 | 3'-0" | 3/4" x 3/4" | 6" | 2 1/2" | 1 3/8" | 3 1/4" | 1 3/8" | 1" | 1/2" | 13/32" | 5/16" | 5 3/4" | 2 3/4" | 1 1/2" | 1/2" |
| W10x26 | 2'-6" | 7'-0" | 1.27 | 6'-9" | 2'-2 1/2" | 112'-0" | 98 | 3'-0" | 7/8" x 4" | 7" | 2 3/4" | 1 1/2" | 4" | 1 1/2" | 1" | 3/4" | 15/32" | 3/8" | 5 3/4" | 2 3/4" | 1 1/2" | 5/8" |
| W12x26 | 2'-6" | 7'-9" | 1.41 | 7'-6" | 2'-2 1/2" | 119'-0" | 107 | 3'-0" | 7/8" x 4" | 7" | 2 3/4" | 1 1/2" | 4" | 1 1/2" | 1" | 3/4" | 15/32" | 3/8" | 6 1/2" | 3 1/2" | 1 1/2" | 5/8" |
| W14x30 | 3'-0" | 7'-3" | 1.90 | 7'-0" | 2'-8 1/2" | 145'-0" | 113 | 3'-0" | 7/8" x 4" | 7" | 2 3/4" | 1 1/2" | 4" | 1 1/2" | 1" | 3/4" | 15/32" | 3/8" | 6 3/4" | 3 1/2" | 1 5/8" | 1/2" |
| W14x38 | 3'-0" | 8'-0" | 2.09 | 7'-9" | 2'-8 1/2" | 153'-0" | 122 | 3'-6" | 1" x 4 1/2" | 7 1/2" | 3" | 1 3/4" | 4" | 1 3/4" | 1 1/4" | 3/4" | 17/32" | 3/8" | 6 3/4" | 3 1/2" | 1 5/8" | 1/2" |
| W16x45 | 3'-0" | 8'-6" | 2.23 | 8'-3" | 2'-8 1/2" | 162'-0" | 130 | 3'-6" | 1" x 4 1/2" | 7 1/2" | 3" | 1 3/4" | 4" | 1 3/4" | 1 1/4" | 3/4" | 17/32" | 3/8" | 7" | 3 1/2" | 1 3/4" | 1/2" |

*Dimensional changes required for varying site conditions shall be approved by the Engineer.

| POST | FUSE PLATE BOLT SIZE | | | | | | | | | | | | | |
|--------|----------------------|---------------|---------------|---------------|---------------|---------------|---------------|---------------|---------------|---------------|---------------|---------------|---------------|--|
| | Sign Depth | | | | | | | | | | | | | |
| | 4'-0" | 5'-0" | 6'-0" | 7'-0" | 8'-0" | 9'-0" | 10'-0" | 11'-0" | 12'-0" | 13'-0" | 14'-0" | 15'-0" | 16'-0" | |
| W6x9 | 1/2" x 1 1/2" | 1/2" x 1 1/2" | 1/2" x 1 1/2" | 5/8" x 1 3/4" | 5/8" x 1 3/4" | 5/8" x 1 3/4" | 5/8" x 1 3/4" | --- | --- | --- | --- | --- | --- | |
| W6x15 | 1/2" x 1 3/4" | 1/2" x 1 3/4" | 5/8" x 2" | 5/8" x 2" | 3/4" x 2" | 3/4" x 2" | 3/4" x 2" | 3/4" x 2" | 7/8" x 2" | 7/8" x 2" | --- | --- | --- | |
| W8x18 | 1/2" x 1 3/4" | 1/2" x 1 3/4" | 1/2" x 1 3/4" | 5/8" x 2" | 5/8" x 2" | 3/4" x 2" | 3/4" x 2" | 7/8" x 2 1/4" | 7/8" x 2 1/4" | 7/8" x 2 1/4" | 7/8" x 2 1/4" | 7/8" x 2 1/4" | 7/8" x 2 1/4" | |
| W10x22 | 1/2" x 2" | 1/2" x 2" | 1/2" x 2" | 5/8" x 2" | 5/8" x 2" | 3/4" x 2 1/4" | 3/4" x 2 1/4" | 7/8" x 2 1/4" | 7/8" x 2 1/4" | 7/8" x 2 1/2" | 1" x 2 1/2" | 1" x 2 3/4" | 1" x 2 3/4" | |
| W10x26 | 1/2" x 2" | 1/2" x 2" | 1/2" x 2" | 5/8" x 2 1/4" | 5/8" x 2 1/4" | 3/4" x 2 1/2" | 3/4" x 2 1/2" | 7/8" x 2 1/2" | 7/8" x 2 1/2" | 1" x 2 3/4" | 1" x 2 3/4" | 1" x 2 3/4" | 1 1/8" x 3" | |
| W12x26 | --- | --- | --- | --- | --- | 5/8" x 2 1/4" | --- | --- | 7/8" x 2 1/2" | 7/8" x 2 1/2" | 1" x 2 1/2" | 1" x 2 3/4" | 1" x 2 3/4" | |
| W14x30 | 1/2" x 2" | 1/2" x 2" | 1/2" x 2" | 1/2" x 2" | 1/2" x 2" | 5/8" x 2" | 3/4" x 2 1/4" | 3/4" x 2 1/4" | 3/4" x 2 1/4" | 7/8" x 2 1/2" | 1" x 2 1/2" | 1" x 2 3/4" | 1" x 2 3/4" | |
| W14x38 | --- | 1/2" x 2" | 1/2" x 2" | 1/2" x 2" | 1/2" x 2" | 5/8" x 2 1/4" | 3/4" x 2 1/4" | 3/4" x 2 1/2" | 3/4" x 2 1/2" | 7/8" x 2 1/2" | 7/8" x 2 1/2" | 1" x 2 1/2" | 1" x 2 3/4" | |
| W16x45 | --- | --- | --- | 1/2" x 2" | 1/2" x 2" | 5/8" x 2 1/4" | 5/8" x 2 1/4" | 3/4" x 2 1/4" | 3/4" x 2 1/2" | 3/4" x 2 1/2" | 7/8" x 2 1/2" | 7/8" x 2 1/2" | 1" x 2 3/4" | |

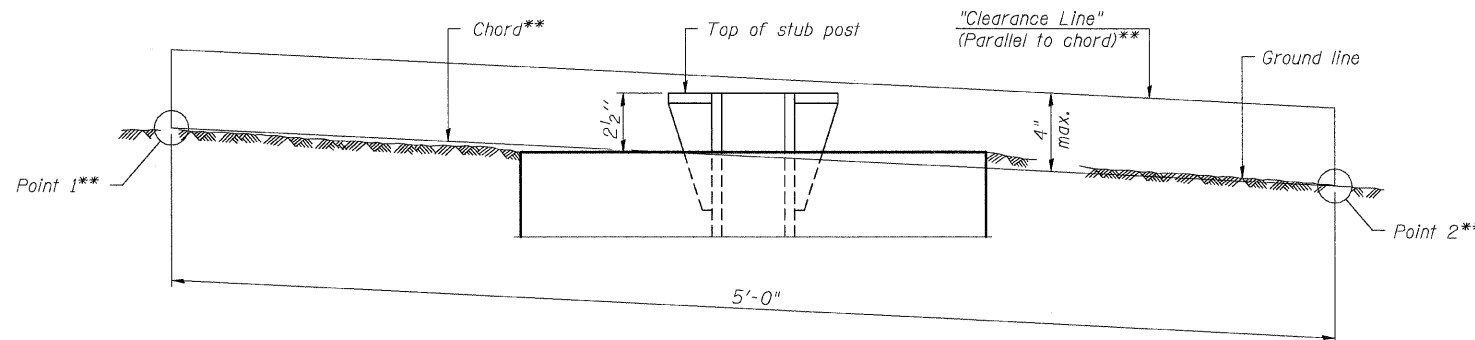

ELEVATION
GROUND LINE & STUB POST

** For all "Point 1" and "Point 2" locations, "Clearance Line" must be at or above top of stub post.

- ① Quantity includes all concrete necessary for one foundation.
- ② Includes reinforcement bars and spiral hooping for one foundation.

| NUMBER | REVISION | DATE |
|--------|----------|------|
| | | |
| | | |
| | | |
| | | |
| | | |

| REVISIONS | |
|-----------|------|
| NAME | DATE |
| | |
| | |
| | |
| | |
| | |

ILLINOIS DEPARTMENT OF TRANSPORTATION
FAI ROUTE 55 (BLACK ROAD TO U.S. ROUTE 30)
NOISE ABATEMENT WALLS

**BREAK-AWAY WIDE FLANGE
STEEL SIGN POST DETAILS**

SCALE: N.T.S. DRAWN BY AG

DATE: 02/06/09 CHECKED BY

TENG TENG & ASSOCIATES, INC.
ENGINEERS/ARCHITECTS/PLANNERS
CHICAGO, ILLINOIS

| F.A.I. RTE. | SECTION | COUNTY | TOTAL SHEETS | SHEET NO. |
|---------------------|---------------|------------------|--------------|-----------|
| 55 | 99 (1&2) I-11 | WILL | 176 | 95 |
| STA. | | TO STA. | | |
| FED. ROAD DIST. NO. | ILLINOIS | FED. AID PROJECT | | |

WATERWAY INFORMATION

(Information taken from 2004 Exist. Plans for S.N. 099-0032)

Exist. Low Grade Elev.: 594.0 ft. @ Sta. 392+00
 Drainage Area = 5.3 mi²

| Flood | Frequency (Yr) | Q ft ³ /s | Opening (ft ²) | | Natural H.W.E. (ft) | Created Head (ft) | | Headwater Elev. | |
|-------------|----------------|----------------------|----------------------------|-------|---------------------|-------------------|-------|-----------------|-------|
| | | | Exist. | Prop. | | Exist. | Prop. | Exist. | Prop. |
| Design | 10 | 410 | 152 | 152 | 589.3 | 0.2 | 0.2 | 589.5 | 589.5 |
| Base | 50 | 700 | 155 | 155 | 589.4 | 0.5 | 0.5 | 589.9 | 589.9 |
| Overtopping | 100 | 850 | 157 | 157 | 589.5 | 0.8 | 0.8 | 590.3 | 590.3 |
| Max Calc. | 500 | 1440 | 163 | 163 | 589.8 | 1.9 | 1.9 | 591.7 | 591.7 |

DESIGN SCOUR ELEVATION TABLE

| Design Scour Elevation (ft.) | Drilled Shaft 'DS1' | Drilled Shaft 'DS2' |
|------------------------------|---------------------|---------------------|
| | 578.10 | 578.10 |

BENCHMARK:

BM 3166 Square and "X" cut in SE corner of west parapet wall of east frontage road bridge over Sunnysland Drain creek and is about 10 inches above pavement. El. 594.42

ADJACENT STRUCTURE INFORMATION:

S.N. 099-0032 One span, 22'-9" back to back of abutments, reinforced slab on abutments walls. 36'-2" between barriers. The substructure was originally constructed in 1959. The superstructure was replaced in 2005.

SALVAGE:

None.

DESIGN SPECIFICATIONS:

AASHTO Standard Specifications for Highway Bridges, 17th Edition, 2002.
 AASHTO Guide Specification for Structural Design of Sound Barrier

DESIGN LOADING:

Wind Load On Noise Abatement Wall: 35 psf
 Noise Wall Weight ≤ 55 psf of wall face area

DESIGN STRESSES:

Concrete, f'_c = 3,500 psi (Concrete Beam)
 Concrete, f'_c = 4,000 psi (Drilled Shafts)
 Reinforcement, f_y = 60,000 psi

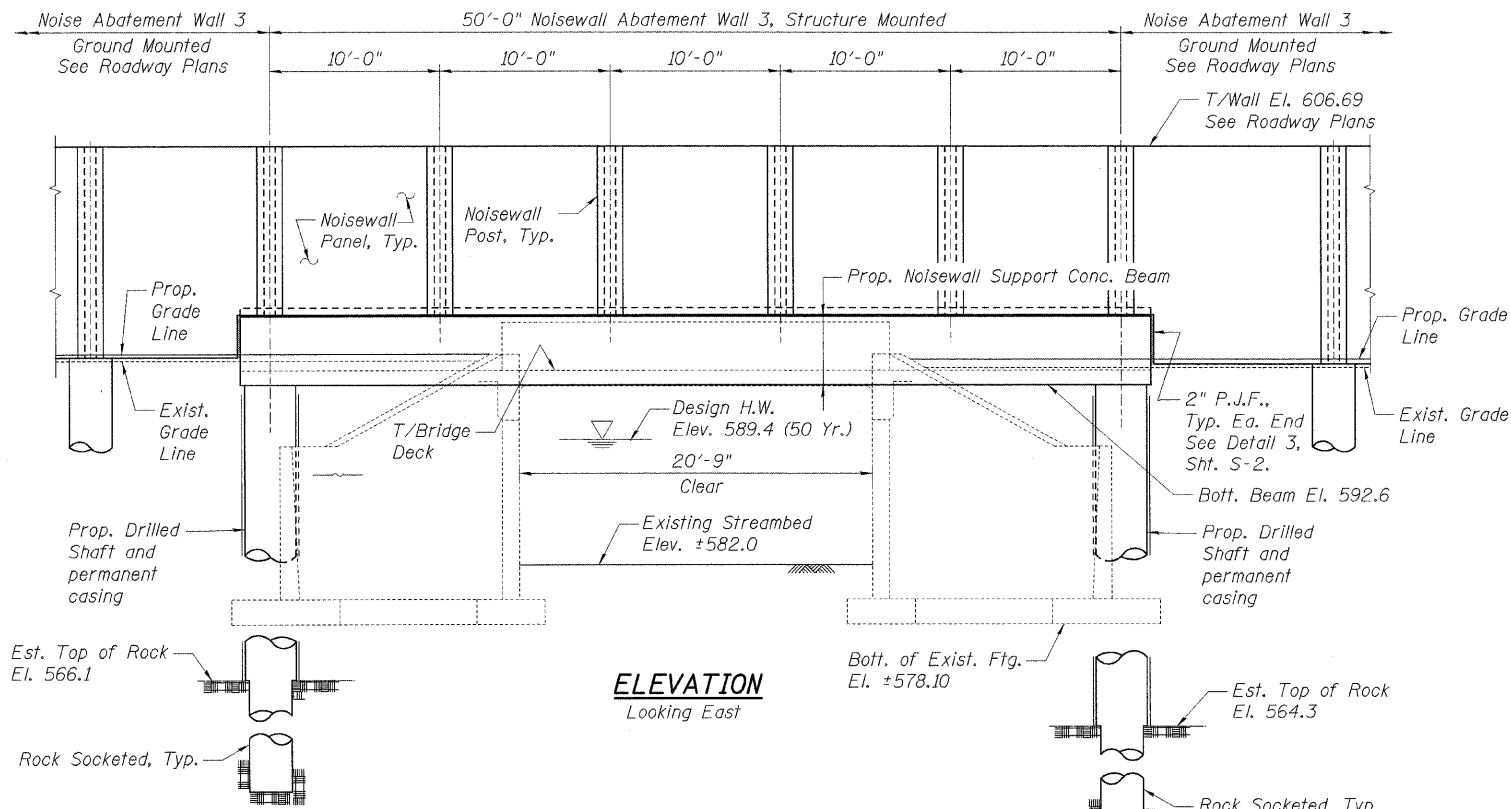

ELEVATION
Looking East

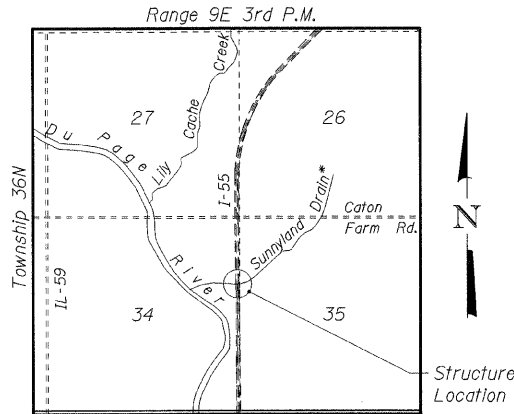

LOCATION MAP

* "Public Waters"

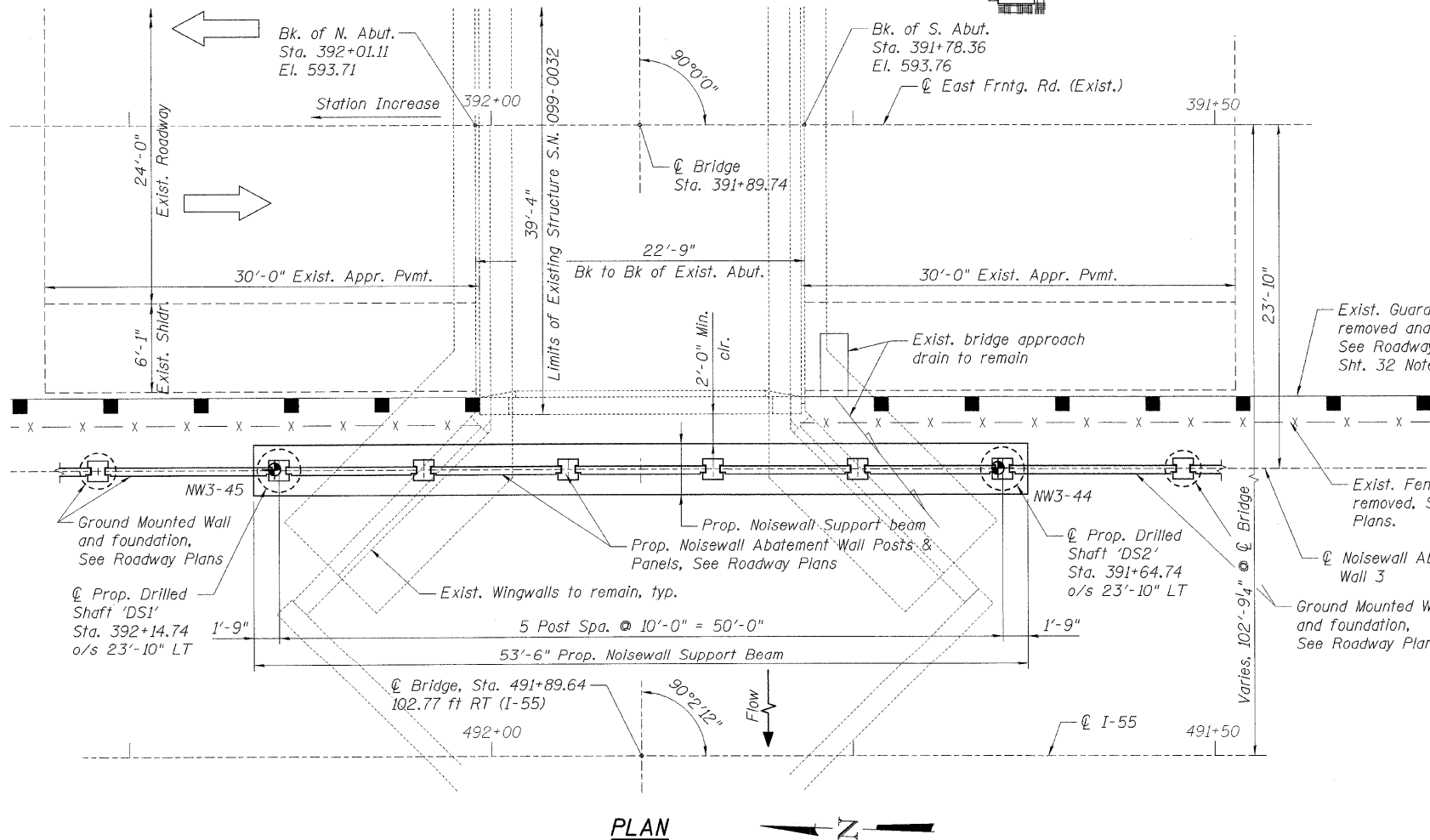

PLAN

GRADE (EXIST.)

Along front face of bridge west parapet (Elevations based off of survey data)

LEGEND

- ◆ NW3-44 Soil Boring Location
- x - x - Exist. Fence
- Exist. Guardrail

NOTES:

- Stations and offsets are measured from the East Frontage Road (Exist.) to the Noise Abatement Wall 3.
- F.F. denotes front face.
- See Sht. S-2 for Index of Sheets.

SHT. S-1 OF S-6

| REVISIONS | |
|-----------|------|
| NAME | DATE |
| | |
| | |
| | |
| | |
| | |

APPROVED
FOR STRUCTURAL ADEQUACY ONLY

Ralph Anderson
ENGINEER OF BRIDGES AND STRUCTURES

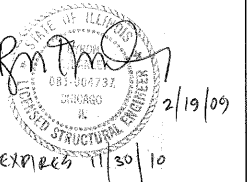

ILLINOIS DEPARTMENT OF TRANSPORTATION
 FAI ROUTE 55 (BLACK ROAD TO U.S. ROUTE 30)
 NOISE ABATEMENT WALLS
 NOISE WALL OVER SUNNYSLAND DRAIN AT EAST FRONTAGE ROAD
 S.N. 099-0032, STA. 391+89.74, SECTION 99 (1&2) I-11
 WILL COUNTY

GENERAL PLAN & ELEVATION

SCALE: DRAWN BY BGK
 DATE 02/06/09 CHECKED BY MJK



TENG & ASSOCIATES, INC.
 ENGINEERS/ARCHITECTS/PLANNERS
 CHICAGO, ILLINOIS

PLOT DATE = #DATES
 FILE NAME = #FILE#
 PLOT SCALE = #SCALE#
 USER NAME = #USER#

| F.A.I. RTE. | SECTION | COUNTY | TOTAL SHEETS | SHEET NO. |
|---------------------|---------------|---------------------------|--------------|-----------|
| 55 | 99 (I&2) I-11 | WILL | 176 | 96 |
| STA. | | TO STA. | | |
| FED. ROAD DIST. NO. | | ILLINOIS FED. AID PROJECT | | |

TOTAL BILL OF MATERIAL

| Item | Unit | Superstructure | Substructure | Total |
|----------------------------------|---------|----------------|--------------|-------|
| Concrete Structures | Cu. Yd. | 0 | 28.2 | 28.2 |
| Protective Coat | Sq. Yd. | 0 | 77.5 | 77.5 |
| Reinforcement Bars | Pound | 0 | 3,720 | 3,720 |
| Reinforcement Bars, Epoxy Coated | Pound | 0 | 5,250 | 5,250 |
| Drilled Shafts in Soil | Cu. Yd. | 0 | 14.4 | 14.4 |
| Drilled Shafts in Rock | Cu. Yd. | 0 | 2.9 | 2.9 |
| Permanent Casing | Foot | 0 | 54.8 | 54.8 |

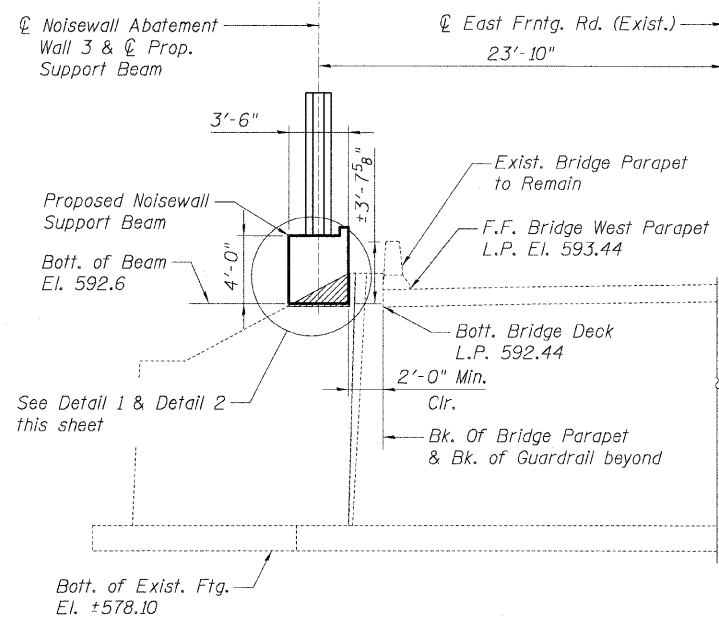

TYPICAL SECTION AT WINGWALL

Looking North @ North Abutment
(South Abutment Similar)

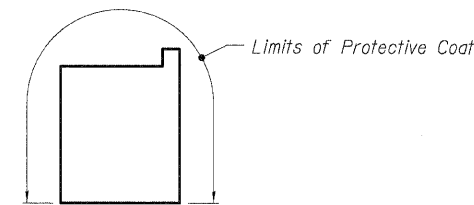

PROTECTIVE COAT PAY LIMITS

GENERAL NOTES:

1. Reinforcement bars shall conform to the requirements of ASTM A 706 Gr 60. See Special Provisions.
2. Reinforcement bars designated (E) shall be epoxy coated.
3. Plan dimensions and details relative to existing structure have been taken from existing plans and are subject to nominal construction variations. It shall be the Contractor's responsibility to verify such dimensions and details in the field and make necessary approved adjustments prior to construction or ordering of materials. Such variations shall not be cause for additional compensation for a change in the scope of the work; however, the Contractor will be paid for the quantity actually furnished at the unit price for the work.
4. Concrete Sealer shall be applied to the designated areas of the existing wingwalls.
5. The Contractor shall make allowance for the deflection of forms, shrinkage and settlement of falsework, in addition to allowance for dead load deflection. Forms for the concrete beam shall be removed prior to placement of the noisewall posts.
6. The cost of full depth sawcuts, grinding, epoxy, concrete removal, concrete sealer and 2 inch preformed expansion joint filler at existing wingwalls and vertical face of the noisewall at the ends of the concrete beam shall be included with Concrete Structures.

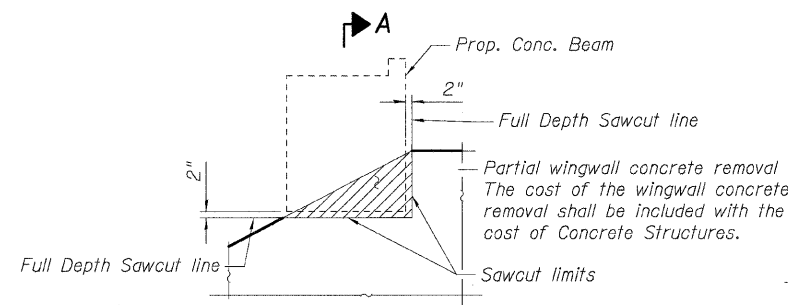

DETAIL 1

Showing Concrete Removal

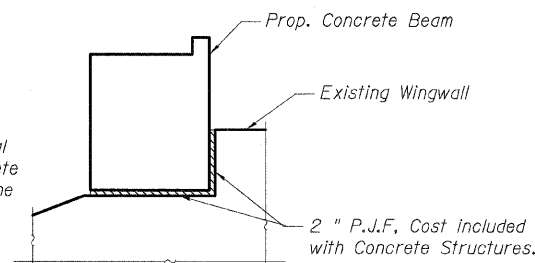

DETAIL 2

Showing Final Condition

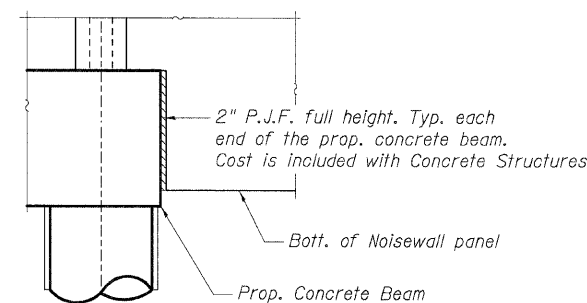

DETAIL 3

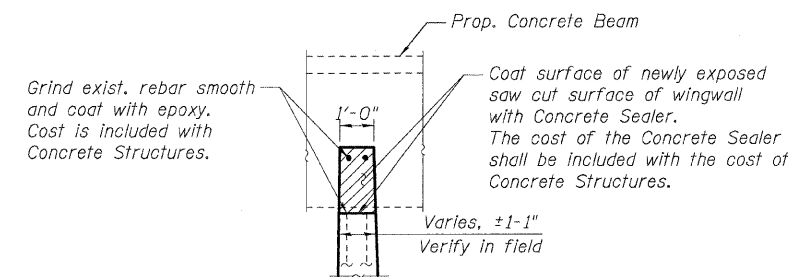

SECTION A-A

LEGEND:

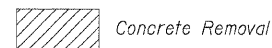

INDEX OF SHEETS

- S-1 GENERAL PLAN & ELEVATION
- S-2 GENERAL DATA & REMOVAL DETAILS
- S-3 BEAM ELEVATION, SECTIONS & DETAILS
- S-4 DRILLED SHAFT FOUNDATION DETAILS
- S-5 SOIL BORING LOGS I
- S-6 SOIL BORING LOGS II

SHT. S-2 OF S-6

| REVISIONS | |
|-----------|------|
| NAME | DATE |
| | |
| | |
| | |
| | |
| | |
| | |
| | |
| | |
| | |

ILLINOIS DEPARTMENT OF TRANSPORTATION
FAI ROUTE 55 (BLACK ROAD TO U.S. ROUTE 30)
NOISE ABATEMENT WALLS
NOISE WALL OVER SUNNYLAND DRAIN AT EAST FRONTAGE ROAD
S.N. 099-0032, STA. 391+89.74, SECTION 99 (I&2) I-11
WILL COUNTY

GENERAL DATA & REMOVAL DETAILS

SCALE: _____ DRAWN BY CB
DATE 02/06/09 CHECKED BY BGK

TENG TENG & ASSOCIATES, INC.
ENGINEERS/ARCHITECTS/PLANNERS
CHICAGO, ILLINOIS

PLOT DATE = #DATE#
 FILE NAME = #FILE#
 PLOT SCALE = #SCALE#
 USER NAME = #USER#
 \\MS121433.DGN, \\B0114801.DGN, \\MS121433.DGN, \\B0114801.DGN, \\STRUCT\B0114801.DGN, MS121433.DGN
 2-05-2009, 17:55:59 GARCIAZ

| F.A.I. RTE. | SECTION | COUNTY | TOTAL SHEETS | SHEET NO. |
|---------------------|---------------|---------------------------|--------------|-----------|
| 55 | 99 (1&2) I-11 | WILL | 176 | 97 |
| STA. | | TO STA. | | |
| FED. ROAD DIST. NO. | | ILLINOIS FED. AID PROJECT | | |

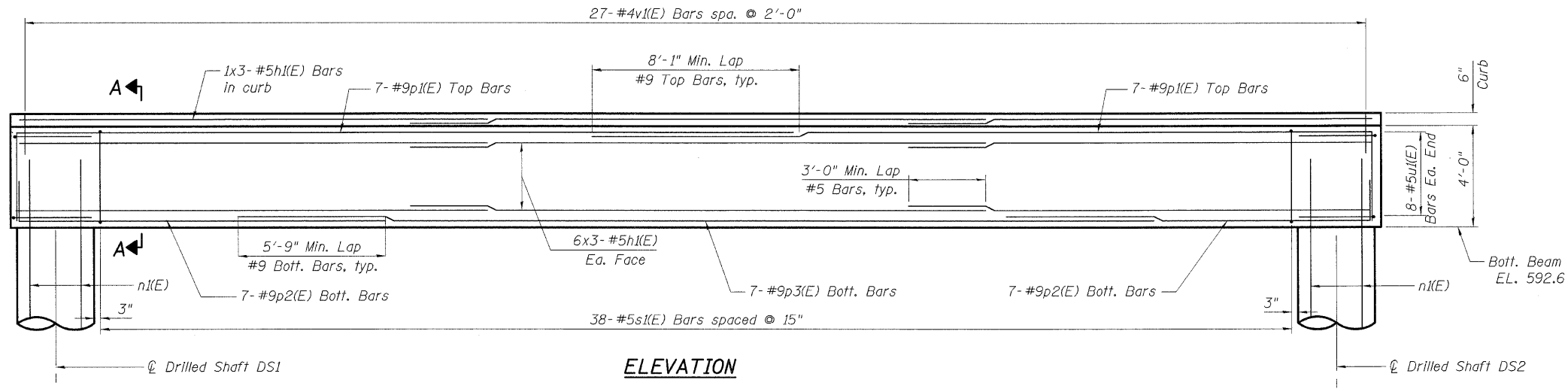

ELEVATION

BAR LIST

| Bar | No. | Size | Length | Shape |
|-------|-----|------|--------|-------|
| p1(E) | 14 | #9 | 32'-3" | □ |
| p2(E) | 14 | #9 | 16'-1" | □ |
| p3(E) | 7 | #9 | 35'-9" | — |
| h1(E) | 39 | #5 | 19'-9" | — |
| s1(E) | 38 | #5 | 14'-7" | □ |
| u1(E) | 16 | #5 | 9'-2" | □ |
| v1(E) | 27 | #4 | 1'-4" | — |

BILL OF MATERIAL

| Item | Unit | Total |
|----------------------------------|---------|-------|
| Concrete Structures | Cu. Yd. | 28.2 |
| Reinforcement Bars, Epoxy Coated | Pound | 4,710 |

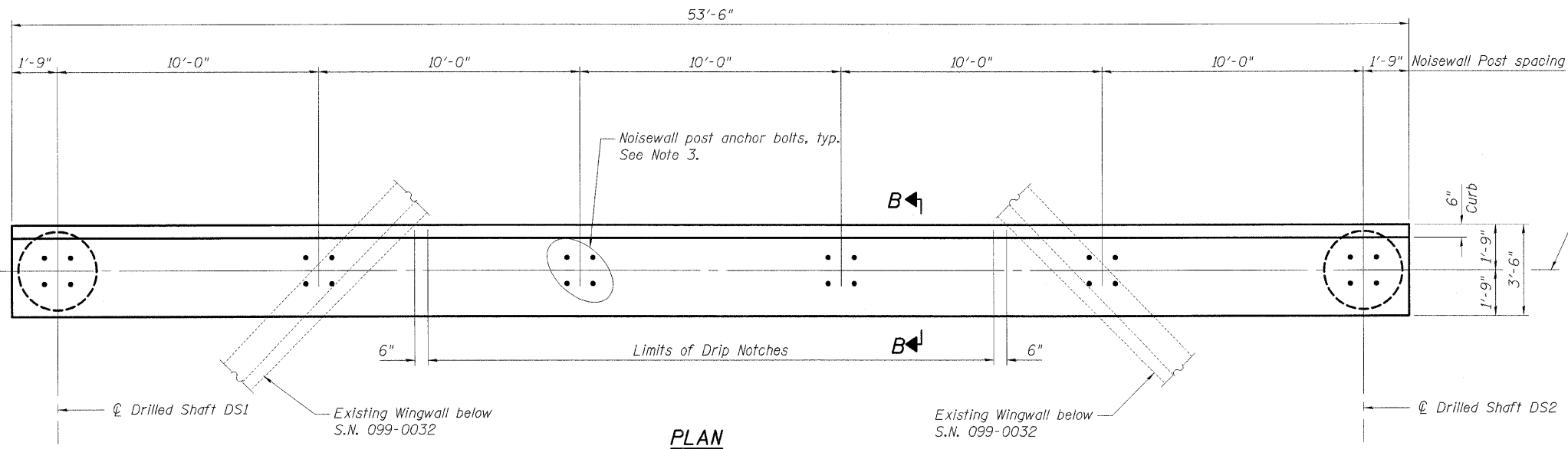

PLAN

NOTES:

1. Bars indicated thus 6x2-#5 etc. indicates 6 bars with 2 lengths per line.
2. Space top bars to miss anchor bolts.
3. Structure mounted posts shall be connected to the support by the use of base plates and anchor bolts in accordance with Special Provision "Noise Abatement Walls".

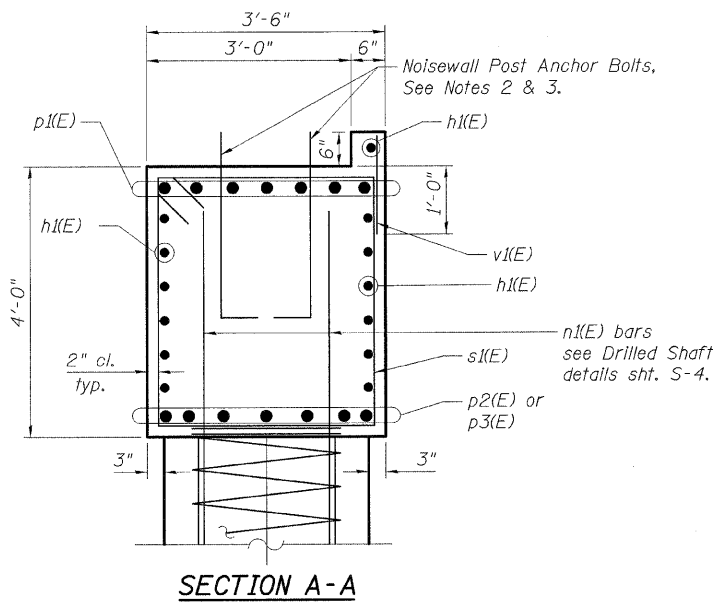

SECTION A-A

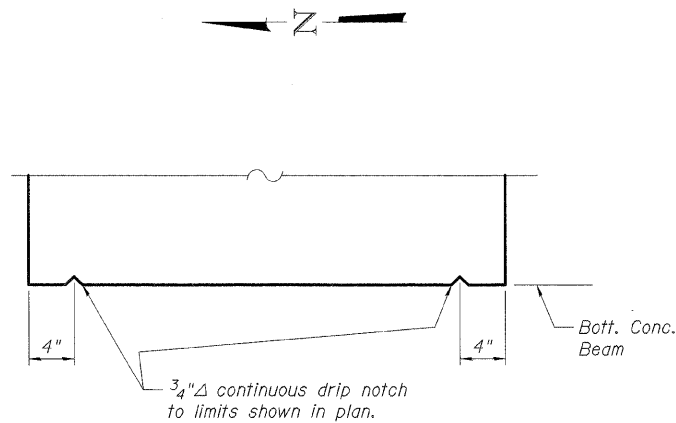

SECTION B-B

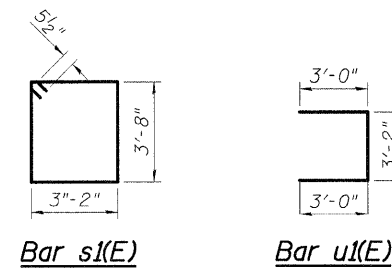

Bar s1(E)

Bar u1(E)

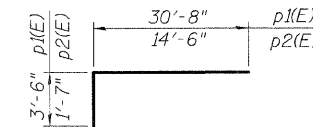

Bars p1(E) & p2(E)

SHT. S-3 OF S-6

| REVISIONS | |
|-----------|------|
| NAME | DATE |
| | |
| | |
| | |
| | |
| | |
| | |
| | |
| | |
| | |

ILLINOIS DEPARTMENT OF TRANSPORTATION
 FAI ROUTE 55 (BLACK ROAD TO U.S. ROUTE 30)
 NOISE ABATEMENT WALLS
 NOISE WALL OVER SUNNYLAND DRAIN AT EAST FRONTAGE ROAD
 S.N. 099-0032, STA. 391+89.74, SECTION 99 (1&2) I-11
 WILL COUNTY

BEAM ELEVATION SECTIONS & DETAILS

SCALE: DRAWN BY CB
 DATE 02/06/09 CHECKED BY BGK



TENG & ASSOCIATES, INC.
 ENGINEERS/ARCHITECTS/PLANNERS
 CHICAGO, ILLINOIS

PLOT DATE = 02/06/09
 FILE NAME = FILE11
 USER NAME = USER1
 \\NET2\BUILDCON...
 2-04-2009 08:23
 KARLHOFER - S:\DOCUMENT\22818\ENR\STRUCT\CON\MIS\21\APY.SHT

| F.A.I. RTE. | SECTION | COUNTY | TOTAL SHEETS | SHEET NO. |
|---------------------|---------------|----------|------------------|-----------|
| 55 | 99 (1&2) I-11 | WILL | 176 | 98 |
| STA. | | TO STA. | | |
| FED. ROAD DIST. NO. | | ILLINOIS | FED. AID PROJECT | |

| Drilled Shaft Mark | Cent. East Frntg. Rd. (Exist.) Station | Offset | Est. Ground Surface Elev. | Est. T/Rock Elev. | T/Drilled Shaft in Soil Elev. | B/Drilled Shaft in Soil Elev. | T/Permanent Casing | B/Permanent Casing | Vertical Bar | Spiral Bar | Dowel Bar | Drilled Shaft Length in Soil (ft.) | Permanent Casing Length (ft.) |
|--------------------|--|------------|---------------------------|-------------------|-------------------------------|-------------------------------|--------------------|--------------------|--------------|------------|-------------|------------------------------------|-------------------------------|
| DS1 | 392+14.74 | 23'-10" LT | 593.2 | 566.1 | 592.6 | 566.1 | 592.6 | 566.1 | 14- #8v1 | 1- #5sp1 | 14- #8n1(E) | 26.5 | 26.5 |
| DS2 | 391+64.74 | 23'-10" LT | 592.6 | 564.3 | 592.6 | 564.3 | 592.6 | 564.3 | 14- #8v2 | 1- #5sp2 | 14- #8n1(E) | 28.3 | 28.3 |

BAR LIST

| Bar | No. | Size | Length | Shape |
|-------|-----|------|--------|-------|
| n1(E) | 28 | #8 | 7'-2" | — |
| sp1 | 1 | #5 | 34'-8" | ~ |
| sp2 | 1 | #5 | 36'-6" | ~ |
| v1 | 14 | #8 | 34'-6" | — |
| v2 | 14 | #8 | 36'-4" | — |

Minimum lap for spirals = 1 1/2 turns
 ** Length is height of spiral

BILL OF MATERIAL

| Item | Unit | Total |
|----------------------------------|---------|-------|
| Reinforcement Bars | Pound | 3,720 |
| Reinforcement Bars, Epoxy Coated | Pound | 540 |
| Drilled Shaft in Soil | Cu. Yd. | 14.4 |
| Drilled Shaft in Rock | Cu. Yd. | 2.9 |
| Permanent Casing | Foot | 54.8 |

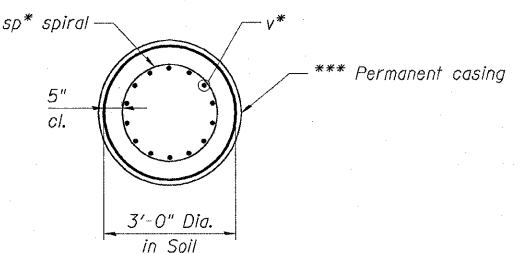
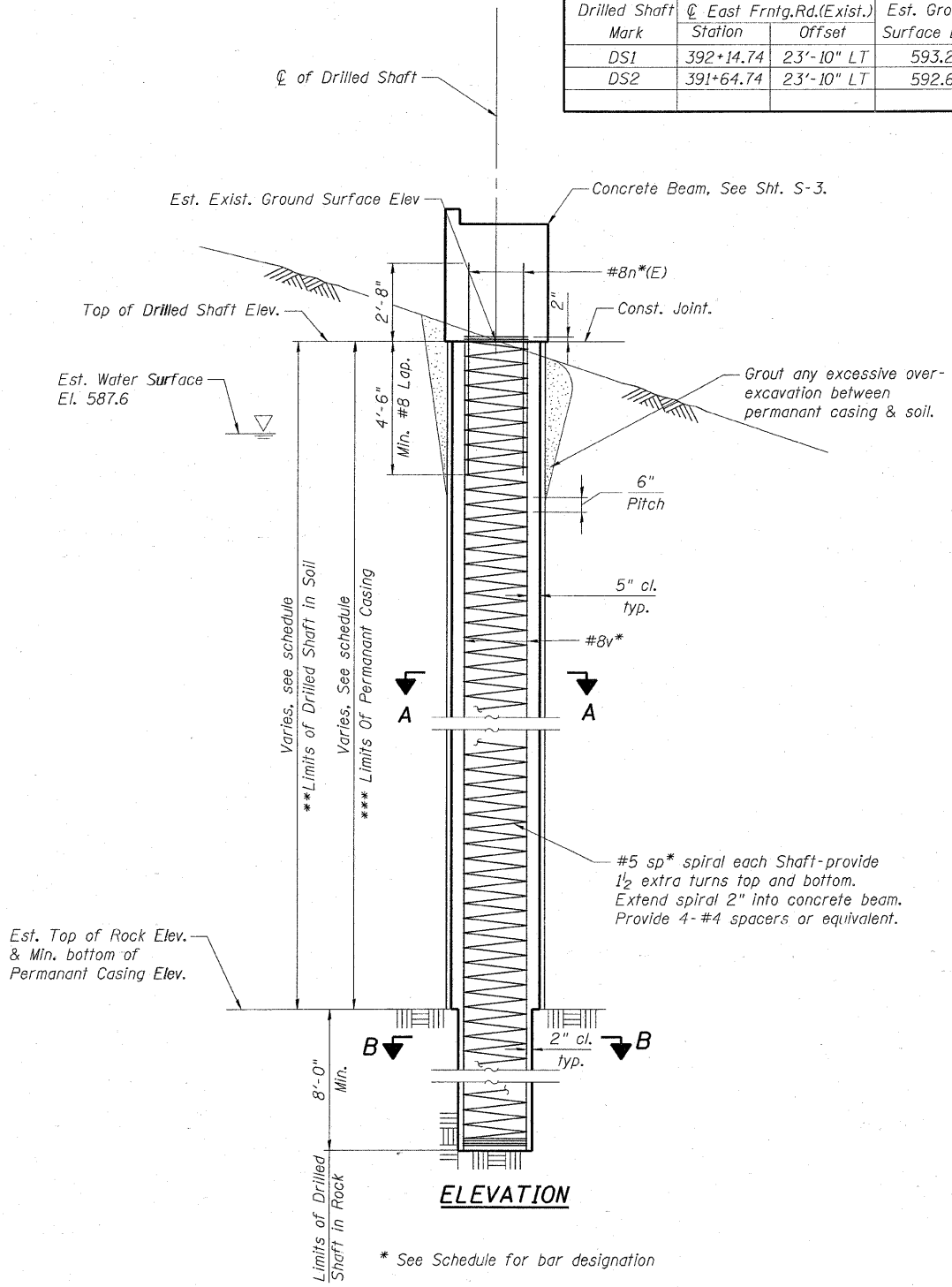

SECTION A-A

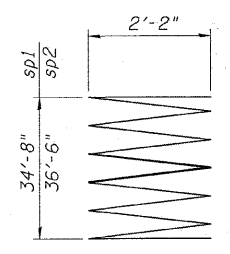

SPIRAL BAR sp1 & sp2

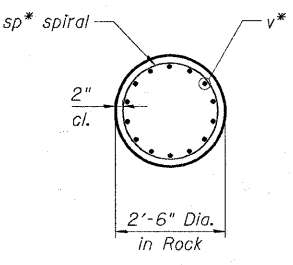

SECTION B-B

* See Schedule for bar designation

** The quantities and reinforcement detailing are based on top of shaft and the estimated elevations shown and may change based on the actual elevations encountered at each shaft and the final top of shaft elevation.

*** Contractor is responsible for determining the casing thickness and the actual tip elevation to be used. See Article 516.06(d) of the Standard Specifications. Pay limits for the permanent casing shall be based on the minimum length shown.

SHT. S-4 OF S-6

| REVISIONS | |
|-----------|------|
| NAME | DATE |
| | |
| | |
| | |
| | |
| | |
| | |
| | |
| | |
| | |

ILLINOIS DEPARTMENT OF TRANSPORTATION
 FAI ROUTE 55 (BLACK ROAD TO U.S. ROUTE 30)
 NOISE ABATEMENT WALLS
 NOISE WALL OVER SUNNYLAND DRAIN AT EAST FRONTAGE ROAD
 S.N. 099-0032, STA. 391+89.74, SECTION 99 (1&2) I-11
 WILL COUNTY

DRILLED SHAFT FOUNDATION DETAILS

SCALE: DRAWN BY CB
 DATE 02/06/09 CHECKED BY BGK

TENG TENG & ASSOCIATES, INC.
 ENGINEERS/ARCHITECTS/PLANNERS
 CHICAGO, ILLINOIS

PLOT DATE = #DATE#
 PLOT SCALE = #SCALE#
 USER NAME = #USER#
 \\MS121002.DGN \\MS121002.DGN \\BOPR01002.DGN
 2-07-2009 10:44:36 C:\CITRAZ\5\DOCUMENT\02361501\STRUCT\DRN\MS121002.DGN

| F.A.I. RTE. | SECTION | COUNTY | TOTAL SHEETS | SHEET NO. |
|---------------------|---------------|----------|------------------|-----------|
| 55 | 99 (1&2) I-11 | WILL | 176 | 99 |
| STA. | | TO STA. | | |
| FED. ROAD DIST. NO. | | ILLINOIS | FED. AID PROJECT | |

PAGE 1 of 2

SOIL BORING LOG

DATE 10/9/2008

LOGGED BY DR

GSI JOB No. 08092

ROUTE F.A.I. RTE. 55 DESCRIPTION F.A.I. Route 55 Noise Abatement Walls (US Rte. 52 to US Rte. 30)

SECTION 99 (1&2) WRS LOCATION Wall #3 (East Frontage Road Between Black Road & Caton Farm Road)

COUNTY Will DRILLING METHOD Hollow Stem Auger/Rotary HAMMER TYPE CME Automatic

JOB No. D-91-318-01
CONTRACT No. 60B03
BORING No. NW3-44
Station: 491+45
Offset: 85' Right
Ground Surface Elev. 593.3 ft

| DEPTH (ft) | DIAMETER (in) | SOIL TYPE | REMARKS | DEPTH (ft) | DIAMETER (in) | SOIL TYPE | REMARKS |
|------------|---------------|--|---------|------------|---------------|-----------|---------|
| 0 | | 11.5" ASPHALT, 24.5" CRUSHED STONE-loose | | 0 | | | |
| 6 | | | | 19 | | | |
| 3 | | SILT-gray-dense (A-4) | | 16 | | | |
| 3 | NP | | | 19 | NP | | 20 |
| 590.3 | | | | 570.3 | | | |
| 2 | 100 | Clayey GRAVEL & FRACTURED ROCK-gray-dense (A-2) | | 16 | | | |
| 2 | | | | 20 | | | |
| -5 | 3 1.2B | | | -25 | 36 | | 9 |
| 567.8 | | | | 567.8 | | | |
| 4 | | GRAVEL-gray-very dense (A-1-a) | | 596" | | | |
| 4 | | | | | | | |
| 1 | 1.75P | | | | NP | | 12 |
| 565.3 | | | | 565.3 | | | |
| 3 | | SANDY LOAM with Fractured Rock-gray-very dense (A-2) | | 16 | | | |
| 3 | | | | 591" | | | |
| -10 | 3 1.25P | Drillers Observation: Apparent Bedrock | | -80 | NP | | 11 |
| 582.8 | | | | 562.8 | | | |
| 3 | | RUN 1 (-30.5' to -40.5') | | | | | |
| 3 | | Silurian System Niagaran Series Dolomite | | | | | |
| 3 | 0.75P | Light gray with horizontal bedding. Fine grained with some pyrite replacement in fractures. Horizontal fractures @ -30.6', -32.0', -33.4', -35.0', -35.6', -36.0', -36.9', -37.3', -38.0' & -39.1'. Vertical fracture with numerous intersecting horizontal fractures from -39.1' to -40.5'. | | | | | RUN 1 |
| -15 | 5 | | | -35 | | | |
| 577.8 | | | | 577.8 | | | |
| 7 | | Recovery=100.0% | | | | | |
| 10 | | R.Q.D.=84.0% | | | | | |
| 8 | NP | | | | | | |
| 10 | | | | | | | |
| 12 | | | | | | | |
| -20 | 14 | | | -40 | | | |

The Unconfined Compressive Strength (UCS) Failure Mode is indicated by (B) Bulk, (S) Shear, (P) Penetration, (T) Shelby Tube Sample, (V) Vane Shear Test. The SPT (N) value is the sum of the last two blow values in each sampling zone (ASTM D 2950). The Unit Dry Weight (pcf) is noted in italics above notes (N) NR-No Recovery

PAGE 2 of 2

SOIL BORING LOG

DATE 10/9/2008

LOGGED BY DR

GSI JOB No. 08092

ROUTE F.A.I. RTE. 55 DESCRIPTION F.A.I. Route 55 Noise Abatement Walls (US Rte. 52 to US Rte. 30)

SECTION 99 (1&2) WRS LOCATION Wall #3 (East Frontage Road Between Black Road & Caton Farm Road)

COUNTY Will DRILLING METHOD Hollow Flight Auger/Rotary HAMMER TYPE CME Automatic

JOB No. D-91-318-01
CONTRACT No. 60B03
BORING No. NW3-44
Station: 491+45
Offset: 85' Right
Ground Surface Elev. 593.3 ft

| DEPTH (ft) | DIAMETER (in) | SOIL TYPE | REMARKS | DEPTH (ft) | DIAMETER (in) | SOIL TYPE | REMARKS |
|------------|---------------|--|---------|------------|---------------|-----------|---------|
| 0 | | | | 0 | | | |
| 6 | | | | 19 | | | |
| 3 | | SILT-gray-dense (A-4) | | 16 | | | |
| 3 | NP | | | 19 | NP | | 20 |
| 590.3 | | | | 570.3 | | | |
| 2 | 100 | Clayey GRAVEL & FRACTURED ROCK-gray-dense (A-2) | | 16 | | | |
| 2 | | | | 20 | | | |
| -5 | 3 1.2B | | | -25 | 36 | | 9 |
| 567.8 | | | | 567.8 | | | |
| 4 | | GRAVEL-gray-very dense (A-1-a) | | 596" | | | |
| 4 | | | | | | | |
| 1 | 1.75P | | | | NP | | 12 |
| 565.3 | | | | 565.3 | | | |
| 3 | | SANDY LOAM with Fractured Rock-gray-very dense (A-2) | | 16 | | | |
| 3 | | | | 591" | | | |
| -10 | 3 1.25P | Drillers Observation: Apparent Bedrock | | -80 | NP | | 11 |
| 582.8 | | | | 562.8 | | | |
| 3 | | RUN 1 (-30.5' to -40.5') | | | | | |
| 3 | | Silurian System Niagaran Series Dolomite | | | | | |
| 3 | 0.75P | Light gray with horizontal bedding. Fine grained with some pyrite replacement in fractures. Horizontal fractures @ -30.6', -32.0', -33.4', -35.0', -35.6', -36.0', -36.9', -37.3', -38.0' & -39.1'. Vertical fracture with numerous intersecting horizontal fractures from -39.1' to -40.5'. | | | | | RUN 1 |
| -15 | 5 | | | -35 | | | |
| 577.8 | | | | 577.8 | | | |
| 7 | | Recovery=100.0% | | | | | |
| 10 | | R.Q.D.=84.0% | | | | | |
| 8 | NP | | | | | | |
| 10 | | | | | | | |
| 12 | | | | | | | |
| -20 | 14 | | | -40 | | | |

The Unconfined Compressive Strength (UCS) Failure Mode is indicated by (B) Bulk, (S) Shear, (P) Penetration, (T) Shelby Tube Sample, (V) Vane Shear Test. The SPT (N) value is the sum of the last two blow values in each sampling zone (ASTM D 2950). The Unit Dry Weight (pcf) is noted in italics above notes (N) NR-No Recovery

PAGE 1 of 1

ROCK CORE LOG

DATE XX

LOGGED BY DR

GSI JOB No. 08092

ROUTE F.A.I. RTE. 55 DESCRIPTION F.A.I. Route 55 Noise Abatement Walls (US Rte. 52 to US Rte. 30)

SECTION 99 (1&2) WRS LOCATION Wall #3 (East Frontage Road Between Black Road & Caton Farm Road)

COUNTY Will CORING METHOD Rotary Wash

JOB No. D-91-318-01
CONTRACT No. 60B03
BORING No. NW3-44
Station: 491+45
Offset: 85' Right
Ground Surface Elev. 593.3 ft

| DEPTH (ft) | DIAMETER (in) | SOIL TYPE | REMARKS | DEPTH (ft) | DIAMETER (in) | SOIL TYPE | REMARKS |
|------------|---------------|--|---------|------------|---------------|-----------|---------|
| 0 | | | | 0 | | | |
| 6 | | | | 19 | | | |
| 3 | | SILT-gray-dense (A-4) | | 16 | | | |
| 3 | NP | | | 19 | NP | | 20 |
| 590.3 | | | | 570.3 | | | |
| 2 | 100 | Clayey GRAVEL & FRACTURED ROCK-gray-dense (A-2) | | 16 | | | |
| 2 | | | | 20 | | | |
| -5 | 3 1.2B | | | -25 | 36 | | 9 |
| 567.8 | | | | 567.8 | | | |
| 4 | | GRAVEL-gray-very dense (A-1-a) | | 596" | | | |
| 4 | | | | | | | |
| 1 | 1.75P | | | | NP | | 12 |
| 565.3 | | | | 565.3 | | | |
| 3 | | SANDY LOAM with Fractured Rock-gray-very dense (A-2) | | 16 | | | |
| 3 | | | | 591" | | | |
| -10 | 3 1.25P | Drillers Observation: Apparent Bedrock | | -80 | NP | | 11 |
| 582.8 | | | | 562.8 | | | |
| 3 | | RUN 1 (-30.5' to -40.5') | | | | | |
| 3 | | Silurian System Niagaran Series Dolomite | | | | | |
| 3 | 0.75P | Light gray with horizontal bedding. Fine grained with some pyrite replacement in fractures. Horizontal fractures @ -30.6', -32.0', -33.4', -35.0', -35.6', -36.0', -36.9', -37.3', -38.0' & -39.1'. Vertical fracture with numerous intersecting horizontal fractures from -39.1' to -40.5'. | | | | | RUN 1 |
| -15 | 5 | | | -35 | | | |
| 577.8 | | | | 577.8 | | | |
| 7 | | Recovery=100.0% | | | | | |
| 10 | | R.Q.D.=84.0% | | | | | |
| 8 | NP | | | | | | |
| 10 | | | | | | | |
| 12 | | | | | | | |
| -20 | 14 | | | -40 | | | |

The Unconfined Compressive Strength (UCS) Failure Mode is indicated by (B) Bulk, (S) Shear, (P) Penetration, (T) Shelby Tube Sample, (V) Vane Shear Test. The SPT (N) value is the sum of the last two blow values in each sampling zone (ASTM D 2950). The Unit Dry Weight (pcf) is noted in italics above notes (N) NR-No Recovery

Color pictures of the cores XX Cores will be stored for examination for XX

The "Strength" column represents the uniaxial compressive strength of the core sample (ASTM D-2938)

PLOT DATE = #DATE*
 FILE NAME = #FILE#*
 PLOT SCALE = #SCALE*
 USER NAME = #USER*
 S:\DOCUMENT\0236159\STRUCT\UDN\0012\FAP\W.SHT
 GARCIA#Z

SHT. 5-5 OF 5-6

| REVISIONS | |
|-----------|------|
| NAME | DATE |
| | |
| | |
| | |
| | |
| | |
| | |
| | |
| | |
| | |
| | |

ILLINOIS DEPARTMENT OF TRANSPORTATION
 FAI ROUTE 55 (BLACK ROAD TO U.S. ROUTE 30)
 NOISE ABATEMENT WALLS
 NOISE WALL OVER SUNNYLAND DRAIN AT EAST FRONTAGE ROAD
 S.N. 099-0032, STA. 391+89.74, SECTION 99 (1&2) I-11
 WILL COUNTY

SOIL BORING LOGS I

SCALE: _____ DRAWN BY CB
 DATE 02/06/09 CHECKED BY BGK

TENG
 TENG & ASSOCIATES, INC.
 ENGINEERS/ARCHITECTS/PLANNERS
 CHICAGO, ILLINOIS

