F.A.I. RTE.	SECTION	COUNTY	TOTAL SHEETS	SHEET NO.
94	1516.1 I-7	COOK	58	29
STA. 2212+06.20	TO STA. 2243+03.23			
FED. ROAD DIST. NO.	ILLINOIS	FED. AID PROJECT		

62971

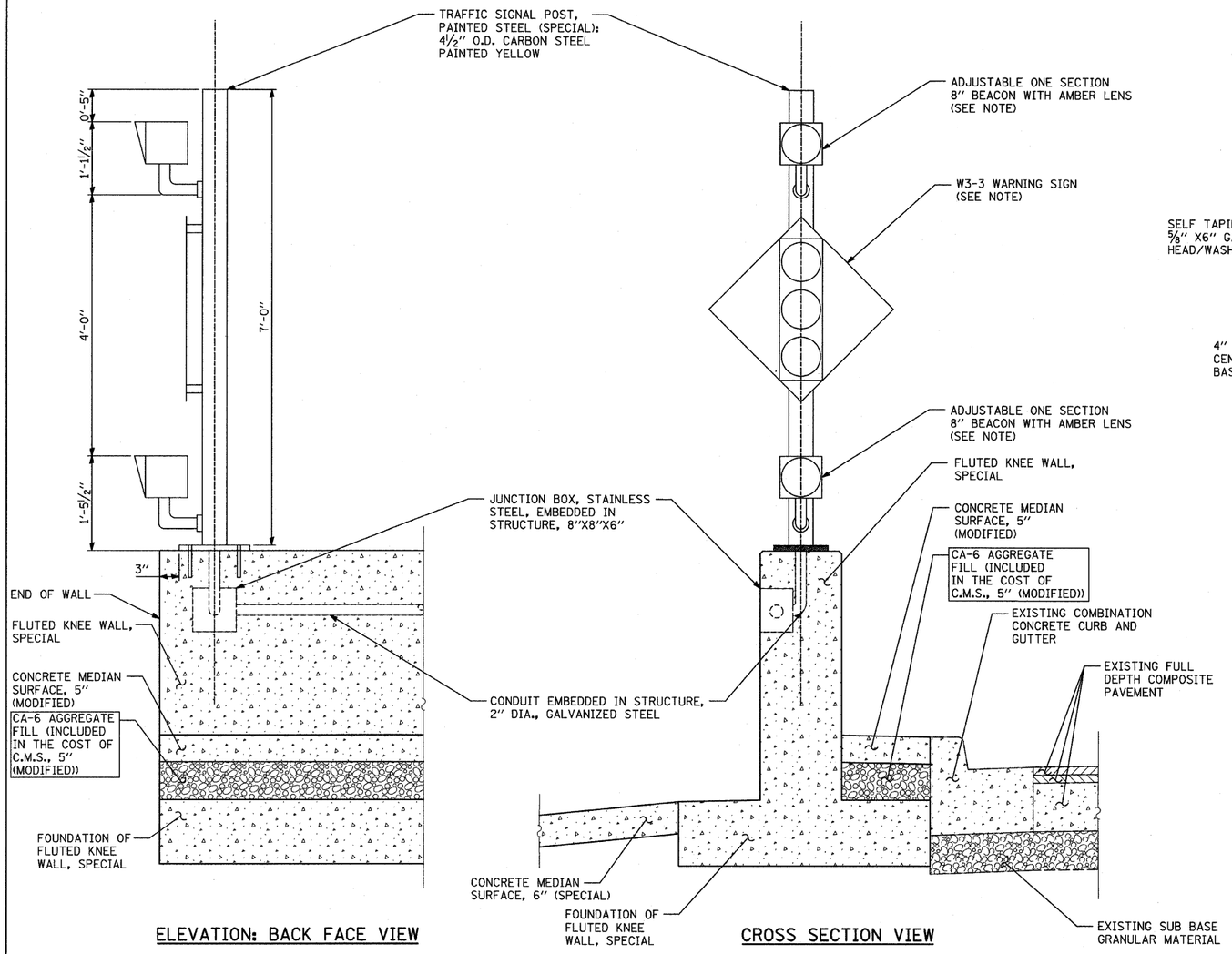

ELEVATION: BACK FACE VIEW

CROSS SECTION VIEW

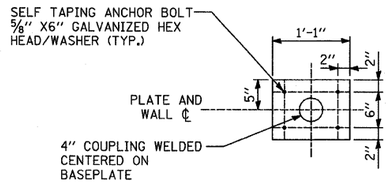

TOP VIEW: BASE PLATE

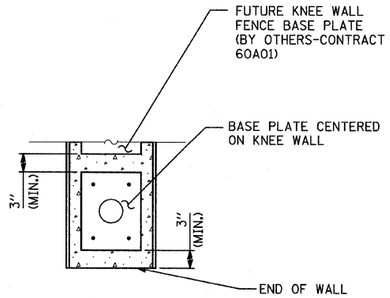

TOP VIEW: BASE PLATE ON WALL

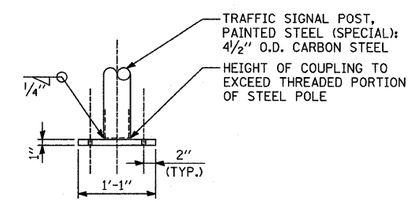

CROSS SECTION VIEW: BASE PLATE

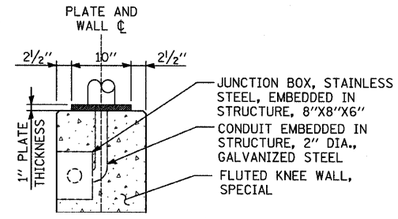

FRONT VIEW: BASE PLATE ON WALL

NOTE:

BEACONS AND WARNING SIGN FROM EXISTING WOOD POST ARE TO BE REINSTALLED ON THE NEW TRAFFIC SIGNAL POST AND WIRED BACK TO HANDHOLE #1007 AS SHOWN ON THE PLANS (COSTS ARE INCLUDED WITH VARIOUS PAY ITEMS SEE "95TH STREET ENTRANCE RAMP TERMINAL - MEDIAN DETAIL" FOR MORE DETAIL).

FLASHER POST ON FLUTED KNEE WALL

TYLIN INTERNATIONAL

REVISIONS	
NAME	DATE

ILLINOIS DEPARTMENT OF TRANSPORTATION

F.A.I. 94 (DAN RYAN EXPRESSWAY)

RAMP METER FLASHER ON KNEE WALL DETAIL

SCALE: NOT TO SCALE DRAWN BY: JDF

DATE: OCTOBER 17, 2008 CHECKED BY: JPM

p:\02373\road\c25b\mc25bsh063a.dgn

10/17/2008 10:19:09 AM