

F.A.U. RTE.	SECTION	COUNTY	TOTAL SHEETS	SHEET NO.
1578	*	WILL	155	1

* 06-00046-00-PV
CONTRACT No. 63093

111
1100

INDEX OF SHEETS

1	COVER SHEET
2	GENERAL NOTES
3 - 16	SUMMARY OF QUANTITIES
17 - 26	SCHEDULE OF QUANTITIES
27 - 29	TYPICAL SECTIONS
30	ALIGNMENT, TIES & BENCHMARKS
31 - 38	REMOVAL & ADJUSTMENT PLANS
39 - 47	PLAN & PROFILE SHEETS
48 - 77	MAINTENANCE OF TRAFFIC PLANS
78 - 88	STORM WATER POLLUTION PREVENTION PLANS
89 - 95	DRAINAGE & UTILITIES PLANS
96 - 100	INTERSECTION DETAILS
101 - 103	ENTRANCE DETAILS
104 - 110	SIGNING & PAVEMENT MARKING DETAILS
111 - 118	LANDSCAPING PLANS
119 - 120	TEMPORARY TRAFFIC SIGNAL PLANS
121 - 122	TRAFFIC SIGNAL PLANS
123 - 128	LIGHTING PLANS
129 - 130	CULVERT DETAILS
131 - 151	CROSS SECTIONS - LILY CACHE LANE
152 - 153	CROSS SECTIONS - SCHMIDT ROAD
154 - 155	CROSS SECTIONS - CANTERBURY LANE
156 - 160	D-1 Standards

HIGHWAY STANDARDS

000001-05	602601-02	701201-03	701901-01	805001-01
001001-02	602701-02	701301-03	704001-05	814001-02
001006	604001-03	701306-02	720001-01	857001-01
280001-04	604006-04	701311-03	720006-02	862001-01
424001-05	604011-04	701326-03	720011-01	873001-02
515001-03	604066-02	701501-05	720016-02	876001-01
542301-02	604086-02	701502-03	728001-01	877011-04
542306-02	606001-04	701601-06	729001-01	878001-07
602016-01	606301-04	701602-04	731001-01	880006-01
602301-02	667101-01	701701-06	780001-02	
602401-02	701011-02	701801-04	781001-03	

SCALES

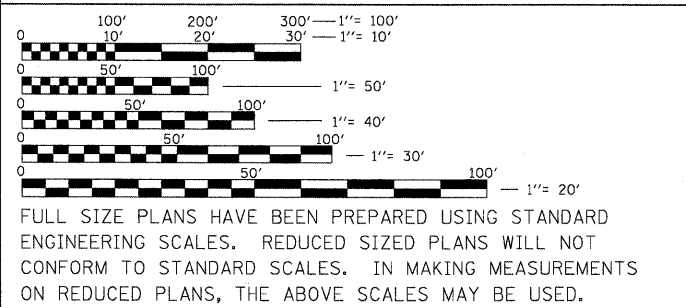

ie consultants
IE CONSULTANTS, INC.
6420 SOUTH SIXTH STREET RD.
SPRINGFIELD, ILLINOIS 62712
TEL. (217) 529-8027
FAX (217) 529-4543
IESPRINGFIELD@IE-CONSULTANTS.COM
WWW.IE-CONSULTANTS.COM

J.U.L.I.E. (JOINT UTILITY LOCATING INFORMATION FOR EXCAVATORS)
48 Hours (2 working days) Before You Dig.
TOLL FREE: 1 (800) 892-0123

STATE OF ILLINOIS DEPARTMENT OF TRANSPORTATION DIVISION OF HIGHWAYS

PLANS FOR PROPOSED FEDERAL AID HIGHWAY SURFACE TRANSPORTATION / URBAN PROGRAM F.A.U. ROUTE 1578 (LILY CACHE LANE) SECTION 06-00046-00-PV PROJECT No. M-8003(957) WILL COUNTY JOB No. C-91-219-08

PROJECT BEGINS
STA. 106+56.38
LILY CACHE LANE

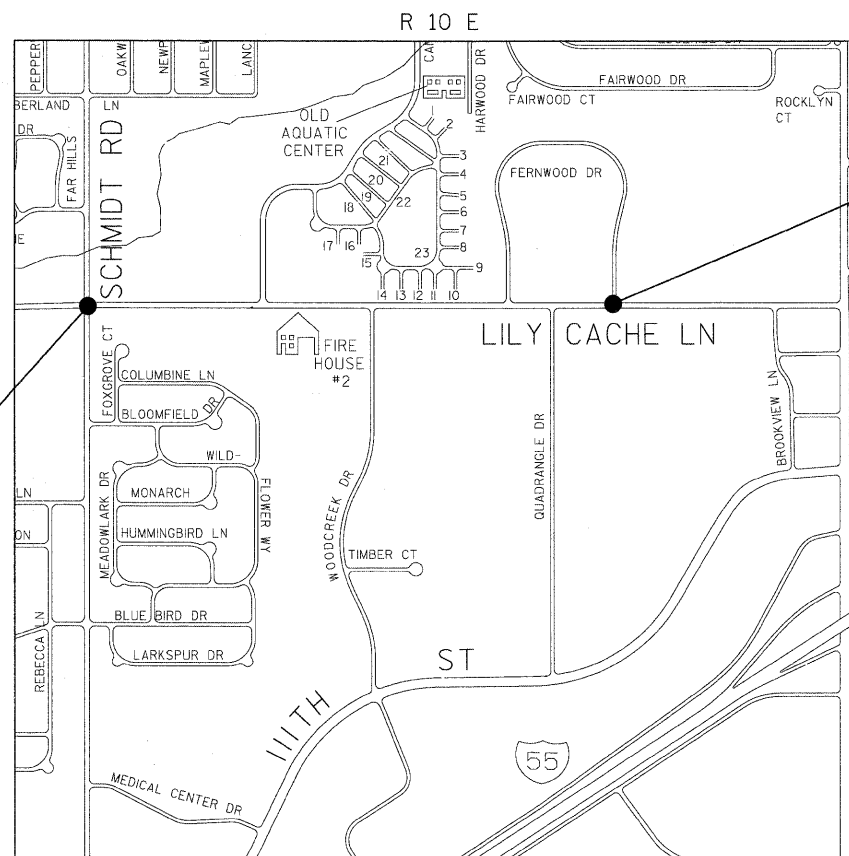

PROJECT ENDS
STA. 141+30.00
LILY CACHE LANE

LOCATION MAP

(NOT TO SCALE)
NET LENGTH OF SECTION = 3,473.62 FEET = 0.658 MILE

DESIGN CLASSIFICATION

DESIGN SPEED = 40 MPH
COLLECTOR W/ADT = 20,366 (2030)

CLAYTON M. SHIPLEY ILLINOIS P.E. 062.051269
EXPIRES 11/30/2009

4/13/09
DATE

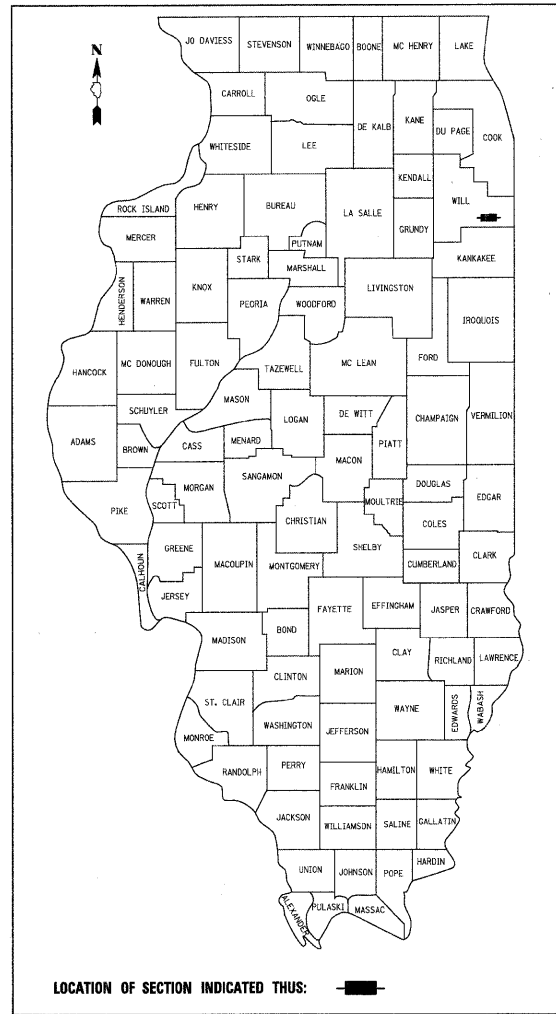

ILLINOIS DEPARTMENT OF TRANSPORTATION

APPROVED 4/16/09
[Signature]
VILLAGE OF BOLINGBROOK, DIRECTOR OF PUBLIC WORKS

PASSED APRIL 16, 2009
[Signature]
DISTRICT 1 ENGINEER OF LOCAL ROADS & STREETS

Releasing For Bid Based on Limited Review APRIL 16, 2009
[Signature]
DEPUTY DIRECTOR OF HIGHWAYS, REGION 1 ENGINEER

PRINTED BY THE AUTHORITY OF THE STATE OF ILLINOIS