

F.A.U. RTE.	SECTION	COUNTY	TOTAL SHEETS	SHEET NO.
1578	*	WILL	155	97

STA. TO STA.  
FED. ROAD DIST. NO. ILLINOIS FED. AID PROJECT

\* 06-00046-00-PV

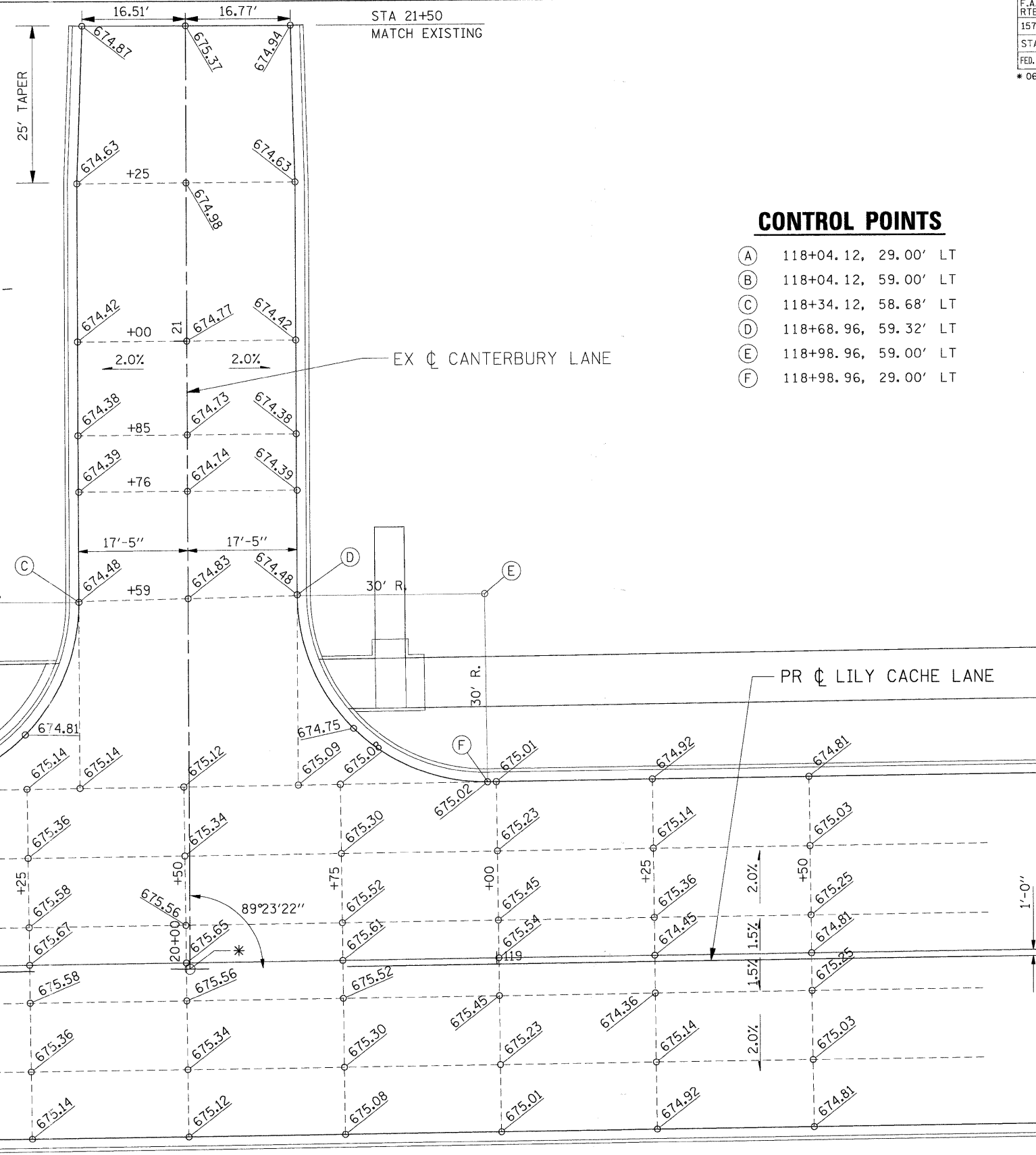
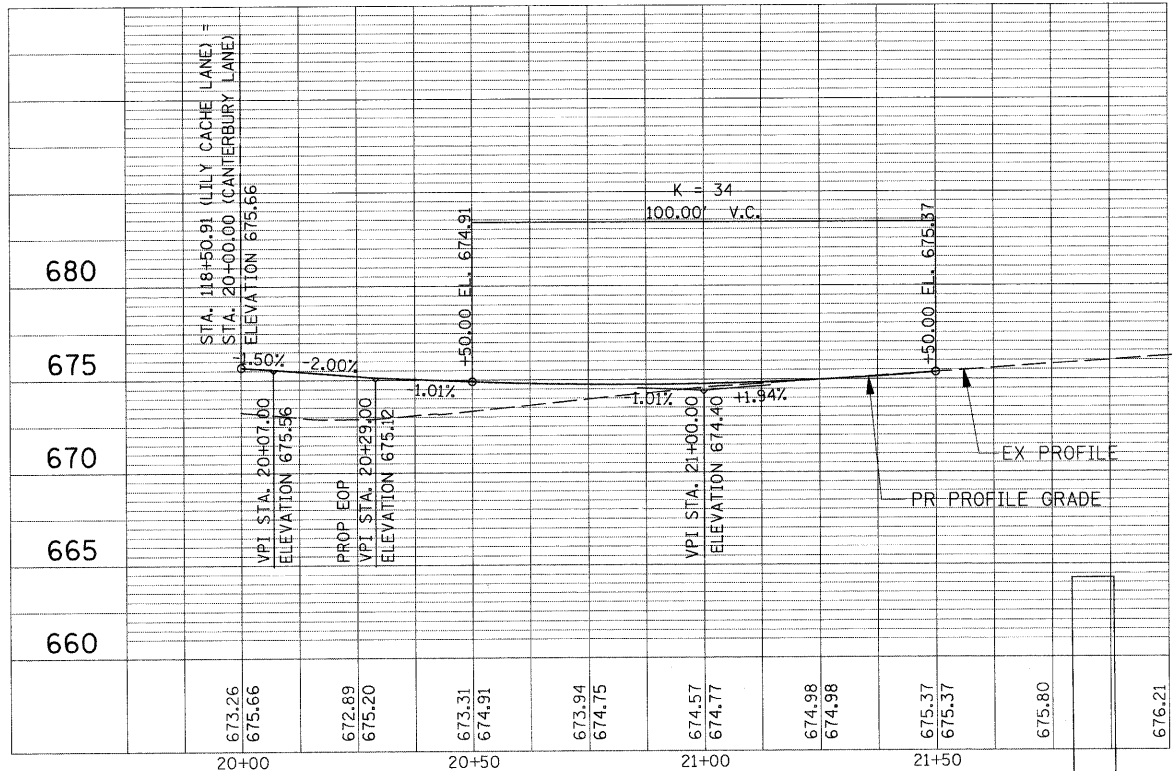

**CONTROL POINTS**

- (A) 118+04.12, 29.00' LT
- (B) 118+04.12, 59.00' LT
- (C) 118+34.12, 58.68' LT
- (D) 118+68.96, 59.32' LT
- (E) 118+98.96, 59.00' LT
- (F) 118+98.96, 29.00' LT

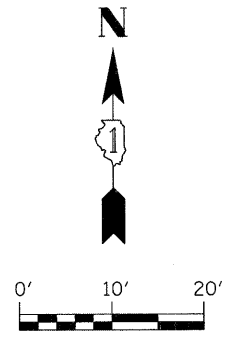

PROFILE GRADE LINE  
CROWN LINE  
PROFILE GRADE LINE

\* STA 118+50.91 LILY CACHE LANE =  
STA 20+00.00 CANTERBURY LANE  
ELEV 675.66

REVISIONS	
NAME	DATE

ILLINOIS DEPARTMENT OF TRANSPORTATION  
**INTERSECTION DETAILS**  
**LILY CACHE LANE AND**  
**CANTERBURY LANE**  
SCALE: 1" = 10'  
DATE: APRIL 9, 2009  
DRAWN BY: JEB  
CHECKED BY: CMS

PLOT DATE = #DATE#  
PLOT SCALE = #SCALE#  
PLOT USER = #USER#

8FILES