

F.A. RTE.	SECTION	COUNTY	TOTAL SHEETS	SHEET NO.
1503	08-00260-01-PV	KANE	176	29
STA. 62+00		TO STA. 74+00		
FED. ROAD DIST. NO.	ILLINOIS	FED. AID PROJECT		

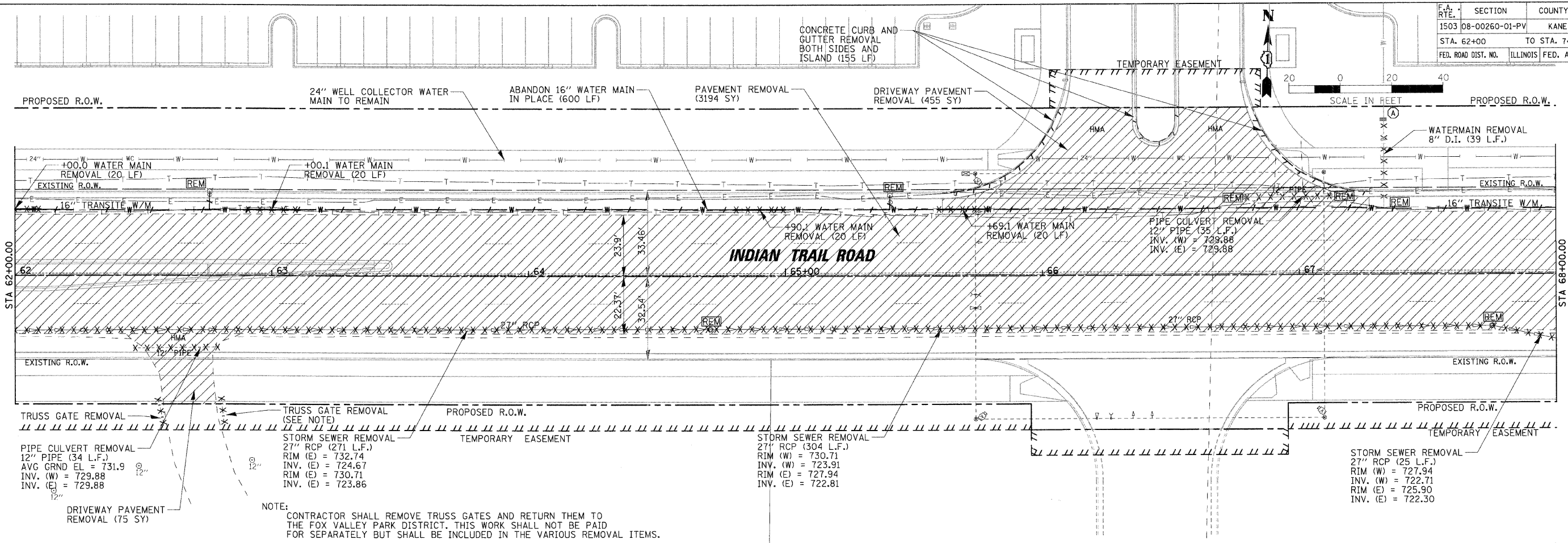

NOTE: CONTRACTOR SHALL REMOVE TRUSS GATES AND RETURN THEM TO THE FOX VALLEY PARK DISTRICT. THIS WORK SHALL NOT BE PAID FOR SEPARATELY BUT SHALL BE INCLUDED IN THE VARIOUS REMOVAL ITEMS.

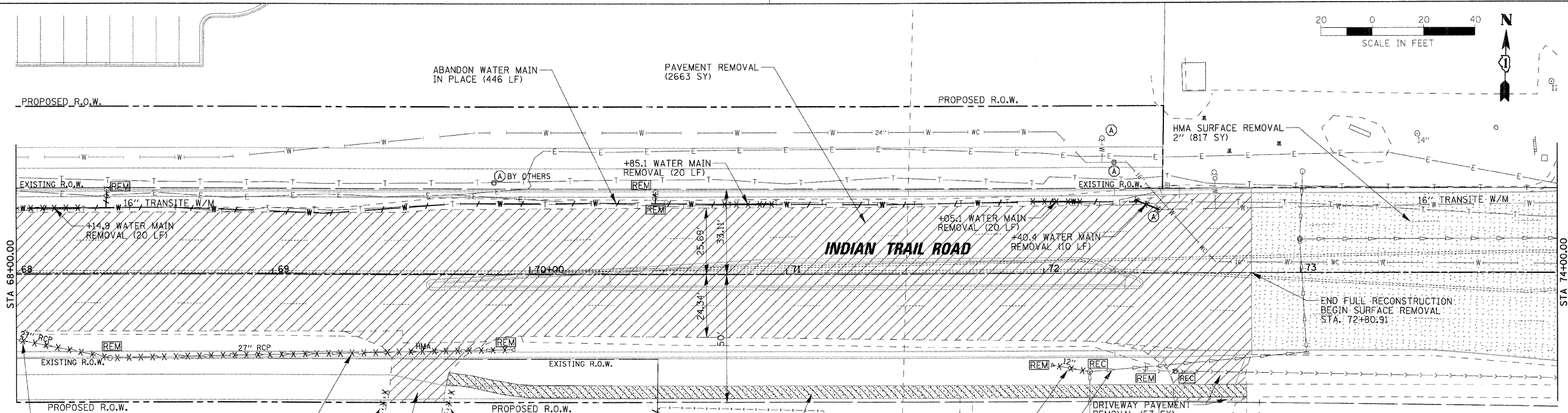

NOTE: CONTRACTOR SHALL REMOVE TRUSS GATES AND RETURN THEM TO THE FOX VALLEY PARK DISTRICT. THIS WORK SHALL NOT BE PAID FOR SEPARATELY BUT SHALL BE INCLUDED IN THE VARIOUS REMOVAL ITEMS.

REVISIONS	NAME	DATE

ILLINOIS DEPARTMENT OF TRANSPORTATION

REMOVAL PLANS
INDIAN TRAIL ROAD
SHEET 4 OF 6

SCALE: VERT. 1" = 20'
DATE 1/7/09

DRAWN BY AWH
CHECKED BY TC/SBP



PLOT DATE = 1/5/2009
FILE NAME = H:\Users\j120095...s\p\h\Nov11\Sheet\REM.IT.dgn
USER NAME = JUSBR