

F.A.U. RTE.	SECTION	COUNTY	TOTAL SHEETS	SHEET NO.
1503	08-00260-01-PV	KANE	176	70
STA. N/A		TO STA. N/A		
FED. ROAD DIST. NO.		ILLINOIS FED. AID PROJECT		

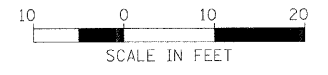

LEGEND

XXX.XX	PROP.GRADE
XXX.XX	EXIST.GRADE

RADII LAYOUTS

POINT	NORTHING	EASTING
(A)	1863162.60	994363.14
(B)	1863329.58	994458.34

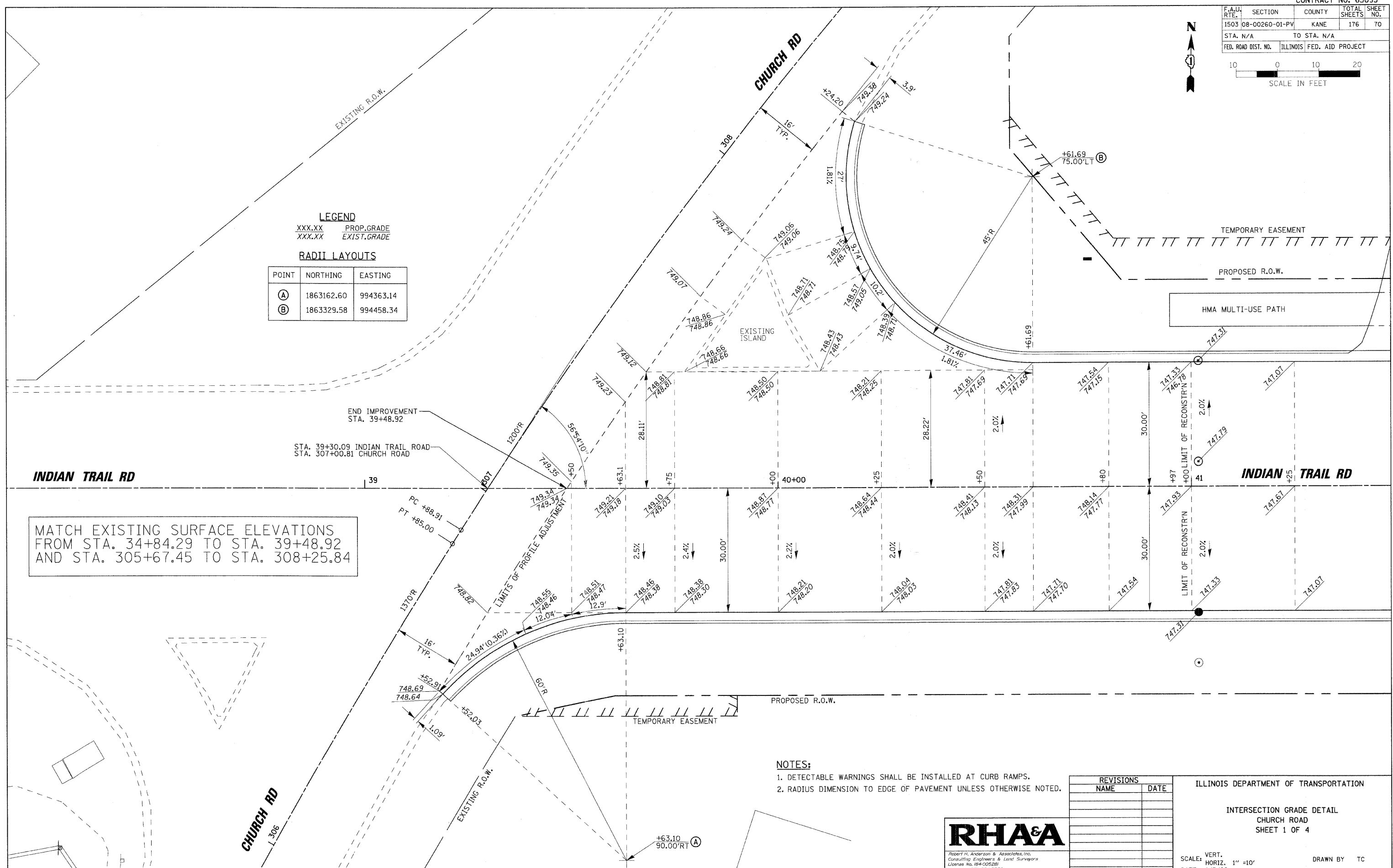

MATCH EXISTING SURFACE ELEVATIONS FROM STA. 34+84.29 TO STA. 39+48.92 AND STA. 305+67.45 TO STA. 308+25.84

- NOTES:**
1. DETECTABLE WARNINGS SHALL BE INSTALLED AT CURB RAMPS.
 2. RADIUS DIMENSION TO EDGE OF PAVEMENT UNLESS OTHERWISE NOTED.

REVISIONS	
NAME	DATE

ILLINOIS DEPARTMENT OF TRANSPORTATION
 INTERSECTION GRADE DETAIL
 CHURCH ROAD
 SHEET 1 OF 4

RHAA
 Robert H. Anderson & Associates, Inc.
 Consulting Engineers & Land Surveyors
 License No. 184-005281
 Phone No. 630-584-3530

SCALE: VERT. 1" = 10'
 DATE 1/7/09
 DRAWN BY TC
 CHECKED BY TC/SBP

PLOT DATE = 1/15/2009
 FILE NAME = H:\Users\j1200959_1\IP\11\Civil\Sheet\IntC.dgn
 PLOT SCALE = 1" = 10'
 USER NAME = _USER_