

F.A.U. RTE.	SECTION	COUNTY	TOTAL SHEETS	SHEET NO.
1503	08-00260-01-PV	KANE	176	73
STA. N/A		TO STA. N/A		
FED. ROAD DIST. NO.		ILLINOIS FED. AID PROJECT		

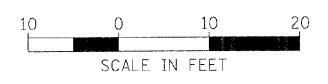

**LEGEND**  
 XXX.XX PROP.GRADE  
 XXX.XX EXIST.GRADE

**RADI LAYOUTS**

POINT	NORTHING	EASTING
(A)	1863193.06	996972.15
(B)	1863352.68	996955.67
(C)	1863357.04	997121.61
(D)	1863196.77	997114.10

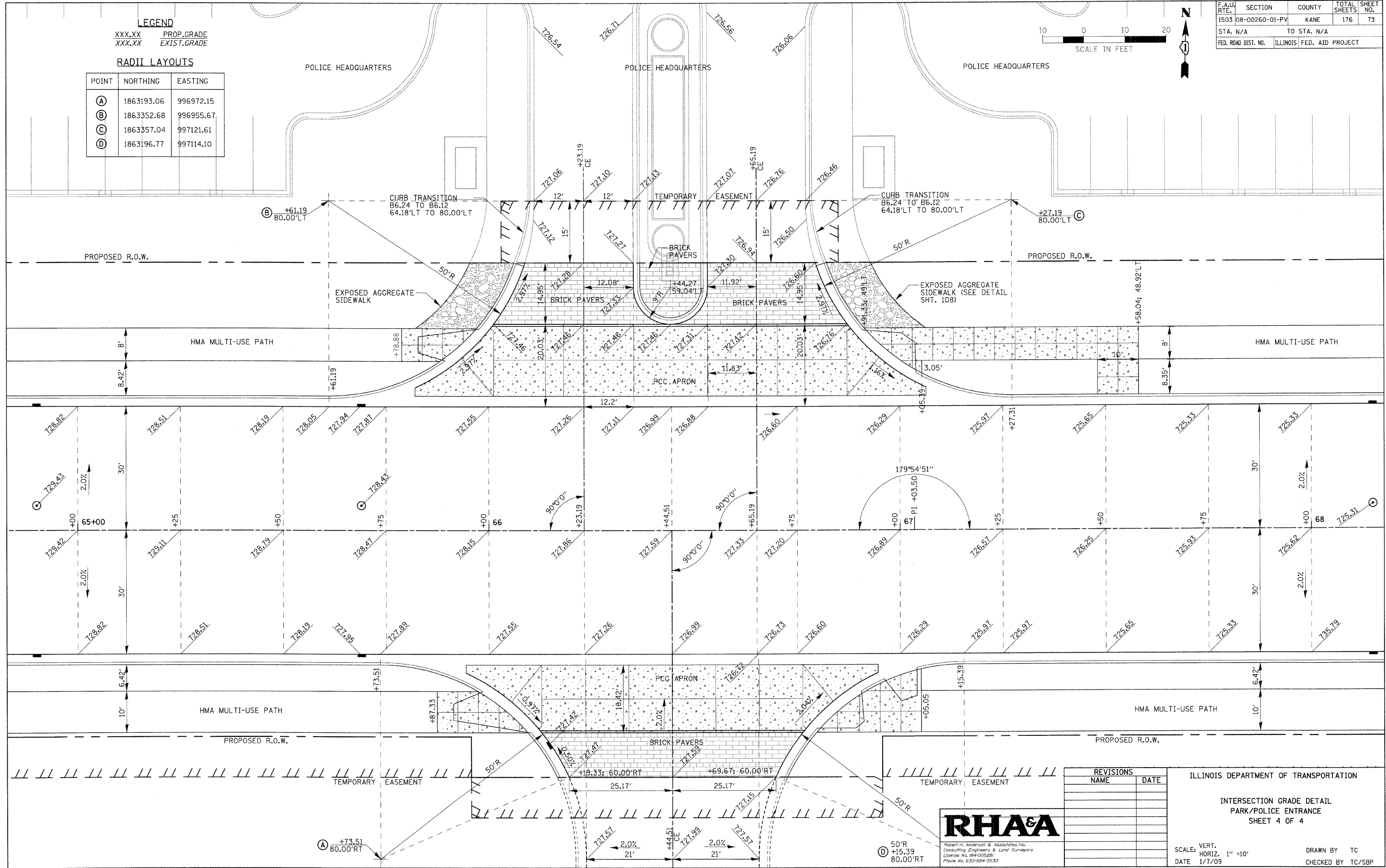

REVISIONS	
NAME	DATE

ILLINOIS DEPARTMENT OF TRANSPORTATION  
 INTERSECTION GRADE DETAIL  
 PARK/POLICE ENTRANCE  
 SHEET 4 OF 4

**RHAA**  
 Robert H. Anderson & Associates, Inc.  
 Consulting Engineers & Land Surveyors  
 License No. 184-005281  
 Phone No. 630-584-3530

SCALE: VERT. 1" = 10'  
 DATE 1/7/09  
 DRAWN BY TC  
 CHECKED BY TC/SBP

PLOT DATE = 1/6/2009  
 FILE NAME = H:\Users\m\2008\9\_11\PHIL\Civil\Sheet\Int\_P6.dgn  
 PLOT SCALE = 1" = 10'  
 USER NAME = USER