

**CB** CHRISTOPHER B. BURKE ENGINEERING LTD.  
 318 ALANA DRIVE  
 New Lenox, Illinois 60451 (815) 463-9050

FEDERAL AID DESIGN ENGINEER: MELCHOR MANGOBA  
 201 W. CENTER COURT  
 SCHAMBURG, ILLINOIS 60196-1096  
 (847) 705-4408

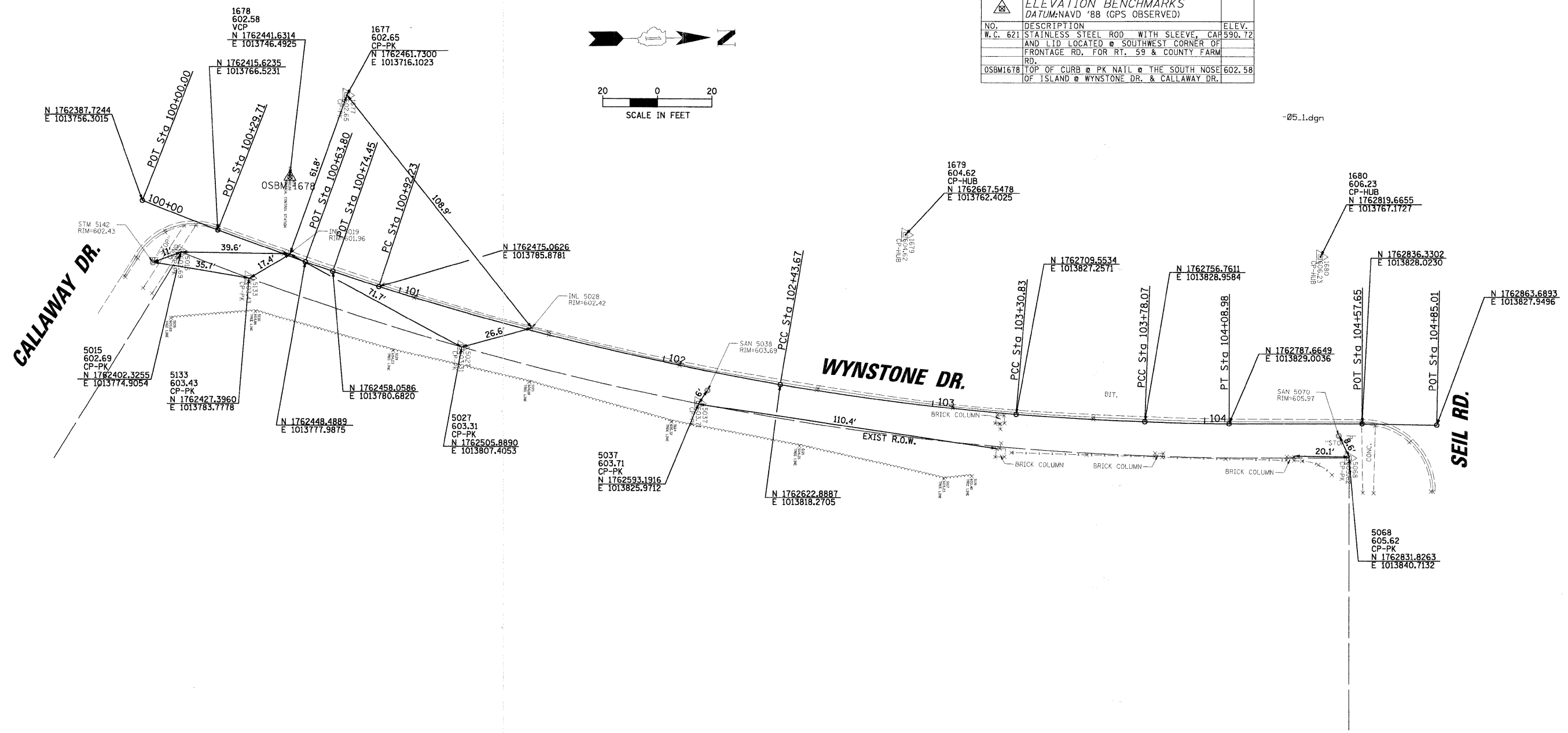

ELEVATION BENCHMARKS DATUM:NAVD '88 (GPS OBSERVED)		
NO.	DESCRIPTION	ELEV.
W.C. 621	STAINLESS STEEL ROD WITH SLEEVE, CAP AND LID LOCATED @ SOUTHWEST CORNER OF FRONTAGE RD. FOR RT. 59 & COUNTY FARM RD.	590.72
OSBM1678	TOP OF CURB @ PK NAIL @ THE SOUTH NOSE OF ISLAND @ WYNSTONE DR. & CALLAWAY DR.	602.58

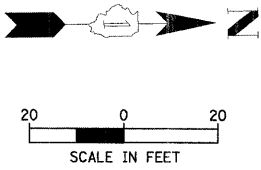

FILE NAME =	USER NAME = CALTERI	DESIGNED CAA	REVISED 5/15/09	<b>STATE OF ILLINOIS DEPARTMENT OF TRANSPORTATION</b>	<b>ALIGNMENT, TIES, AND BENCHMARKS WYNSTONE DRIVE (CALLAWAY DRIVE TO SEIL ROAD)</b>	F.A. RTE.	SECTION	COUNTY	TOTAL SHEETS	SHEET NO.
N:\Shorewood\070001\070001C\2008\C08-05\Civil\BNH\C08-05-1.dgn	DRAWN CAA	CHECKED KRC	REVISOR -			08-00024-00-SW	WILL	37	6	
PLOT SCALE = 20'	DATE 5/15/09	REVISOR -	REVISOR -			CONTRACT NO. 63200				
PLOT DATE = 5/21/2009						ILLINOIS FED. AID PROJECT				