

PART OF THE SW.1/4 OF SECTION 2, TOWNSHIP 42 NORTH, RANGE 11 EAST OF THE 3rd PRINCIPAL MERIDIAN, IN COOK COUNTY, ILLINOIS.

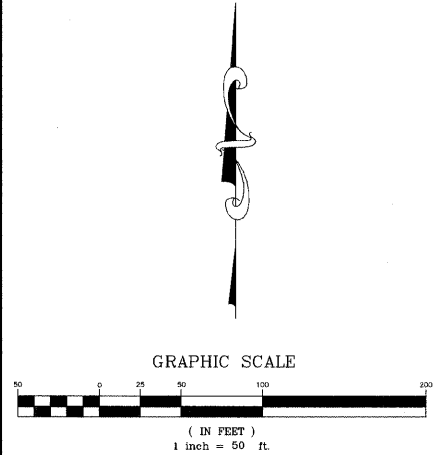

BASED ON READINGS OF THE ILLINOIS STATE PLANE COORDINATE SYSTEM EAST ZONE (NAD83).

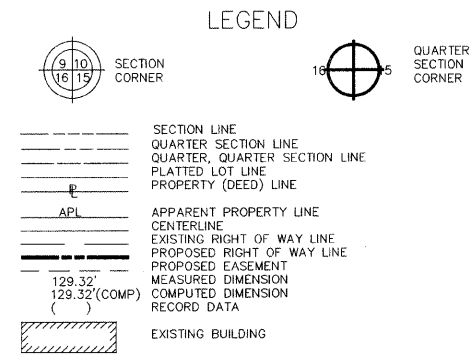
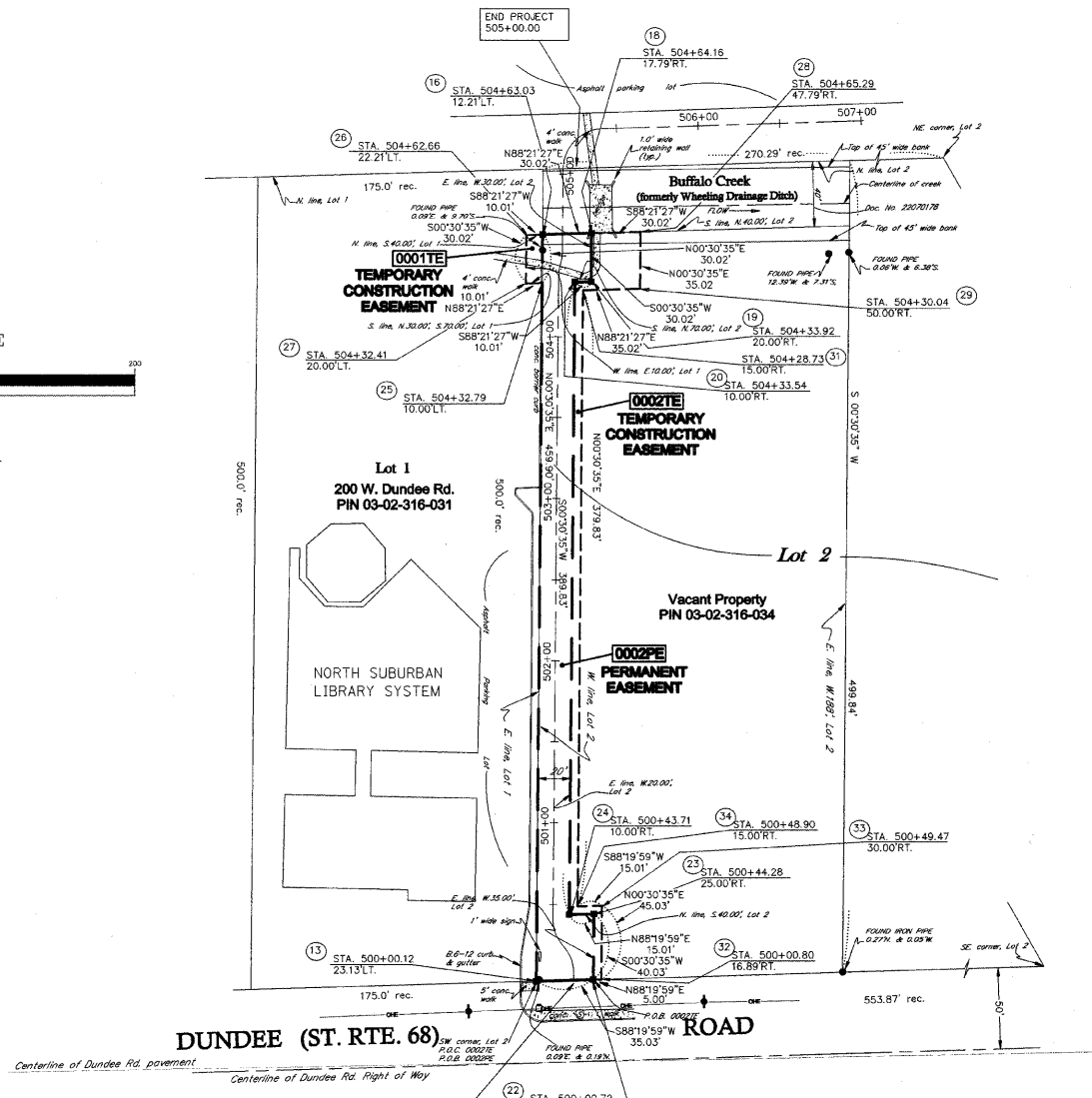

- O IRON PIPE OR ROD FOUND REPLACED AFTER CONSTRUCTION
- + CUT CROSS FOUND OR SET
- T1 THESE STAKES REFERENCE FOUND OR SET MONUMENTATION. SET 5/8 INCH IRON ROD FLUSH WITH GROUND TO THE FOUND IRON STAKE. IDENTIFIED BY COLORED PLASTIC CAP BEARING SURVEYORS REGISTRATION NUMBER.
- T2
- T3
- BT1 THESE STAKES, IN CULTIVATED AREAS, REFERENCE FOUND OR SET MONUMENTATION. BURIED 5/8 INCH IRON ROD 20 INCHES BELOW GROUND TO THE FOUND IRON STAKE. IDENTIFIED BY COLORED PLASTIC CAP BEARING SURVEYORS REGISTRATION NUMBER.
- BT2
- BT3
- STAKING OF PROPOSED RIGHT OF WAY. SET DIVISION OF HIGHWAYS SURVEY MARKER TO MONUMENT THE POSITION SHOWN. IDENTIFIED BY INSCRIPTION DATA AND SURVEYORS REGISTRATION NUMBER.
- M STAKING OF PROPOSED RIGHT OF WAY IN CULTIVATED AREAS. BURIED 5/8 INCH METAL ROD 20 INCHES BELOW GROUND TO MARK FUTURE SURVEY MARKER POSITION. IDENTIFIED BY COLORED PLASTIC CAP BEARING SURVEYORS REGISTRATION NUMBER.
- PERMANENT SURVEY MARKER, I.D.O.T. STD. 2135 (TO BE SET BY OTHERS)
- RIGHT OF WAY STAKING PROPOSED TO BE SET.

STATE OF ILLINOIS)
COUNTY OF WILL)SS

RUETTIGER, TONELLI & ASSOCIATES, INC., ILLINOIS PROFESSIONAL DESIGN FIRM No. 184-001251, HEREBY CERTIFIES THAT IT HAS PLATTED THE PROPERTY DESCRIBED IN THE ABOVE CAPTION AND AS SHOWN ON THE ANNEXED PLAT, WHICH IS A TRUE AND CORRECT REPRESENTATION OF SAID LEGAL DESCRIPTION.

GIVEN UNDER MY HAND AND SEAL THIS _____ DAY OF _____.

BY _____
ILLINOIS PROFESSIONAL LAND SURVEYOR (MY LICENSE EXPIRES 11-30-2008)
TO ENSURE AUTHENTICITY OF THIS DRAWING, IT MUST BEAR THE EMBOSSED SEAL OF THE DESIGN FIRM OR PROFESSIONAL LICENSEE WHO PREPARED THIS DRAWING.

PARCEL NO.	OWNER	TOTAL HOLDING ACRES	PART TAKEN ACRES	REMAINDER ACRES	PREV. DEED ACRES	EASEMENT ACRES	EASEMENT PURPOSE	PERMANENT TAX INDEX NUMBER	PROPERTY ACQUIRED BY
0001	NEED TITLE	2.009	N/A	2.009	N/A	TE-0.007 300 S.F.	CONST.	03-02-316-031	
0002	NEED TITLE	2.158	N/A	2.158	N/A	TE-0.076 PE-0.232	CONST. PERMANENT	03-02-316-034	

RUETTIGER, TONELLI & ASSOCIATES, INC.
Land Surveyors/Engineers/Planners/Landscape Architects/C.I.S. Consultants

2124 ONEIDA STREET, JOLIET, ILLINOIS 62415
PH. (815) 744-6622 FAX (815) 744-0101

2601 SOUTH WASHINGTON STREET, SUITE 170, MAPERVILLE, ILLINOIS 62565
PH. (618) 429-7742 FAX (618) 429-7741

PLAT OF EASEMENT
VILLAGE OF WHEELING
Hawthorne Pedestrian Bridge

SECTION 06-00069-00-BR COOK COUNTY
PROJECT TE-00D1 (689) JOB NO. R-91-446-06
STATION 500+00 TO STATION 505+00
SCALE: 1"=50' SHEET 12 OF 26

R.T.&A. JOB NO. 2008-0394-E

REVISION DATE	REVISION	MADE BY

BUREAU OF LAND ACQUISITION
201 WEST CENTER COURT
SCHAUMBURG, ILLINOIS 60196