

F.A.U. RTE.	SECTION	COUNTY	TOTAL SHEETS	SHEET NO.
VARIOUS	05-07144-00-RS	KANKAKEE	24	01
PROJECT NO.: HPP-4079(002)			CONTRACT NO.: 87358	

STATE OF ILLINOIS DEPARTMENT OF TRANSPORTATION DIVISION OF HIGHWAYS

PLANS FOR PROPOSED FEDERAL AID
HIGH PRIORITY PROGRAM
KANKAKEE COUNTY
MANTENO TOWNSHIP
SECTION NO.: 05-07144-00-RS
PROJECT NO.: HPP-4079(002)
JOB NO.: C-93-003-08
FAU ROUTE NO.: 6506
TOWNSHIP ROAD NO.: 21B, 21C, 21E, 21F, 21G, 21H,
158B, 158C, 158D, 158E, 158F

INDEX OF SHEETS

- 01 COVER SHEET
- 02 SUMMARY OF QUANTITIES / DETAILS
- 03-04 SCHEDULES
- 05-09 TYPICAL EXISTING CROSS-SECTIONS
- 10-16 PROPOSED CROSS-SECTIONS
- 17 OVERALL PLAN VIEW
- 18-22 PLAN VIEW
- 23-24 SIGNAGE & STRIPING PLAN

HIGHWAY STANDARDS

- 000001-05 STANDARD SYMBOLS, ABBREVIATIONS AND PATTERNS
- 424001-07 CURB RAMPS FOR SIDEWALKS
- 606001-04 CONCRETE CURB TYPE B AND COMBINATION CONCRETE CURB AND GUTTER
- 701301-03 LANE CLOSURE, 2L, 2W, SHORT TIME OPERATIONS
- 701326-03 LANE CLOSURE, 2L, 2W, PAVEMENT WIDENING
- 701501-05 URBAN LANE CLOSURE, 2L, 2W UNDIVIDED
- 701901-01 TRAFFIC CONTROL DEVICES
- 720006-02 SIGN PANEL ERECTION DETAILS
- 728001-01 TELESCOPING STEEL SIGN SUPPORT
- 780001-02 TYPICAL PAVEMENT MARKINGS
- BLR 18-5 TRAFFIC CONTROL DEVICES-DAY LABOR MAINTENANCE

IDOT DESIGN POLICY: 3R

J.U.L.I.E.
JOINT UTILITY LOCATION INFORMATION FOR EXCAVATION
1-800-892-0123

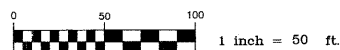
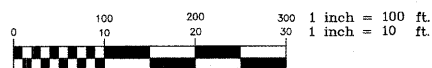

FULL SIZE PLANS HAVE BEEN PREPARED USING STANDARD ENGINEERING SCALES. REDUCED SIZED PLANS WILL NOT CONFORM TO STANDARD SCALES. IN MAKING MEASUREMENTS ON REDUCED PLANS, THE ABOVE SCALES MAY BE USED.

CONTRACT NO.: 87358

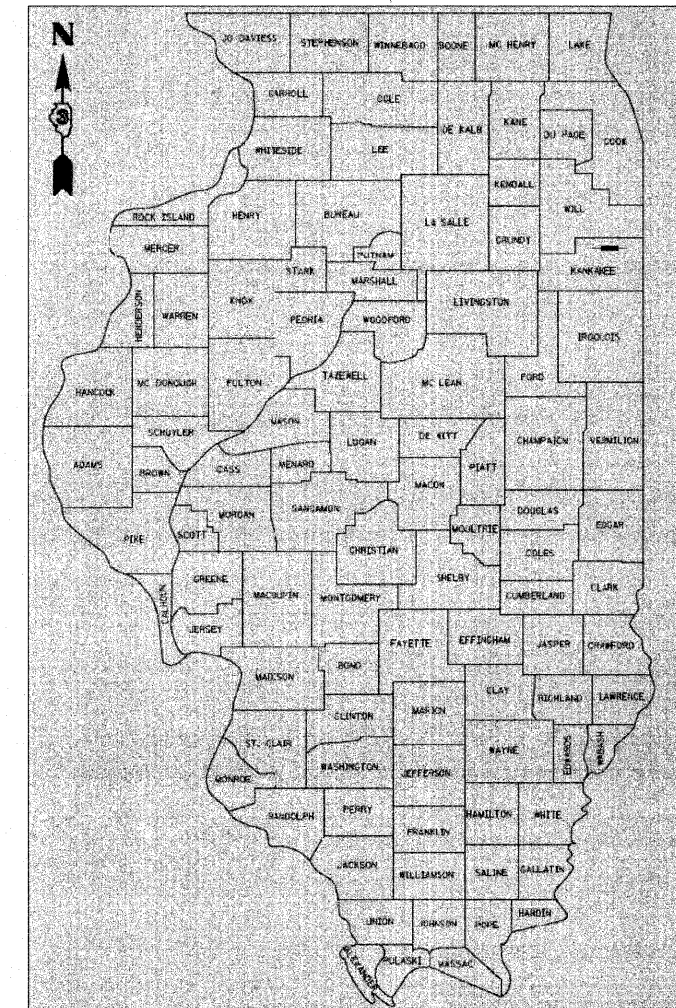

LOCATION OF SECTION INDICATED THIS: —

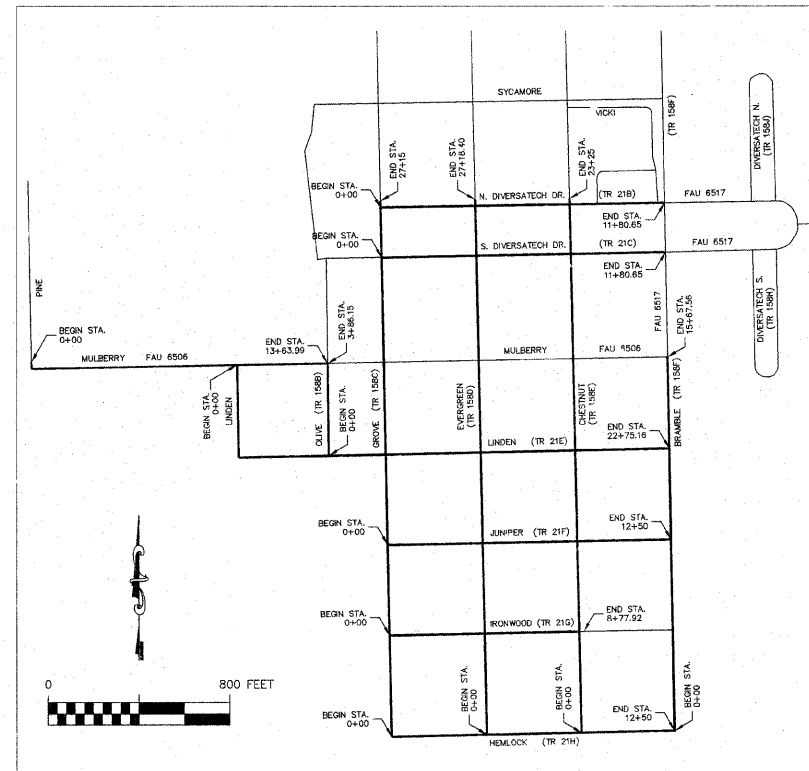

TOWNSHIP 32 NORTH, RANGE 12 EAST

TOTAL PROJECT LENGTH: 3.425 MILES
NET PROJECT LENGTH: 3.425 MILES

ROADWAY	FUNCTIONAL CLASSIFICATION	CURRENT ADT (2008)	DESIGN ADT (2028)	DESIGN SPEED
1. N. DIVERSATECH DR.	1. LOCAL ROAD	1. <400	1. 500	1. 30 MPH
2. S. DIVERSATECH DR.	2. LOCAL ROAD	2. 750	2. 1000	2. 30 MPH
3. MULBERRY	3. MINOR COLLECTOR	3. 1450	3. 2000	3. 30 MPH
4. LINDEN	4. LOCAL ROAD	4. <400	4. <400	4. 30 MPH
5. JUNIPER	5. LOCAL ROAD	5. <400	5. <400	5. 30 MPH
6. IRONWOOD	6. LOCAL ROAD	6. <400	6. <400	6. 30 MPH
7. HEMLOCK	7. LOCAL ROAD	7. <400	7. <400	7. 30 MPH
8. OLIVE	8. LOCAL ROAD	8. <400	8. <400	8. 30 MPH
9. GROVE	9. LOCAL ROAD	9. <400	9. <400	9. 30 MPH
10. EVERGREEN	10. LOCAL ROAD	10. <400	10. <400	10. 30 MPH
11. CHESTNUT	11. LOCAL ROAD	11. <400	11. <400	11. 30 MPH
12. BRAMBLE	12. LOCAL ROAD	12. <400	12. <400	12. 30 MPH

**STATE OF ILLINOIS
DEPARTMENT OF TRANSPORTATION
DIVISION OF HIGHWAYS**

APPROVED 5-14-09 (DATE)
Ronald Meyer (SIGNATURE)
MANTENO TOWNSHIP

PASSED 05-26-09 (DATE)
Harold K. Lay (SIGNATURE)
DISTRICT #3 ENGINEER OF LOCAL ROADS & STREETS

RELEASING FOR BID
BASED ON LIMITED
REVIEW 05-26-09 (DATE)
Herbert E. Brown (SIGNATURE)
DEPUTY DIRECTOR OF HIGHWAYS, REGION #2 ENGINEER

PRINTED BY THE AUTHORITY
OF THE STATE OF ILLINOIS



DATE	BY	DESCRIPTION
2/17/2009	JWG	REVISIONS PER REVIEW
3/25/2009	JWG	REVISIONS PER REVIEW
5/11/2009	JWG	REVISIONS PER REVIEW

ILLINOIS DEPARTMENT OF TRANSPORTATION
MANTENO TOWNSHIP
STREET OVERLAY PLAN

COVER SHEET

SCALE: DATE: 12/21/07 DRAWN BY: JWG CHECKED BY: