

ROUTE NO.	SECTION	COUNTY	TOTAL SHEETS	SHEET NO.
C.H. 23	08-00158-00-BR	STARK	23	1
FED. ROAD DIST. NO.		ILLINOIS	CONTRACT NO. 89509	

STATE OF ILLINOIS
DEPARTMENT OF TRANSPORTATION
DIVISION OF HIGHWAYS

**PLANS FOR PROPOSED
AMERICAN RECOVERY
AND REINVESTMENT ACT**

PROJECT ARA-BROS-0175 (023)
SECTION 08-00158-00-BR
STARK COUNTY
C.H. 23
PROPOSED STRUCTURE NO. 088-3223
C-94-020-09

INDEX OF SHEETS

SHEET NO.	DESCRIPTION
1.	COVER SHEET
2.	SUMMARY OF QUANTITIES AND GENERAL NOTES
3.	TYPICAL SECTIONS
4.-5.	PLAN AND PROFILE
6.-13.	STATION CROSS SECTIONS
14,21.	BRIDGE PLANS
22.-23.	BORINGS

HIGHWAY STANDARDS:

000001-05	STANDARD SYMBOLS, ABBREVIATIONS, AND PATTERNS
515001-03	NAME PLATE FOR BRIDGES
701901-01	TRAFFIC CONTROL DEVICES
BLR 21-8	TYPICAL APPLICATION OF TRAFFIC CONTROL DEVICES FOR CONSTRUCTION ON RURAL LOCAL HIGHWAYS

UTILITIES

AMEREN / CILCO
300 LIBERTY STREET
PEORIA, ILLINOIS 61602

VERIZON NORTH
110 EAST MONROE STREET
PO BOX 2675
BLOOMINGTON, ILLINOIS 61701-2675



FUNCTIONAL CLASSIFICATION: RURAL COLLECTOR
DESIGN SPEED: 30 MPH
DESIGN TRAFFIC: 75 ADT (2009)
DESIGN GUIDELINES: 3R

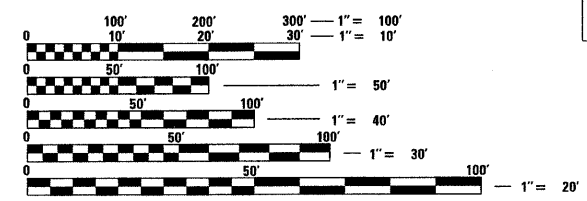

FULL SIZE PLANS HAVE BEEN PREPARED USING STANDARD ENGINEERING SCALES. REDUCED SIZED PLANS WILL NOT CONFORM TO STANDARD SCALES. IN MAKING MEASUREMENTS ON REDUCED PLANS, THE ABOVE SCALES MAY BE USED.

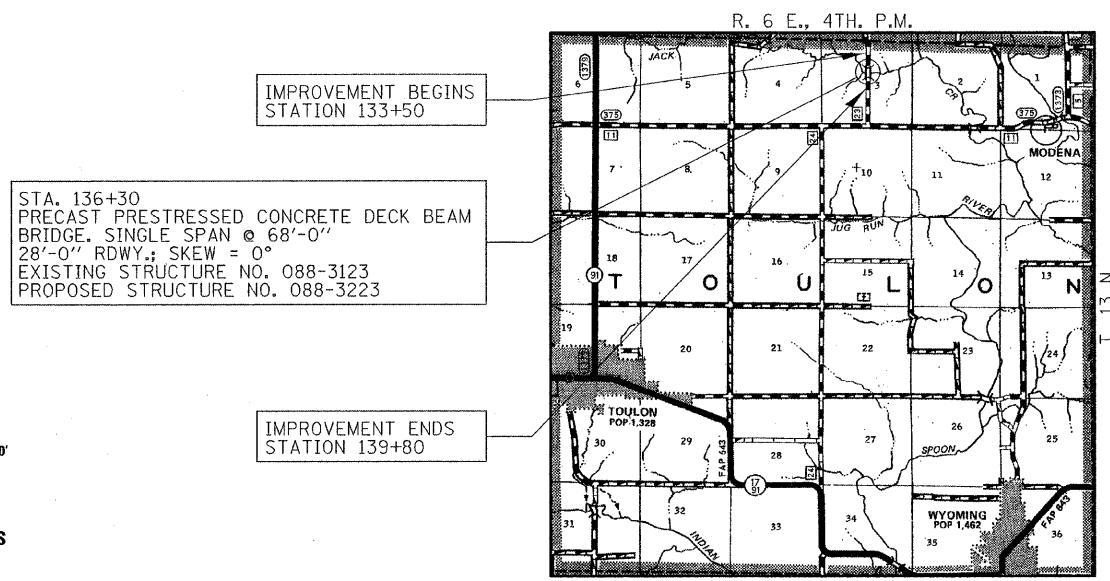

LOCATION MAP
APPROXIMATE SCALE: 0 1 MILE
NET LENGTH OF SECTION = 630 FEET = 0.119 MILES

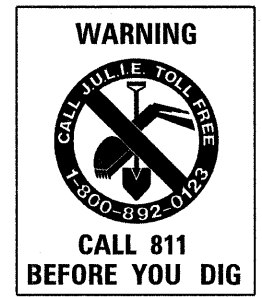

AGENCY RESPONSIBLE FOR LETTING	
APPROVED	<i>John J. Hodel</i> 5-19-09 COUNTY ENGINEER
PASSED	5-26 20 09 <i>Don C. C. C.</i> DISTRICT FOUR ENGINEER OF LOCAL ROADS & STREETS
Released For Bid Based on Limited Review	<i>May 27</i> 20 09 DEPUTY DIRECTOR OF HIGHWAYS REGION THREE ENGINEER STATE OF ILLINOIS DEPARTMENT OF TRANSPORTATION

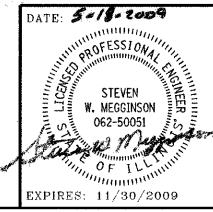

HAMPTON, LENZINI & RENWICK, INC.
CIVIL & STRUCTURAL ENGINEERS
LAND SURVEYORS

HLR

3085 STEVENSON DRIVE, SUITE 201
SPRINGFIELD, ILLINOIS 62703
(217) 546-3400

ELGIN • SPRINGFIELD

PROJECT NUMBER: 08.0274.130 DATE: 05/13/09

CONTRACT NO. 89509

STARK COUNTY

SECTION 08-00158-00-BR