

ROUTE NO.	SECTION	COUNTY	TOTAL SHEETS	SHEET NO.
T.R. 365	01-19135-00-BR	VERMILION	16	1
FED. ROAD DIST. NO.		ILLINOIS CONTRACT NO. 91398		

STATE OF ILLINOIS
DEPARTMENT OF TRANSPORTATION
DIVISION OF HIGHWAYS

**PLANS FOR PROPOSED
HIGHWAY BRIDGE PROGRAM**

PROJECT BROS-183(100)
SECTION 01-19135-00-BR
VANCE ROAD DISTRICT
VERMILION COUNTY
T.R. 365
PROPOSED STRUCTURE NO. 092-3433
C-95-310-09

INDEX OF SHEETS

SHEET NO.	DESCRIPTION
1.	COVER SHEET
2.	SUMMARY OF QUANTITIES AND TYPICAL SECTIONS
3.	PLAN AND PROFILE
4.-8.	STATION CROSS SECTIONS
9.-15.	BRIDGE PLANS
16.	BORINGS

HIGHWAY STANDARDS:

515001-03	NAME PLATE FOR BRIDGES
701901-01	TRAFFIC CONTROL DEVICES
701001-02	OFF-ROAD OPERATIONS, 2L, 2W, MORE THAN 15' (4.5m) AWAY
701006-03	OFF-ROAD OPERATIONS, 2L, 2W, 15' (4.5m) TO 24" (600mm) FROM PAVEMENT EDGE
BLR 21-8	TYPICAL APPLICATION OF TRAFFIC CONTROL DEVICES FOR CONSTRUCTION ON RURAL LOCAL HIGHWAYS

UTILITIES

AMEREN / CILCO
300 LIBERTY STREET
PEORIA, IL 61602

AMEREN IP
1112 WEST ANTHONY DRIVE
P.O. BOX 17070
URBANA, IL 61803-7070

EASTERN ILLINI ELECTRIC COOP
330 WEST OTTAWA STREET
PO BOX 96
PAXTON, IL 60957

VERIZON NORTH
110 E. MONROE
PO BOX 2675
BLOOMINGTON, IL 61701-2675

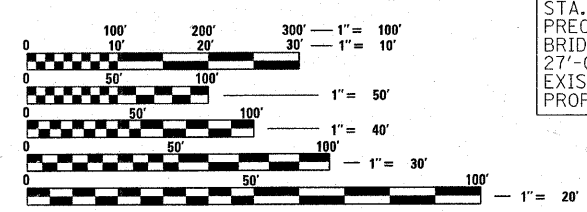

FULL SIZE PLANS HAVE BEEN PREPARED USING STANDARD ENGINEERING SCALES. REDUCED SIZED PLANS WILL NOT CONFORM TO STANDARD SCALES. IN MAKING MEASUREMENTS ON REDUCED PLANS, THE ABOVE SCALES MAY BE USED.



LOCATION OF SECTION INDICATED THUS: - [black rectangle] -

FUNCTIONAL CLASSIFICATION: LOCAL ROAD (0-250 ADT)
DESIGN SPEED: 30 MPH
DESIGN TRAFFIC: 125 ADT (2005)

AGENCY RESPONSIBLE FOR LETTING	
APPROVED	<i>Fek 4</i> 20 09 <i>Day Shanks</i> COUNTY ENGINEER
APPROVED	<i>4-9</i> 20 09 <i>Charles L. Knight</i> TOWNSHIP COMMISSIONER
PASSED	<i>4-29</i> 20 09 <i>Q. J. S.</i> DISTRICT FIVE ENGINEER OF LOCAL ROADS & STREETS
Releasing For Bid Based on Limited Review	APRIL 30 20 09 <i>James E. Brown</i> DEPUTY DIRECTOR OF HIGHWAYS REGION THREE ENGINEER STATE OF ILLINOIS DEPARTMENT OF TRANSPORTATION

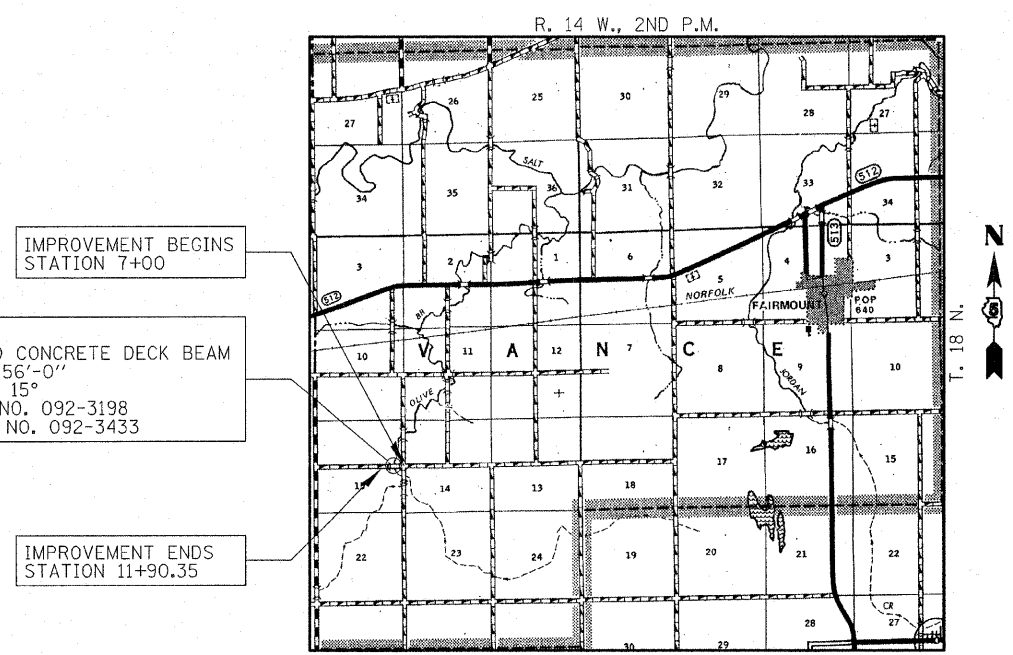

STA. 9+95
PRECAST PRESTRESSED CONCRETE DECK BEAM BRIDGE. SINGLE SPAN 56'-0"
27'-0" RDWY.; SKEW = 15°
EXISTING STRUCTURE NO. 092-3198
PROPOSED STRUCTURE NO. 092-3433

IMPROVEMENT BEGINS STATION 7+00

IMPROVEMENT ENDS STATION 11+90.35

LOCATION MAP

APPROXIMATE SCALE: 0 1 MILE
NET LENGTH OF SECTION = 490.35 FEET = 0.093 MILES

CONTRACT NO. 91398

VERMILION COUNTY

SECTION 01-19135-00-BR

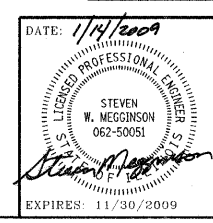

HAMPTON, LENZINI & RENWICK, INC.
CIVIL & STRUCTURAL ENGINEERS
LAND SURVEYORS

HLR

3085 STEVENSON DRIVE, SUITE 201
SPRINGFIELD, ILLINOIS 62703
(217) 546-3400

ELGIN • SPRINGFIELD

PROJECT NUMBER: 08.0188.130 DATE: 01/13/09