

RTE.	SECTION	COUNTY	TOTAL SHEETS	SHEET NO.
---	05-00005-00-RP	MADISON	42	1
FED. ROAD DIST. NO.	ILLINOIS	CONTRACT NO. 97384		
FED. AID PROJECT NO.	97384			

INDEX OF SHEETS

SHEET NO.	ITEM
1	COVER SHEET
2	SUMMARY OF QUANTITIES & GENERAL NOTES
3-5	TYPICAL SECTIONS
6	SCHEDULES
7-14	PLAN & PROFILE
15-18	EROSION CONTROL PLANS
19-22	PAVEMENT MARKING PLANS
23-24	CONSTRUCTION DETAILS
25-42	CROSS SECTIONS

STATE OF ILLINOIS
DEPARTMENT OF TRANSPORTATION
PLANS FOR PROPOSED
NORTH RESEARCH DRIVE AND UNIVERSITY PARK DRIVE
SOUTHERN ILLINOIS UNIVERSITY EDWARDSVILLE
SECTION: 05-00005-00-RP
PROJECT NO: HPP 0398(102)
JOB NO: C-98-312-06
MADISON COUNTY

STANDARDS

000001-05	701101-02
280001-04	701311-03
420001-07	701501-05
420101-04	701901-01
420106-04	780001-02
420701-02	781001-03
424001-05	878001-07
482006-03	B.L.R. 17-4
542301-02	
606001-04	
606306-03	

MICROFILMED _____
REEL NUMBER _____
AWARDED _____
RESIDENT ENGINEER _____

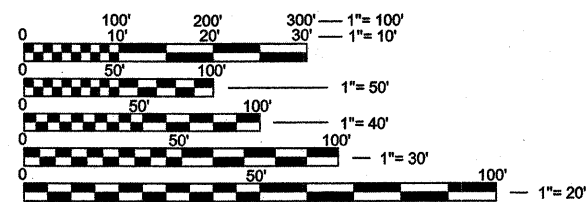

FULL SIZE PLANS HAVE BEEN PREPARED USING STANDARD ENGINEERING SCALES. REDUCED SIZED PLANS WILL NOT CONFORM TO STANDARD SCALES. IN MAKING MEASUREMENTS ON REDUCED PLANS, THE ABOVE SCALES MAY BE USED.

J.U.L.I.E.
JOINT UTILITY LOCATION INFORMATION FOR EXCAVATION
1-800-892-0123
OR 811

NORTH RESEARCH DRIVE
DESIGN CLASSIFICATION = LOCAL ROAD
DESIGN SPEED = 30 MPH
CURRENT TRAFFIC (2009) = 800 A.D.T.
DESIGN YEAR TRAFFIC (2029) = 2,000 A.D.T.

UNIVERSITY PARK DRIVE
DESIGN CLASSIFICATION = COLLECTOR
DESIGN SPEED = 35 MPH
CURRENT TRAFFIC (2009) = 7,200 A.D.T.
DESIGN YEAR TRAFFIC (2029) = 12,000 A.D.T.

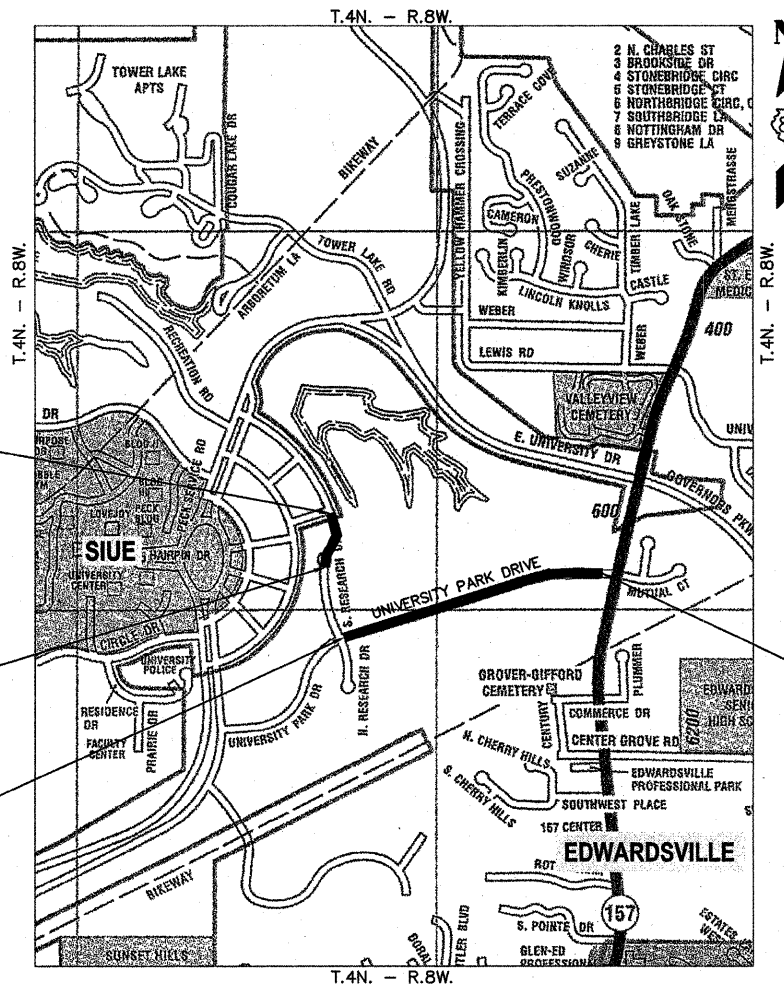

LOCATION MAP

SCALE 1" = 2,000'
NET LENGTH OF PROJECT (NORTH RESEARCH DRIVE) = 545 FEET (0.10 MILES)
NET LENGTH OF PROJECT (UNIVERSITY PARK DRIVE) = 2,996 FEET (0.57 MILES)



LOCATION OF SECTION INDICATED THUS: - [black rectangle] -

SOUTHERN ILLINOIS UNIVERSITY EDWARDSVILLE

APPROVED Kenneth R. Neher
5/7/09
Kenneth Neher, Vice Chancellor of Administration

PASSED [Signature]
5/14/09
District # 8 Engineer of Local Roads & Streets

RELEASING FOR BID BASED ON LIMITED REVIEW
5/14/09
Deputy Director of Highways, Region # 5 Engineer



LICENSE EXPIRES 11/30/2009
ALAN J. GOEPFERT DATE: 5/16/09

