

STATE OF ILLINOIS
DEPARTMENT OF TRANSPORTATION

F.A. RTE.	SECTION	COUNTY	TOTAL SHEETS	SHEET NO.
	D1 REFLECTOR REPL 21-05	MCHENRY	4	1
	ILLINOIS		CONTRACT NO. 46552	

- INDEX OF SHEETS:**
 1. COVER SHEET
 2. GENERAL NOTES & STATE STANDARDS
 3. SUMMARY OF QUANTITIES
 4. RAISED REFLECTIVE PAVEMENT MARKER REPLACEMENT LOCATIONS

**PROPOSED
HIGHWAY PLANS**

**VARIOUS ROUTES
D 1 REFLECTOR REPL 21-05
RAISED REFLECTOR REPLACEMENT
MCHENRY COUNTY**

M-60-036-20

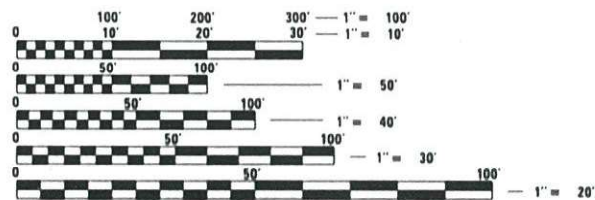
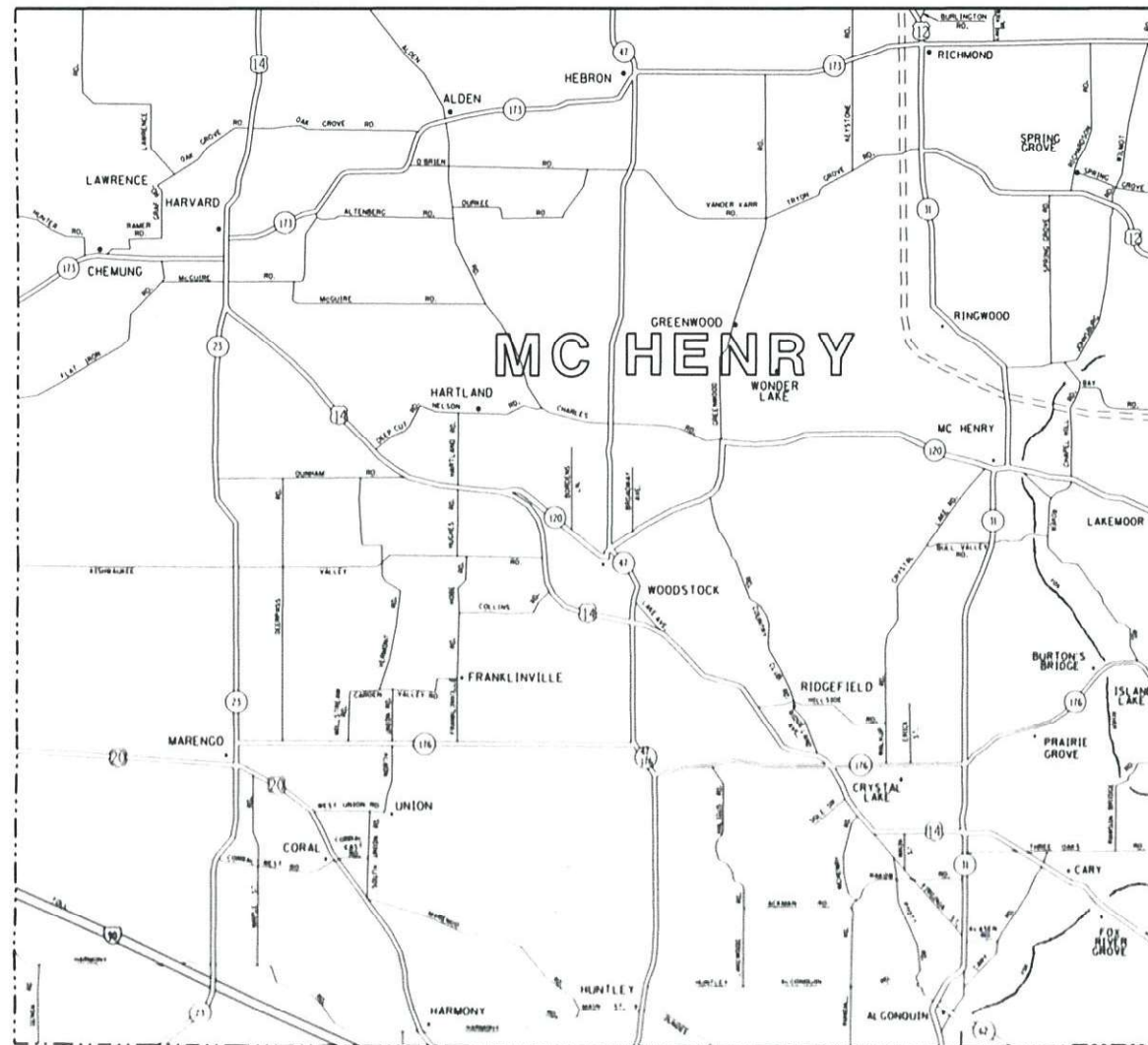

FULL SIZE PLANS HAVE BEEN PREPARED USING STANDARD ENGINEERING SCALES. REDUCED SIZED PLANS WILL NOT CONFORM TO STANDARD SCALES. IN MAKING MEASUREMENTS ON REDUCED PLANS, THE ABOVE SCALES MAY BE USED.

J.U.L.I.E.
 JOINT UTILITY LOCATION INFORMATION FOR EXCAVATORS
 1-800-892-0123
 OR 811

CONTRACT NO. 46552

D-1

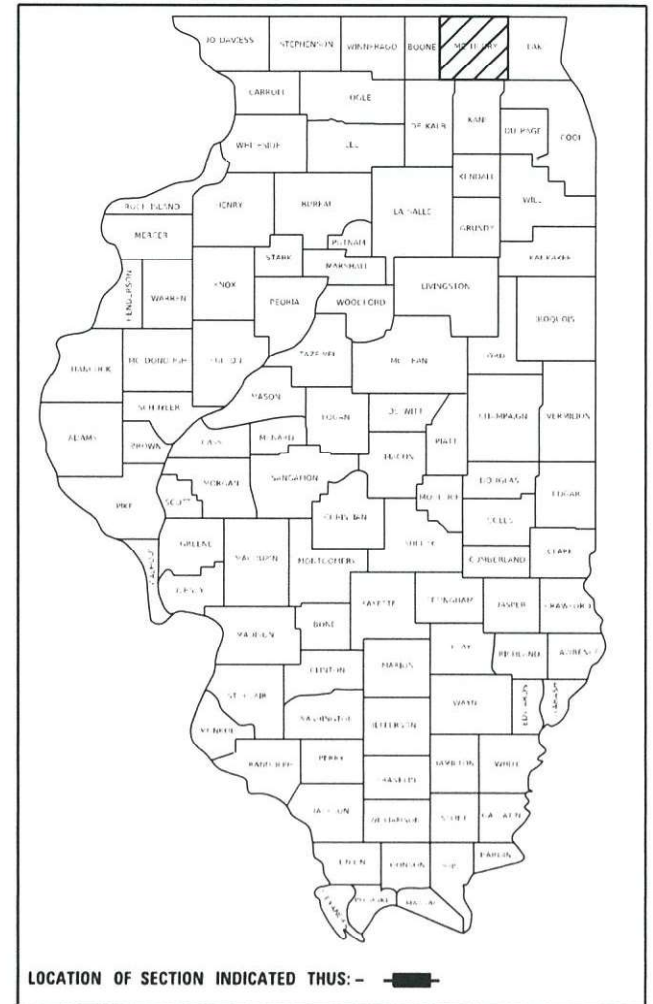

LOCATION OF SECTION INDICATED THUS: - [hatched box] -

STATE OF ILLINOIS
 DEPARTMENT OF TRANSPORTATION

SUBMITTED *May 21* 20 *20*
of Elk MPA

REGIONAL ENGINEER
 June 26, 2020 *[Signature]*

ENGINEER OF DESIGN AND ENVIRONMENT
 June 26, 2020 *[Signature]*

DIRECTOR OF HIGHWAYS PROJECT IMPLEMENTATION *[Signature]* 13

**PRINTED BY THE AUTHORITY
OF THE STATE OF ILLINOIS**

GENERAL NOTES

The Department may remove and not install markers in certain locations at the engineer's discretion.

The Department may install markers in certain locations that did previously have markers at the engineer's discretion

The locations of the repair areas shall be determined by the engineer.

No material should be left on or near the roadway.

Removal of damaged materials will include loading, hauling and disposal.

STATE STANDARDS

- 701301-04 LANE CLOSURE, 2L, 2W, SHORT TIME OPERATIONS
- 701311-03 LANE CLOSURE 2L, 2 W MOVING OPERATIONS-DAY ONLY
- 701426-09 LANE CLOSURE, MULTILANE, INTERMITTENT OR MOVING OPER., FOR SPEED \geq 45 MPH
- 701427-05 LANE CLOSURE, MULTILANE, INTERMITTENT OR MOVING OPER., FOR SPEED \leq 45 MPH
- 701901-08 TRAFFIC CONTROL DEVICES
- 781001-04 TYPICAL APPLICATIONS RAISED REFLECTIVE PAVEMENT MARKERS

MODEL: Default
FILE NAME: S:\SIS\Contract\CAD\CoverSheets for Contracts.dgn

USER NAME = nullaneed PLOT SCALE = 99.2749 ' / in. PLOT DATE = 5/11/2020	DESIGNED - DRAWN - CHECKED - DATE -	REVISED - REVISED - REVISED - REVISED -	STATE OF ILLINOIS DEPARTMENT OF TRANSPORTATION	GENERAL NOTES & STATE STANDARDS	F.A. RTE.	SECTION D1 REFLECTOR REPL 21-05	COUNTY MCHENRY	TOTAL SHEETS 4	SHEET NO. 2
SCALE: SHEET 2 OF 4 SHEETS STA. TO STA.				CONTRACT NO. 46552 ILLINOIS FED. AID PROJECT					

SUMMARY OF QUANTITIES

			100% STATE
PAY CODE	ITEM DESCRIPTION	UNIT	URBAN 0021 TOTAL QUANTITY
78100100	RAISED REFLECTIVE PAVEMENT MARKERS	EACH	5000
78100300	REPLACEMENT REFLECTOR	EACH	18396
78300200	RAISED REFLECTIVE PAVEMENT MARKER REMOVAL	EACH	5000

MODEL: Default
FILE NAME: S:\35\Contract\CAD\CoverSheets for Contracts.dgn

REV-SEP

USER NAME = nullanecc PLOT SCALE = 98.4688' / in. PLOT DATE = 5/11/2020	DESIGNED - DRAWN - CHECKED - DATE -	REVISED - REVISED - REVISED - REVISED -	STATE OF ILLINOIS DEPARTMENT OF TRANSPORTATION	SUMMARY OF QUANTITIES	<table border="1" style="width: 100%; border-collapse: collapse;"> <tr> <td style="font-size: 8px;">F.A. RTE.</td> <td style="font-size: 8px;">SECTION</td> <td style="font-size: 8px;">COUNTY</td> <td style="font-size: 8px;">TOTAL SHEETS</td> <td style="font-size: 8px;">SHEET NO.</td> </tr> <tr> <td></td> <td>D1 REFLECTOR REPL 21-05</td> <td>MCHENRY</td> <td style="text-align: center;">4</td> <td style="text-align: center;">3</td> </tr> <tr> <td colspan="5" style="text-align: right; font-size: 8px;">CONTRACT NO. 46552</td> </tr> </table>	F.A. RTE.	SECTION	COUNTY	TOTAL SHEETS	SHEET NO.		D1 REFLECTOR REPL 21-05	MCHENRY	4	3	CONTRACT NO. 46552				
F.A. RTE.	SECTION	COUNTY	TOTAL SHEETS	SHEET NO.																
	D1 REFLECTOR REPL 21-05	MCHENRY	4	3																
CONTRACT NO. 46552																				
			SCALE:	SHEET 3 OF 4 SHEETS	STA. TO STA.	ILLINOIS FED. AID PROJECT														

District 1 Raised Reflective Pavement Markers Replacement List

Route	From (West/South Limit)	To (East/North Limit)	Total	Y/Y	Y/O	W/O
IL 23	McHenry/Dekalb County Line	US-14	2238	1726	432	80
IL 31	McHenry/ Kane County Line	Johnsburg Rd	4152	736	1323	2093
IL 47	McHenry / Kane County Line	IL 173	3582	2394	781	407
IL 62	Sandbloom Rd.	IL 31	517	134	100	283
IL 173	McHenry / Boone County Line	McHenry / Lake County Line	3892	2448	1211	233
US 12	State Pk Rd.	Wisconsin State Line	2346	1380	726	240
US 14	US-14 Frontage Rd	Lake Ave	32	32	0	0
US 20	McHenry/ Kane County Line	IL-23	1189	866	257	66
US 20	IL-23	McHenry / Boone County Line	448	349	80	19
SUBTOTALS				10065	4910	3421
GRAND TOTALS			18396	EACH		

MODEL: Default
 FILE NAME: S:\S\Contract\CAD\CoverSheets for Contracts.dgn

USER NAME = kenenakhonep	DESIGNED -	REVISED -
	DRAWN -	REVISED -
PLOT SCALE = 99.9387' / In.	CHECKED -	REVISED -
PLOT DATE = 5/13/2020	DATE -	REVISED -

**STATE OF ILLINOIS
DEPARTMENT OF TRANSPORTATION**

RAISED REFLECTIVE PAVEMENT MARKER REPLACEMENT LOCATIONS

SCALE: SHEET 4 OF 4 SHEETS STA. TO STA.

F.A. RTE.	SECTION	COUNTY	TOTAL SHEETS	SHEET NO.
	D1 REFLECTOR REPL 21-05	MCHENRY	4	4
CONTRACT NO. 46552				
ILLINOIS FED. AID PROJECT				