

F.A.U. RTE.	SECTION	COUNTY	TOTAL SHEETS	SHEET NO.
1353	11-00057-00-BT	COOK	12	1
ILLINOIS CONTRACT NO. 61F95				

FOR INDEX OF SHEETS, SEE SHEET NO. 2
 FOR INDEX OF HIGHWAY STANDARDS SEE SHEET NO. 2

07-31-2020 LETTING ITEM 005

STATE OF ILLINOIS
 DEPARTMENT OF TRANSPORTATION

PLANS FOR PROPOSED FEDERAL AID HIGHWAY

FAU ROUTE 1353 (PRATT AVENUE)
 LAWDALE AVENUE TO McCORMICK BOULEVARD
 SECTION, 11-00057-00-BT
 PROJECT, ~~3355~~ (562)
 SHARED BIKE LANES
 VILLAGE OF LINCOLNWOOD
 COOK COUNTY
 C-91-370-11

TRAFFIC DATA

ROAD NAME: PRATT AVENUE
 FUNCTIONAL CLASSIFICATION: MINOR COLLECTOR
 POSTED SPEED LIMIT: 30 MPH
 DESIGN SPEED: 35 MPH
 ADT: 9,000 (2014)

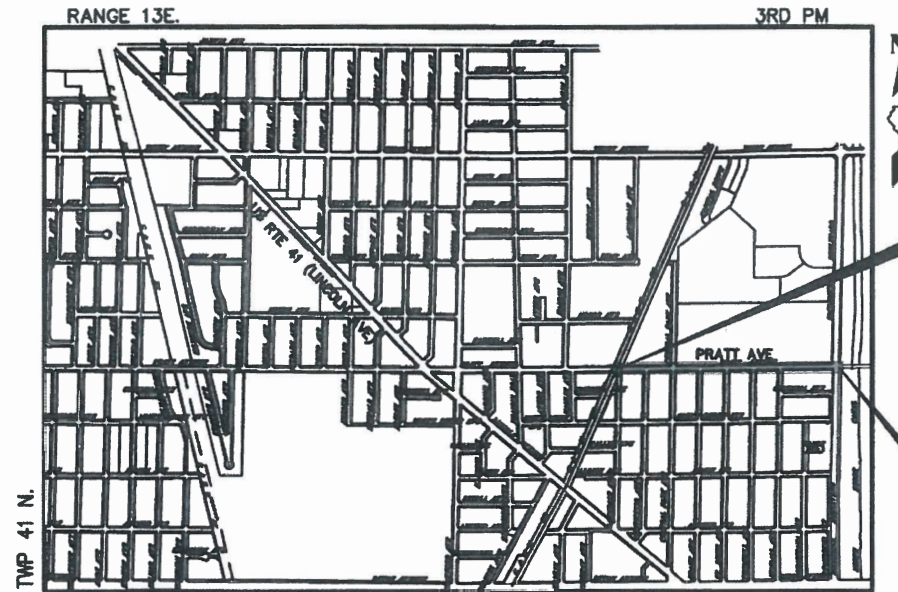

**BEGIN IMPROVEMENTS
 STA. 10+12**

**END IMPROVEMENTS
 STA. 36+23**

LOCATION MAP
 (Not to Scale)

PROJECT IS LOCATED IN THE VILLAGE OF
 LINCOLNWOOD, ILLINOIS

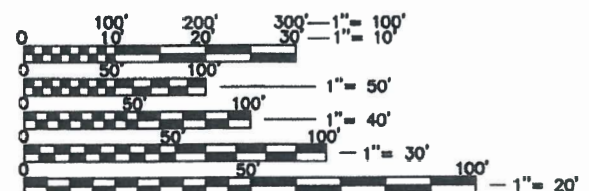

FULL SIZE PLANS HAVE BEEN PREPARED USING STANDARD
 ENGINEERING SCALES. REDUCED SIZED PLANS WILL NOT
 CONFORM TO STANDARD SCALES. IN MAKING MEASUREMENTS
 ON REDUCED PLANS, THE ABOVE SCALES MAY BE USED.

JULIE
 JOINT UTILITY LOCATION INFORMATION FOR EXCAVATION
 1-800-892-0123
 OR 811

PRATT AVENUE
 GROSS LENGTH = 2,611 FEET = (0.49 MILES)
 NET LENGTH = 2,611 FEET = (0.49 MILES)

CONTRACT NO. 61F95



SIGNED: *Mark G. F. Cobb*
 ENGINEER

DATE: 6/4/19 EXP. 11/30/2019

**GHA GEWALT HAMILTON
 ASSOCIATES, INC.**
 625 Forest Edge Drive ■ Vernon Hills, IL 60051
 Tel. 847.478.9700 ■ Fax 847.478.9701
 GHA JOB #: 9732.419

STATE OF ILLINOIS
 DEPARTMENT OF TRANSPORTATION

Approved: *June 4*, 2019
Andrew J. ...
 Village of Lincolnwood, Director of Public Works

Passed: *DEC 12*, 2019
C. J. ...
 District One Engineer of Local Roads & Streets

Releasing for Bid
 Based on Limited
 Review: *DECEMBER 12,* 2019
Robert J. ...
 Regional Engineer

**PRINTED BY THE AUTHORITY
 OF THE STATE OF ILLINOIS**

FEDERAL AID PROGRAM ENGINEER: CARMEN E. RAMOS, P.E., SCHAUMBURG, IL

INDEX OF SHEETS

- 1 TITLE SHEET
- 2 INDEX OF SHEETS, GENERAL NOTES AND HIGHWAY STANDARDS
- 3 SUMMARY OF QUANTITIES
- 4 TYPICAL SECTIONS
- 5-7 EXISTING CONDITIONS / REMOVAL PLAN – PRATT AVE
- 8-10 PAVEMENT MARKING AND SIGNAGE PLAN – PRATT AVE
- 11-12 DISTRICT ONE DETAILS

GENERAL NOTES

1. ALL CONSTRUCTION SHALL BE PERFORMED ACCORDING TO THE ILLINOIS DEPARTMENT OF TRANSPORTATION "STANDARD SPECIFICATIONS FOR ROAD AND BRIDGE CONSTRUCTION" LATEST EDITION, THE "SUPPLEMENTAL SPECIFICATIONS AND RECURRING SPECIAL PROVISIONS" LATEST EDITION, THE "STANDARD SPECIFICATIONS FOR WATER AND SEWER MAIN CONSTRUCTION IN ILLINOIS" LATEST EDITION, THE DETAILS IN THESE PLANS, THE CONTRACT DOCUMENTS, ALL APPLICABLE REQUIREMENTS OF THE ILLINOIS DEPARTMENT OF TRANSPORTATION, THE IEPA AND ORDINANCES OF AUTHORITIES HAVING JURISDICTION AND ALL ADDENDA THERETO.
2. EASEMENTS FOR THE EXISTING UTILITIES, BOTH PUBLIC AND PRIVATE AND UTILITIES WITHIN PUBLIC RIGHTS-OF-WAY ARE SHOWN ON THE PLANS ACCORDING TO AVAILABLE RECORDS. THE CONTRACTOR SHALL BE RESPONSIBLE FOR DETERMINING THE EXACT LOCATION IN THE FIELD OF THESE UTILITY LINES AND THEIR PROTECTION FROM DAMAGE DUE TO CONSTRUCTION OPERATIONS. IF EXISTING UTILITY LINES OF ANY NATURE ARE ENCOUNTERED WHICH CONFLICT WITH NEW CONSTRUCTION, THE CONTRACTOR SHALL NOTIFY THE ENGINEER IMMEDIATELY SO THAT THE CONFLICT MAY BE RESOLVED.
3. WHENEVER, DURING CONSTRUCTION OPERATIONS, ANY LOOSE MATERIAL IS DEPOSITED IN THE FLOW LINE OF GUTTERS, DRAINAGE STRUCTURES, DITCHES, ETC. SUCH THAT THE NATURAL FLOW LINE OF WATER IS OBSTRUCTED, THE LOOSE MATERIAL WILL BE REMOVED AT THE CLOSE OF EACH WORKING DAY. AT THE CONCLUSION OF CONSTRUCTION OPERATIONS, ALL DRAINAGE STRUCTURES AND FLOW LINES SHALL BE FREE FROM DIRT AND DEBRIS.
4. THE CONTRACTOR SHALL VERIFY ALL DIMENSIONS AND EXISTING CONDITIONS AFFECTING THEIR WORK WITH THE ACTUAL CONDITIONS AT THE JOB SITE PRIOR TO ORDERING MATERIALS. IN ADDITION, THE CONTRACTOR MUST VERIFY THE LINE AND GRADES. IF THERE ARE ANY DISCREPANCIES FROM WHAT IS SHOWN ON THE CONSTRUCTION PLANS, STANDARD SPECIFICATIONS AND/OR SPECIAL DETAILS, THE CONTRACTOR SHALL SECURE WRITTEN INSTRUCTION FROM THE ENGINEER PRIOR TO PROCEEDING WITH ANY PART OF THE WORK AFFECTED BY OMISSION OR DISCREPANCIES.
5. ALL PAVEMENT DIMENSIONS ARE SHOWN TO EDGE OF PAVEMENT UNLESS OTHERWISE NOTED.
6. THE CONTRACTOR SHALL NOTIFY THE ENGINEER AT LEAST 72 HOURS PRIOR TO BEGINNING WORK.
7. IF DURING CONSTRUCTION THE CONTRACTOR ENCOUNTERS OR OTHERWISE BECOMES AWARE OF ANY SEWERS OR UNDERDRAINS OTHER THAN THOSE SHOWN ON THE PLANS, HE/SHE SHALL INFORM THE ENGINEER, WHO SHALL DIRECT THE WORK NECESSARY TO MAINTAIN OR REPLACE THE FACILITIES IN SERVICE AND TO PROTECT THEM FROM DAMAGE DURING CONSTRUCTION IF MAINTAINED. EXISTING FACILITIES TO BE MAINTAINED THAT ARE DAMAGED BECAUSE OF NON-COMPLIANCE WITH THIS PROVISION SHALL BE REPLACED AT THE CONTRACTOR'S OWN EXPENSE.
8. TWO WEEKS PRIOR TO PLACEMENT OF PERMANENT PAVEMENT MARKINGS, THE ENGINEER SHALL CONTACT DON CHIARUGI, AREA TRAFFIC FIELD ENGINEER, AT Don.Chiarugi@illinois.gov

STATE STANDARDS

- 000001-07 STANDARD SYMBOLS, ABBREVIATIONS AND PATTERNS
- 701006-05 OFF-RD OPERATIONS, 2L, 2W, 15' TO 24" FROM PAVEMENT EDGE
- 701301-04 LANE CLOSURE, 2L, 2W, SHORT TIME OPERATIONS
- 701311-03 LANE CLOSURE, 2L, 2W, MOVING OPERATIONS-DAY ONLY
- 701501-06 URBAN LANE CLOSURE, 2L, 2W, UNDIVIDED
- 701901-08 TRAFFIC CONTROL DEVICES
- 720001-01 SIGN PANEL MOUNTING DETAILS
- 720006-04 SIGN PANEL ERECTION DETAILS
- 729001-01 APPLICATIONS OF TYPES A & B METAL POSTS (FOR SIGNS & MARKERS)
- 780001-05 TYPICAL PAVEMENT MARKINGS

DISTRICT ONE DETAILS

- TC-10 TRAFFIC CONTROL AND PROTECTION FOR SIDEROADS INTERSECTIONS AND DRIVEWAYS
- TC-13 DISTRICT ONE TYPICAL PAVEMENT MARKINGS

NOTE:

CONSTRUCTION MEANS, METHODS AND JOBSITE SAFETY IS THE SOLE AND EXCLUSIVE RESPONSIBILITY OF THE CONTRACTOR.

FILE NAME = 9232.419-DT1.dwg	USER NAME = MARK COBB	DESIGNED - MGC	REVISED -	STATE OF ILLINOIS DEPARTMENT OF TRANSPORTATION	LINCOLNWOOD SHARED BIKE LANES SHEET INDEX GENERAL NOTES AND STATE STANDARDS	FAU. RTE.	SECTION	COUNTY	TOTAL SHEETS	SHEET NO.	
		DRAWN - GW3	REVISED -			1353	11-00057-00-BT	COOK	12	2	
		CHECKED - KLB	REVISED -			CONTRACT #: 61F95					
		DATE -	REVISED -			SCALE NONE		SHEET NO. OF SHEETS		STA. TO STA.	

SUMMARY OF QUANTITIES					CONSTRUCTION TYPE CODE
	CODE NO.	ITEM	UNIT	TOTAL QUANTITY	URBAN 0028
	67100100	MOBILIZATION	LSUM	1	1
	70102620	TRAFFIC CONTROL AND PROTECTION, STANDARD 701501	LSUM	1	1
	72000100	SIGN PANEL - TYPE 1	SQ FT	163	163
	72900100	METAL POST - TYPE A	FOOT	480	480
	78000100	THERMOPLASTIC PAVEMENT MARKING - LETTERS AND SYMBOLS	SQ FT	31	31
	78000200	THERMOPLASTIC PAVEMENT MARKING - LINE 4"	FOOT	5,150	5,150
	78000600	THERMOPLASTIC PAVEMENT MARKING - LINE 12"	FOOT	40	40
	78006100	PREFORMED THERMOPLASTIC PAVEMENT MARKING - LETTERS AND SYMBOLS	SQ FT	248	248
SP	X0327980	PAVEMENT MARKING REMOVAL - WATER BLASTING	SQ FT	470	470
SP	X7800200	PAINT PAVEMENT MARKING CURB	FOOT	350	350

SP - SPECIAL PROVISION

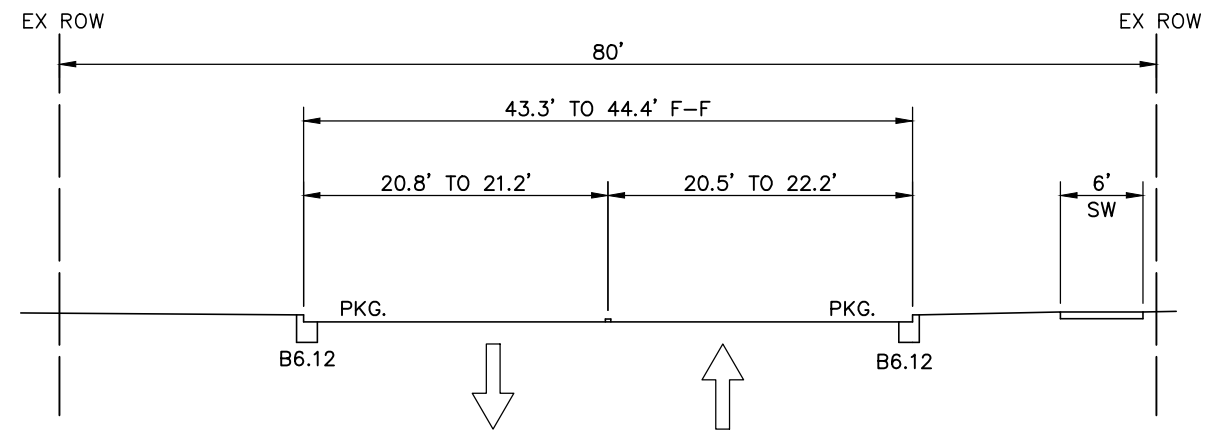

EXISTING
TYPICAL CROSS SECTION
STA. 10+12 TO STA. 36+23, PRATT AVENUE
LAWNDALE AVENUE TO McCORMICK BOULEVARD

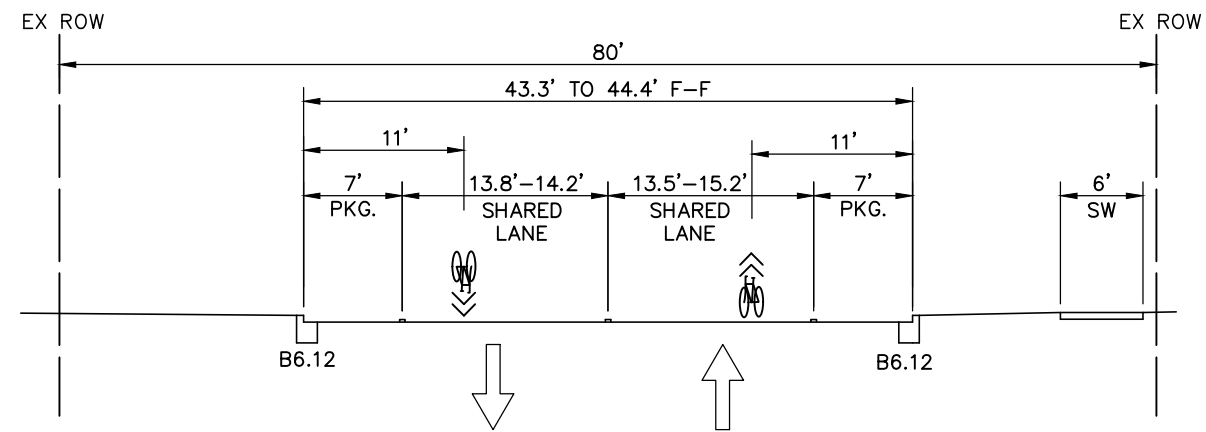

PROPOSED
TYPICAL CROSS SECTION
STA. 10+12 TO STA. 36+23, PRATT AVENUE
LAWNDALE AVENUE TO McCORMICK BOULEVARD

FILE NAME = 9232.419-DT1.dwg

USER NAME = MARK COBB

DESIGNED - MGC

REVISED -

DRAWN - GW3

CHECKED - KLB

REVISED -

PLOT SCALE = 1" = .17'

DATE -

REVISED -

PLOT DATE = 12/31/2019 6:49 AM

DATE -

REVISED -

STATE OF ILLINOIS
DEPARTMENT OF TRANSPORTATION

EXHIBIT 2 - TYPICAL CROSS SECTIONS
LINCOLNWOOD SHARED BIKE LANES

SCALE N.T.S.

SHEET NO.

OF SHEETS

STA.

TO STA.

FAU
RTE.

1353

SECTION

11-00057-00-BT

COUNTY

COOK

TOTAL
SHEETS

12

SHEET
NO.

4

CONTRACT #:

61F95

ILLINOIS FED. AID PROJECT

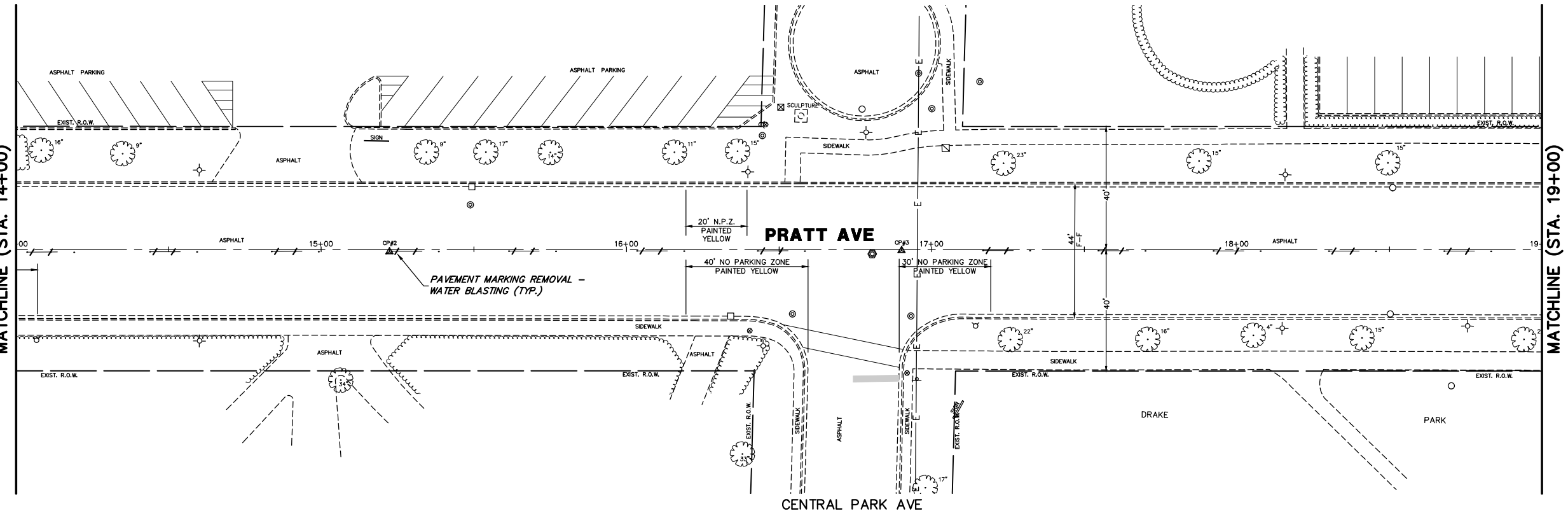
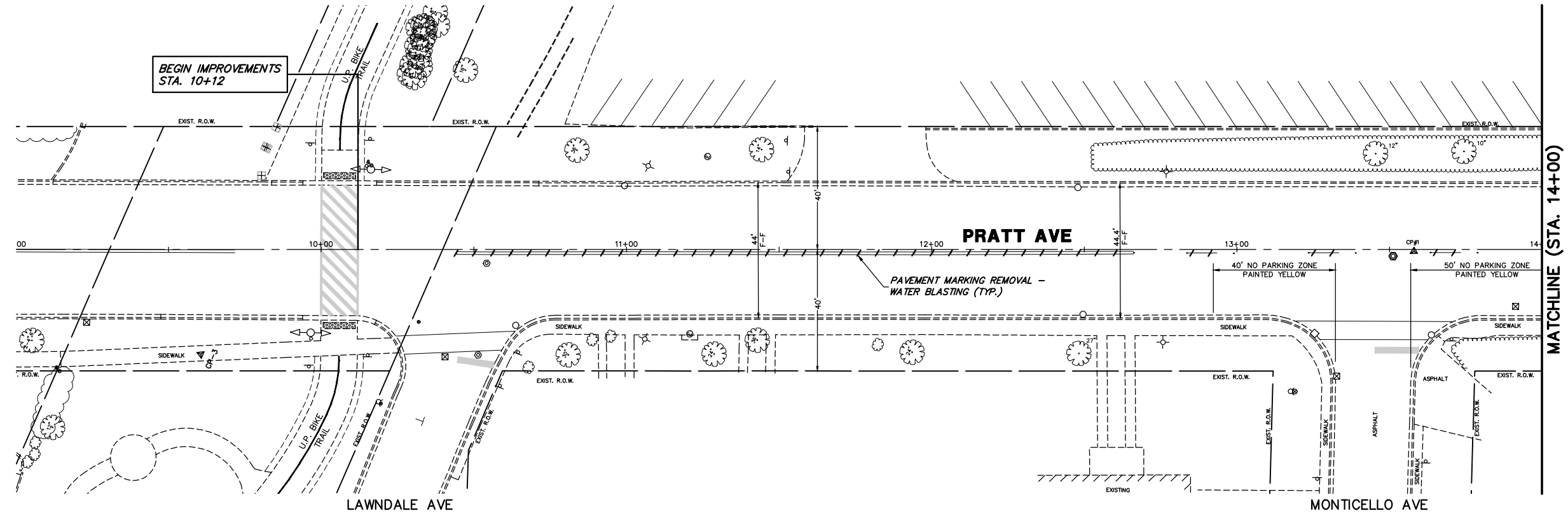
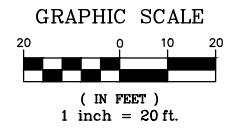

FILE NAME = 9232.419-PR1.dwg
 USER NAME = MARK COBB
 PLOT SCALE = 1" = .17'
 PLOT DATE = 12/30/2019 7:47 AM

DESIGNED - MGC
 DRAWN - PJS
 CHECKED - KLB
 DATE -

REVISED -
 REVISED -
 REVISED -
 REVISED -

**STATE OF ILLINOIS
 DEPARTMENT OF TRANSPORTATION**

**EXISTING CONDITIONS / REMOVAL PLAN - PRATT AVE
 LINCOLNWOOD SHARED BIKE LANES**

SCALE 1"=20' SHEET NO. 1 OF 3 SHEETS STA. 9+00 TO STA. 19+00

FAU. RTE.	SECTION	COUNTY	TOTAL SHEETS	SHEET NO.
1353	11-00057-00-BT	COOK	12	5
CONTRACT #:			61F95	
ILLINOIS FED. AID PROJECT				

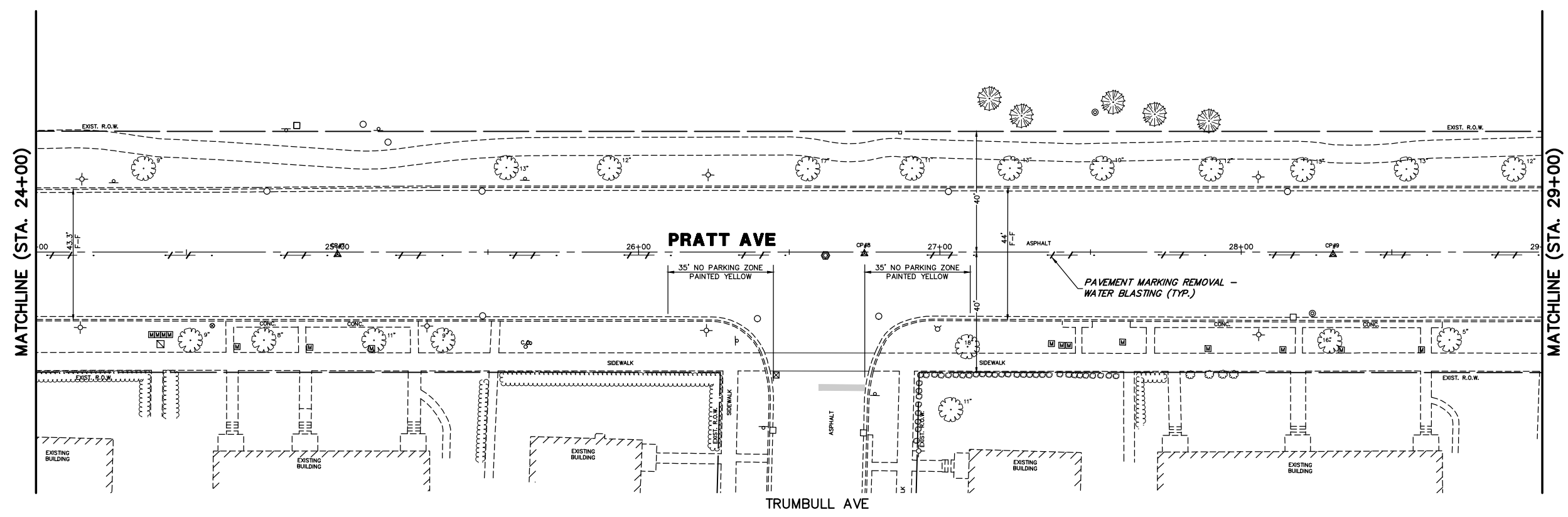
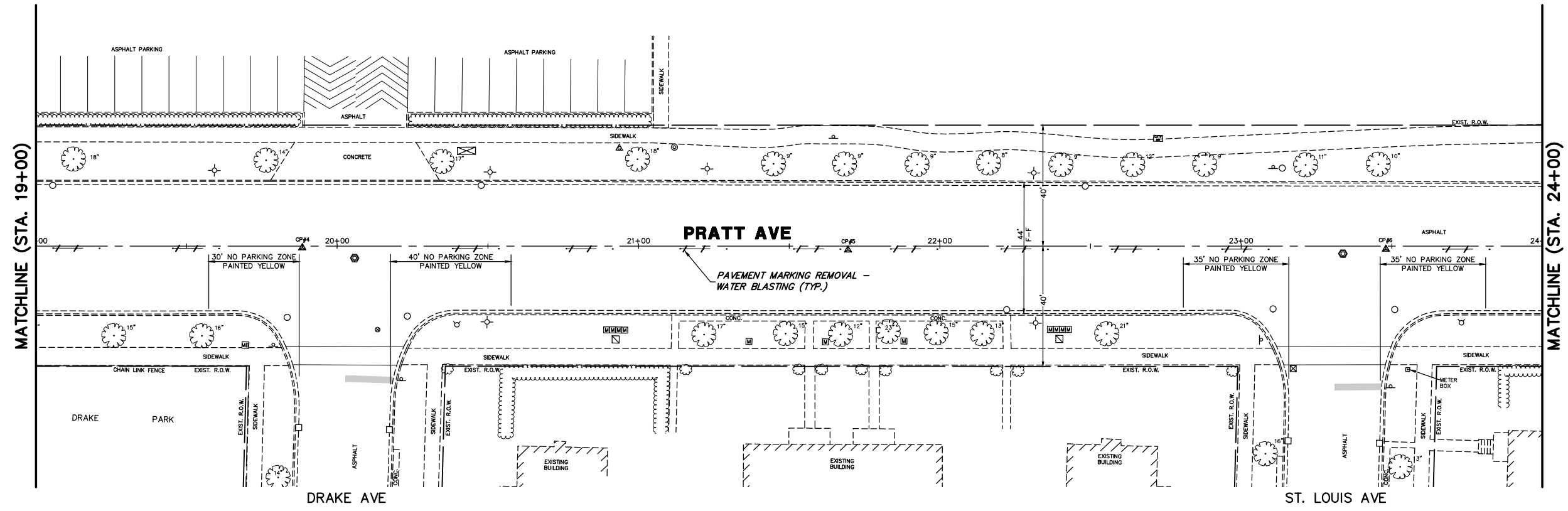
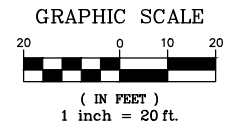

FILE NAME = 9232.419-PR1.dwg
 USER NAME = MARK COBB
 PLOT SCALE = 1" = .17'
 PLOT DATE = 12/30/2019 7:58 AM

DESIGNED - MGC
 DRAWN - PJS
 CHECKED - KLB
 DATE -

REVISED -
 REVISED -
 REVISED -
 REVISED -

**STATE OF ILLINOIS
 DEPARTMENT OF TRANSPORTATION**

**EXISTING CONDITIONS / REMOVAL PLAN - PRATT AVE
 LINCOLNWOOD SHARED BIKE LANES**

SCALE 1"=20' SHEET NO. 2 OF 3 SHEETS STA. 19+00 TO STA. 29+00

FAU. RTE.	SECTION	COUNTY	TOTAL SHEETS	SHEET NO.
1353	11-00057-00-BT	COOK	12	6
CONTRACT #:			61F95	

ILLINOIS FED. AID PROJECT

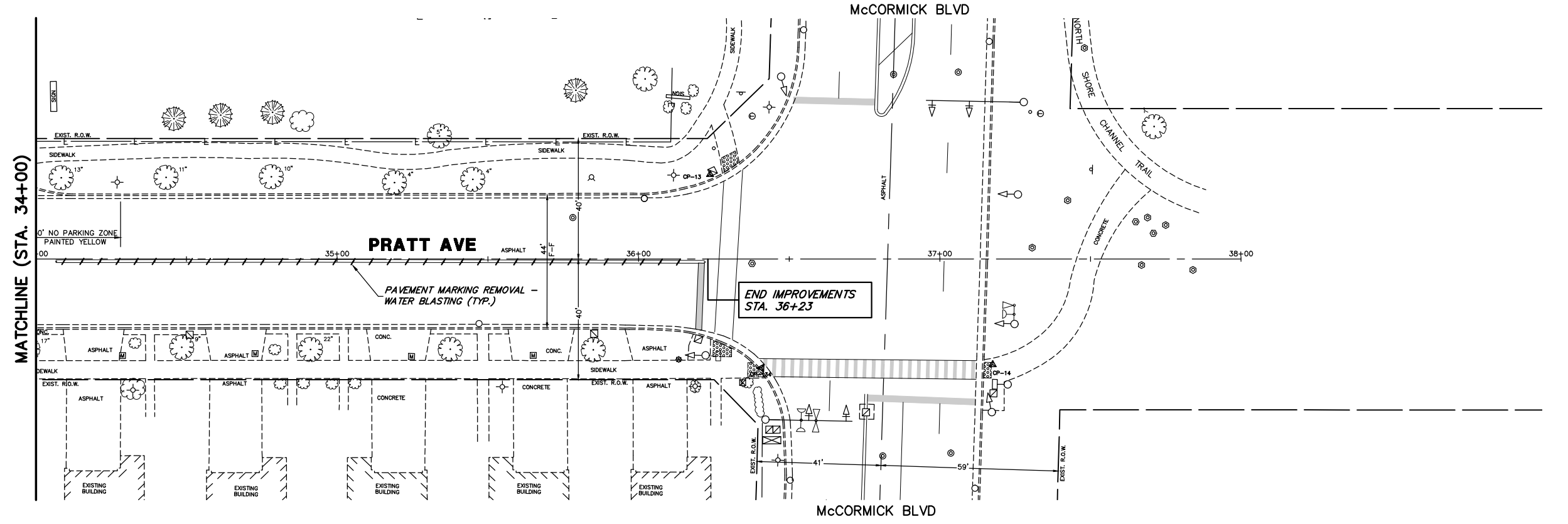
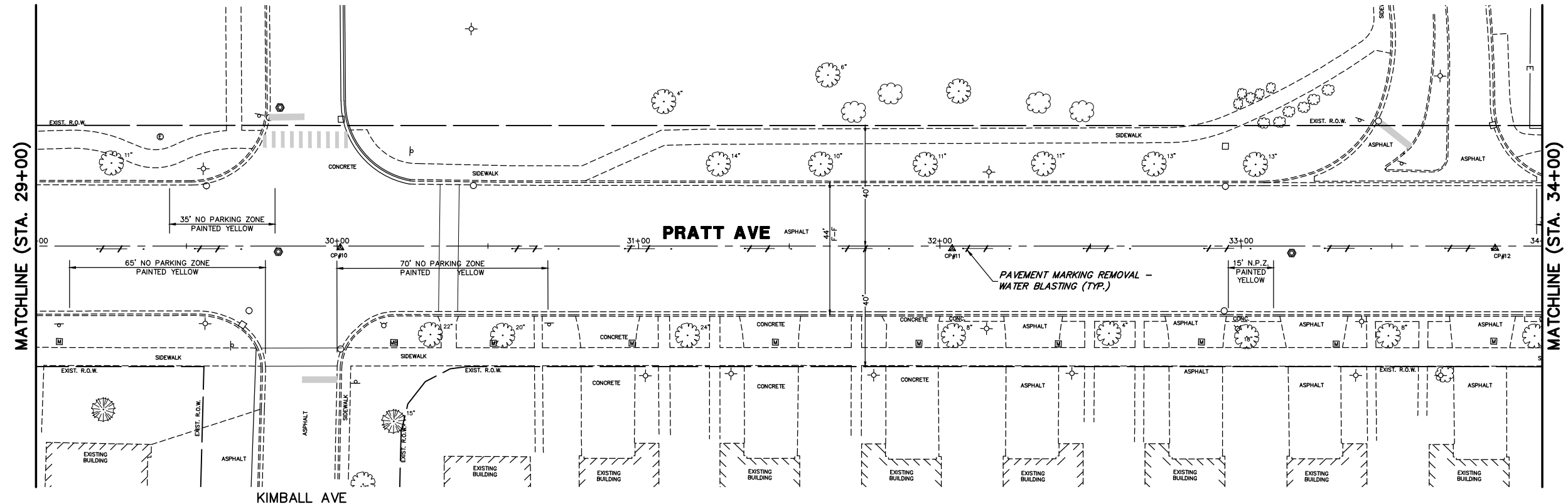
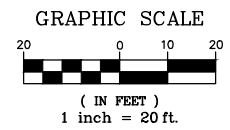

FILE NAME = 9232.419-PR1.dwg
 USER NAME = MARK COBB
 PLOT SCALE = 1" = .17'
 PLOT DATE = 12/30/2019 7:58 AM

DESIGNED - MGC
 DRAWN - PJS
 CHECKED - KLB
 DATE -

REVISED -
 REVISED -
 REVISED -
 REVISED -

STATE OF ILLINOIS
 DEPARTMENT OF TRANSPORTATION

EXISTING CONDITIONS / REMOVAL PLAN - PRATT AVE
 LINCOLNWOOD SHARED BIKE LANES

SCALE 1"=20' SHEET NO. 3 OF 3 SHEETS STA. 29+00 TO STA. 38+00

FAU. RTE.	SECTION	COUNTY	TOTAL SHEETS	SHEET NO.
1353	11-00057-00-BT	COOK	12	7
CONTRACT #:			61F95	

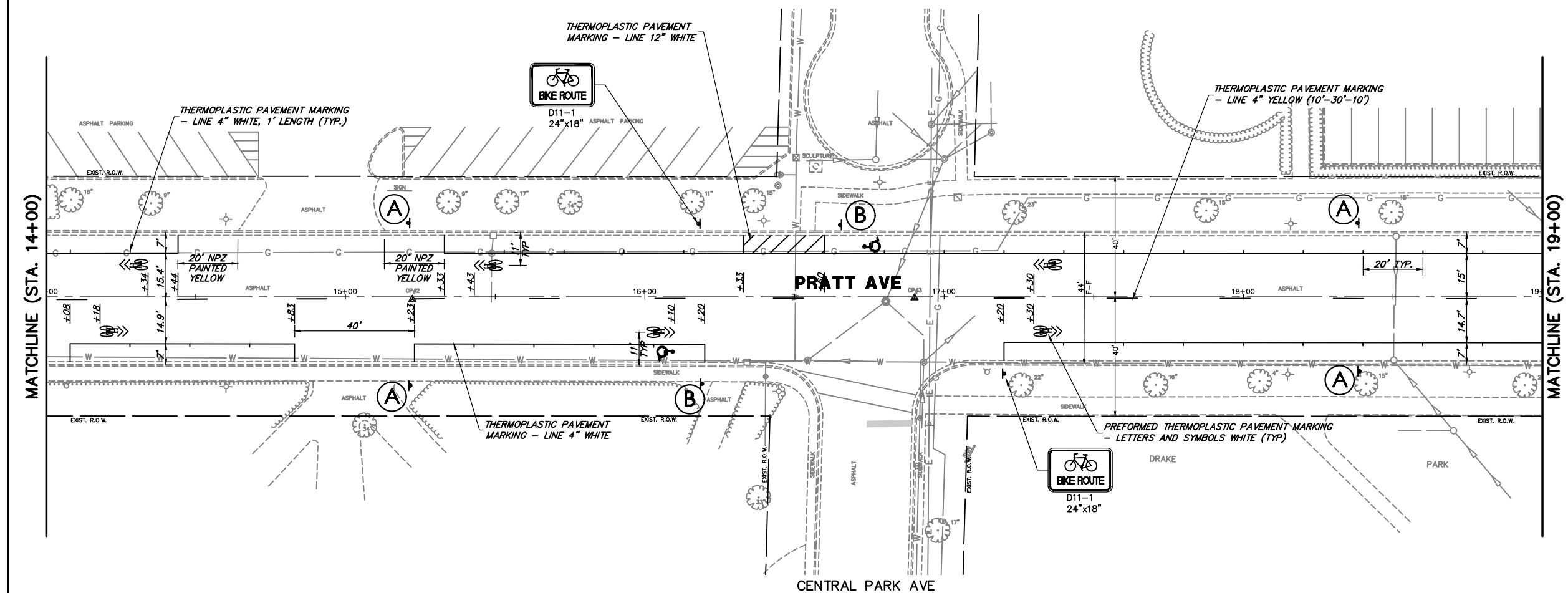
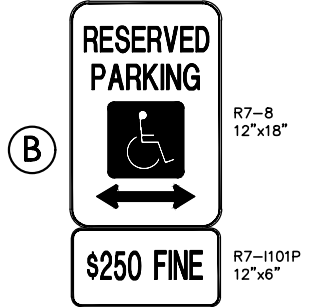
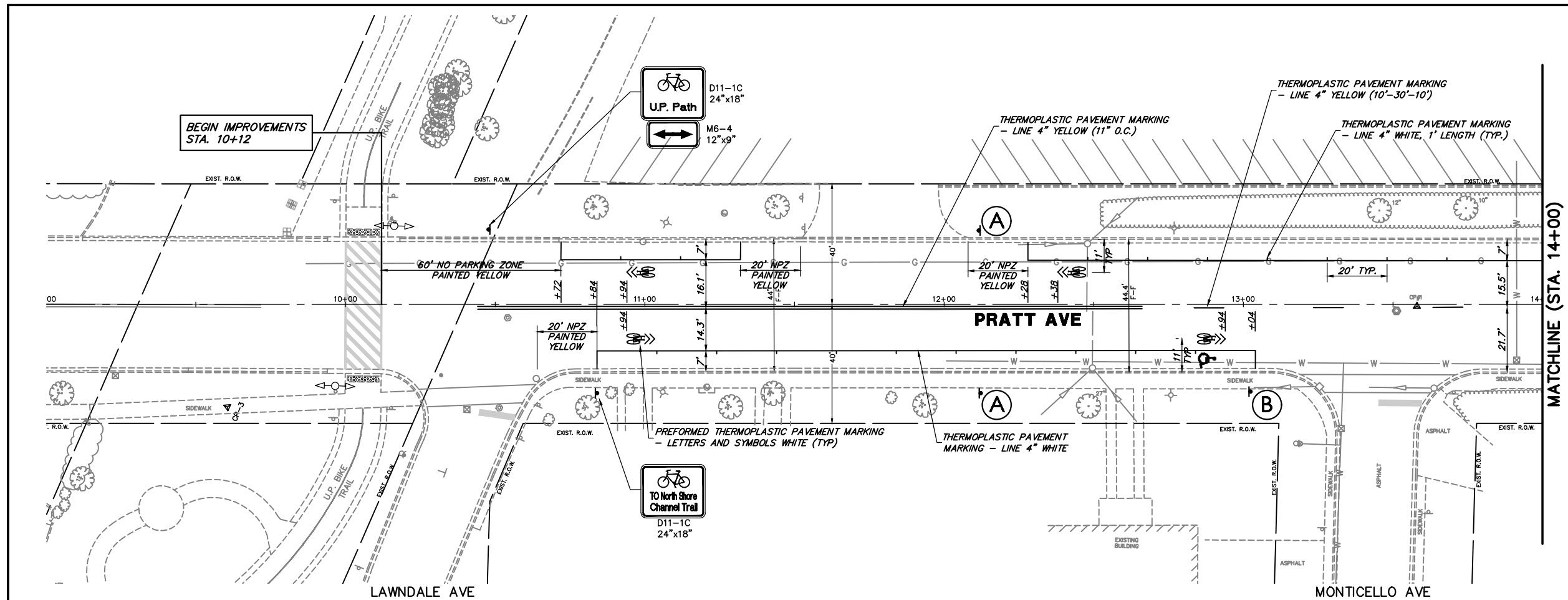
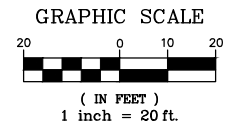

NOTE:
NPZ = NO PARKING ZONE

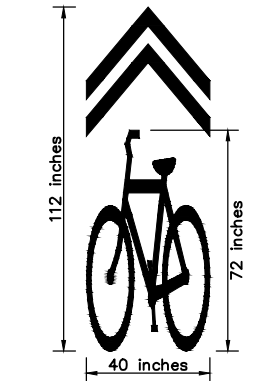

SHARED LANE MARKING
(PREFORMED SHARROW)

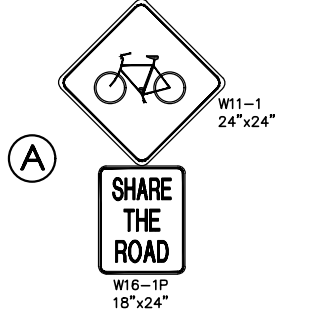

W16-1P 18x24"

FILE NAME = 9232.419-PR1.dwg
USER NAME = MARK COBB
PLOT SCALE = 1" = .17'
PLOT DATE = 12/30/2019 8:04 AM

DESIGNED - MGC
DRAWN - PJS
CHECKED - KLB
DATE -

REVISED -
REVISED -
REVISED -
REVISED -

STATE OF ILLINOIS
DEPARTMENT OF TRANSPORTATION

PAVEMENT MARKING AND SIGNAGE PLAN - PRATT AVE
LINCOLNWOOD SHARED BIKE LANES

SCALE 1"=20'
SHEET NO. 1 OF 3 SHEETS
STA. 9+00 TO STA. 19+00

FAU. RTE.	SECTION	COUNTY	TOTAL SHEETS	SHEET NO.
1353	11-00057-00-BT	COOK	12	8
CONTRACT #:			61F95	
ILLINOIS FED. AID PROJECT				

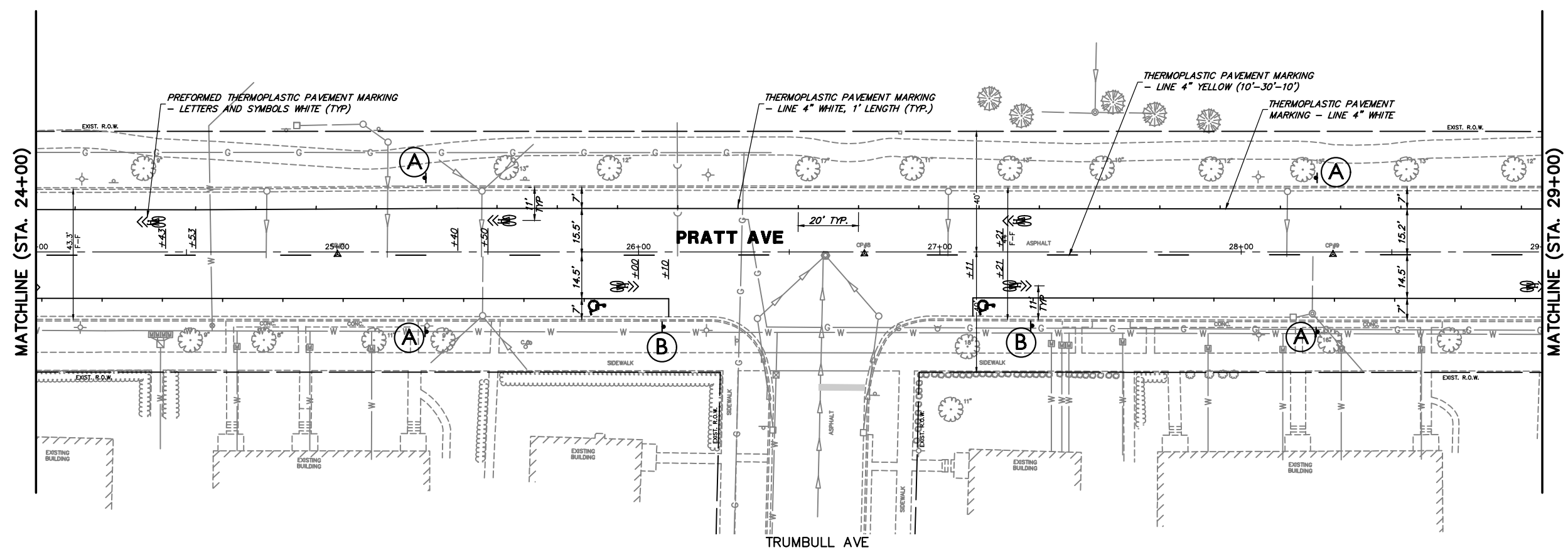
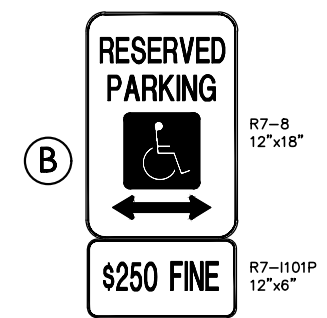
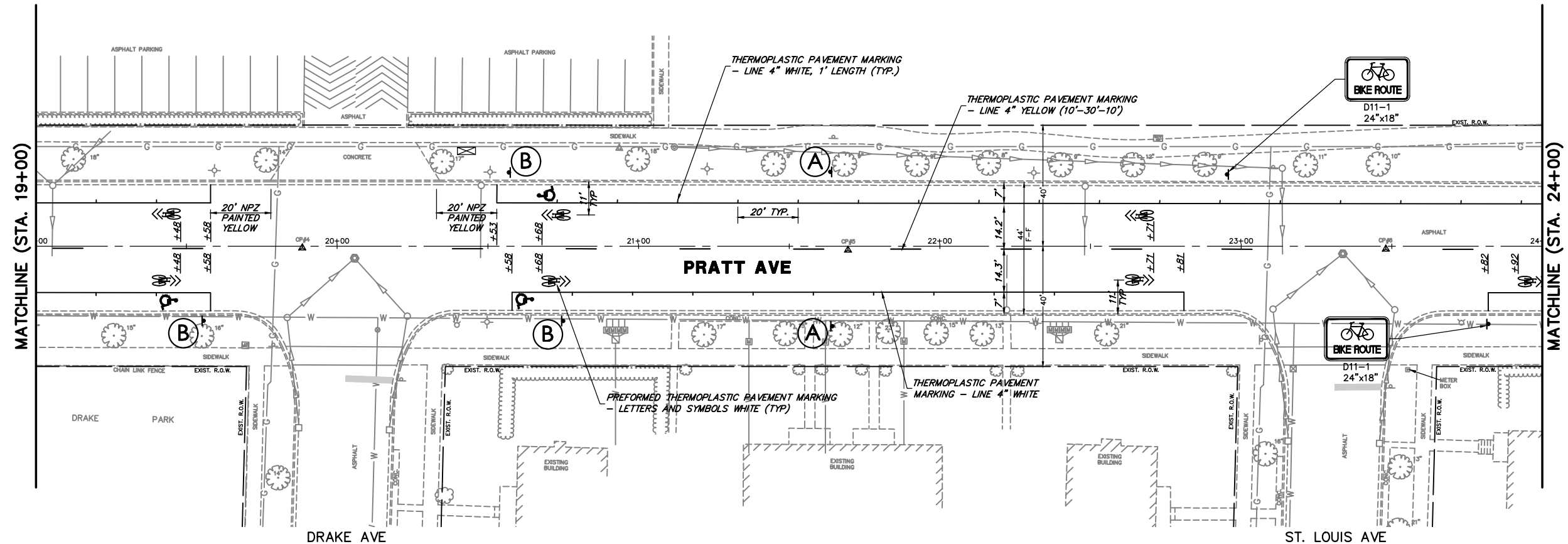
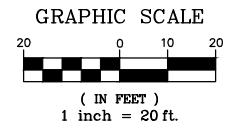

NOTE:
NPZ = NO PARKING ZONE

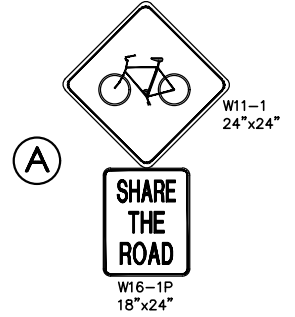
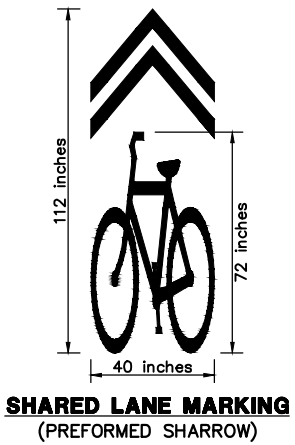

FILE NAME = 9232.419-PR1.dwg
USER NAME = MARK COBB

DESIGNED - MGC
DRAWN - PJS
CHECKED - KLB
DATE -

REVISED -
REVISED -
REVISED -
REVISED -

**STATE OF ILLINOIS
DEPARTMENT OF TRANSPORTATION**

**PAVEMENT MARKING AND SIGNAGE PLAN - PRATT AVE
LINCOLNWOOD SHARED BIKE LANES**

SCALE 1"=20' SHEET NO. 2 OF 3 SHEETS STA. 19+00 TO STA. 29+00

FAU. RTE.	SECTION	COUNTY	TOTAL SHEETS	SHEET NO.
1353	11-00057-00-BT	COOK	12	9
CONTRACT #:			61F95	

ILLINOIS FED. AID PROJECT

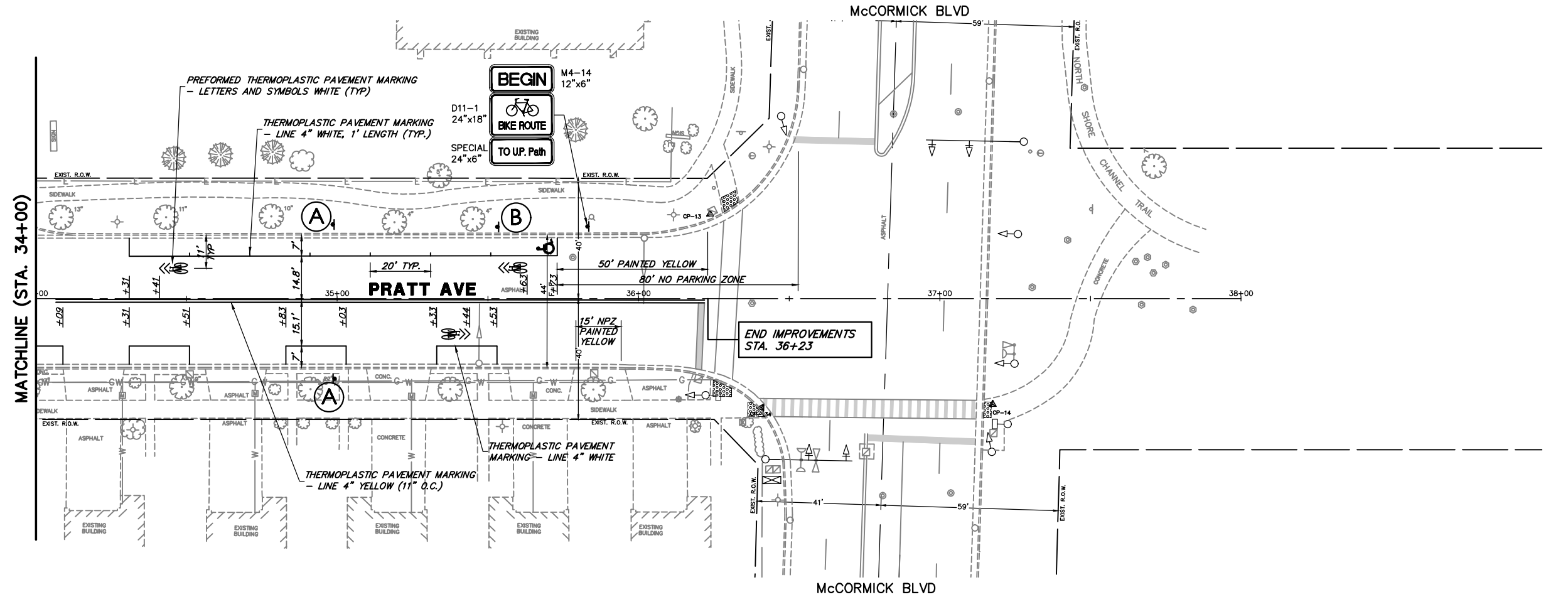
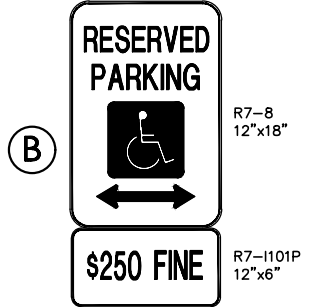
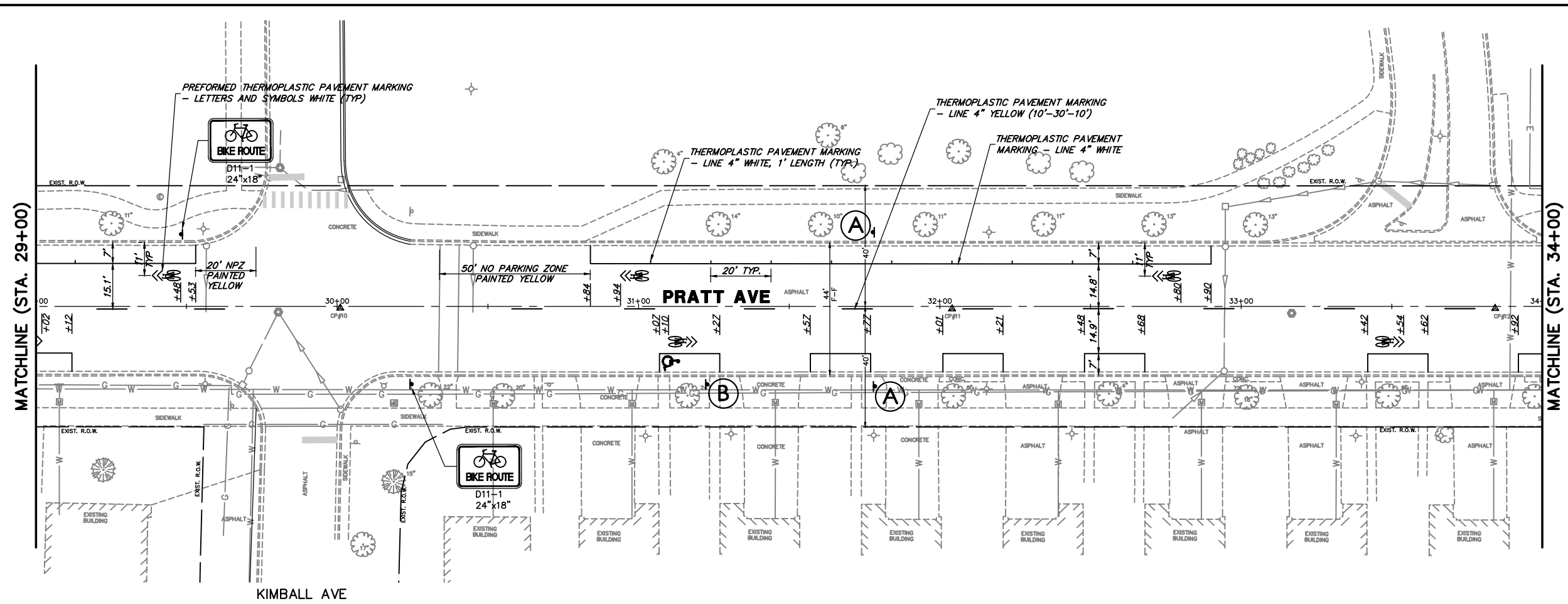
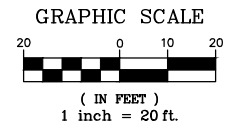

NOTE:
NPZ = NO PARKING ZONE

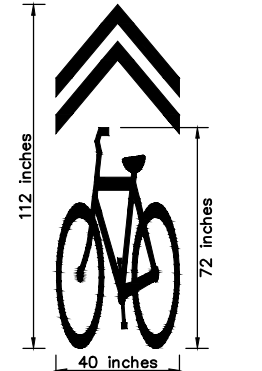

SHARED LANE MARKING
(PREFORMED SHARROW)

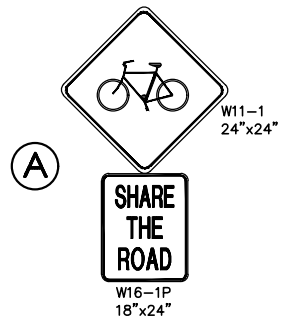

FILE NAME = 9232.419-PR1.dwg

USER NAME = MARK COBB

DESIGNED - MGC

REVISED -

DRAWN - PJS

REVISOR -

PLOT SCALE = 1" = .17'

CHECKED - KLB

REVISOR -

PLOT DATE = 12/30/2019 8:03 AM

DATE -

REVISOR -

STATE OF ILLINOIS
DEPARTMENT OF TRANSPORTATION

PAVEMENT MARKING AND SIGNAGE PLAN - PRATT AVE
LINCOLNWOOD SHARED BIKE LANES

SCALE 1"=20' SHEET NO. 3 OF 3 SHEETS STA. 29+00 TO STA. 38+00

FAU. RTE.	SECTION	COUNTY	TOTAL SHEETS	SHEET NO.
1353	11-00057-00-BT	COOK	12	10

CONTRACT #: 61F95 ILLINOIS FED. AID PROJECT

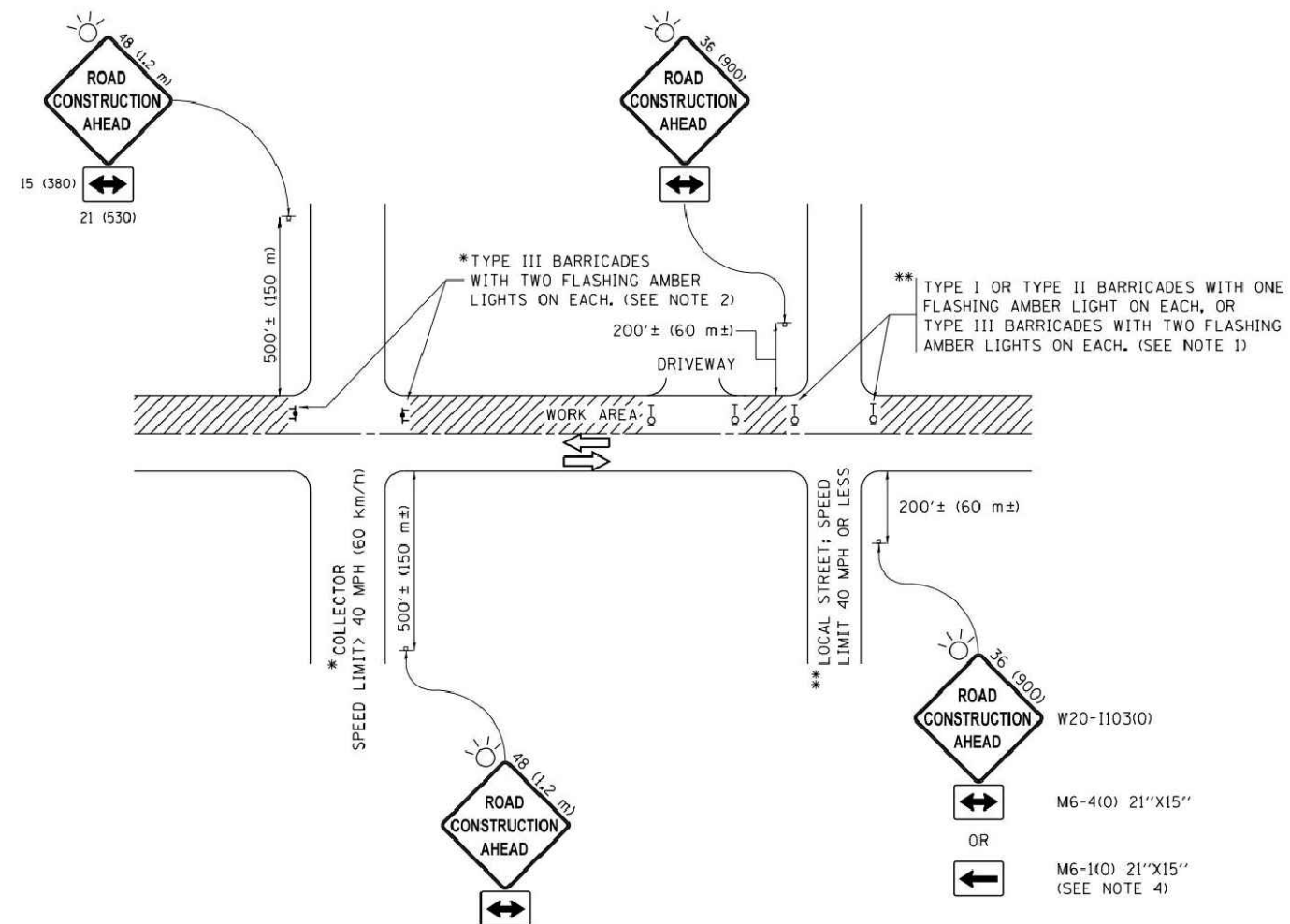

NOTES:

1. SIDE ROAD WITH A SPEED LIMIT OF 40 MPH (60 km/h) OR LESS AS SHOWN ON THE DRAWING AND AS DIRECTED BY THE ENGINEER:
 - a) ONE "ROAD CONSTRUCTION AHEAD" SIGN 36 x 36 (900x900) WITH A FLASHER MOUNTED ON IT APPROXIMATELY 200' (60 m) IN ADVANCE OF THE MAIN ROUTE.
 - b) THE CLOSED PORTION OF THE MAIN ROUTE SHALL BE PROTECTED BY BLOCKING WITH TYPE I, TYPE II OR TYPE III BARRICADES, 1/3 OF THE CROSS SECTION OF THE CLOSED PORTION.
2. SIDE ROAD WITH A SPEED LIMIT GREATER THAN 40 MPH (60 km/h) AS SHOWN ON THE DRAWING AND AS DIRECTED BY THE ENGINEER:
 - a) ONE "ROAD CONSTRUCTION AHEAD" SIGN 48 x 48 (1.2 m x 1.2 m) WITH A FLASHER MOUNTED ON IT APPROXIMATELY 500' (150 m) IN ADVANCE OF THE MAIN ROUTE.
 - b) THE CLOSED PORTION OF THE MAIN ROUTE SHALL BE PROTECTED BY BLOCKING WITH TYPE III BARRICADES, 1/2 OF THE CROSS SECTION OF THE CLOSED PORTION.
3. CONES MAY BE SUBSTITUTED FOR BARRICADES OR DRUMS AT HALF THE SPACING DURING DAY OPERATIONS. CONES SHALL BE A MINIMUM OF 28 (710) IN HEIGHT.
4. WHEN THE SIDE ROAD LIES BETWEEN THE BEGINNING OF THE MAINLINE SIGNING AND THE WORK ZONE, A SINGLE HEADED ARROW (M6-1) SHALL BE USED IN LIEU OF THE DOUBLE HEADED ARROW (M6-4).
5. WHEN WORK IS BEING PERFORMED ON A SIDE ROAD OR DRIVEWAY, FOLLOW THE APPLICABLE STANDARD(S). THE DIRECTIONAL ARROW (M6-1 OR M6-4) SHALL BE COVERED OR REMOVED WHEN NO LONGER CONSISTENT WITH THE TRAFFIC CONTROL SET-UP.
6. ADVANCE WARNING SIGNS ARE TO BE OMITTED ON DRIVEWAYS UNLESS OTHERWISE SPECIFIED IN THE PLANS OR BY THE ENGINEER.
7. THE TRAFFIC CONTROL AND PROTECTION FOR SIDE ROADS, INTERSECTIONS, AND DRIVEWAYS SHALL BE INCLUDED IN THE COST OF SPECIFIED TRAFFIC CONTROL STANDARDS OR ITEMS.

All dimensions are in inches (millimeters) unless otherwise shown.

FILE NAME =	USER NAME = footemj	DESIGNED - L.H.A.	REVISED - A. HOUSEH 10-15-96
pw\l\084EBIDINTEG\Illinois.gov\PIDOT\Documents\IDOT Offices\District 1\Projects\Dist 03\030001\CADD\to\CAD\sheets\10.dgn	DRAWN	CHECKED -	REVISED - T. RAMMACHER 01-06-00
Default	PLOT SCALE = 50.000' / in.	DATE - 06-89	REVISED - A. SCHUETZE 07-01-13
	PLOT DATE = 9/15/2016		REVISED - A. SCHUETZE 09-15-16

**STATE OF ILLINOIS
DEPARTMENT OF TRANSPORTATION**

**TRAFFIC CONTROL AND PROTECTION FOR
SIDE ROADS, INTERSECTIONS, AND DRIVEWAYS**

SCALE: NONE SHEET 1 OF 1 SHEETS STA. TO STA.

FALL RTE.	SECTION	COUNTY	TOTAL SHEETS	SHEET NO.
1353	11-00057-00-BT	COOK	12	11
TC-10			CONTRACT NO. 61F95	
ILLINOIS FED. AID PROJECT				

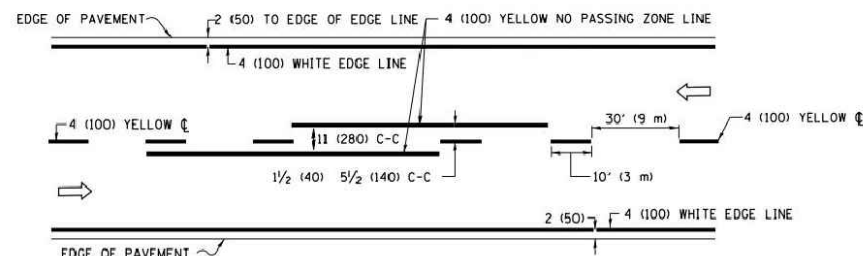

2-LANE ROADWAY

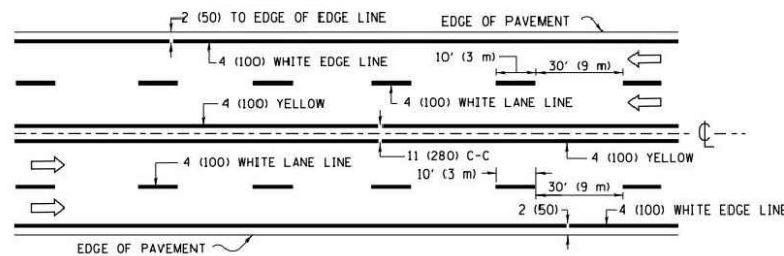

MULTI-LANE UNDIVIDED

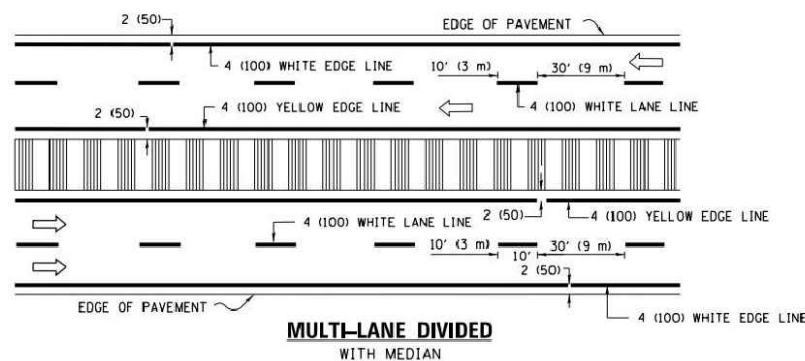

MULTI-LANE DIVIDED WITH MEDIAN

TYPICAL LANE AND EDGE LINE MARKING

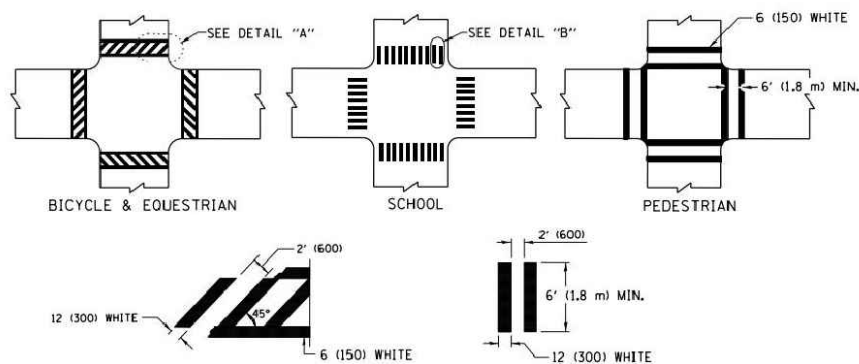

DETAIL "A"

DETAIL "B"

TYPICAL CROSSWALK MARKING

* MARKINGS SHALL BE INSTALLED PARALLEL TO THE CENTERLINE OF THE ROAD WHICH IT CROSSES

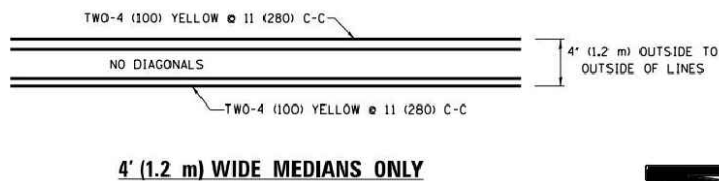

4' (1.2 m) WIDE MEDIANS ONLY

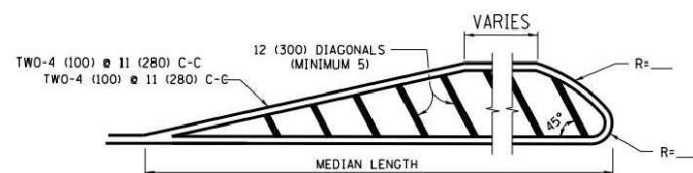

MEDIANS OVER 4' (1.2 m) WIDE

DIAGONAL LINE SPACING: 50' (15 m) C-C (LESS THAN 30MPH (50 km/h))
75' (25 m) C-C 30MPH (50 km/h) TO 45MPH (70 km/h)
150' (45 m) C-C (MORE THAN 45MPH (70 km/h))

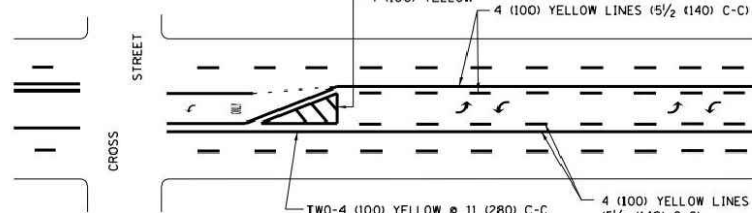

**MEDIAN WITH TWO-WAY LEFT TURN LANE
TYPICAL PAINTED MEDIAN MARKING**

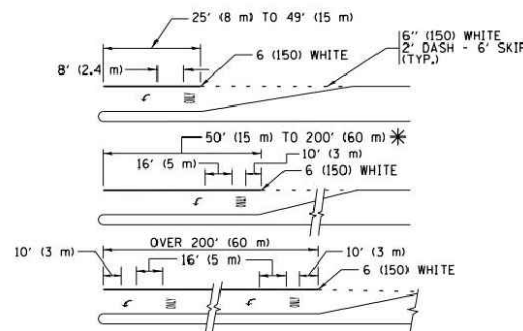

FULL SIZE LETTERS 8" (2.4 m) AND ARROWS SHALL BE USED.
AREA = 15.6 SQ. FT. (1.5 m²) ONLY AREA = 20.8 SQ. FT. (1.9 m²)
* TURN LANES IN EXCESS OF 400' (120 m) IN LENGTH MAY HAVE AN ADDITIONAL SET OF ARROW - "ONLY" INSTALLED MIDWAY BETWEEN THE OTHER TWO SETS OF ARROW - "ONLY".

TYPICAL LEFT (OR RIGHT) TURN LANE

TYPICAL TURN LANE MARKING

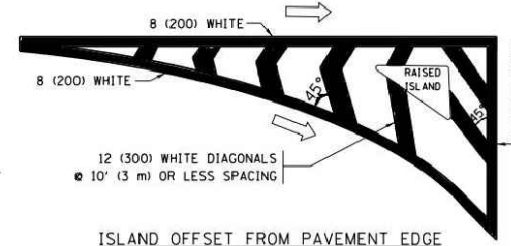

ISLAND OFFSET FROM PAVEMENT EDGE

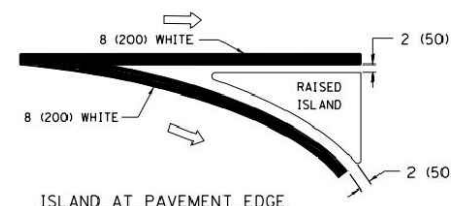

ISLAND AT PAVEMENT EDGE

TYPICAL ISLAND MARKING

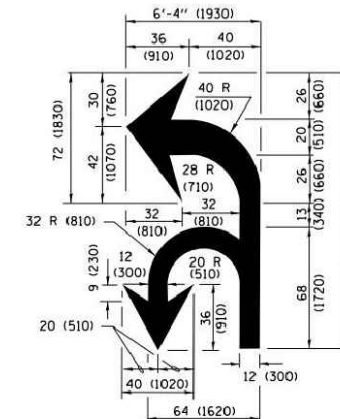

COMBINATION LEFT AND U-TURN

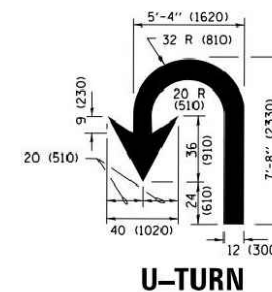

U-TURN

LANE REDUCTION TRANSITION

* LANE REDUCTION ARROWS REQUIRED AT SPEEDS OF 45 MPH OR GREATER OR WHEN SPECIFIED IN PLANS.

D(FT)	SPEED LIMIT
345	30
425	35
500	40
580	45
665	50
750	55

TYPE OF MARKING	WIDTH OF LINE	PATTERN	COLOR	SPACING /REMARKS
CENTERLINE ON 2 LANE PAVEMENT	4 (100)	SKIP-DASH	YELLOW	10' (3 m) LINE WITH 30' (9 m) SPACE
CENTERLINE ON MULTI-LANE UNDIVIDED PAVEMENT	2 @ 4 (100)	SOLID	YELLOW	11 (280) C-C
NO PASSING ZONE LINES FOR ONE DIRECTION FOR BOTH DIRECTIONS	4 (100) 2 @ 4 (100)	SOLID SOLID	YELLOW YELLOW	5/2 (140) C-C FROM SKIP-DASH CENTERLINE 11 (280) C-C OMIT SKIP-DASH CENTERLINE BETWEEN
LANE LINES	4 (100) 5 (125) ON FREEWAYS	SKIP-DASH SKIP-DASH	WHITE WHITE	10' (3 m) LINE WITH 30' (9 m) SPACE
DOTTED LINES (EXTENSIONS OF CENTER, LANE OR TURN LANE MARKINGS)	SAME AS LINE BEING EXTENDED	SKIP-DASH	SAME AS LINE BEING EXTENDED	2' (600) LINE WITH 6' (1.8 m) SPACE
EDGE LINES	4 (100)	SOLID	YELLOW-LEFT WHITE-RIGHT	OUTLINE MEDIANS IN YELLOW
TURN LANE MARKINGS	6 (150) LINE; FULL SIZE LETTERS & SYMBOLS (8" (2.4m))	SOLID	WHITE	SEE TYPICAL TURN LANE MARKING DETAIL
TWO WAY LEFT TURN MARKING	2 @ 4 (100) EACH DIRECTION 8" (2.4m) LEFT ARROW	SKIP-DASH AND SOLID IN PAIRS	YELLOW WHITE	10' (3 m) LINE WITH 30' (9 m) SPACE FOR SKIP-DASH; 5/2 (140) C-C BETWEEN SOLID LINE AND SKIP-DASH LINE SEE TYPICAL TWO-WAY LEFT TURN MARKING DETAIL
CROSSWALK LINES (PEDESTRIAN) A. DIAGONALS (BIKE & EQUESTRIAN) B. LONGITUDINAL BARS (SCHOOL)	2 @ 6 (150) 12 (300) @ 45° 12 (300) @ 90°	SOLID SOLID SOLID	WHITE WHITE WHITE	NOT LESS THAN 6' (1.8 m) APART 2' (600) APART SEE TYPICAL CROSSWALK MARKING DETAILS.
STOP LINES	24 (600)	SOLID	WHITE	PLACE 4' (1.2 m) IN ADVANCE OF AND PARALLEL TO CROSSWALK, IF PRESENT. OTHERWISE, PLACE AT DESIRED STOPPING POINT. PARALLEL TO CROSSROAD CENTERLINE, WHERE POSSIBLE.
PAINTED MEDIANS	2 @ 4 (100) WITH 12 (300) DIAGONALS @ 45° NO DIAGONALS USED FOR 4' (1.2 m) WIDE MEDIANS	SOLID	YELLOW TWO WAY TRAFFIC WHITE ONE WAY TRAFFIC	11 (280) C-C FOR THE DOUBLE LINE SEE TYPICAL PAINTED MEDIAN MARKING.
GORE MARKING AND CHANNELIZING LINES	8 (200) WITH 12 (300) DIAGONALS @ 45°	SOLID	WHITE	DIAGONALS: 15' (4.5 m) C-C (LESS THAN 30MPH (50 km/h)) 20' (6 m) C-C 30MPH (50 km/h) TO 45MPH (70 km/h) 30' (9 m) C-C (OVER 45MPH (70 km/h))
RAILROAD CROSSING	24 (600) TRANSVERSE LINES; "RR" 15 6" (1.8 m) LETTERS; 16 (400) LINE FOR "X"	SOLID	WHITE	SEE STATE STANDARD 780001 AREA OF: "R"=3.6 SQ. FT. (0.33 m ²) EACH "X"=54.0 SQ. FT. (5.0 m ²)
SHOULDER DIAGONALS (REQUIRED FOR SHOULDERS ≥ 8')	12 (300) @ 45°	SOLID	WHITE - RIGHT YELLOW - LEFT	50' (15 m) C-C (LESS THAN 30MPH (50 km/h)) 75' (25 m) C-C (30 MPH (50 km/h) TO 45MPH (70 km/h)) 150' (45 m) C-C (OVER 45MPH (70 km/h))
U TURN ARROW	SEE DETAIL	SOLID	WHITE	16.3 SF
2 ARROW COMBINATION LEFT AND U TURN	SEE DETAIL	SOLID	WHITE	30.4 SF

FOR FURTHER DETAILS ON PAVEMENT MARKING REFER TO STANDARD SPECIFICATIONS FOR ROAD AND BRIDGE CONSTRUCTION AND STATE STANDARD 780001.

All dimensions are in inches (millimeters) unless otherwise shown.

FILE NAME = W:\diststd\22x34\to13.dgn	USER NAME = jeyss	DESIGNED - EVERS	REVISED - C. JUCIUS 09-09-09
		DRAWN -	REVISED - C. JUCIUS 07-01-13
		CHECKED -	REVISED - C. JUCIUS 12-21-15
		DATE - 03-19-90	REVISED - C. JUCIUS 04-12-16

**STATE OF ILLINOIS
DEPARTMENT OF TRANSPORTATION**

DISTRICT ONE			
TYPICAL PAVEMENT MARKINGS			
SCALE: NONE	SHEET 1	OF 1 SHEETS	STA. TO STA.

F.A.U. RTE.	SECTION	COUNTY	TOTAL SHEETS	SHEET NO.
1353	11-00057-00-BT	COOK	12	12
TC-13		CONTRACT NO. 61F95		
ILLINOIS FED. AID PROJECT				