

STATE OF ILLINOIS
DEPARTMENT OF TRANSPORTATION

F.A.I. RTE.	SECTION	COUNTY	TOTAL SHEETS	SHEET NO.
55	(84-4-2) BRR, BJR	SANGAMON	7	1
		ILLINOIS	CONTRACT NO. 72M10	

FOR INDEX OF SHEETS, SEE SHEET NO. 2

PROPOSED CONTRACT MAINTENANCE

FAI ROUTE 55 (I-55)
SECTION (84-4-2) BRR, BJR
PROJECT (STATE ONLY)
BRIDGE REPAIRS
SANGAMON COUNTY

C-96-108-20



PROJECT LOCATION
SN 084-0116
E LAKESHORE DR OVER I-55
0.7 MI S LAKE SPRINGFIELD

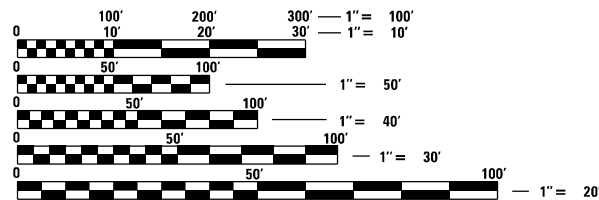
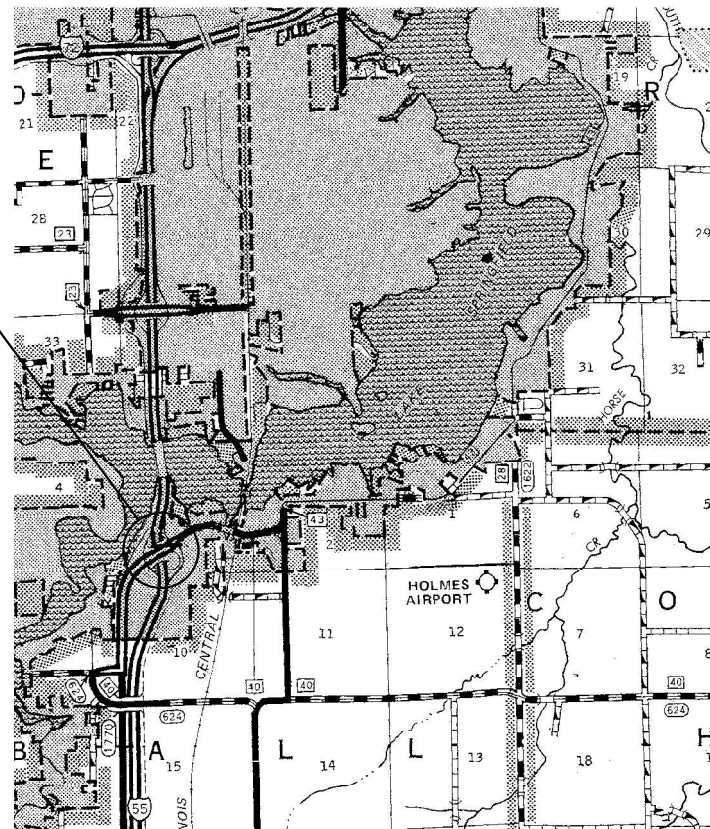

FULL SIZE PLANS HAVE BEEN PREPARED USING STANDARD ENGINEERING SCALES. REDUCED SIZED PLANS WILL NOT CONFORM TO STANDARD SCALES. IN MAKING MEASUREMENTS ON REDUCED PLANS, THE ABOVE SCALES MAY BE USED.

J.U.L.I.E.
JOINT UTILITY LOCATION INFORMATION FOR EXCAVATION
1-800-892-0123
OR 811

BRIDGE MAINTENANCE ENGINEER: BRANDON DUDLEY – (217) 785-9290

GROSS LENGTH = 262 FT. = 0.05 MILE
NET LENGTH = 262 FT. = 0.05 MILE

CONTRACT NO. 72M10

D-96-078-20

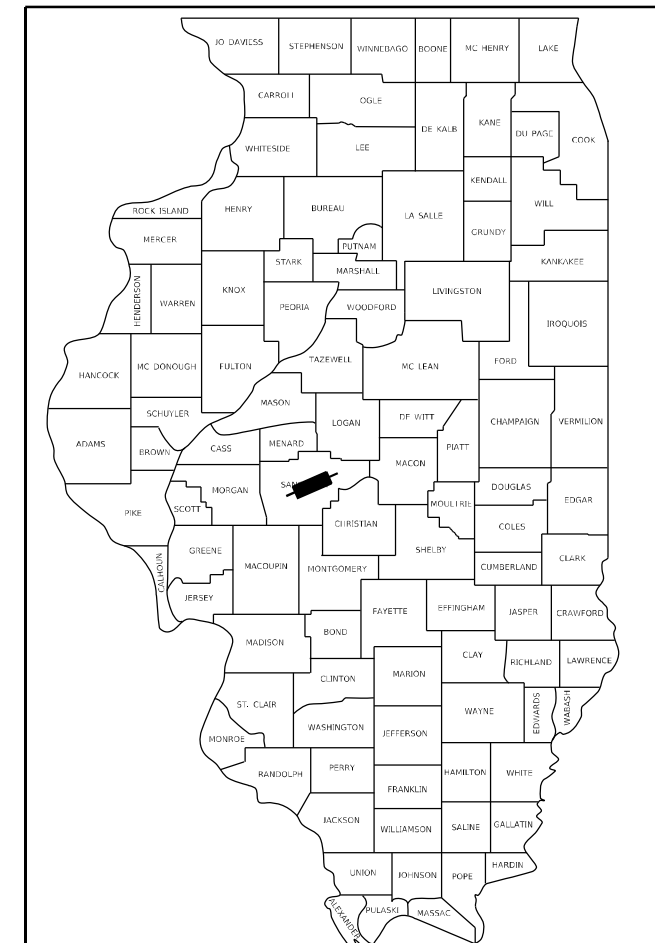

LOCATION OF SECTION INDICATED THIS: — [thick black line] —

STATE OF ILLINOIS
DEPARTMENT OF TRANSPORTATION

SUBMITTED May 4 2020
Jeff P. Myer
REGIONAL ENGINEER

June 26, 2020
Scott A. Elk
ENGINEER OF DESIGN AND ENVIRONMENT

June 26, 2020
James J. ...
DIRECTOR OF HIGHWAYS PROJECT IMPLEMENTATION

PRINTED BY THE AUTHORITY
OF THE STATE OF ILLINOIS



INDEX OF SHEETS

- 1 COVER SHEET
- 2 INDEX, STANDARDS, SIGNATURES, & GENERAL NOTES
- 3 SUMMARY OF QUANTITIES
- 4-7 SN 084-0116 BRIDGE PLANS

GENERAL NOTES:

STANDARDS

- 000001-07
- 001001-02
- 001006
- 701001-02
- 701006-05
- 701101-05
- 701106-02
- 701201-05
- 701301-04
- 701400-09
- 701401-12
- 701411-09
- 701428-01
- 701901-08

STATE OF ILLINOIS DEPARTMENT OF TRANSPORTATION DIVISION OF HIGHWAYS DISTRICT 6	
EXAMINED	April 30 20 20
 ENGINEER OF OPERATIONS	
EXAMINED	April 30 20 20
 ENGINEER OF PROJECT IMPLEMENTATION	
EXAMINED	April 28 20 20
 ENGINEER OF PROGRAM DEVELOPMENT	

MODEL: D:\default
 FILE NAME: \\c:\projects\OPERATIONS\BRIDGE\BRIDGEPLANS_CAD\172M10_0840116_sub_and_steel_repair\plans\sheet.dgn

REV. - MS

	USER NAME = dudleybm	DESIGNED -	REVISED -	STATE OF ILLINOIS DEPARTMENT OF TRANSPORTATION	INDEX, STANDARDS, GENERAL NOTES, & SIGNATURES	SCALE:	SHEET	OF	SHEETS	STA.	TO	STA.	F.A.I. RTE:	SECTION	COUNTY	TOTAL SHEETS	SHEET NO.
		DRAWN -	REVISED -			55	(84-4-2) BRR, BJR	SANGAMON	7	2				CONTRACT NO. 72M10			
	PLOT SCALE = 100.0000' / in.	CHECKED -	REVISED -												ILLINOIS FED. AID PROJECT		
	PLOT DATE = 5/5/2020	DATE -	REVISED -														

0-02175-6004

SN 084-0116

100% STATE

BRIDGE/URBAN
0047
SANGAMON

CODE NO.	ITEM	UNIT	TOTAL QUANTITY	
67100100	MOBILIZATION	L SUM	1	1
70100420	TRAFFIC CONTROL AND PROTECTION, STANDARD 701411	EACH	3	3
70100450	TRAFFIC CONTROL AND PROTECTION, STANDARD 701201	L SUM	1	1
70100800	TRAFFIC CONTROL AND PROTECTION, STANDARD 701401	L SUM	1	1
Z0001905	STRUCTURAL STEEL REPAIR	POUND	1920	1920
Z0012754	STRUCTURAL REPAIR OF CONCRETE (DEPTH EQUAL TO OR LESS THAN 5 INCHES)	SQ FT	1203	1203
Z0021914	SILICONE JOINT SEALER, 2.75"	FOOT	116	116

MODEL: Default
FILE NAME: C:\Control\OPERATIONS\Bridges\BridgesPlans CAD\72M10 - 0840116 sub and steel repairs\plansheet.dgn

REV. - MS

USER NAME = dudleybm	DESIGNED -	REVISED -
	DRAWN -	REVISED -
PLOT SCALE = 100.0000 ' / in.	CHECKED -	REVISED -
PLOT DATE = 5/5/2020	DATE -	REVISED -

**STATE OF ILLINOIS
DEPARTMENT OF TRANSPORTATION**

SUMMARY OF QUANTITIES			
SCALE:	SHEET	OF SHEETS	STA. TO STA.

F.A.I. RTE.	SECTION	COUNTY	TOTAL SHEETS	SHEET NO.
55	(84-4-2) BRR, BJR	SANGAMON	7	3
CONTRACT NO. 72M10				
ILLINOIS FED. AID PROJECT				

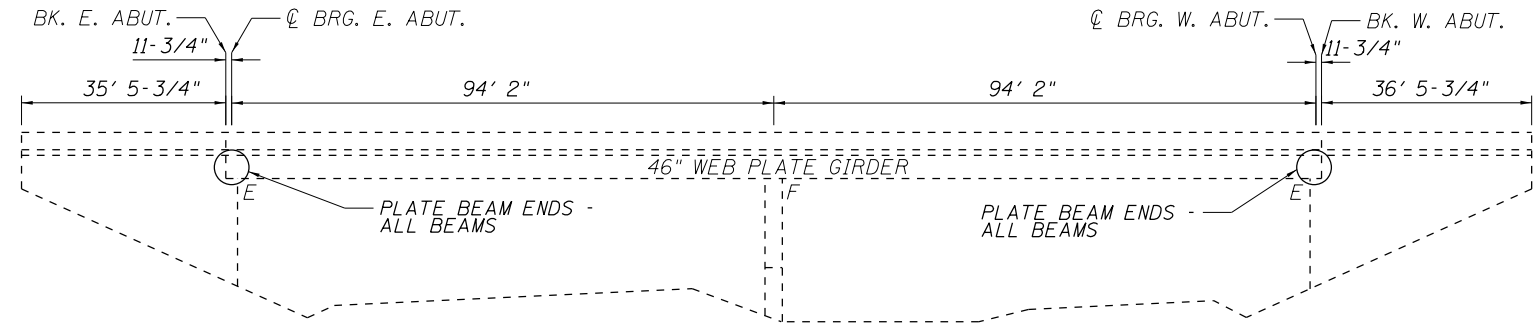

ELEVATION

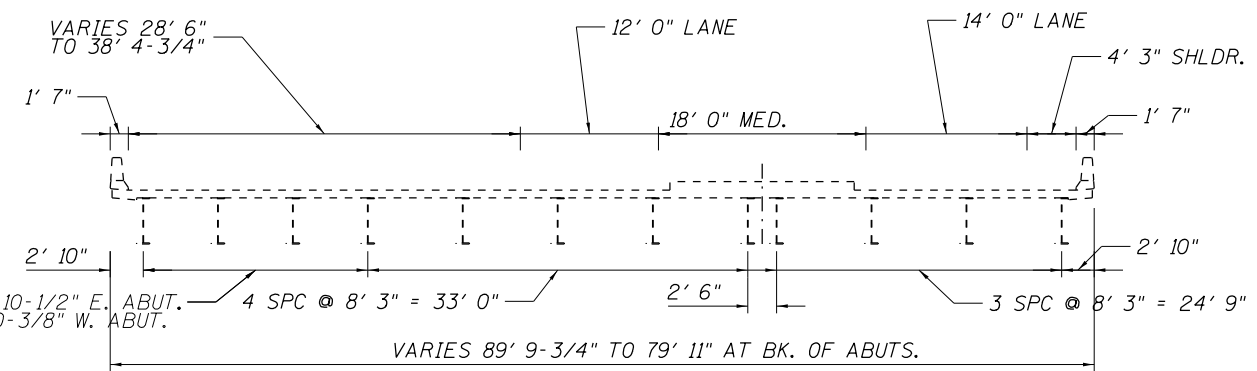

DECK CROSS SECTION

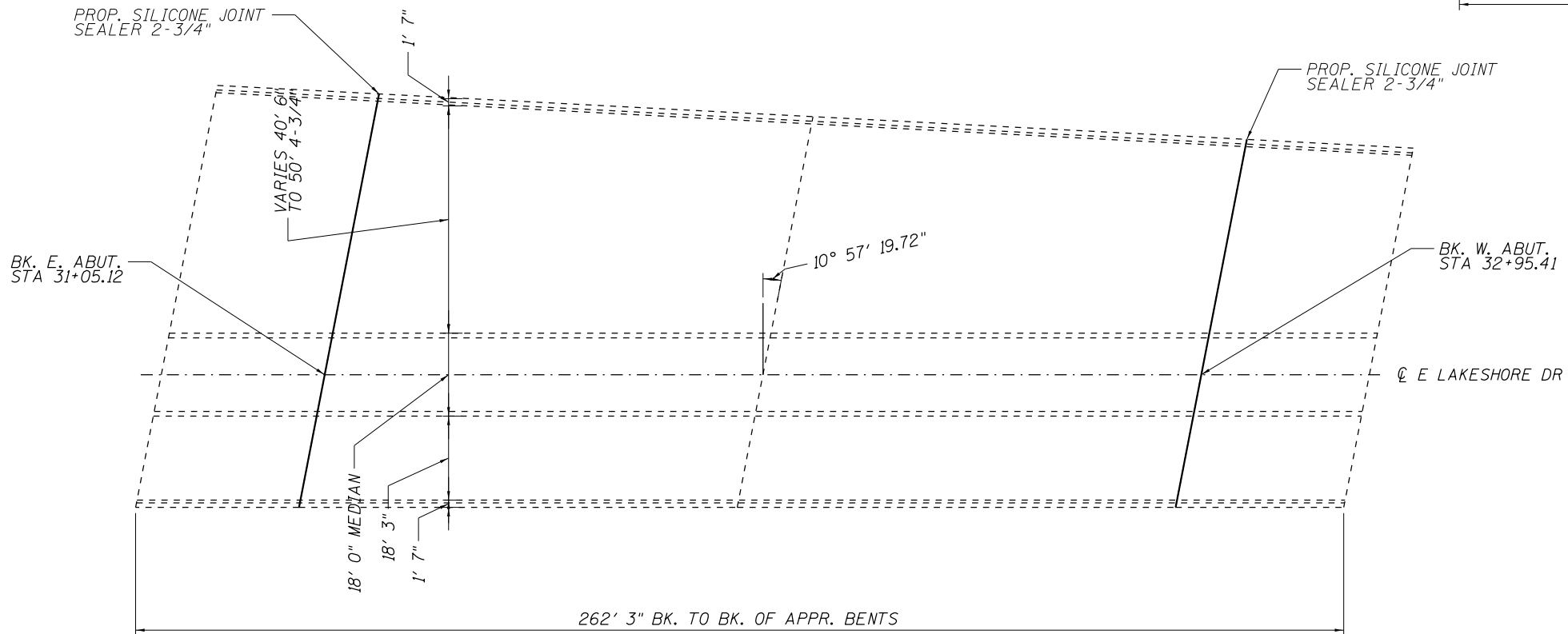

PLAN



Expires 11-30-2020
David Carl Puzey
 6/25/2020

STRUCTURE GENERAL NOTES:

PLAN DIMENSIONS AND DETAILS RELATIVE TO EXISTING PLANS ARE SUBJECT TO NOMINAL CONSTRUCTION VARIATIONS. THE CONTRACTOR SHALL FIELD VERIFY EXISTING DIMENSIONS AND DETAILS AFFECTING NEW CONSTRUCTION AND MAKE NECESSARY APPROVED ADJUSTMENTS PRIOR TO CONSTRUCTION OR ORDERING OF MATERIALS. SUCH VARIATIONS SHALL NOT BE CAUSE FOR ADDITIONAL COMPENSATION FOR A CHANGE IN THE SCOPE OF WORK, HOWEVER, THE CONTRACTOR WILL BE PAID FOR THE QUANTITY ACTUALLY FURNISHED AT THE UNIT PRICE BID FOR THE WORK.

ALL STRUCTURAL STEEL SHALL BE AASHTO M270 GRADE 36 UNLESS OTHERWISE NOTED.

EXISTING STRUCTURAL STEEL THAT WILL BE IN CONTACT WITH NEW STRUCTURAL STEEL SHALL BE CLEANED AND PAINTED PRIOR TO ERECTION AS REQUIRED BY THE SPECIAL PROVISION "CLEANING AND PAINTING CONTACT SURFACE AREAS OF EXISTING STEEL STRUCTURES".

ALL NEW STRUCTURAL STEEL SHALL BE HOT-DIP GALVANIZED. SEE SPECIAL PROVISIONS FOR "HOT DIP GALVANIZING FOR STRUCTURAL STEEL".

EXISTING REINFORCEMENT BARS EXTENDING INTO THE REMOVAL AREA SHALL BE CLEANED, STRAIGHTENED, AND INCORPORATED INTO THE NEW CONSTRUCTION. ANY REINFORCEMENT BARS THAT ARE DAMAGED DURING CONCRETE REMOVAL SHALL BE REPLACED WITH AN APPROVED BAR SPLICER OR ANCHORAGE SYSTEM. COST INCLUDED WITH CONCRETE REMOVAL.

TOTAL BILL OF MATERIAL (084-0116)

ITEM	UNIT	QUANTITY
Silicone Joint Sealer 2-3/4"	Foot	166
Structural Repair of Concrete (Depth < or = 5")	Sq. Ft.	1203
Structural Steel Repair	Pound	1920

MODEL: Default
 FILE NAME: \\CENTRAL\dd\OPERATIONS\Bridges\Bridges\CAD\72M10 - 0840116 sub and steel repair\plan sheet.dgn

USER NAME = dudleybm	DESIGNED - BRANDON DUDLEY	REVISED -
PLOT SCALE = 100.0000' / in.	DRAWN - BRANDON DUDLEY	REVISED -
PLOT DATE = 6/25/2020	CHECKED - JASON JONES	REVISED -
	DATE -	REVISED -

**STATE OF ILLINOIS
 DEPARTMENT OF TRANSPORTATION**

**BRIDGE PLAN & ELEVATION
 SN 084-0116**

SCALE: SHEET 1 OF 4 SHEETS STA. TO STA.

F.A.I. RTE.	SECTION	COUNTY	TOTAL SHEETS	SHEET NO.
55	(84-4-2) BRR, BJR	SANGAMON	7	4
			CONTRACT NO. 72M10	
			ILLINOIS FED. AID PROJECT	

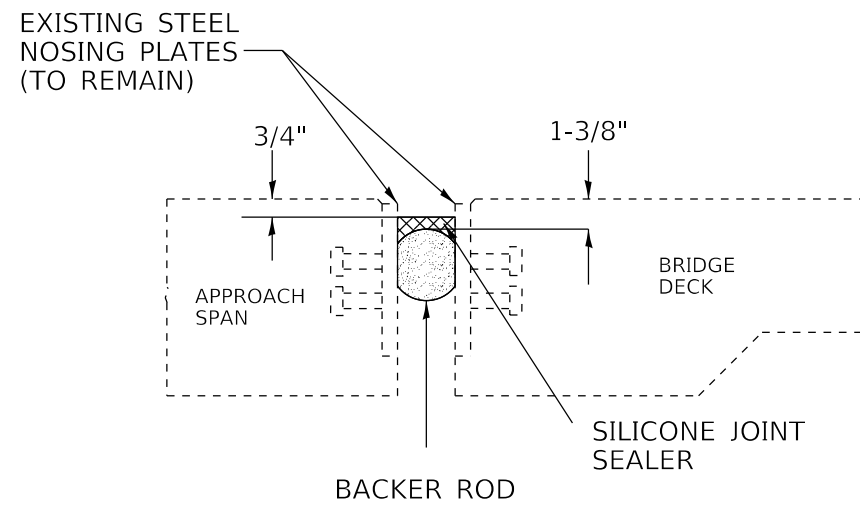

ABUTMENT JOINT CROSS SECTION:
SILICONE JOINT SEALER, 2-3/4"

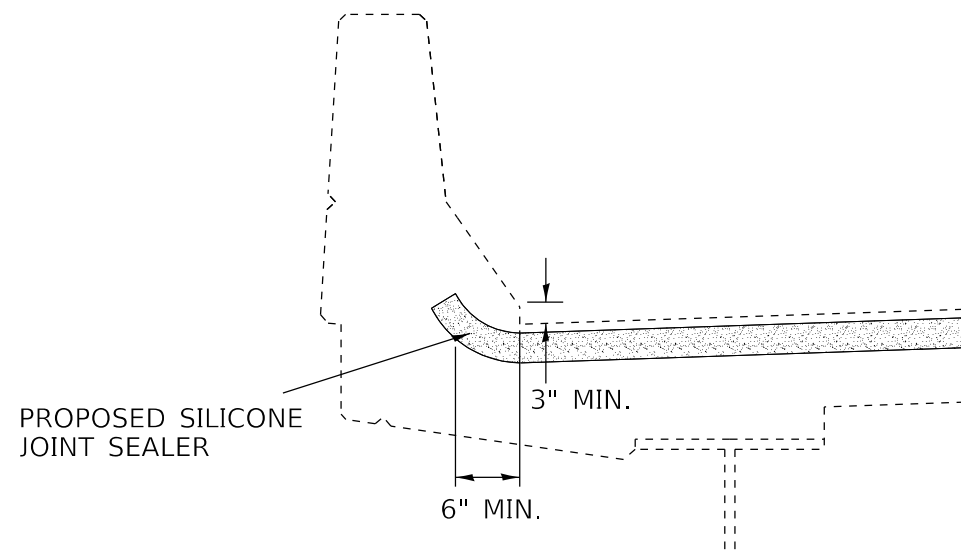

TYPICAL PARAPET CROSS SECTION:
SILICONE JOINT SEALER END TREATMENT

NOTES:

- JOINT WIDTHS SPECIFIED IN PLANS ARE AT 50° F. THE CONTRACTOR SHALL INSTALL BACKER ROD HAVING A DIAMETER 25% GREATER THAN THE JOINT OPENING AT THE TIME OF INSTALLATION.
- THE COST OF REMOVING AND DISPOSING OF EXISTING JOINT SEAL MATERIAL SHALL BE INCLUDED IN THE BID PRICE FOR SILICONE JOINT SEALER.

JOINT REPAIR BILL OF MATERIAL

ITEM	UNIT	QUANTITY
Silicone Joint Sealer 2-3/4"	Foot	166

MODEL: Default
FILE NAME: \\CENTRALDB\OPERATIONS\Bridges\Bridges\CAD\72M10 - 08\0116_sub_and_steel_repair\3\plan\sheet.dgn

USER NAME = dudleybm	DESIGNED -	REVISED -
PLOT SCALE = 100.0000' / in.	DRAWN -	REVISED -
PLOT DATE = 5/5/2020	CHECKED -	REVISED -
	DATE -	REVISED -

STATE OF ILLINOIS
DEPARTMENT OF TRANSPORTATION

JOINT REPAIR DETAILS
SN 084-0116

SCALE: SHEET 2 OF 4 SHEETS STA. TO STA.

F.A.I. RTE.	SECTION	COUNTY	TOTAL SHEETS	SHEET NO.
55	(84-4-2) BRR, BJR	SANGAMON	7	5
			CONTRACT NO. 72M10	
			ILLINOIS FED. AID PROJECT	

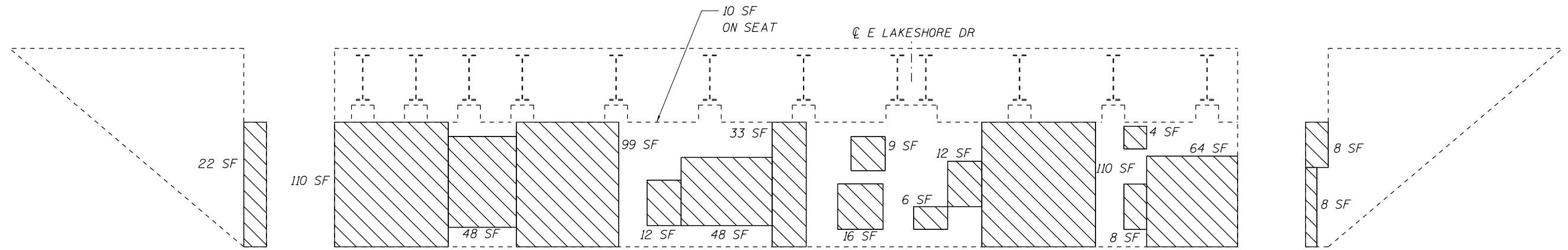

SOUTH WING - LOOKING NORTH

WEST ABUTMENT ELEVATION - LOOKING WEST

NORTH WING - LOOKING SOUTH

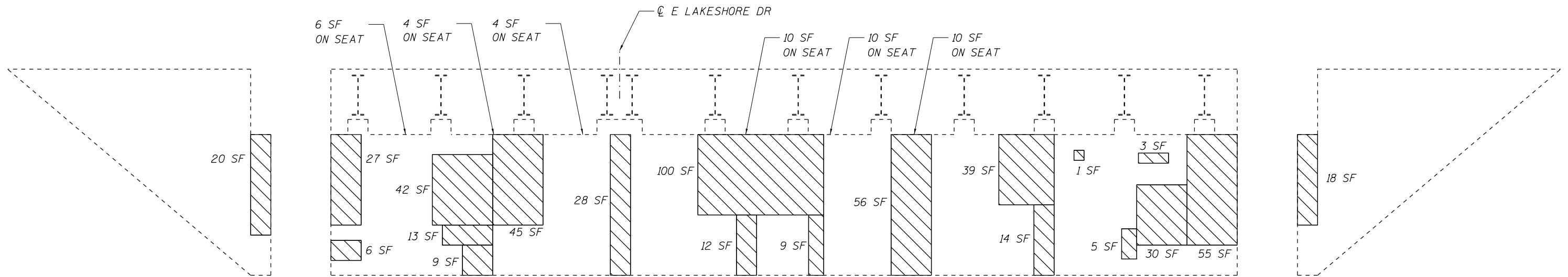

NORTH WING - LOOKING SOUTH

EAST ABUTMENT ELEVATION - LOOKING EAST

SOUTH WING - LOOKING NORTH

 STRUCTURAL REPAIR OF CONCRETE AREAS

SUBSTRUCTURE REPAIR BILL OF MATERIAL

ITEM	UNIT	QUANTITY
Structural Repair of Concrete (Depth < or = 5")	Sq. Ft.	1203

MODEL: Default
FILE NAME: C:\CONTRACTS\OPERATIONS\Bridges\Bridges\CAD\72M10 - 08\0116_sub and steel_repair\3d\arch.dgn

USER NAME = dudleybm	DESIGNED -	REVISED -
PLOT SCALE = 100.0000' / in.	DRAWN -	REVISED -
PLOT DATE = 5/5/2020	CHECKED -	REVISED -
	DATE -	REVISED -

**STATE OF ILLINOIS
DEPARTMENT OF TRANSPORTATION**

**SUBSTRUCTURE REPAIR DETAILS
SN 084-0116**

SCALE: SHEET 3 OF 4 SHEETS STA. TO STA.

F.A.I. RTE.	SECTION	COUNTY	TOTAL SHEETS	SHEET NO.
55	(84-4-2) BRR, BJR	SANGAMON	7	6
CONTRACT NO. 72M10				
ILLINOIS FED. AID PROJECT				

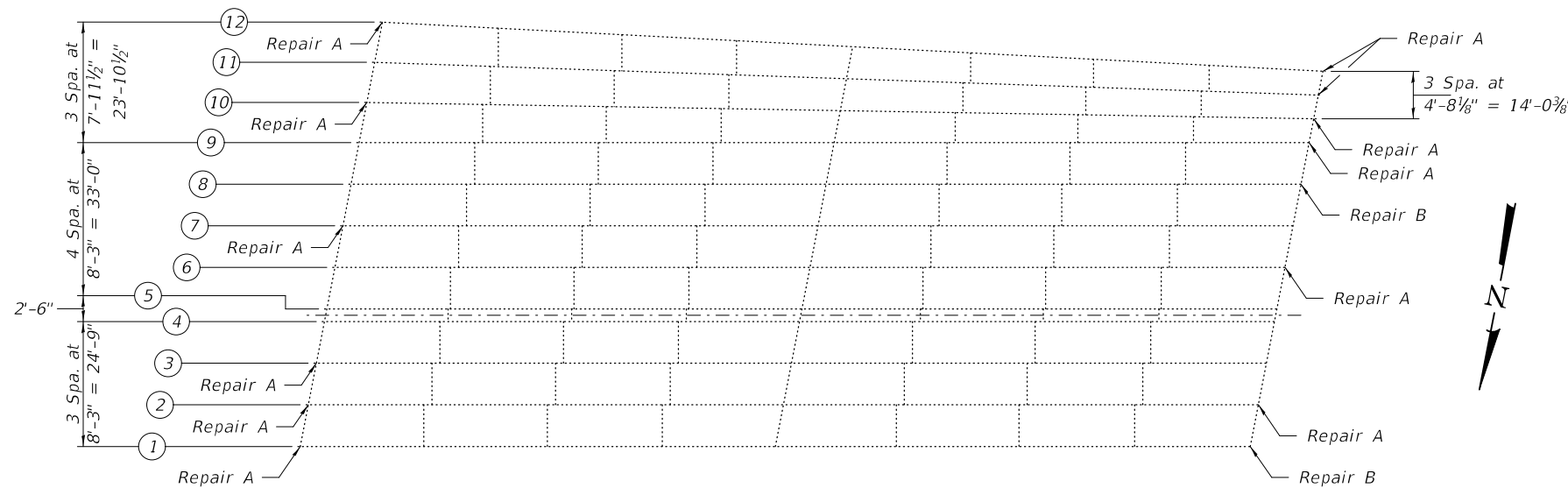

(A) - Girder end repair - Repair A
 (B) - Girder end repair - Repair B

BOLT HOLE LEGEND

● - Field drill using new steel as template.

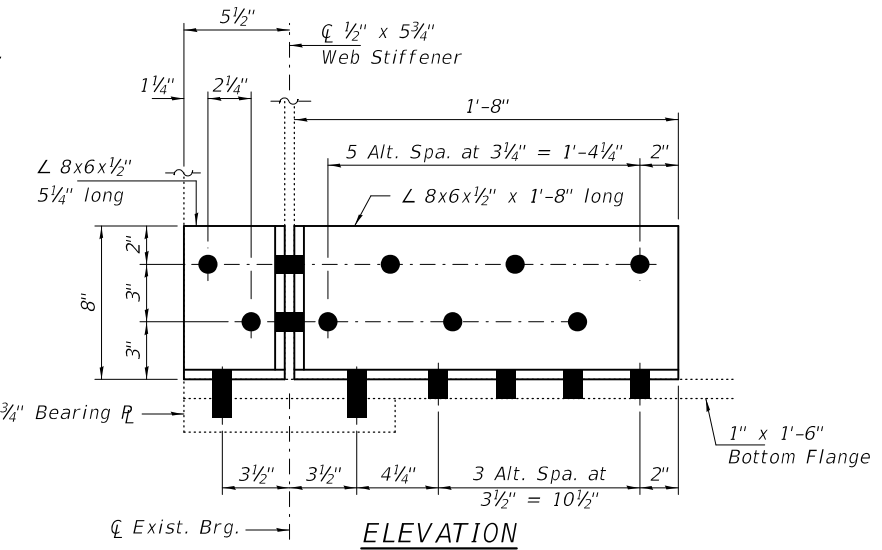
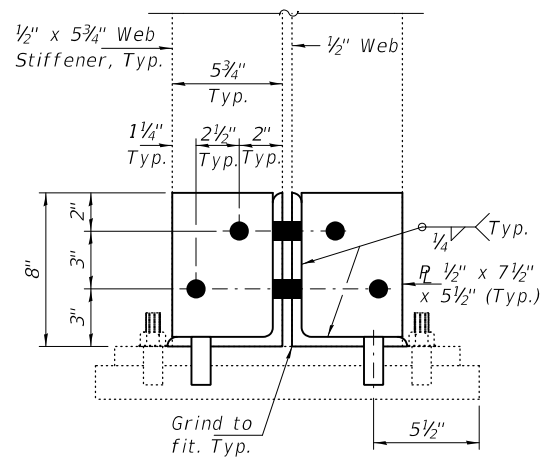

REPAIR B
 (2 Locations at W. Abut.)

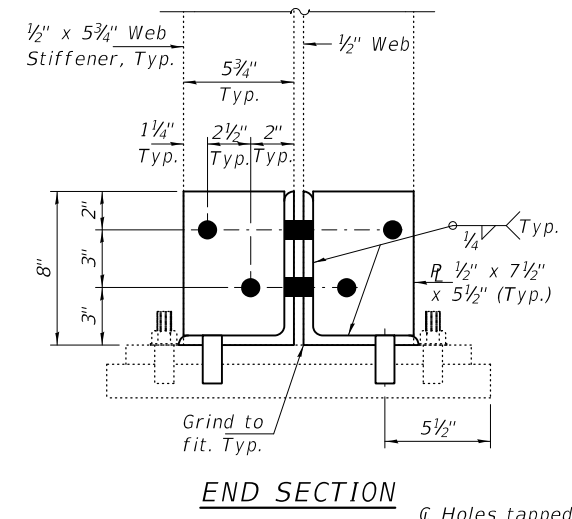
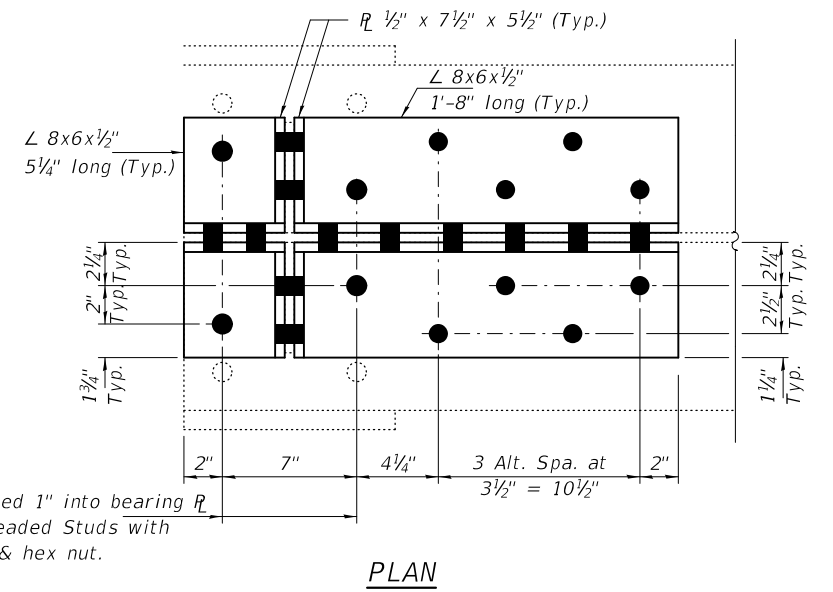

∅ Holes tapped 1" into bearing R for 3/4"∅ Threaded Studs with flat washer & hex nut. (4 Reqd.)

REPAIR A
 (12 Locations)

EAST ABUTMENT (USE WITH REPAIR A)

Beam	A	B	C	D
1	18"	4 Spa. at 3 1/4"	3 Spa. at 3"	3 3/4"
2	18"	4 Spa. at 3 1/4"	3 Spa. at 3"	3 3/4"
3	18"	4 Spa. at 3 1/4"	3 Spa. at 3"	3 3/4"
7	18"	4 Spa. at 3 1/4"	3 Spa. at 3"	3 3/4"
10	18"	4 Spa. at 3 1/4"	3 Spa. at 3"	3 3/4"
12	18"	4 Spa. at 3 1/4"	3 Spa. at 3"	3 3/4"

WEST ABUTMENT (USE WITH REPAIR A)

Beam	A	B	C	D
2	12"	2 Spa. at 3 1/4"	3 1/4"	3 1/2"
6	12"	2 Spa. at 3 1/4"	3 1/4"	3 1/2"
9	12"	2 Spa. at 3 1/4"	3 1/4"	3 1/2"
10	12"	2 Spa. at 3 1/4"	3 1/4"	3 1/2"
11	36"	10 Spa. at 3 1/8"	8 Spa. at 3 1/4"	4 3/4"
12	48"	14 Spa. at 3 1/8"	12 Spa. at 3 1/4"	3 3/4"

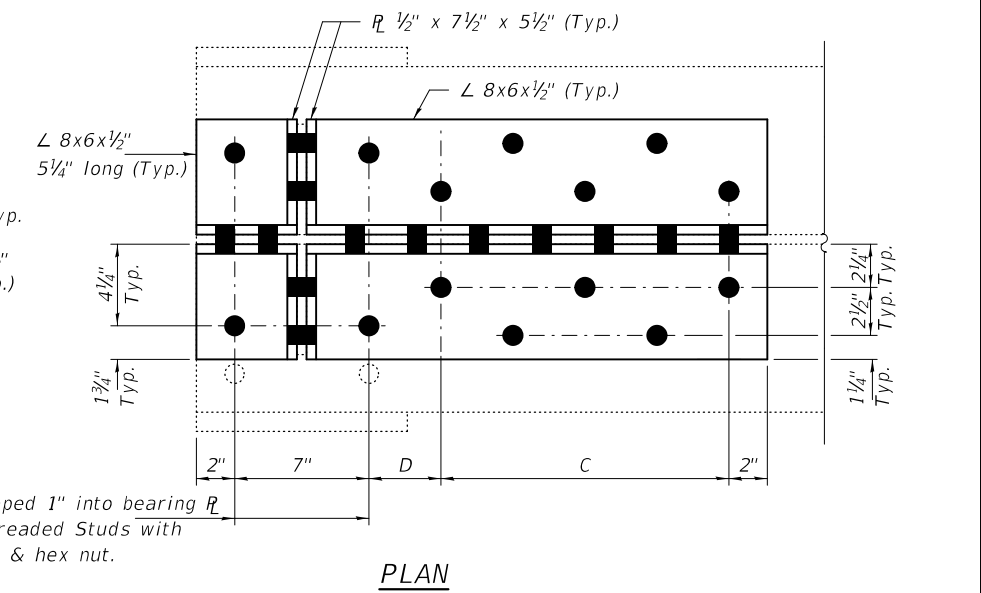
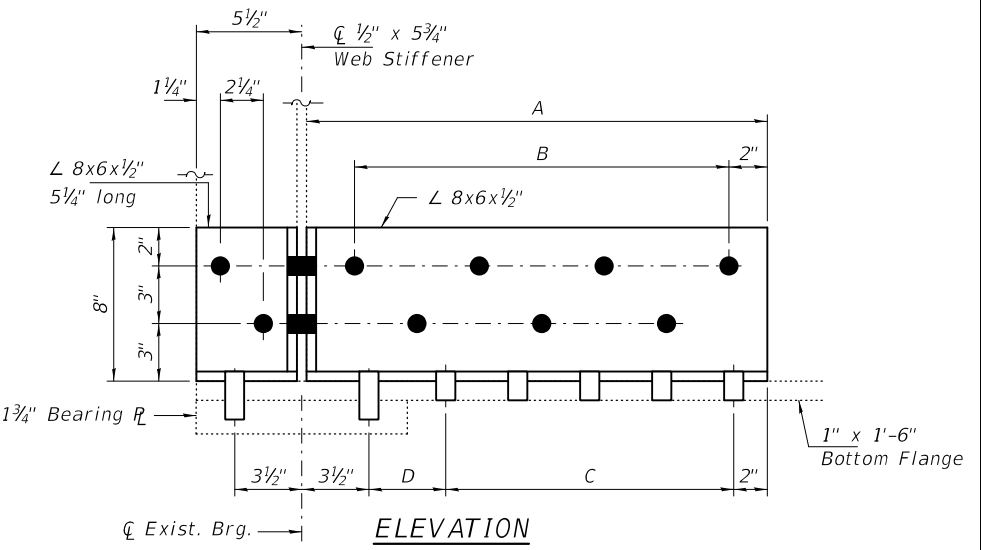

NOTES

Fasteners shall be high strength bolts. Bolts 3/4"∅, open holes 1 3/16"∅, unless otherwise noted.
 The existing structural steel coating contains lead. The Contractor shall take appropriate precautions to deal with the presence of lead on this project.

BILL OF MATERIAL

ITEM	UNIT	QUANTITY
Structural Steel Repair	Pound	1920

DESIGNED - SMR
 CHECKED - ATH
 DRAWN - daburdell
 CHECKED - SMR ATH

EXAMINED
 PASSED

Timothy A. Daburdell
 ENGINEER OF STRUCTURAL SERVICES

Carl R. Ruyter
 ENGINEER OF BRIDGES AND STRUCTURES

DATE - JUNE 25, 2020
 REVISED -
 REVISED -

STATE OF ILLINOIS
 DEPARTMENT OF TRANSPORTATION

REPAIR DETAILS
 SN 084-0116

SHEET NO. 1 OF 1 SHEETS

F.A.I. RTE.	SECTION	COUNTY	TOTAL SHEETS	SHEET NO.
55		SANGAMON	7	7

CONTRACT NO. 72M10
 ILLINOIS FED. AID PROJECT