

F.A. RTE.	SECTION	COUNTY	TOTAL SHEETS	SHEET NO.
310	42-2	JERSEY	399	201
STA.	TO STA.			
FED. ROAD DIST. NO.	ILLINOIS	FED. AID PROJECT		

DATE	BY
NO.	AREAS CHECKED
NO.	AREAS CHECKED

HOOPER & CHASTAIN & ASSOCIATES, LLP  
 100 N. LAUREL STREET, SUITE 200  
 CHICAGO, IL 60610  
 (773) 714-0050  
 (616) 889-0000  
 10/10/17

DATE	BY
NO.	AREAS CHECKED
NO.	AREAS CHECKED



F.A. RTE.	SECTION	COUNTY	TOTAL SHEETS	SHEET NO.
310	42-2	JERSEY	399	202
STA.	TO STA.			
FED. ROAD DIST. NO.	ILLINOIS	FED. AID PROJECT		

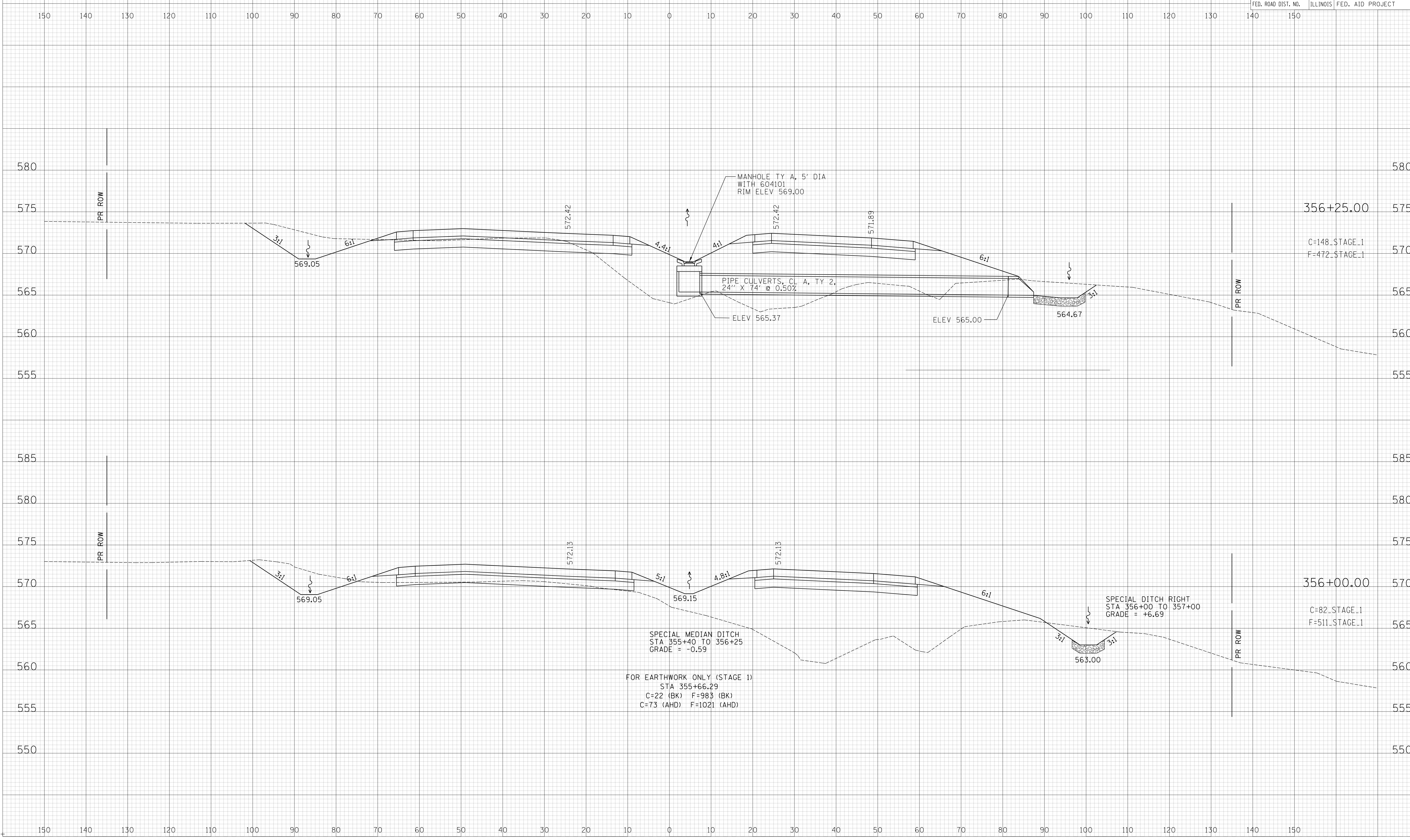

FOR EARTHWORK ONLY (STAGE 1)  
 STA 355+66.29  
 C=22 (BK) F=983 (BK)  
 C=73 (AHD) F=1021 (AHD)

SPECIAL DITCH RIGHT  
 STA 356+00 TO 357+00  
 GRADE = +6.69

SPECIAL MEDIAN DITCH  
 STA 355+40 TO 356+25  
 GRADE = -0.59

DATE	BY
FINAL SURVEY	
NO. _____	

**JOHN A. CLASTAIN**  
 & ASSOCIATES, L.L.C.  
 1100 N. LAKE ST.  
 CHICAGO, IL 60610  
 (773) 714-0000  
 (773) 714-0000  
 FAX (773) 714-0000

DATE	BY
ORIGINAL SURVEY	
NO. _____	

F.A. RTE.	SECTION	COUNTY	TOTAL SHEETS	SHEET NO.
310	42-2	JERSEY	399	203
STA.		TO STA.		
FED. ROAD DIST. NO.		ILLINOIS	FED. AID PROJECT	

DATE	BY
FINAL SURVEY	SURVEYED
NOTE BOOK NO.	PLOTTED DATE
	AREAS CHECKED

**JOHN A. CLARKE**  
**ASSOCIATES, LLC**  
 1400 N. LAKE ST.  
 CHICAGO, IL 60610  
 (773) 714-0000  
 (773) 489-9500  
 JAC@JACLLC.COM

DATE	BY
ORIGINAL SURVEY	SURVEYED
NOTE BOOK NO.	PLOTTED DATE
	AREAS CHECKED

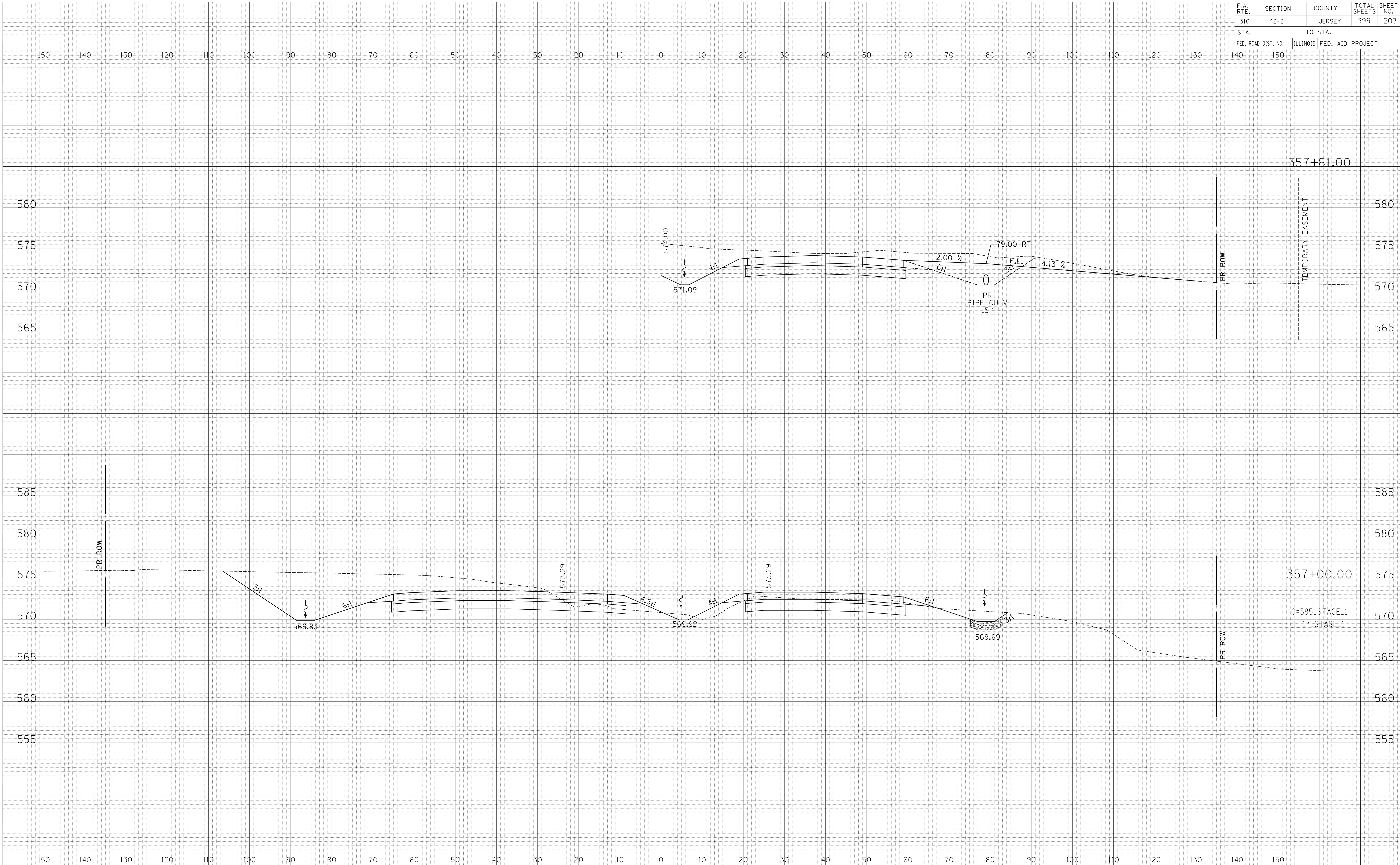

F.A. RTE.	SECTION	COUNTY	TOTAL SHEETS	SHEET NO.
310	42-2	JERSEY	399	204
STA.	TO STA.			
FED. ROAD DIST. NO.	ILLINOIS	FED. AID PROJECT		

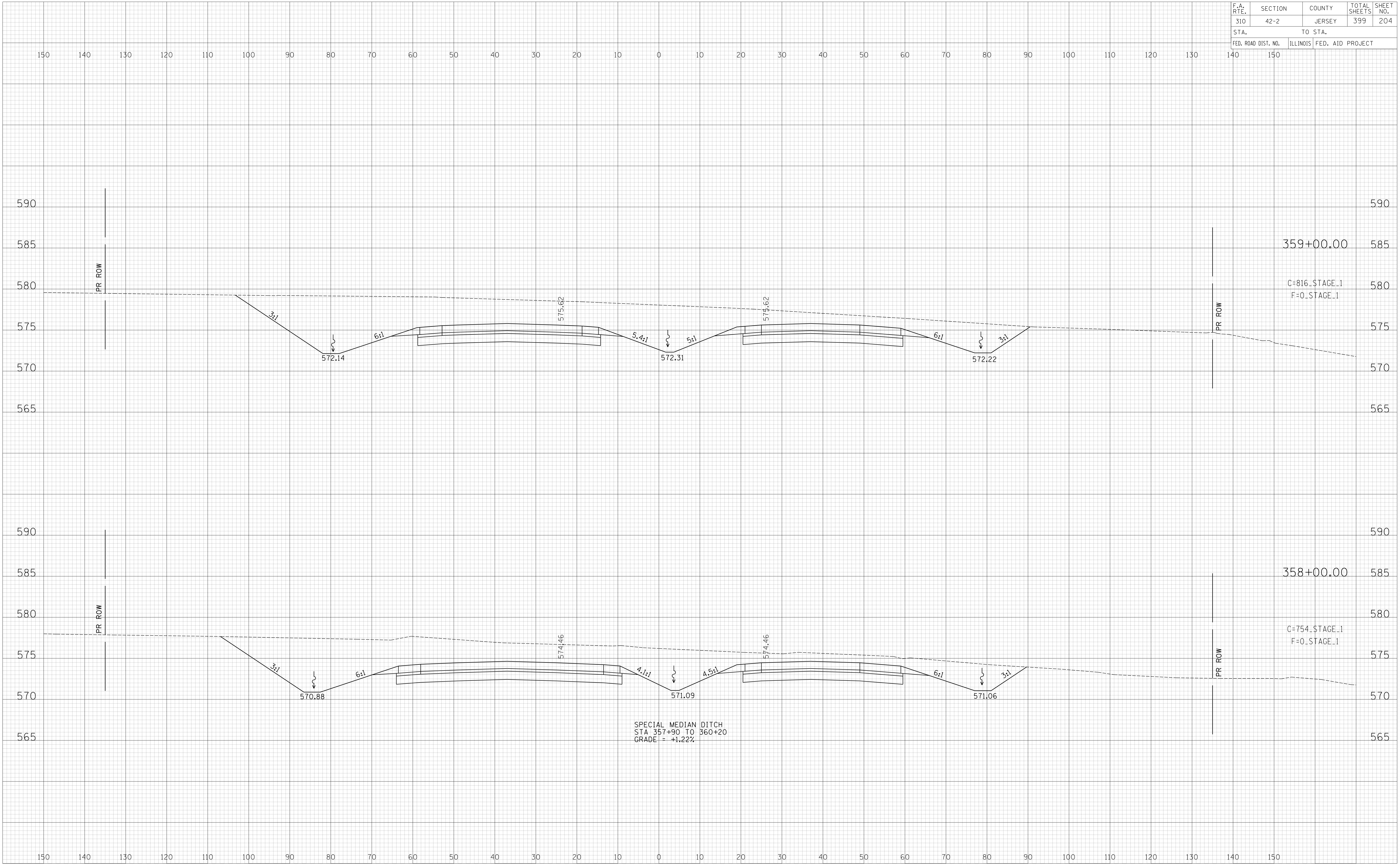

DATE	BY
DATE	BY

FINAL SURVEY  
PLOTTED  
NOTE BOOK  
NO. \_\_\_\_\_

SURVEYED \_\_\_\_\_  
PLOTTED \_\_\_\_\_  
AREAS CHECKED \_\_\_\_\_

DATE	BY
DATE	BY

ORIGINAL SURVEY  
PLOTTED  
NOTE BOOK  
NO. \_\_\_\_\_

SURVEYED \_\_\_\_\_  
PLOTTED \_\_\_\_\_  
AREAS CHECKED \_\_\_\_\_

F.A. RTE.	SECTION	COUNTY	TOTAL SHEETS	SHEET NO.
310	42-2	JERSEY	399	205
STA.	TO STA.			
FED. ROAD DIST. NO.	ILLINOIS	FED. AID PROJECT		

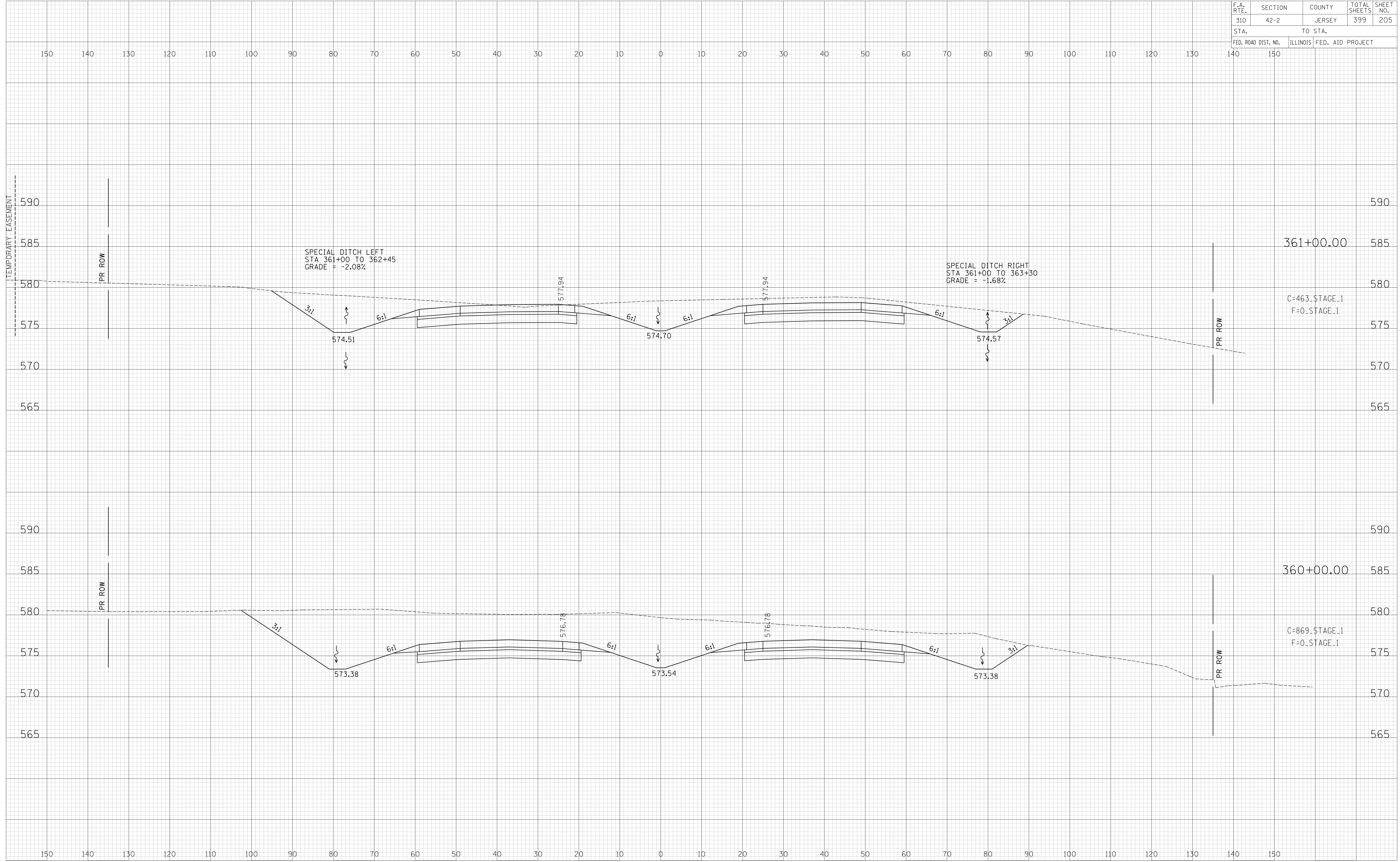

DATE	BY
NO.	NO.
NO.	NO.
NO.	NO.

HANSEN & ASSOCIATES, LLC  
 SURVEYORS & ENGINEERS  
 CHICAGO, ILLINOIS  
 (773) 714-0000  
 (773) 489-9880  
 hansen@han-llc.com

DATE	BY
NO.	NO.
NO.	NO.
NO.	NO.

F.A. RTE.	SECTION	COUNTY	TOTAL SHEETS	SHEET NO.
310	42-2	JERSEY	399	206
STA.	TO STA.			
FED. ROAD DIST. NO.	ILLINOIS	FED. AID PROJECT		

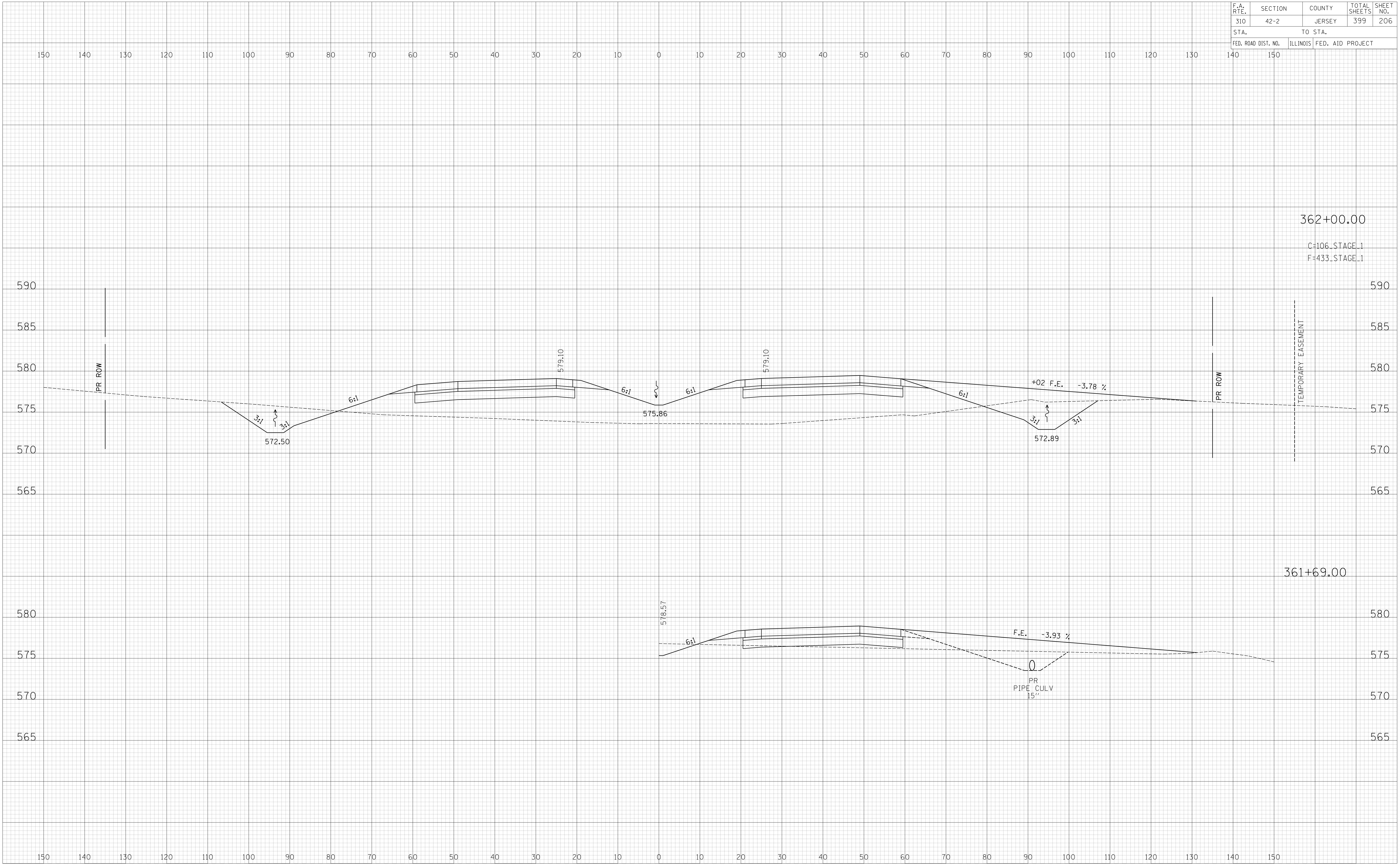

DATE	BY
NO.	AREAS CHECKED
NO.	AREAS CHECKED

HANER & STAIN  
 ASSOCIATES, LLC  
 SURVEYORS  
 CHICAGO  
 (773) 714-0000  
 (773) 489-9500  
 14-00127

DATE	BY
NO.	AREAS CHECKED
NO.	AREAS CHECKED

F.A. RTE.	SECTION	COUNTY	TOTAL SHEETS	SHEET NO.
310	42-2	JERSEY	399	207
STA.		TO STA.		
FED. ROAD DIST. NO.		ILLINOIS	FED. AID PROJECT	

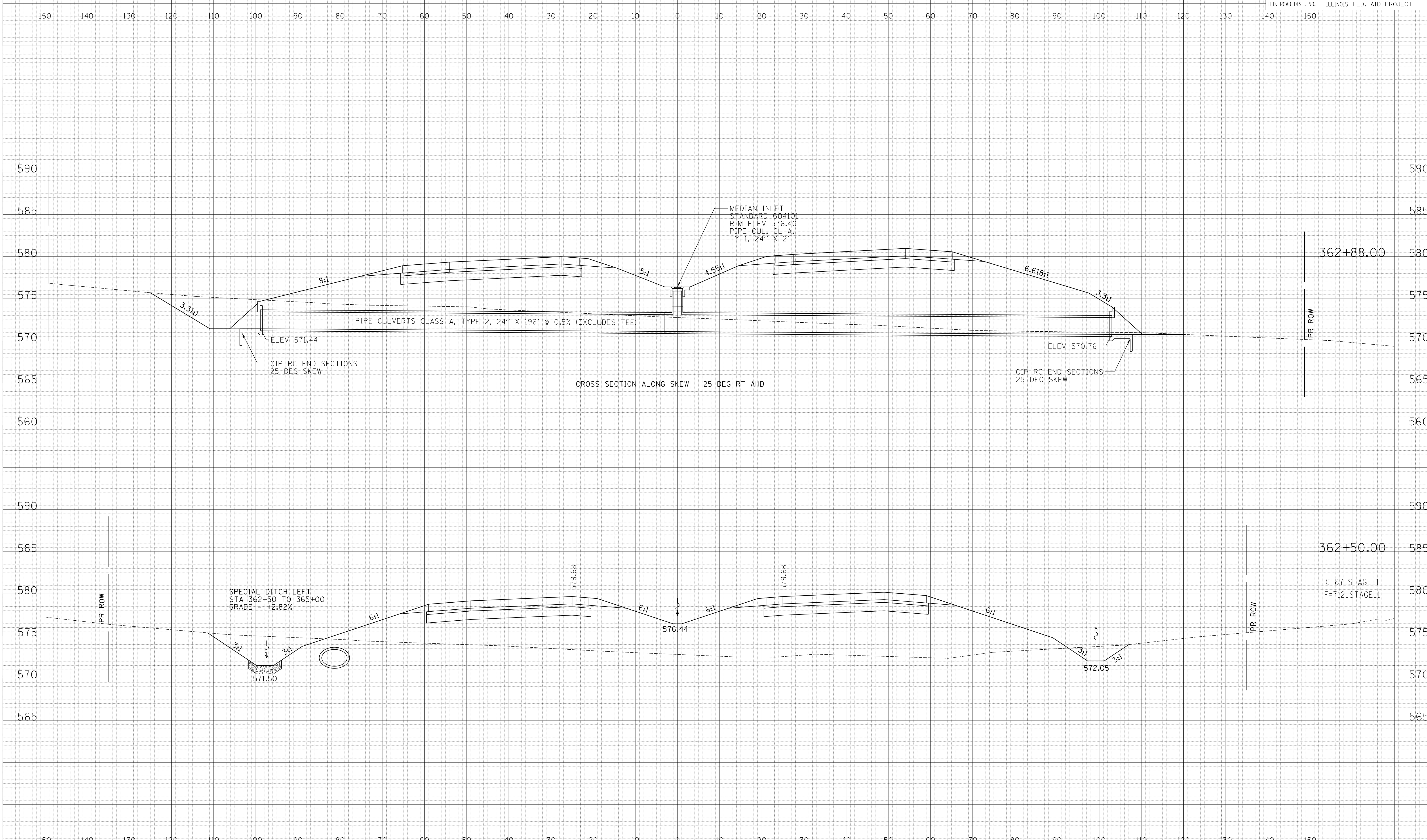

DATE	BY
FINAL SURVEY	SURVEYED
NOTE BOOK	PLOTTED
NO.	AREAS CHECKED

**DAVID A. STAIN**  
**ASSOCIATES, LLC**  
 1100 N. LAKE ST.  
 CHICAGO, IL 60610  
 (773) 714-0000  
 (773) 714-0000  
 FAX (773) 489-9500

DATE	BY
ORIGINAL SURVEY	SURVEYED
NOTE BOOK	PLOTTED
NO.	AREAS CHECKED

F.A. RTE.	SECTION	COUNTY	TOTAL SHEETS	SHEET NO.
310	42-2	JERSEY	399	208
STA.	TO STA.			
FED. ROAD DIST. NO.	ILLINOIS	FED. AID PROJECT		

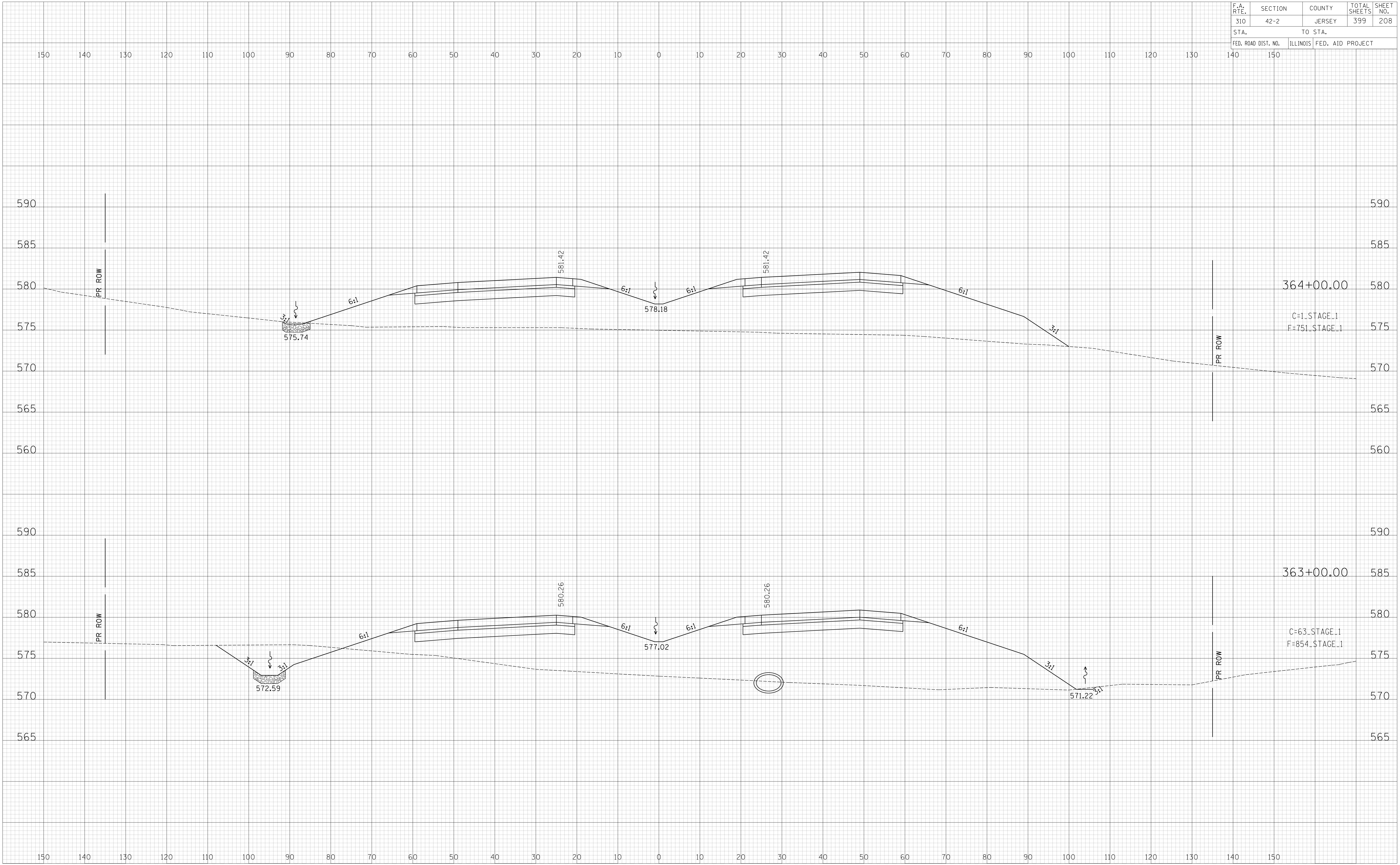

DATE	BY
NO.	NO.
NO.	NO.
NO.	NO.
NO.	NO.

**CLASSTAIN & ASSOCIATES, LLC**  
 SURVEYING & ENGINEERING  
 1000 N. LAKE ST.  
 CHICAGO, IL 60610  
 (773) 714-0000  
 (773) 489-9500  
 FAX (773) 489-9500

DATE	BY
NO.	NO.
NO.	NO.
NO.	NO.
NO.	NO.

**CLASSTAIN & ASSOCIATES, LLC**  
 SURVEYING & ENGINEERING  
 1000 N. LAKE ST.  
 CHICAGO, IL 60610  
 (773) 714-0000  
 (773) 489-9500  
 FAX (773) 489-9500



F.A. RTE.	SECTION	COUNTY	TOTAL SHEETS	SHEET NO.
310	42-2	JERSEY	399	209
STA.	TO STA.			
FED. ROAD DIST. NO.	ILLINOIS	FED. AID PROJECT		

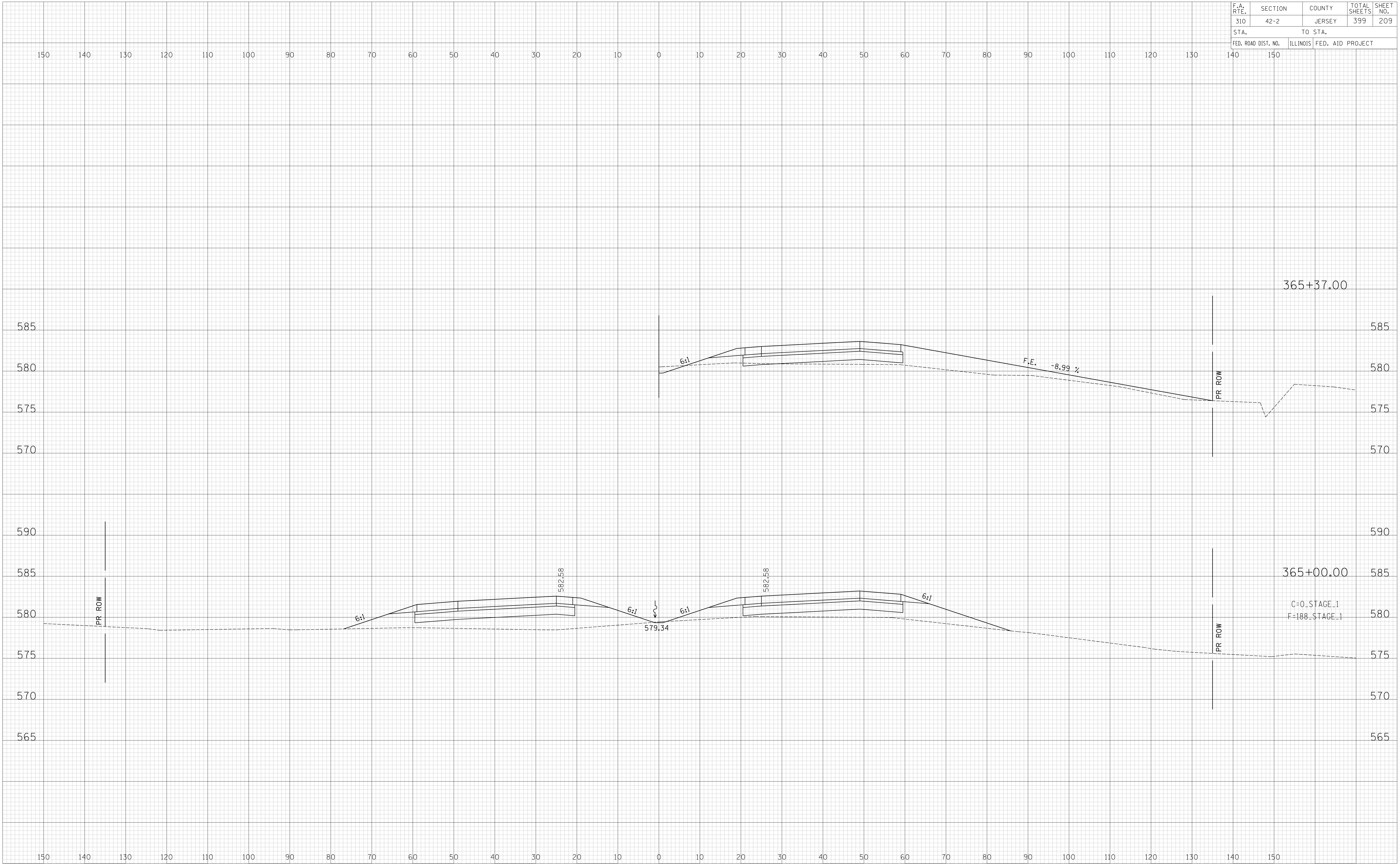

DATE	BY
NO.	NO.
NO.	NO.

HANOVER ASSOCIATES, LLC  
 1000 N. MICHIGAN AVE.  
 CHICAGO, IL 60611  
 (773) 714-0000  
 FAX: (773) 487-0000

DATE	BY
NO.	NO.
NO.	NO.

F.A. RTE.	SECTION	COUNTY	TOTAL SHEETS	SHEET NO.
310	42-2	JERSEY	399	210
STA.	TO STA.			
FED. ROAD DIST. NO.	ILLINOIS	FED. AID PROJECT		

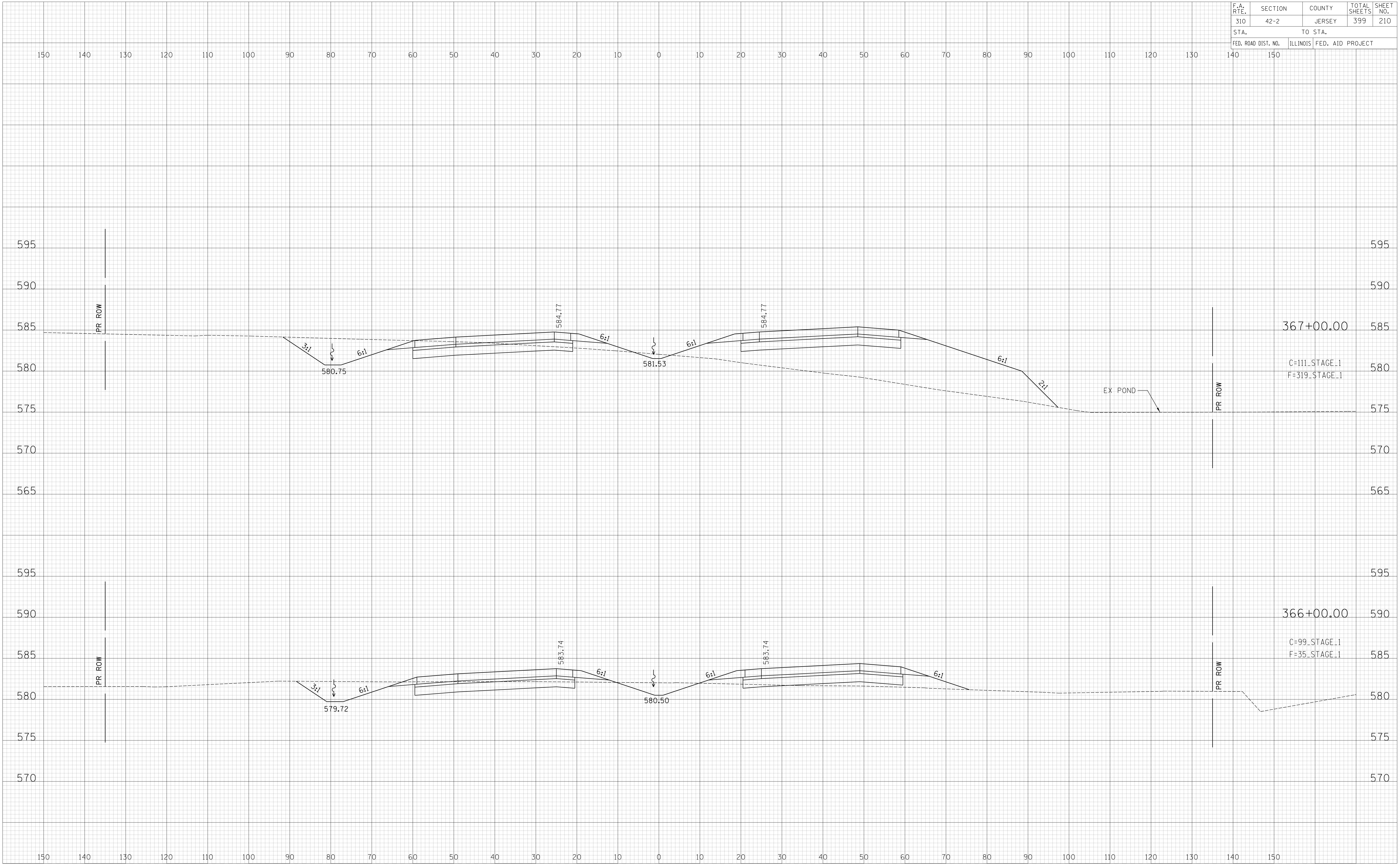

DATE	BY
FINAL SURVEY	SURVEYED
NOTE BOOK	PLOTTED
NO.	AREAS CHECKED

HANSEN & ASSOCIATES, LLC  
 1400 N. LAKE ST.  
 CHICAGO, IL 60610  
 (773) 714-0000  
 FAX (773) 487-0000

DATE	BY
ORIGINAL SURVEY	SURVEYED
NOTE BOOK	PLOTTED
NO.	AREAS CHECKED

F.A. RTE.	SECTION	COUNTY	TOTAL SHEETS	SHEET NO.
310	42-2	JERSEY	399	211
STA.		TO STA.		
FED. ROAD DIST. NO.		ILLINOIS	FED. AID PROJECT	

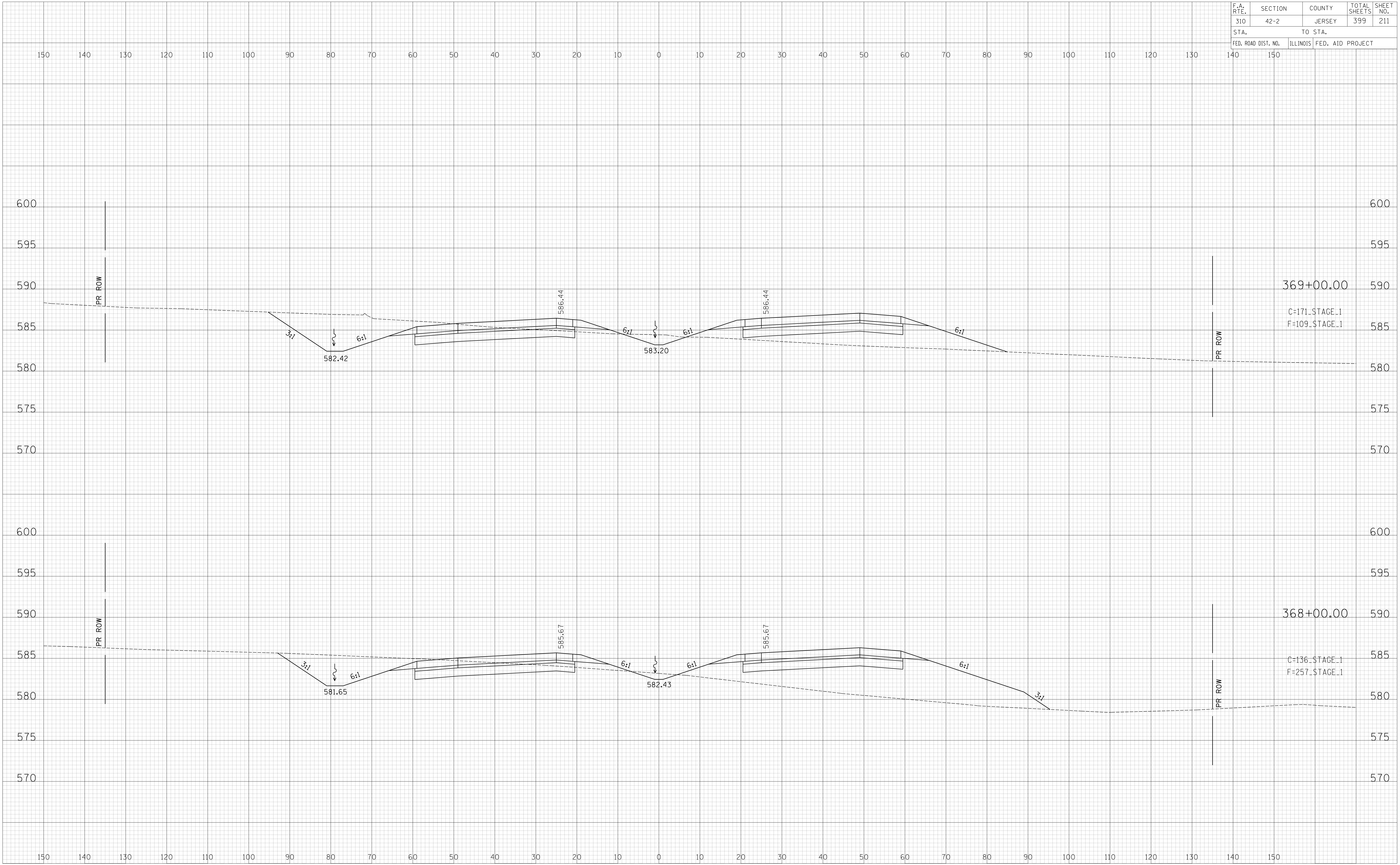

DATE	BY
FINAL SURVEY	SURVEYED
NOTE BOOK	PLOTTED
NO.	AREAS CHECKED

**JOHN A. CLASTAIN**  
 & ASSOCIATES, LLC  
 SURVEYORS  
 CHICAGO  
 (773) 714-0000  
 ROCKFORD, IL 61001

DATE	BY
ORIGINAL SURVEY	SURVEYED
NOTE BOOK	PLOTTED
NO.	AREAS CHECKED

F.A. RTE.	SECTION	COUNTY	TOTAL SHEETS	SHEET NO.
310	42-2	JERSEY	399	212
STA. 140 TO STA. 150		FED. AID PROJECT		

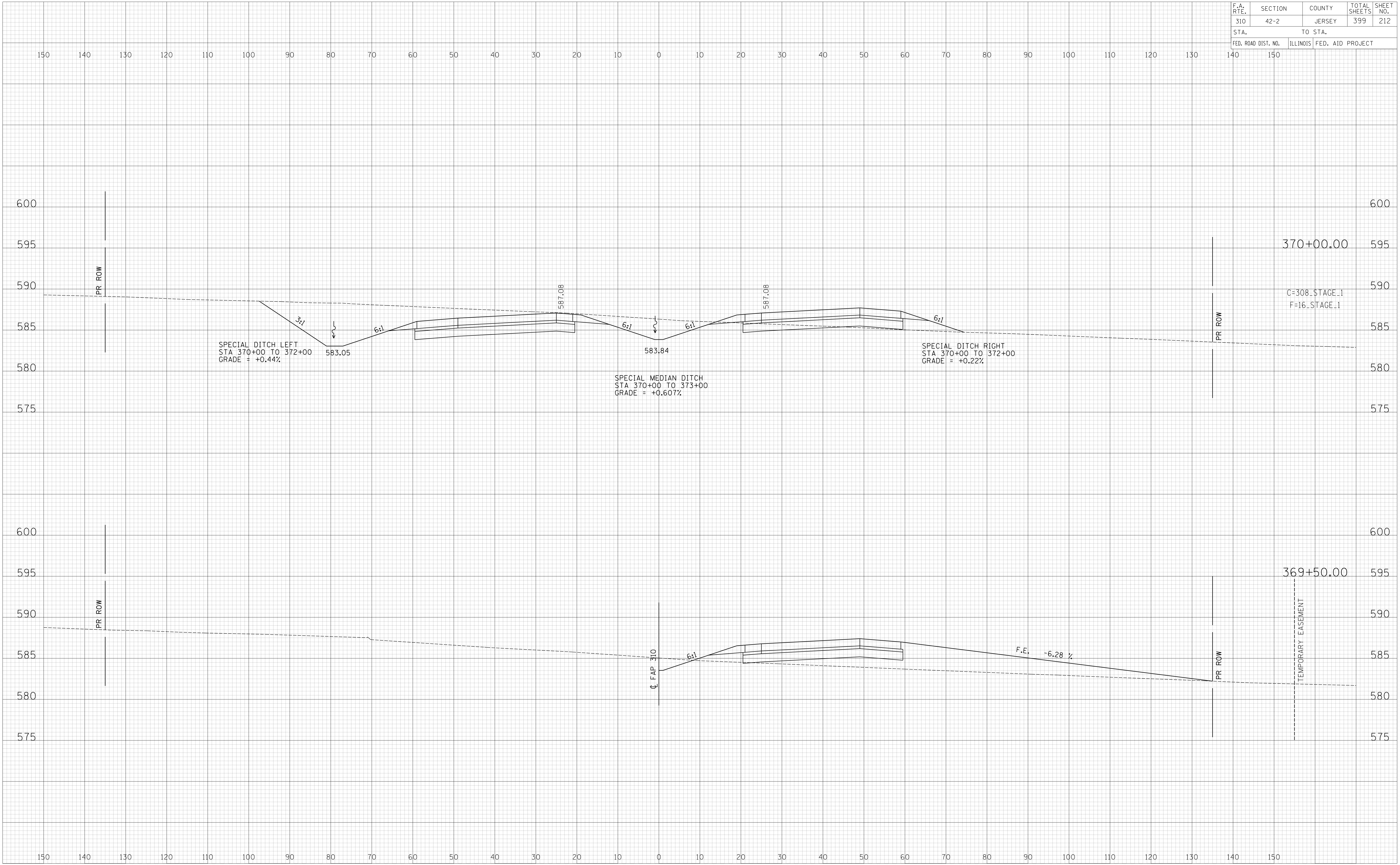

DATE	BY

**HOVER & CLARKE ASSOCIATES, LLC**  
 ENGINEERS & SURVEYORS  
 100 N. LA SALLE ST.  
 CHICAGO, IL 60610  
 (312) 424-8444  
 (773) 714-0000  
 FAX (312) 424-8900

DATE	BY

F.A. RTE.	SECTION	COUNTY	TOTAL SHEETS	SHEET NO.
310	42-2	JERSEY	399	213
STA.	TO STA.			
FED. ROAD DIST. NO.	ILLINOIS	FED. AID PROJECT		

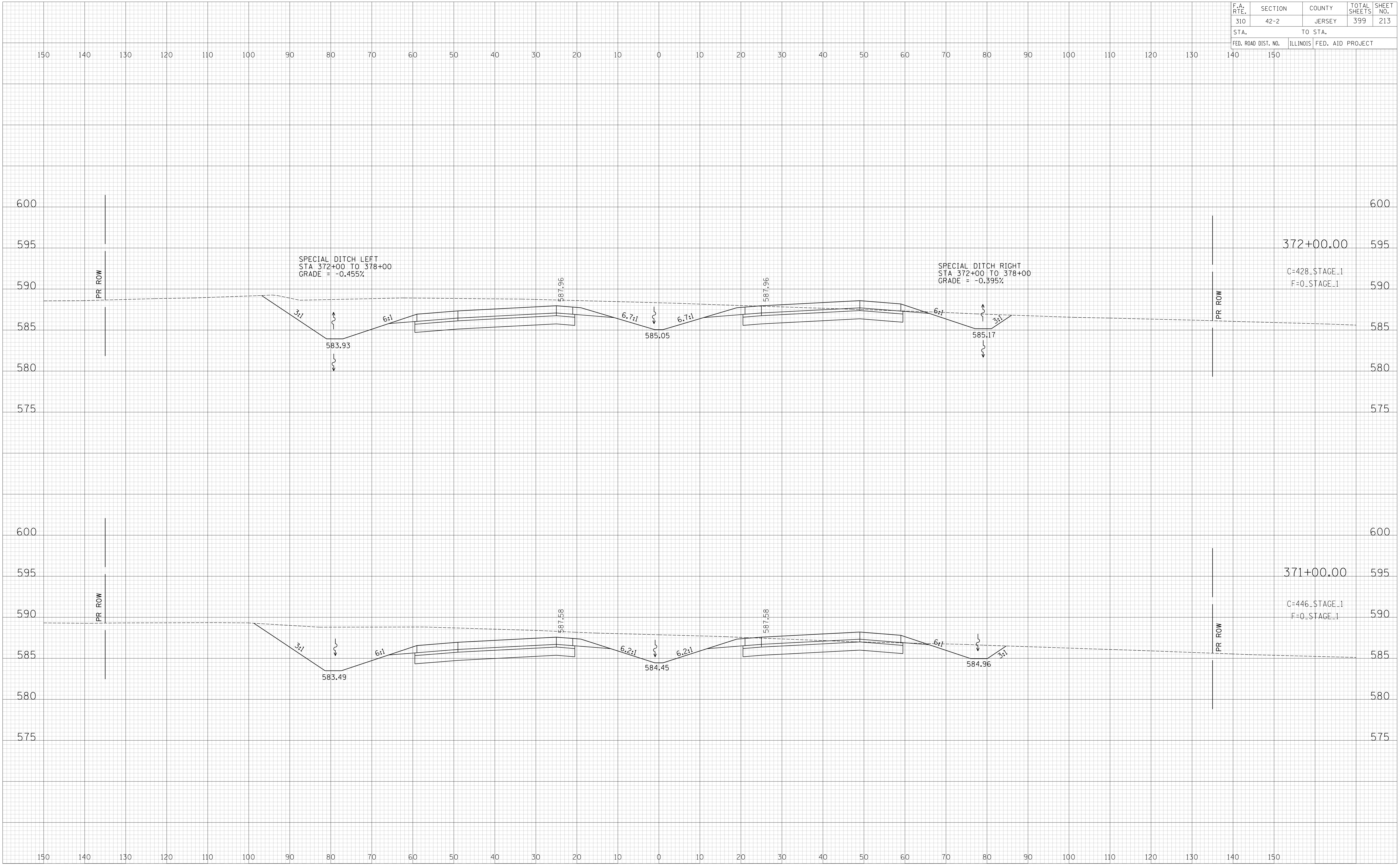

DATE	BY
NO.	NO.
NO.	NO.
NO.	NO.

HOWER & CLARKE  
 ASSOCIATES, LLC  
 SURVEYORS  
 CHICAGO  
 (773) 714-0000  
 ROCKFORD, IL 61107

DATE	BY
NO.	NO.
NO.	NO.
NO.	NO.

HOWER & CLARKE  
 ASSOCIATES, LLC  
 SURVEYORS  
 CHICAGO  
 (773) 714-0000  
 ROCKFORD, IL 61107

F.A. RTE.	SECTION	COUNTY	TOTAL SHEETS	SHEET NO.
310	42-2	JERSEY	399	214
STA. 140		TO STA. 150		
FED. ROAD DIST. NO.		ILLINOIS	FED. AID PROJECT	

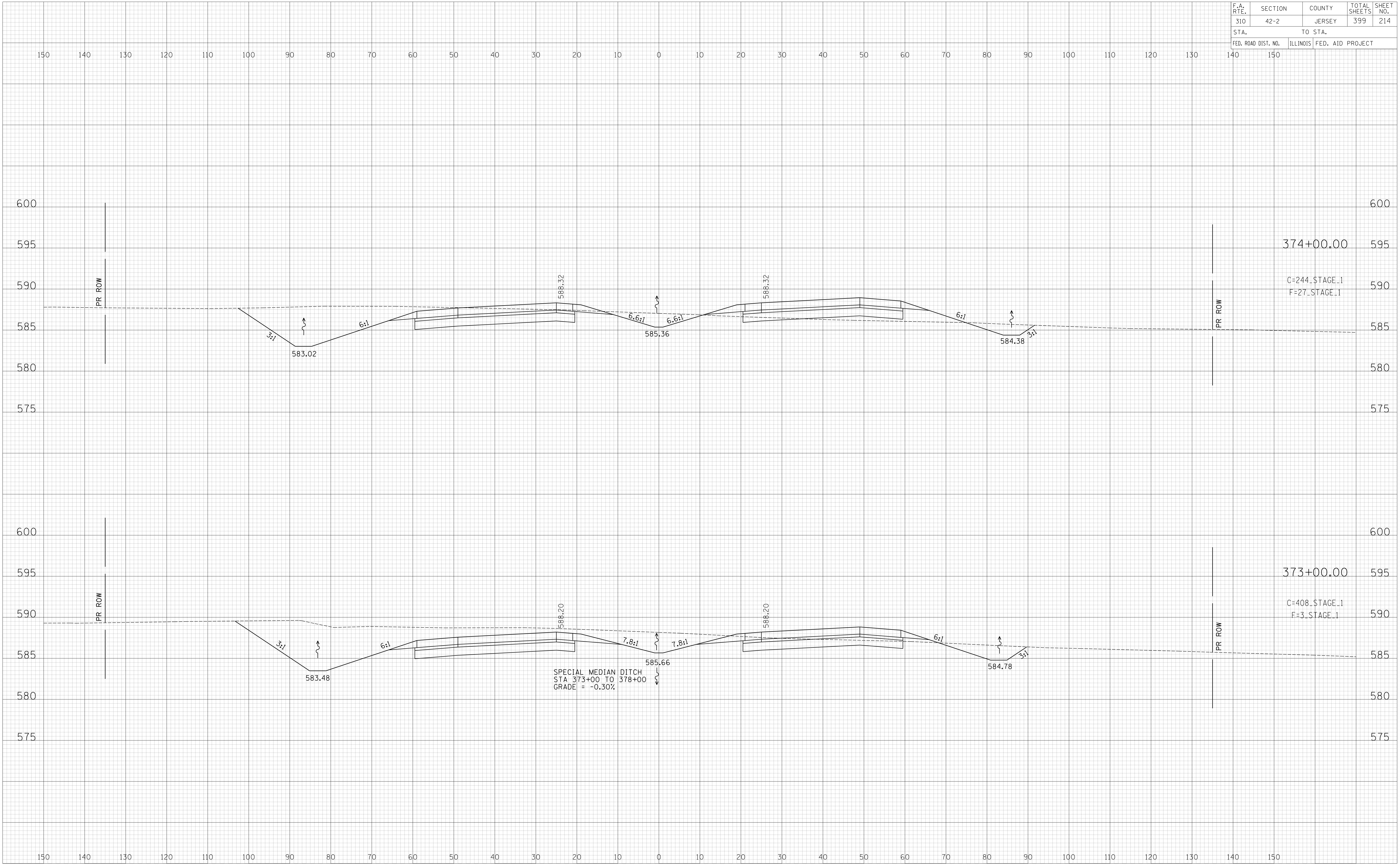

DATE	BY
NO.	NO.
NO.	NO.
NO.	NO.

HANOVER ASSOCIATES, LLC  
 1000 N. LAKE ST.  
 CHICAGO, IL 60610  
 (773) 714-0000  
 (773) 687-9800  
 FAX: (773) 687-9800

DATE	BY
NO.	NO.
NO.	NO.
NO.	NO.

SPECIAL MEDIAN DITCH  
 STA 373+00 TO 378+00  
 GRADE = -0.30%

F.A. RTE.	SECTION	COUNTY	TOTAL SHEETS	SHEET NO.
310	42-2	JERSEY	399	215
STA.		TO STA.		
FED. ROAD DIST. NO.		ILLINOIS	FED. AID PROJECT	

DATE	BY
NO.	NO.
NO.	NO.

**HOVER & CLASTAIN**  
**ASSOCIATES, LLC**  
 SURVEYORS  
 CHICAGO  
 (773) 714-0000  
 (773) 687-9900  
 14-00127

DATE	BY
NO.	NO.
NO.	NO.

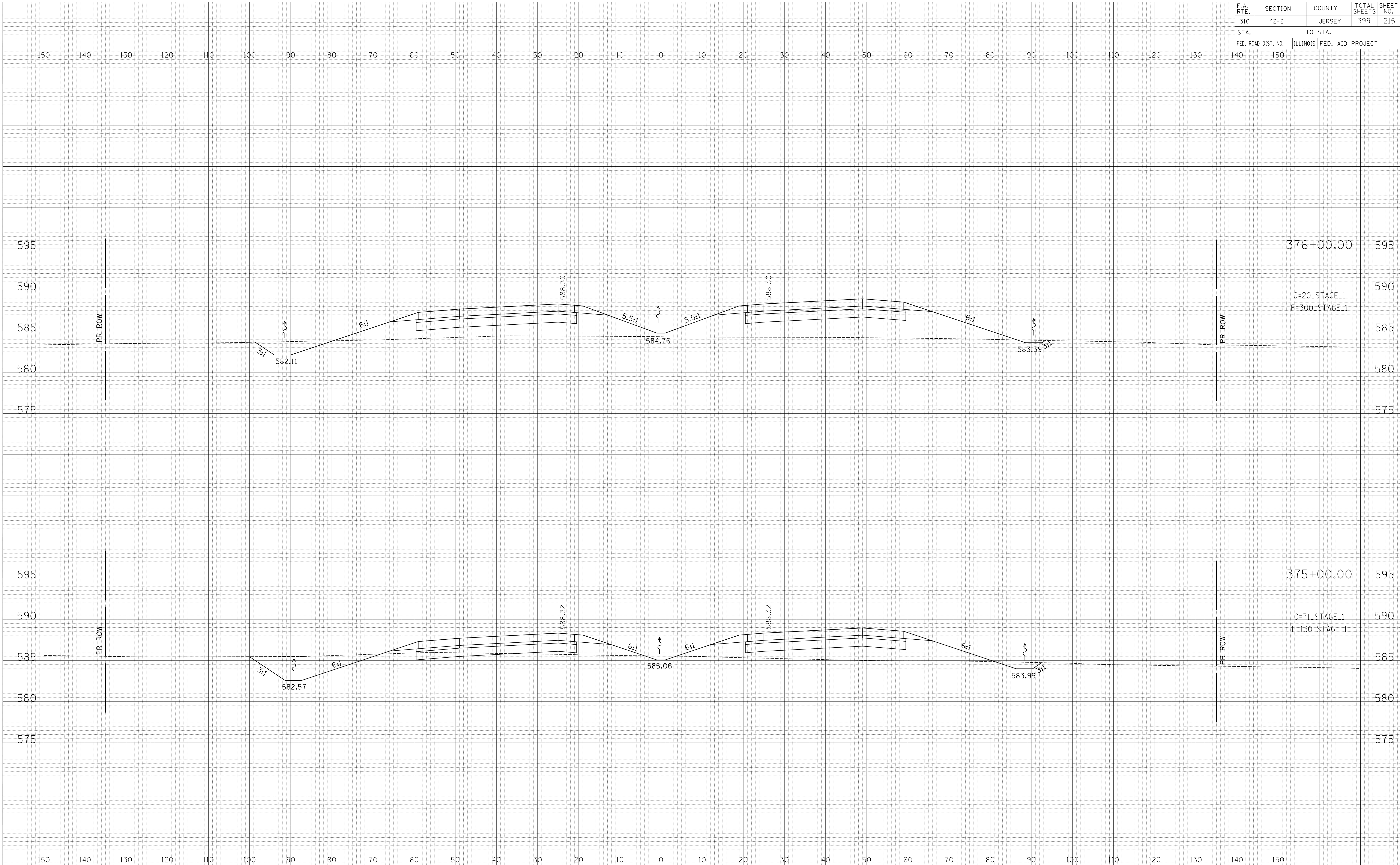

F.A. RTE.	SECTION	COUNTY	TOTAL SHEETS	SHEET NO.
310	42-2	JERSEY	399	216
STA.	TO STA.			
FED. ROAD DIST. NO.	ILLINOIS	FED. AID PROJECT		

DATE	BY
NO.	AREAS CHECKED
NO.	AREAS CHECKED

HANSEN & ASSOCIATES, LLC  
 SURVEYING & ENGINEERING  
 1000 N. LAKE ST.  
 CHICAGO, IL 60610  
 (773) 714-0000  
 (773) 487-9900  
 FAX (773) 487-9900

DATE	BY
NO.	AREAS CHECKED
NO.	AREAS CHECKED

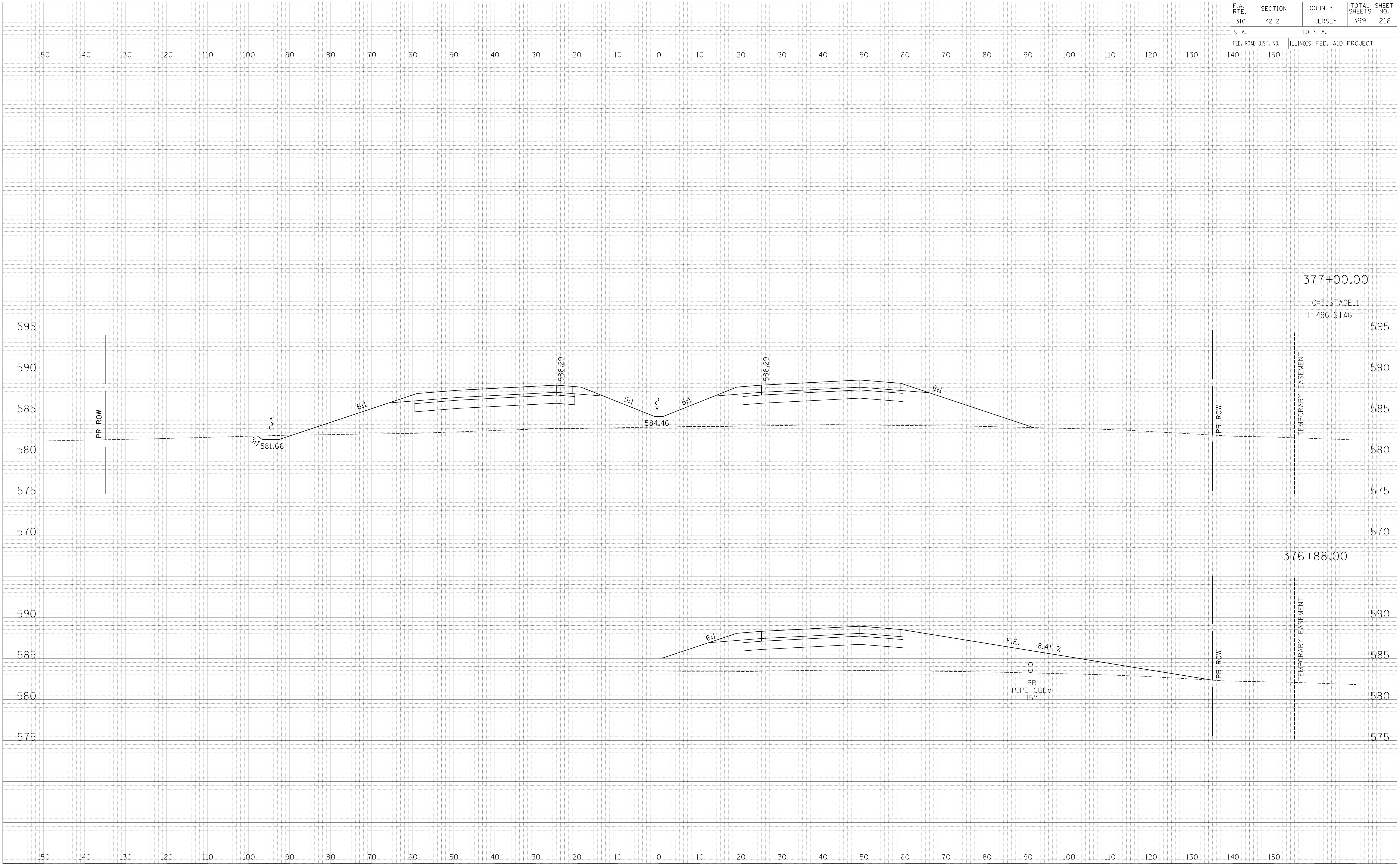



F.A. RTE.	SECTION	COUNTY	TOTAL SHEETS	SHEET NO.
310	42-2	JERSEY	399	217
STA.	TO STA.			
FED. ROAD DIST. NO.	ILLINOIS	FED. AID PROJECT		

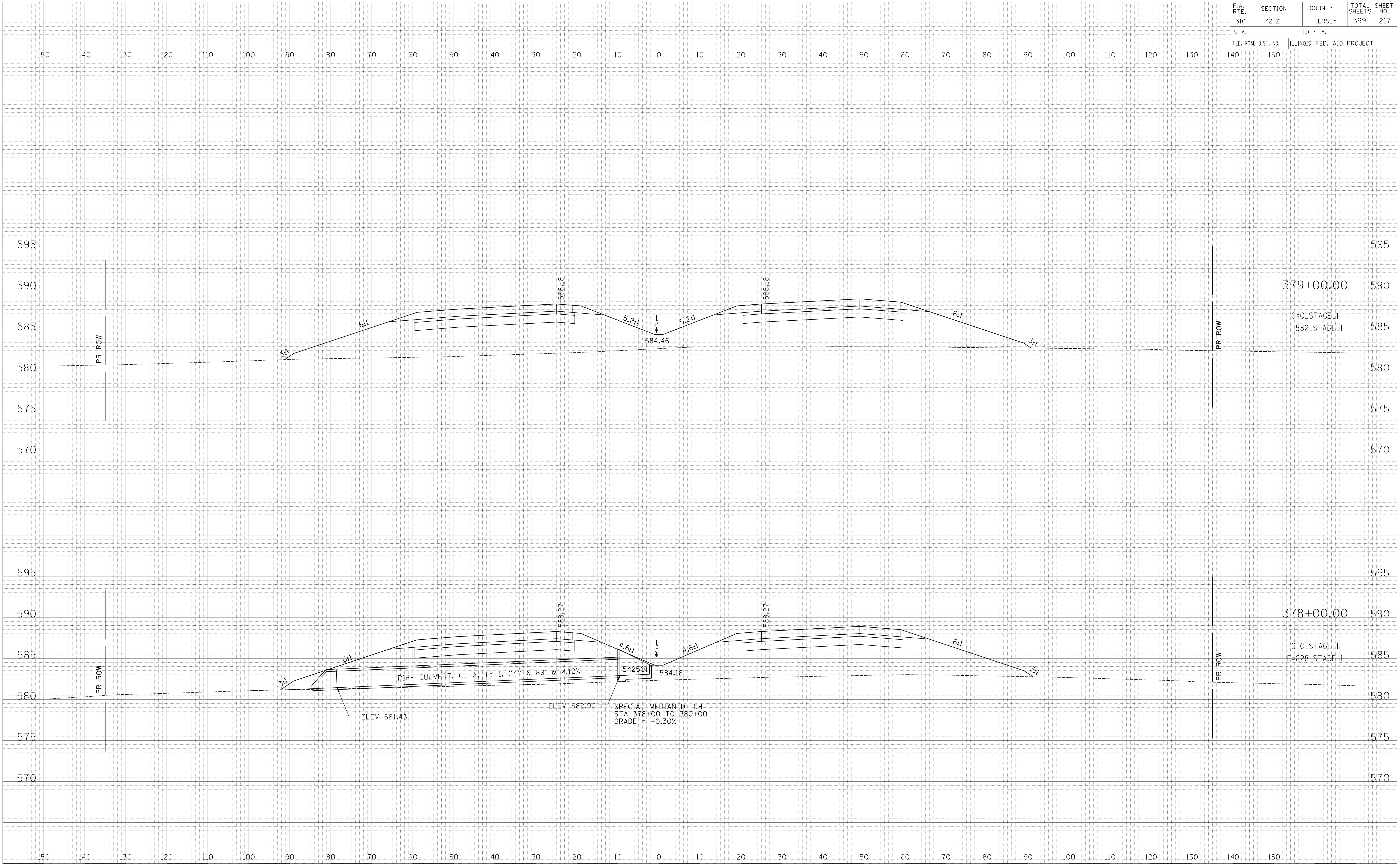

DATE	BY
DATE	BY
DATE	BY

**HOVER & CLARKE ASSOCIATES, LLC**  
 SURVEYING & ENGINEERING  
 100 N. LA SALLE ST. CHICAGO, IL 60610  
 (773) 714-0000  
 (773) 714-0000  
 FAX (773) 714-0000

DATE	BY
DATE	BY
DATE	BY

F.A. RTE.	SECTION	COUNTY	TOTAL SHEETS	SHEET NO.
310	42-2	JERSEY	399	218
STA.	TO STA.			
FED. ROAD DIST. NO.	ILLINOIS	FED. AID PROJECT		

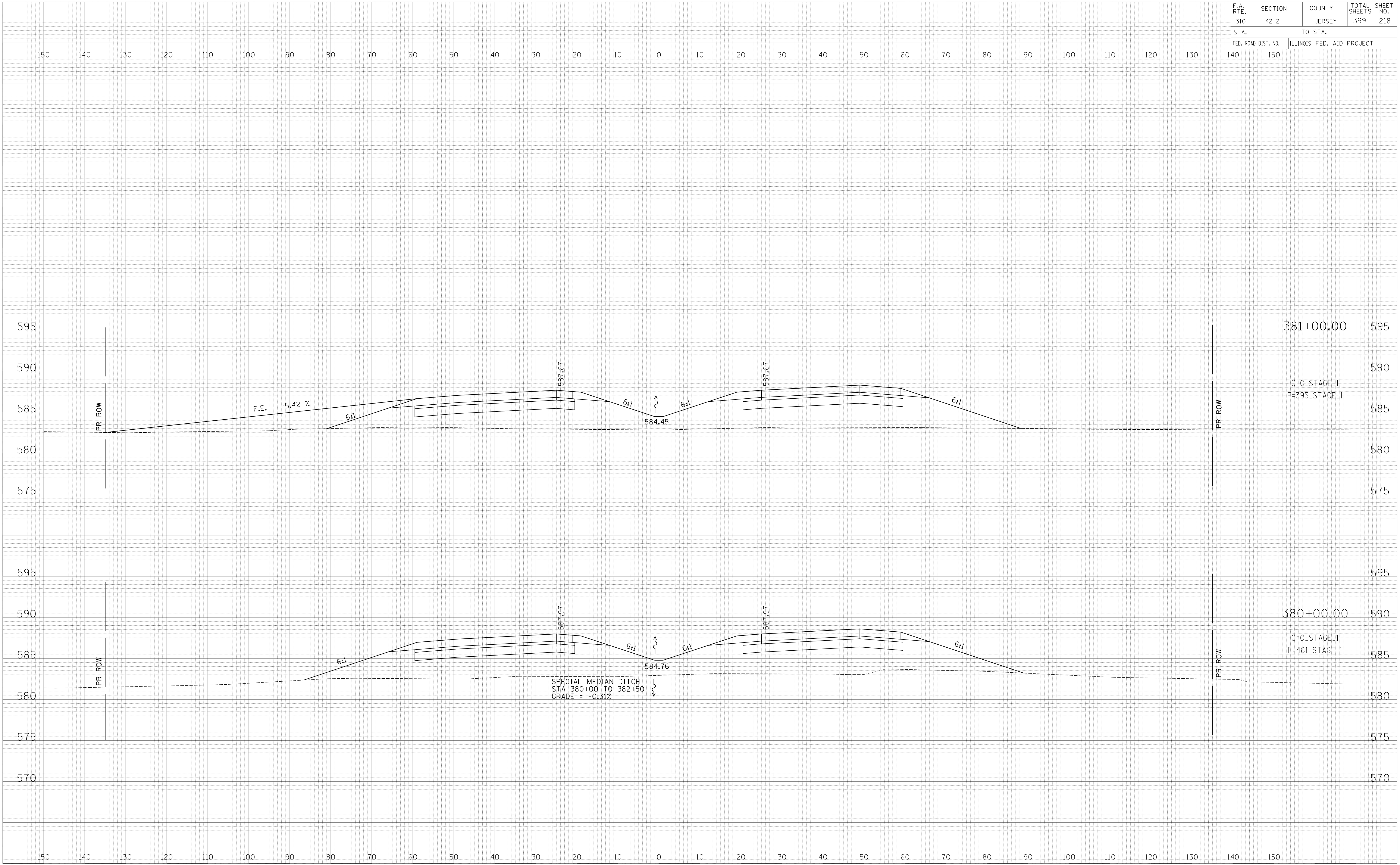

DATE	BY
NO.	NO.
AREAS CHECKED	AREAS CHECKED
PLOTTED DATE	PLOTTED DATE
NOTE BOOK	NOTE BOOK
SURVEY	SURVEY
FINAL	FINAL

HANER & STAIN  
 & ASSOCIATES, LLC  
 1000 N. LAKE ST.  
 CHICAGO, IL 60610  
 (773) 714-0000  
 (773) 714-0000  
 FAX: (773) 714-0000

DATE	BY
NO.	NO.
AREAS CHECKED	AREAS CHECKED
PLOTTED DATE	PLOTTED DATE
NOTE BOOK	NOTE BOOK
SURVEY	SURVEY
ORIGINAL	ORIGINAL

F.A. RTE.	SECTION	COUNTY	TOTAL SHEETS	SHEET NO.
310	42-2	JERSEY	399	219
STA.		TO STA.		
FED. ROAD DIST. NO.		ILLINOIS	FED. AID PROJECT	

FINAL SURVEY SURVEYED \_\_\_\_\_  
 SURVEY PLOTTED \_\_\_\_\_  
 NOTE BOOK AREAS CHECKED \_\_\_\_\_  
 NO. \_\_\_\_\_  
 BY \_\_\_\_\_  
 DATE \_\_\_\_\_

**HOVER & CLARKE**  
**ASSOCIATES, LLC**  
 150 W. WASHINGTON ST.  
 CHICAGO, IL 60601  
 (312) 424-8844  
 (773) 714-0000  
 ROCKFORD, IL 61107

ORIGINAL SURVEY SURVEYED \_\_\_\_\_  
 SURVEY PLOTTED \_\_\_\_\_  
 NOTE BOOK AREAS CHECKED \_\_\_\_\_  
 NO. \_\_\_\_\_  
 BY \_\_\_\_\_  
 DATE \_\_\_\_\_

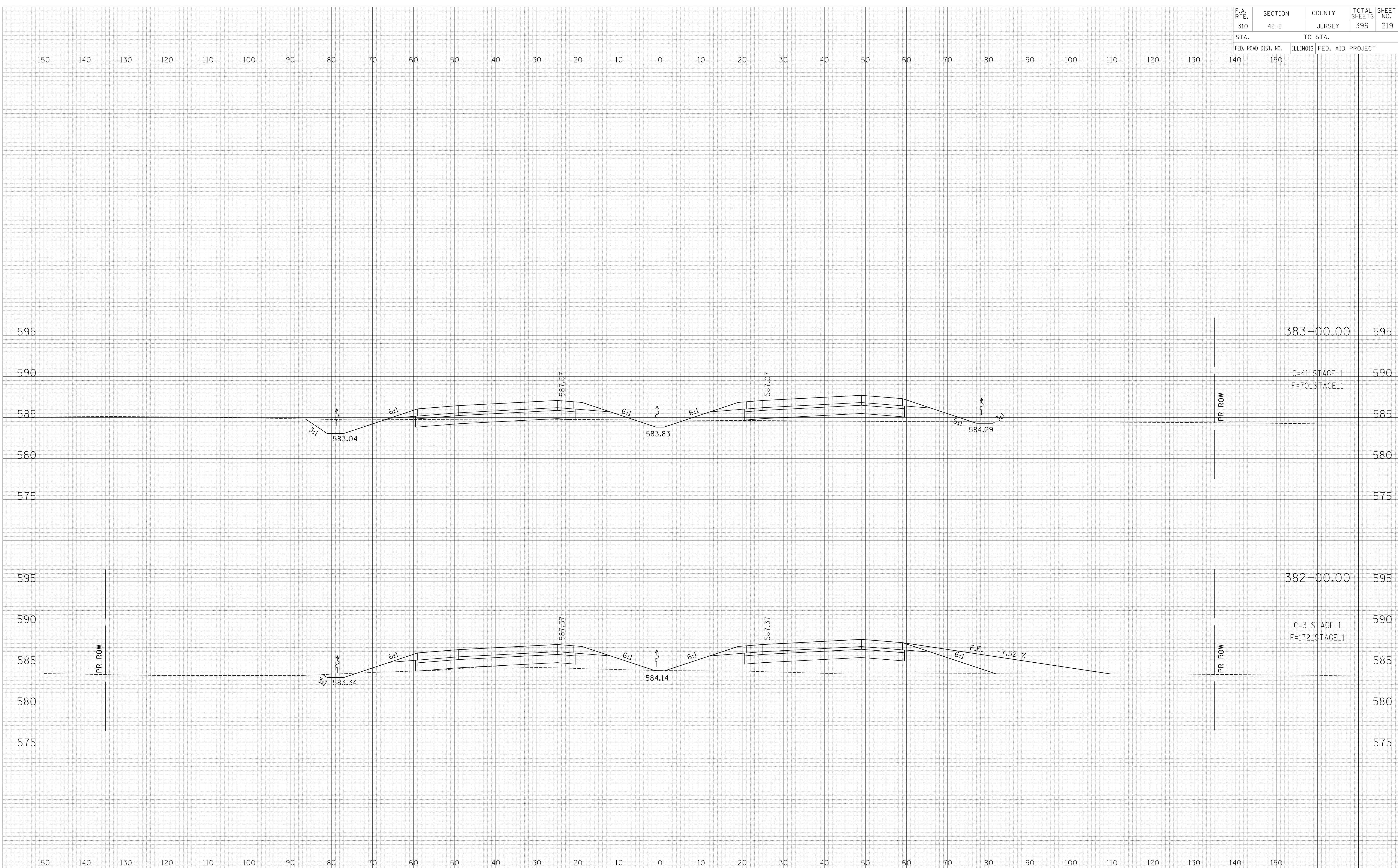

F.A. RTE.	SECTION	COUNTY	TOTAL SHEETS	SHEET NO.
310	42-2	JERSEY	399	220
STA.	TO STA.			
FED. ROAD DIST. NO.	ILLINOIS	FED. AID PROJECT		

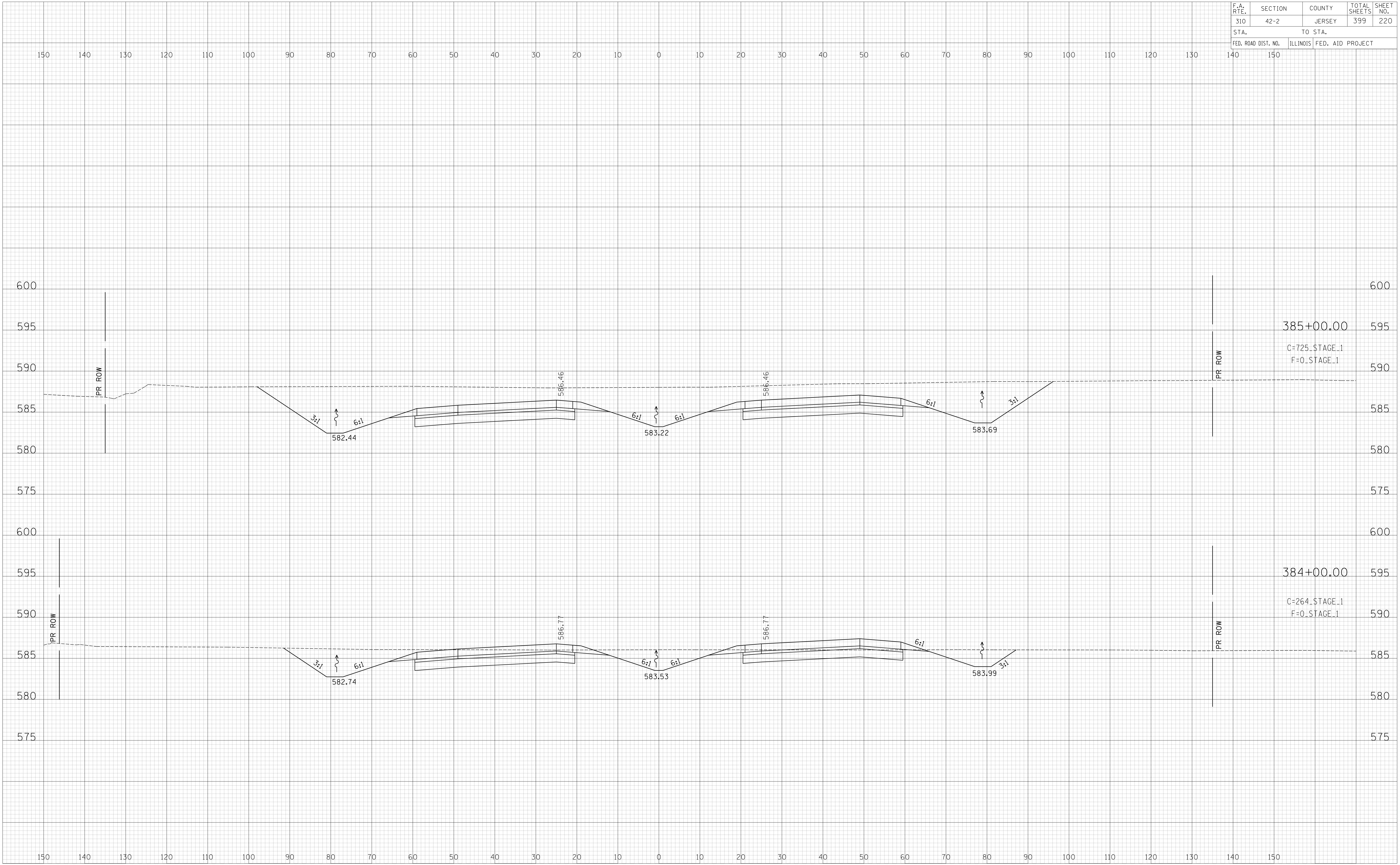

FINAL SURVEY PLOTTED AREAS CHECKED

BY: \_\_\_\_\_ DATE: \_\_\_\_\_

ORIGINAL SURVEY PLOTTED AREAS CHECKED

BY: \_\_\_\_\_ DATE: \_\_\_\_\_

DAVID A. STAIN  
CONSULTING ENGINEER  
CHICAGO, ILL. 60604  
TEL: 773-714-0000  
FAX: 773-714-0000

F.A. RTE.	SECTION	COUNTY	TOTAL SHEETS	SHEET NO.
310	42-2	JERSEY	399	221
STA.		TO STA.	FED. ROAD DIST. NO. ILLINOIS FED. AID PROJECT	

DATE	
BY	
SURVEYED	
PLOTTED	
NOTE BOOK	
AREAS CHECKED	
NO.	

**HAVER & STAIN**  
**ASSOCIATES, LLC**  
ENGINEERS & SURVEYORS  
CHICAGO  
773-714-0000  
ROCKFORD  
781-4000

DATE	
BY	
SURVEYED	
PLOTTED	
NOTE BOOK	
AREAS CHECKED	
NO.	

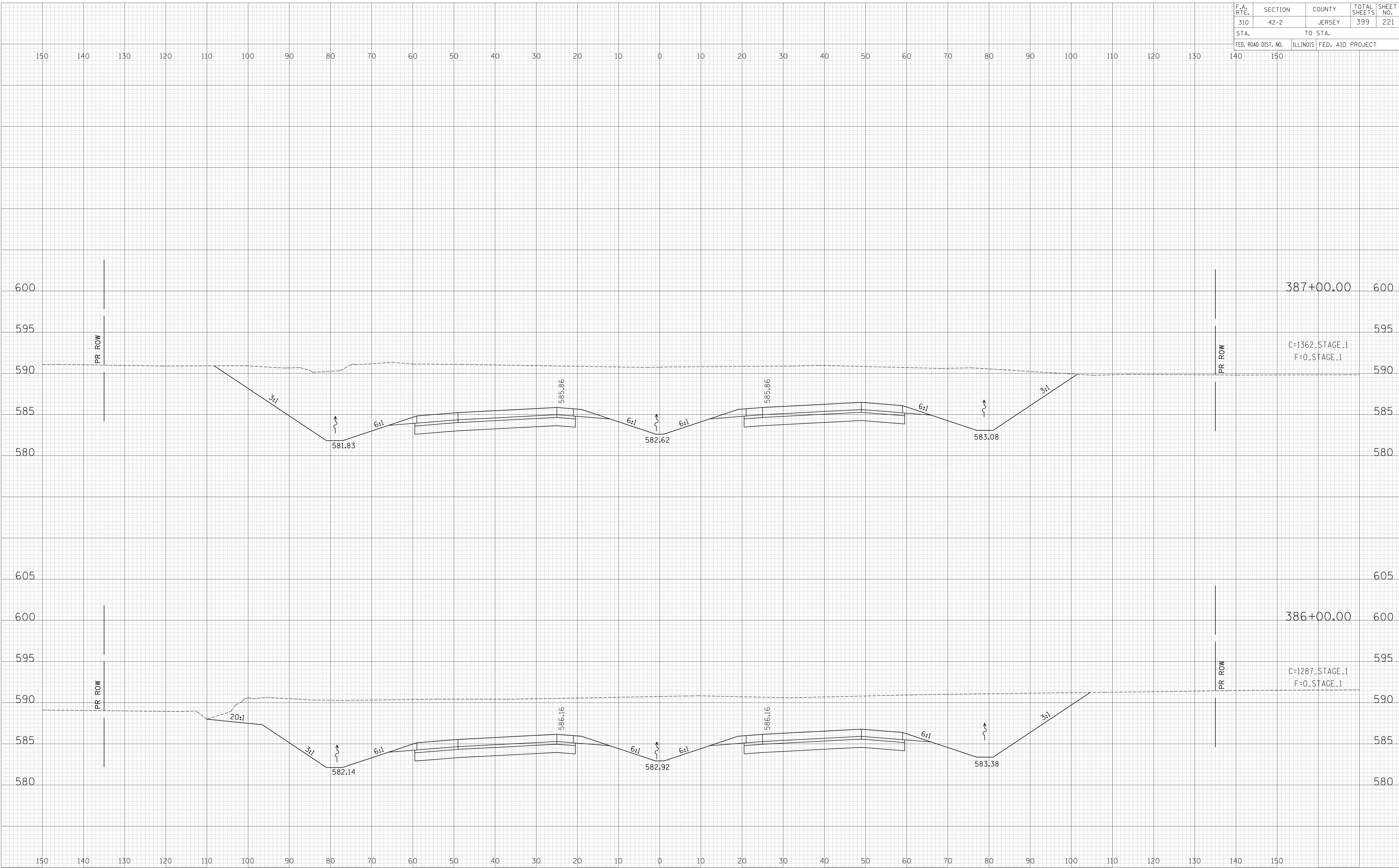

F.A. RTE.	SECTION	COUNTY	TOTAL SHEETS	SHEET NO.
310	42-2	JERSEY	399	222
STA.		TO STA.		
FED. ROAD DIST. NO.		ILLINOIS	FED. AID PROJECT	

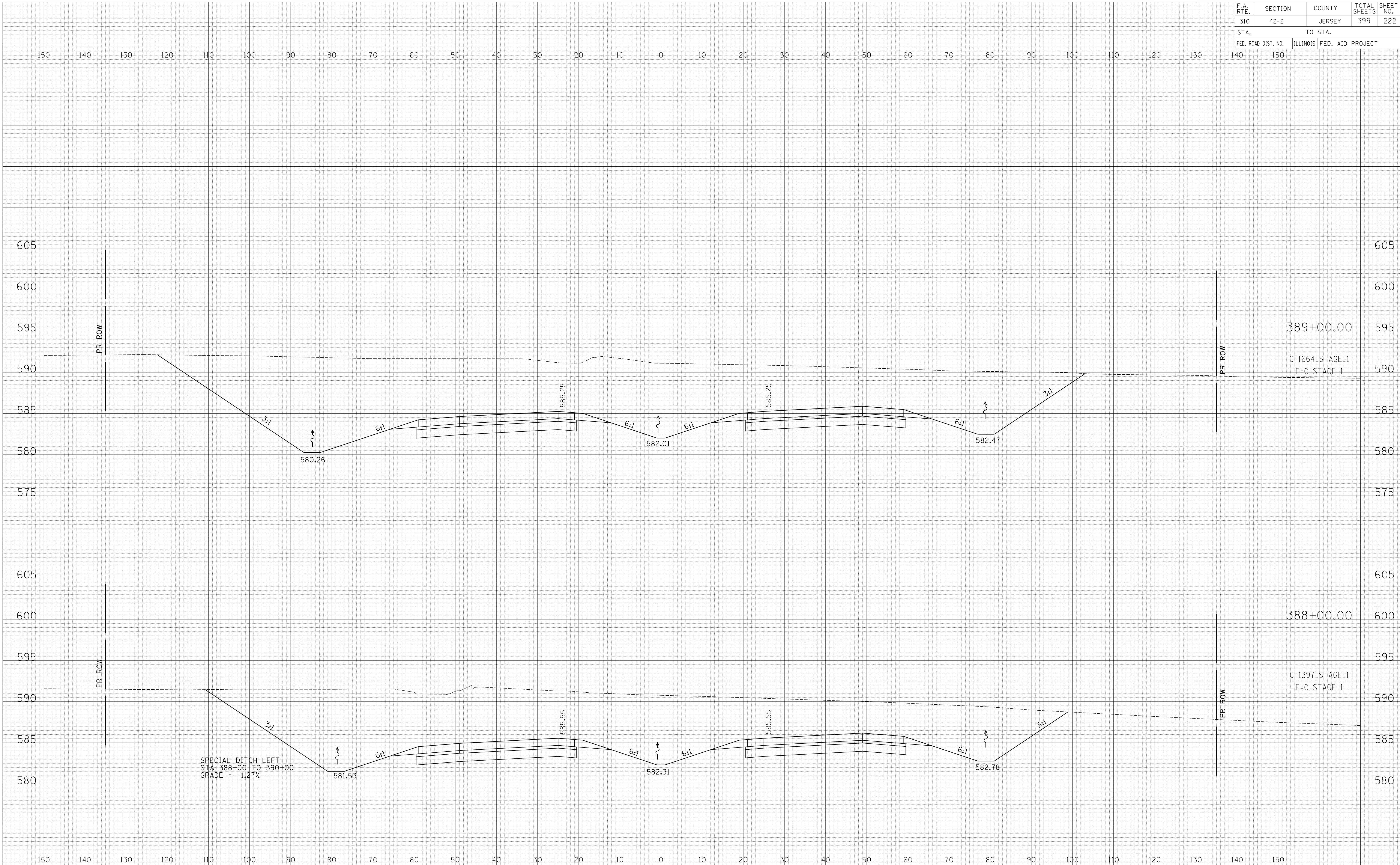

DATE	BY
DATE	BY
DATE	BY

FINAL SURVEY PLOTTED AREAS CHECKED  
 NOTE BOOK NO. \_\_\_\_\_

DATE	BY
DATE	BY
DATE	BY

ORIGINAL SURVEY PLOTTED AREAS CHECKED  
 NOTE BOOK NO. \_\_\_\_\_

F.A. RTE.	SECTION	COUNTY	TOTAL SHEETS	SHEET NO.
310	42-2	JERSEY	399	223
STA.	TO STA.			
FED. ROAD DIST. NO.	ILLINOIS	FED. AID PROJECT		

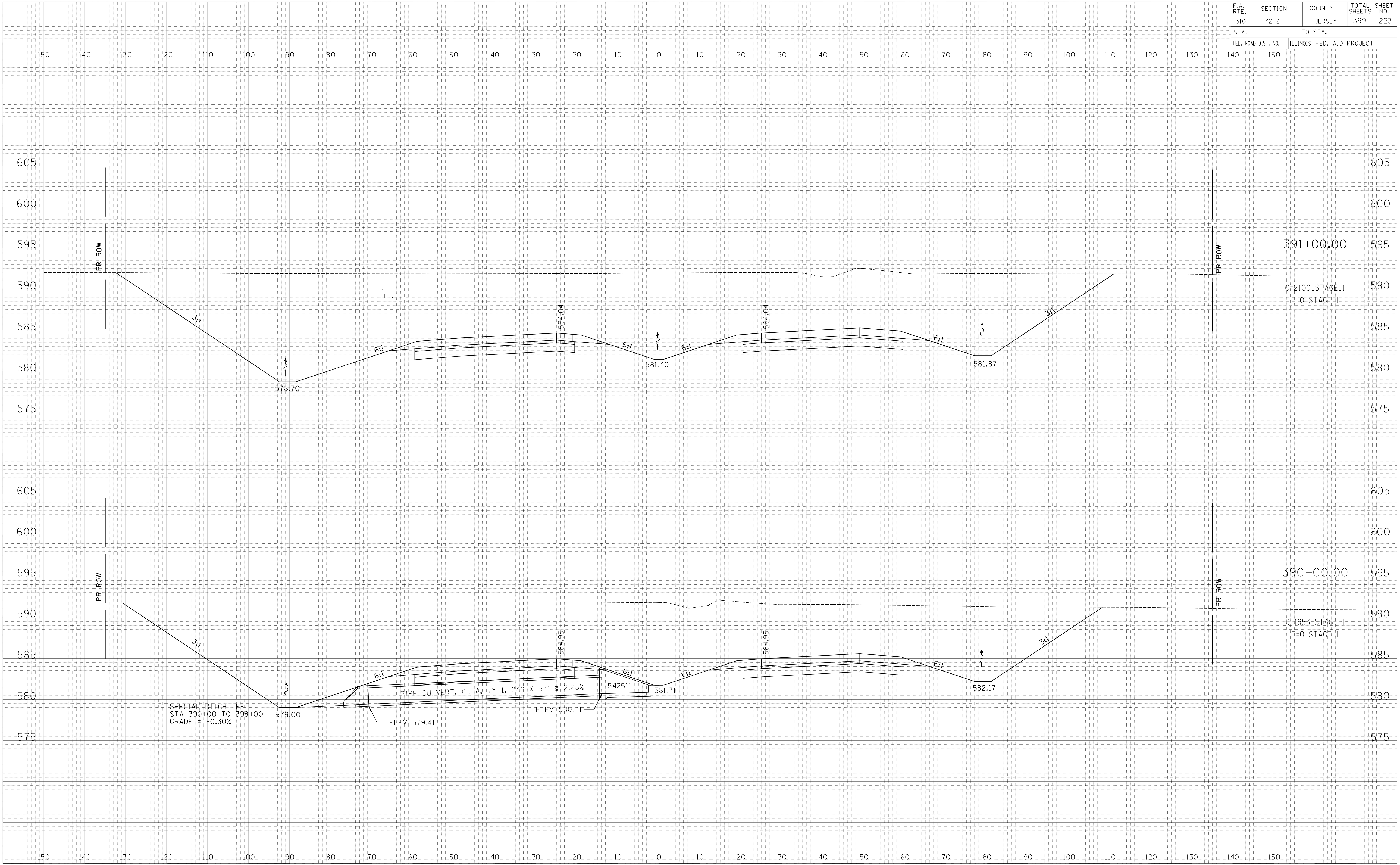

DATE	
BY	
SURVEYED	
PLOTTED	
NOTE BOOK	
AREAS CHECKED	
NO.	

DAVID A. STAIN  
 & ASSOCIATES, LLC  
 SURVEYORS  
 CHICAGO  
 (773) 714-0000  
 ROCKFORD, IL 61001

DATE	
BY	
SURVEYED	
PLOTTED	
NOTE BOOK	
AREAS CHECKED	
NO.	

F.A. RTE.	SECTION	COUNTY	TOTAL SHEETS	SHEET NO.
310	42-2	JERSEY	399	224
STA.	TO STA.			
FED. ROAD DIST. NO.	ILLINOIS	FED. AID PROJECT		

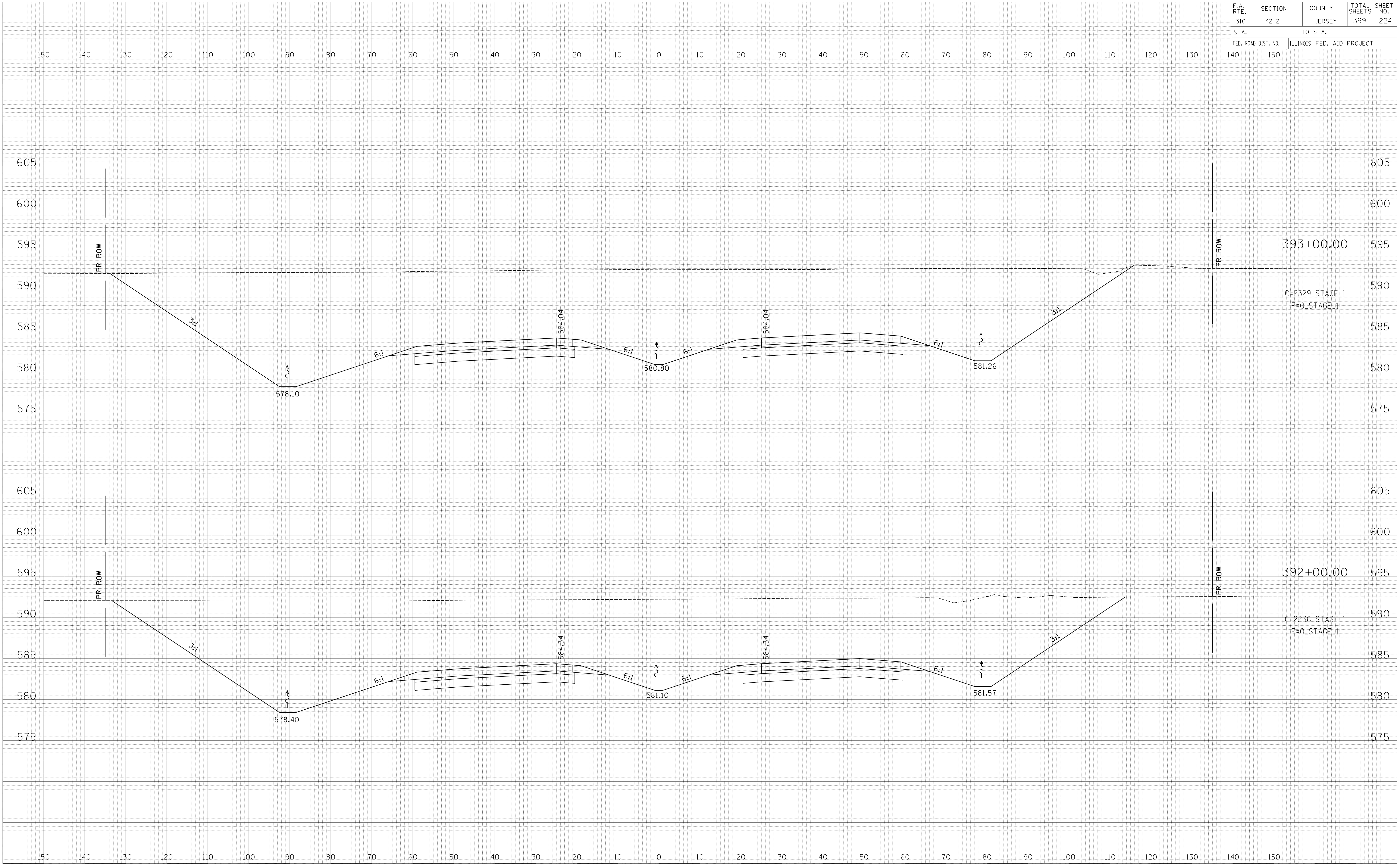

DATE	BY
FINAL SURVEY	SURVEYED
NOTE BOOK	PLOTTED
NO.	AREAS CHECKED

**JOHN A. CLARKE & ASSOCIATES, LLC**  
 SURVEYORS  
 CHICAGO  
 177 W. 71st Street  
 ROCKFORD, IL 61107  
 (815) 998-8844  
 (815) 998-8844

DATE	BY
ORIGINAL SURVEY	SURVEYED
NOTE BOOK	PLOTTED
NO.	AREAS CHECKED



F.A. RTE.	SECTION	COUNTY	TOTAL SHEETS	SHEET NO.
310	42-2	JERSEY	399	225
STA.	TO STA.			
FED. ROAD DIST. NO.	ILLINOIS	FED. AID PROJECT		

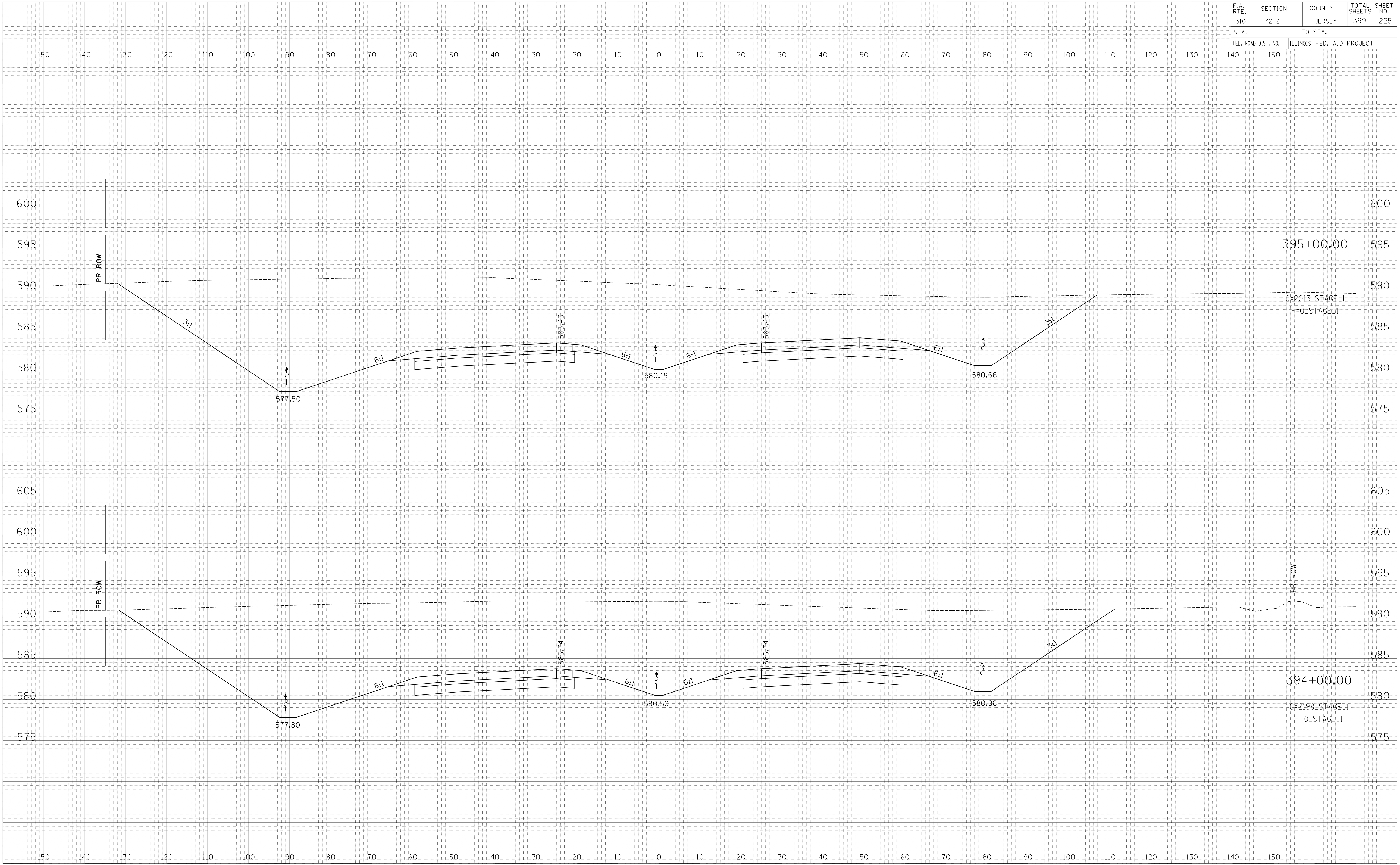

DATE	BY
NO.	NO.
NO.	NO.
NO.	NO.
NO.	NO.

HANOVER ASSOCIATES, LLC  
 1000 N. LAKE ST.  
 CHICAGO, IL 60610  
 (773) 714-0000  
 (773) 489-9880  
 FAX: (773) 489-9880

DATE	BY
NO.	NO.
NO.	NO.
NO.	NO.
NO.	NO.

F.A. RTE.	SECTION	COUNTY	TOTAL SHEETS	SHEET NO.
310	42-2	JERSEY	399	226
STA.	TO STA.			
FED. ROAD DIST. NO.	ILLINOIS	FED. AID PROJECT		

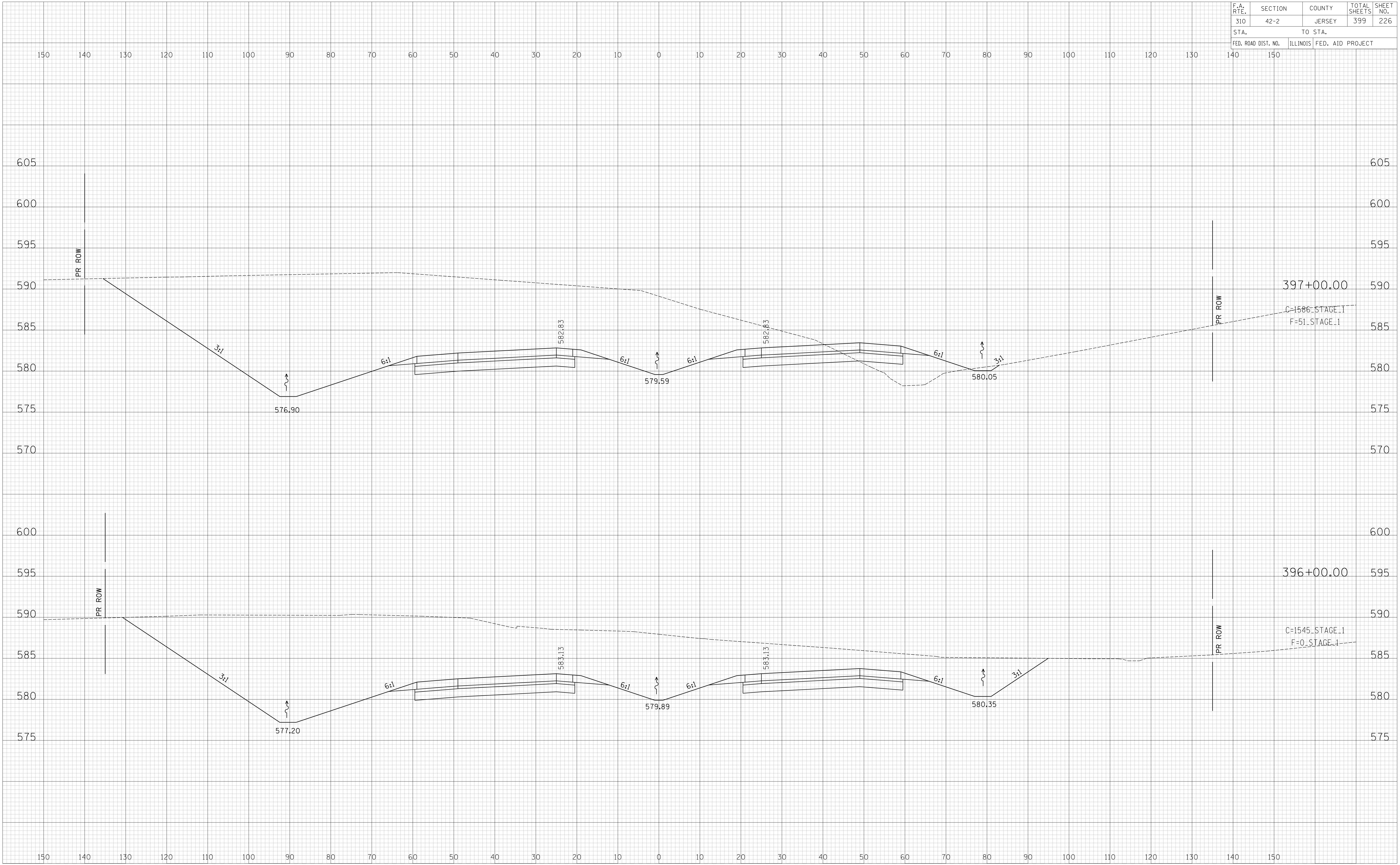

DATE	BY
NO.	NO.
NO.	NO.
NO.	NO.
NO.	NO.

HANSEN & ASSOCIATES, LLC  
 SURVEYING & ENGINEERING  
 1000 N. LAKE ST.  
 CHICAGO, IL 60610  
 (773) 714-0000  
 FAX (773) 487-9900

DATE	BY
NO.	NO.
NO.	NO.
NO.	NO.
NO.	NO.

HANSEN & ASSOCIATES, LLC  
 SURVEYING & ENGINEERING  
 1000 N. LAKE ST.  
 CHICAGO, IL 60610  
 (773) 714-0000  
 FAX (773) 487-9900

F.A. RTE.	SECTION	COUNTY	TOTAL SHEETS	SHEET NO.
310	42-2	JERSEY	399	227
STA. 140		TO STA. 150		
FED. ROAD DIST. NO.		ILLINOIS FED. AID PROJECT		

FINAL SURVEY  
 SURVEYED \_\_\_\_\_  
 PLOTTED \_\_\_\_\_  
 NOTE BOOK \_\_\_\_\_  
 AREAS CHECKED \_\_\_\_\_  
 NO. \_\_\_\_\_  
 BY \_\_\_\_\_  
 DATE \_\_\_\_\_

**HOOPER & CHASTAIN & ASSOCIATES, LLP**  
 200 WEST WASHINGTON  
 CHICAGO, ILLINOIS 60601  
 (773) 714-0050  
 (616) 889-0000  
 JH-00127

ORIGINAL SURVEY  
 SURVEYED \_\_\_\_\_  
 PLOTTED \_\_\_\_\_  
 NOTE BOOK \_\_\_\_\_  
 AREAS CHECKED \_\_\_\_\_  
 NO. \_\_\_\_\_  
 BY \_\_\_\_\_  
 DATE \_\_\_\_\_

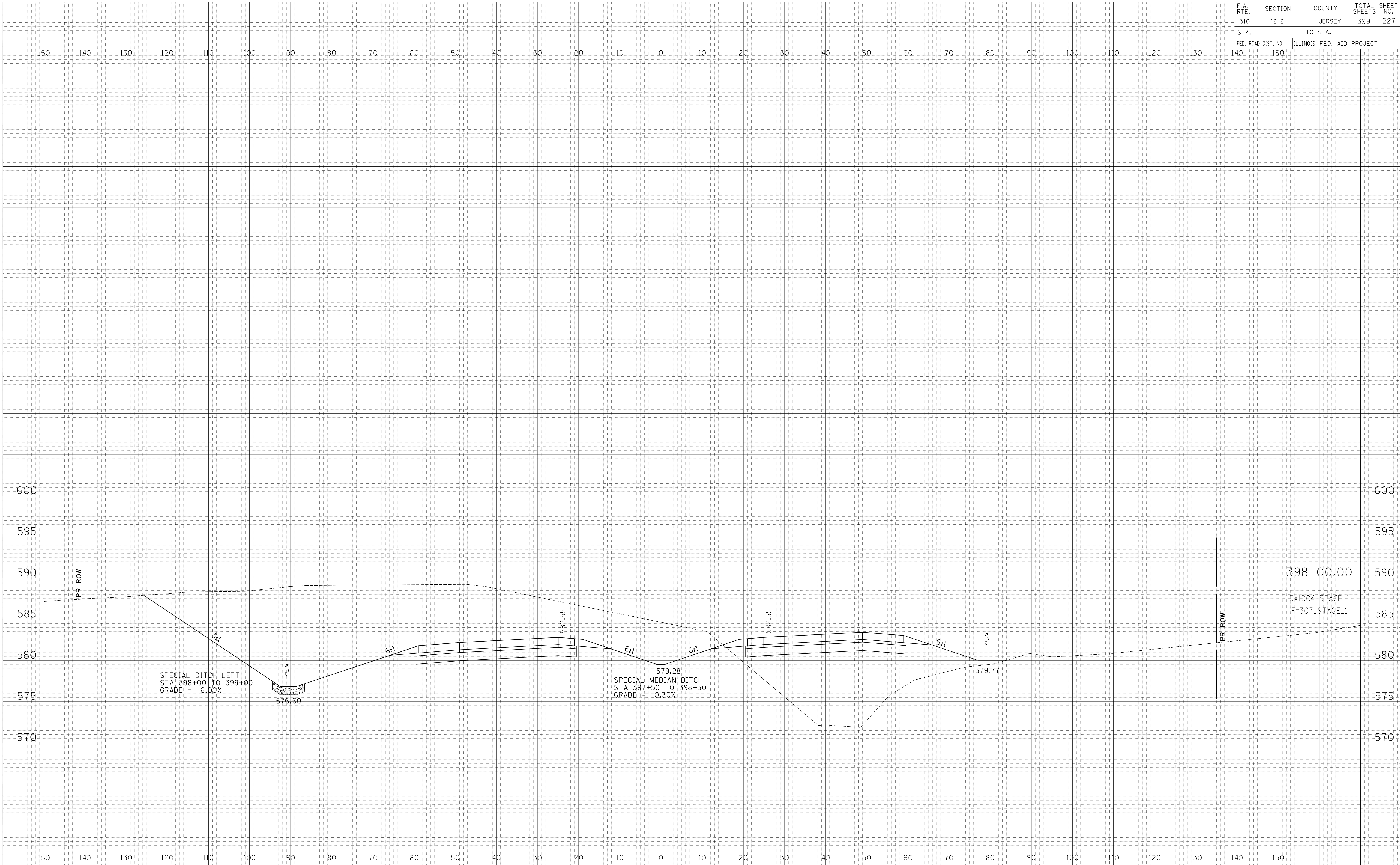

F.A. RTE.	SECTION	COUNTY	TOTAL SHEETS	SHEET NO.
310	42-2	JERSEY	399	228
STA.	TO STA.			
FED. ROAD DIST. NO.	ILLINOIS	FED. AID PROJECT		

DATE	
BY	
FINAL SURVEY	
PLOTTED	
NOTE BOOK	
NO.	
AREAS CHECKED	

HOOPER L. CHASTAIN & ASSOCIATES, LLP  
 SURVEYORS & ENGINEERS  
 CHICAGO, ILLINOIS  
 60601  
 (773) 714-0050  
 (616) 889-0000  
 10/10/17

DATE	
BY	
ORIGINAL SURVEY	
PLOTTED	
NOTE BOOK	
NO.	
AREAS CHECKED	

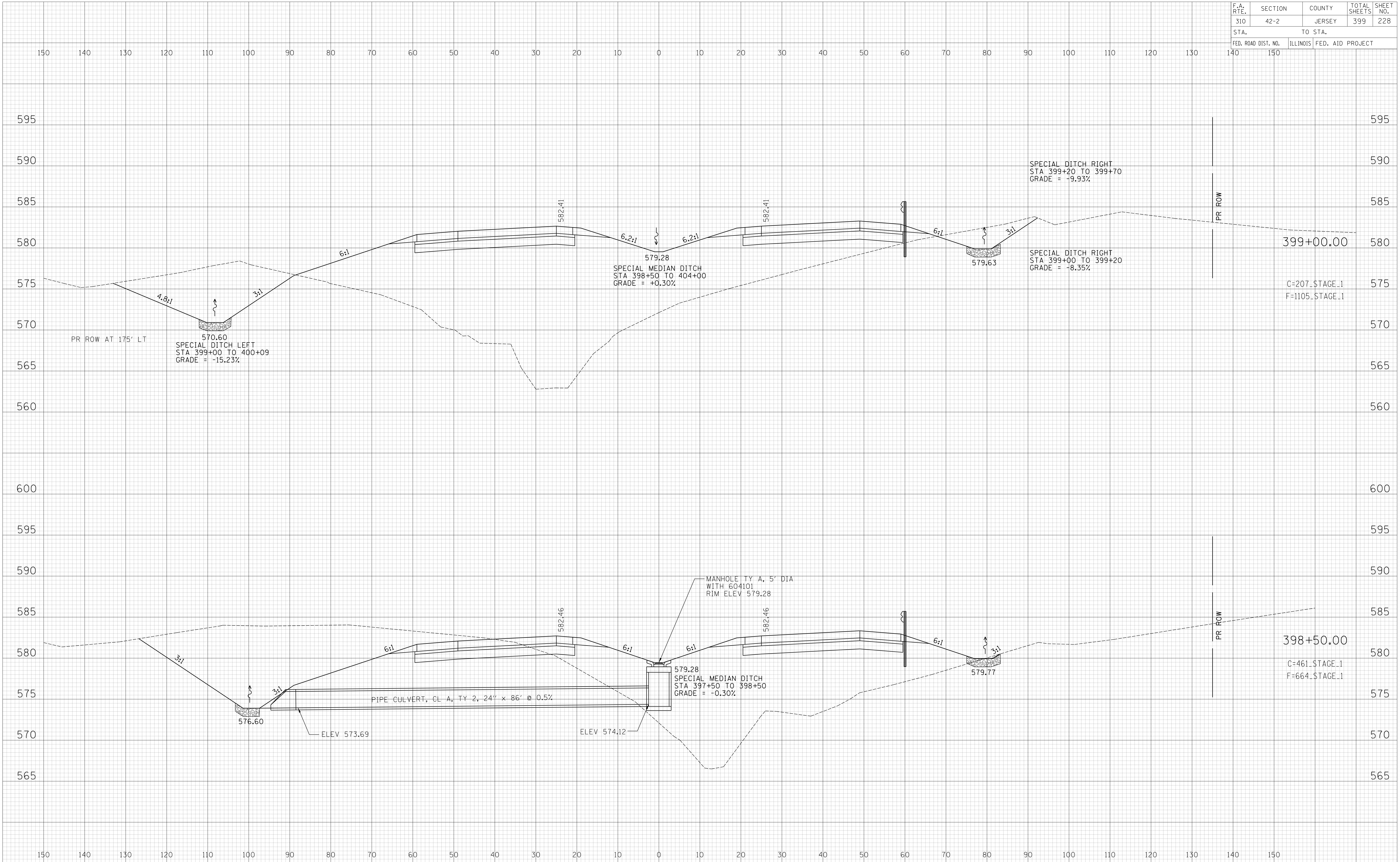

F.A. RTE.	SECTION	COUNTY	TOTAL SHEETS	SHEET NO.
310	42-2	JERSEY	399	229
STA.		TO STA.		
FED. ROAD DIST. NO.		ILLINOIS	FED. AID PROJECT	

170 160 150 140 130 120 110 100 90 80 70 60 50 40 30 20 10 0 10 20 30 40 50 60 70 80 90 100 110 120 130 140 150

DATE
BY
FINAL SURVEY
SURVEYED
PLOTTED
NOTE BOOK
AREAS CHECKED
NO.

**JOHN A. STAIN**  
**ASSOCIATES, LLC**  
 SURVEYORS  
 CHICAGO  
 (773) 714-0000  
 ROCKFORD  
 (815) 499-8888  
 JAS-00107

DATE
BY
ORIGINAL SURVEY
SURVEYED
PLOTTED
NOTE BOOK
AREAS CHECKED
NO.

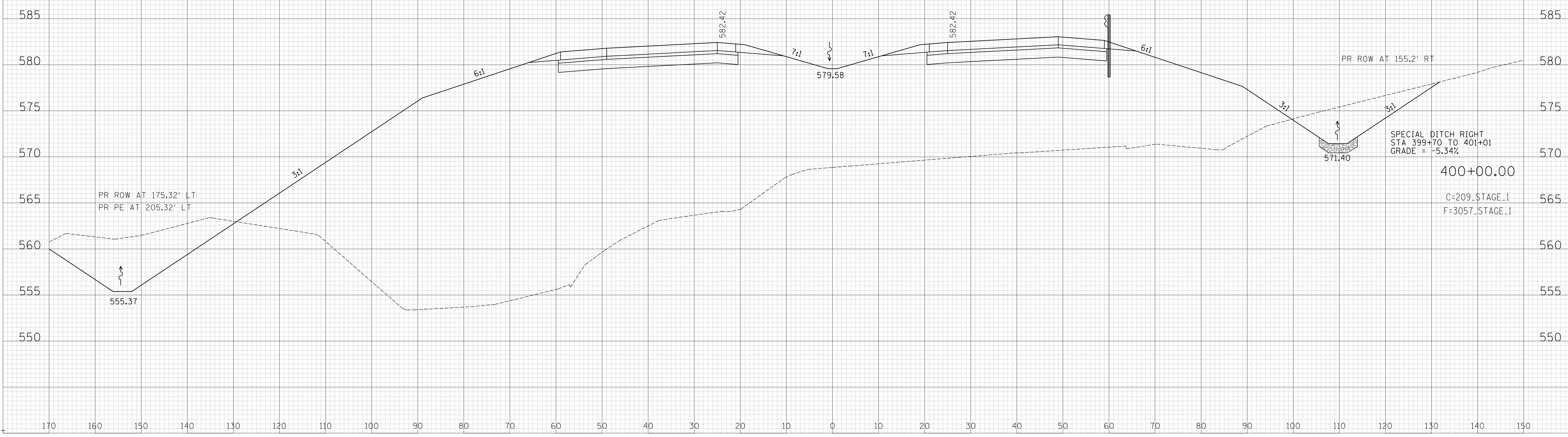

F.A. RTE.	SECTION	COUNTY	TOTAL SHEETS	SHEET NO.
310	42-2	JERSEY	399	230
STA.		TO STA.		
FED. ROAD DIST. NO.		ILLINOIS	FED. AID PROJECT	



DATE	BY
NO.	NO.
NO.	NO.
NO.	NO.

HANOVER ASSOCIATES, LLC  
 CHICAGO, ILLINOIS  
 773.714.0000  
 14-C-00177

DATE	BY
NO.	NO.
NO.	NO.
NO.	NO.

F.A. RTE.	SECTION	COUNTY	TOTAL SHEETS	SHEET NO.
310	42-2	JERSEY	399	231
STA.		TO STA.		
FED. ROAD DIST. NO.		ILLINOIS	FED. AID PROJECT	

170 160 150 140 130 120 110 100 90 80 70 60 50 40 30 20 10 0 10 20 30 40 50 60 70 80 90 100 110 120 130 140 150

DATE	BY	SURVEYED	PLOTTED	AREAS CHECKED
NO.	NO.	NO.	NO.	NO.

**JOHN A. CLASTAIN & ASSOCIATES, LLC**  
 REGISTERED PROFESSIONAL ENGINEERS  
 CHICAGO  
 (773) 714-0000  
 ROCKFORD, IL 61001

DATE	BY	SURVEYED	PLOTTED	AREAS CHECKED
NO.	NO.	NO.	NO.	NO.

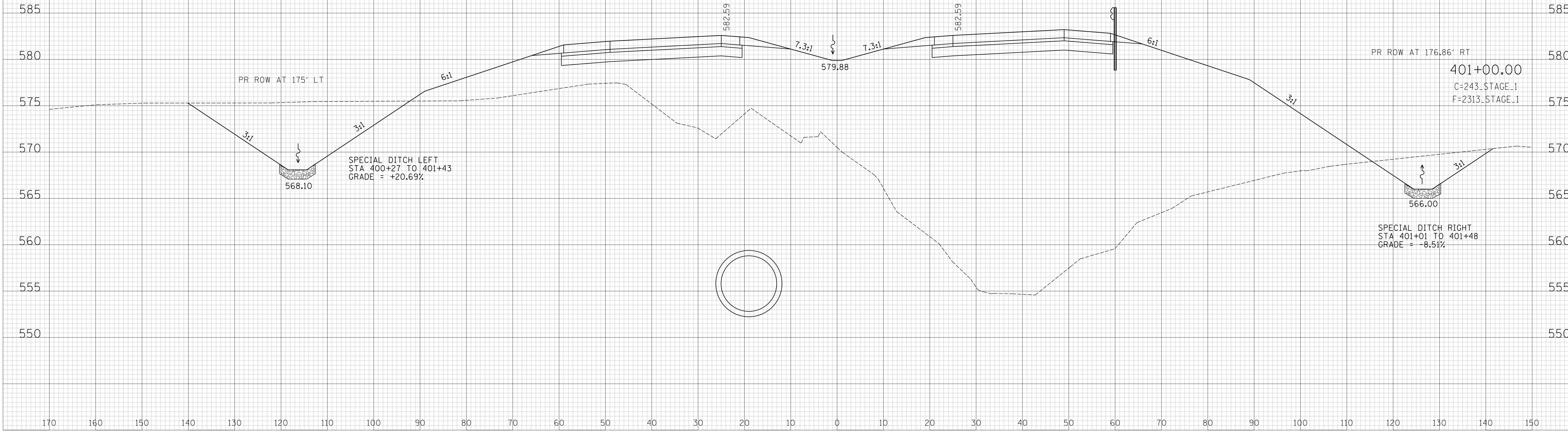

F.A. RTE.	SECTION	COUNTY	TOTAL SHEETS	SHEET NO.
310	42-2	JERSEY	399	232
STA.	TO STA.			
FED. ROAD DIST. NO.	ILLINOIS	FED. AID PROJECT		

FINAL SURVEY	SURVEYED	DATE
NOTE BOOK	PLOTTED	
NO.	AREAS	
	CHECKED	

**HOOPER & CHASTAIN ASSOCIATES, LLP**  
 100 N. LAUREL STREET  
 CHICAGO, IL 60601  
 TEL: 312.224.8444  
 FAX: 312.224.8444  
 CELL: 773.714.0660  
 TOLL FREE: 800.448.0000

ORIGINAL SURVEY	SURVEYED	DATE
NOTE BOOK	PLOTTED	
NO.	AREAS	
	CHECKED	

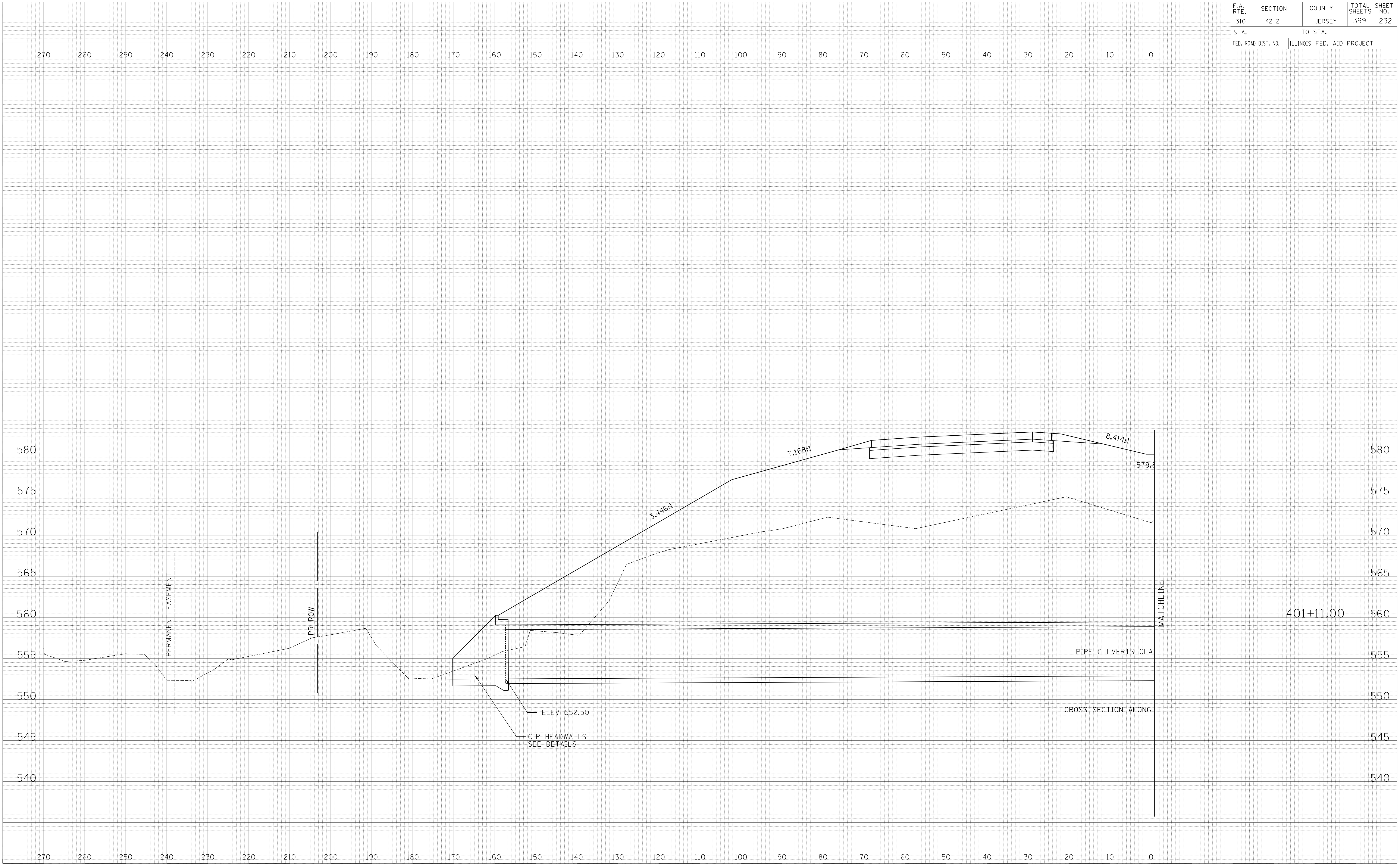



F.A. RTE.	SECTION	COUNTY	TOTAL SHEETS	SHEET NO.
310	42-2	JERSEY	399	233
STA.	TO STA.			
FED. ROAD DIST. NO.	ILLINOIS	FED. AID PROJECT		

FINAL SURVEY	SURVEYED	DATE
NOTE BOOK NO.	PLOTTED	
AREAS CHECKED	AREAS	

HOOPER L. CHASTAIN & ASSOCIATES, LLP  
 100 N. LAUREL STREET  
 CHICAGO, IL 60602  
 (773) 714-0850  
 (616) 889-0000  
 TWP-001377

ORIGINAL SURVEY	SURVEYED	DATE
NOTE BOOK NO.	PLOTTED	
AREAS CHECKED	AREAS	

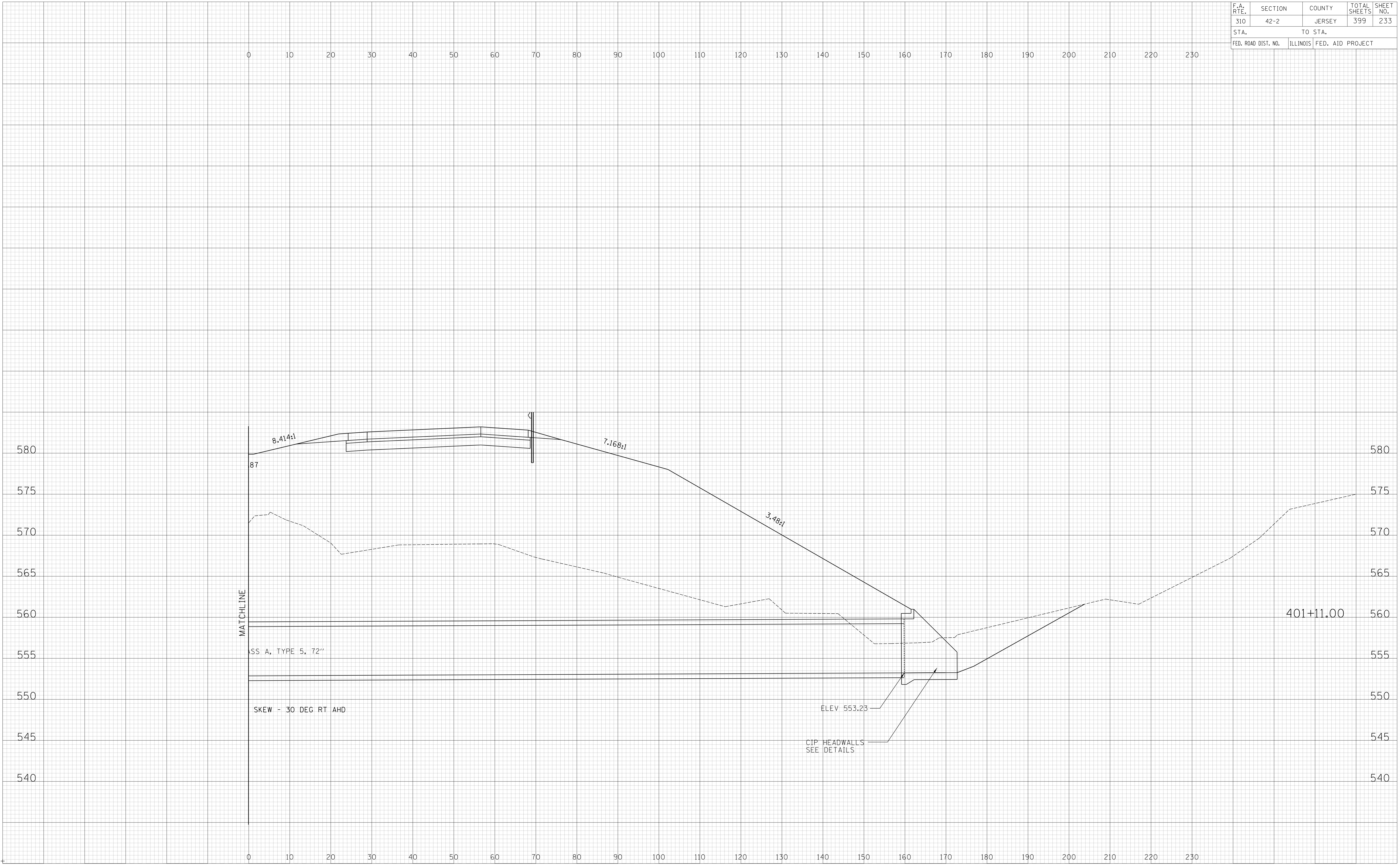

F.A. RTE.	SECTION	COUNTY	TOTAL SHEETS	SHEET NO.
310	42-2	JERSEY	399	234
STA. 150 TO STA. 160		FED. ROAD DIST. NO. ILLINOIS FED. AID PROJECT		

DATE: \_\_\_\_\_  
 BY: \_\_\_\_\_  
 SURVEYED \_\_\_\_\_  
 PLOTTED \_\_\_\_\_  
 NOTE BOOK \_\_\_\_\_  
 AREAS CHECKED \_\_\_\_\_

HOOPER L CHASTAIN & ASSOCIATES, LLP  
 1000 N. MICHIGAN  
 CHICAGO, IL 60611  
 (773) 714-0000  
 (815) 489-0000  
 10/14/0117

DATE: \_\_\_\_\_  
 BY: \_\_\_\_\_  
 SURVEYED \_\_\_\_\_  
 PLOTTED \_\_\_\_\_  
 NOTE BOOK \_\_\_\_\_  
 AREAS CHECKED \_\_\_\_\_

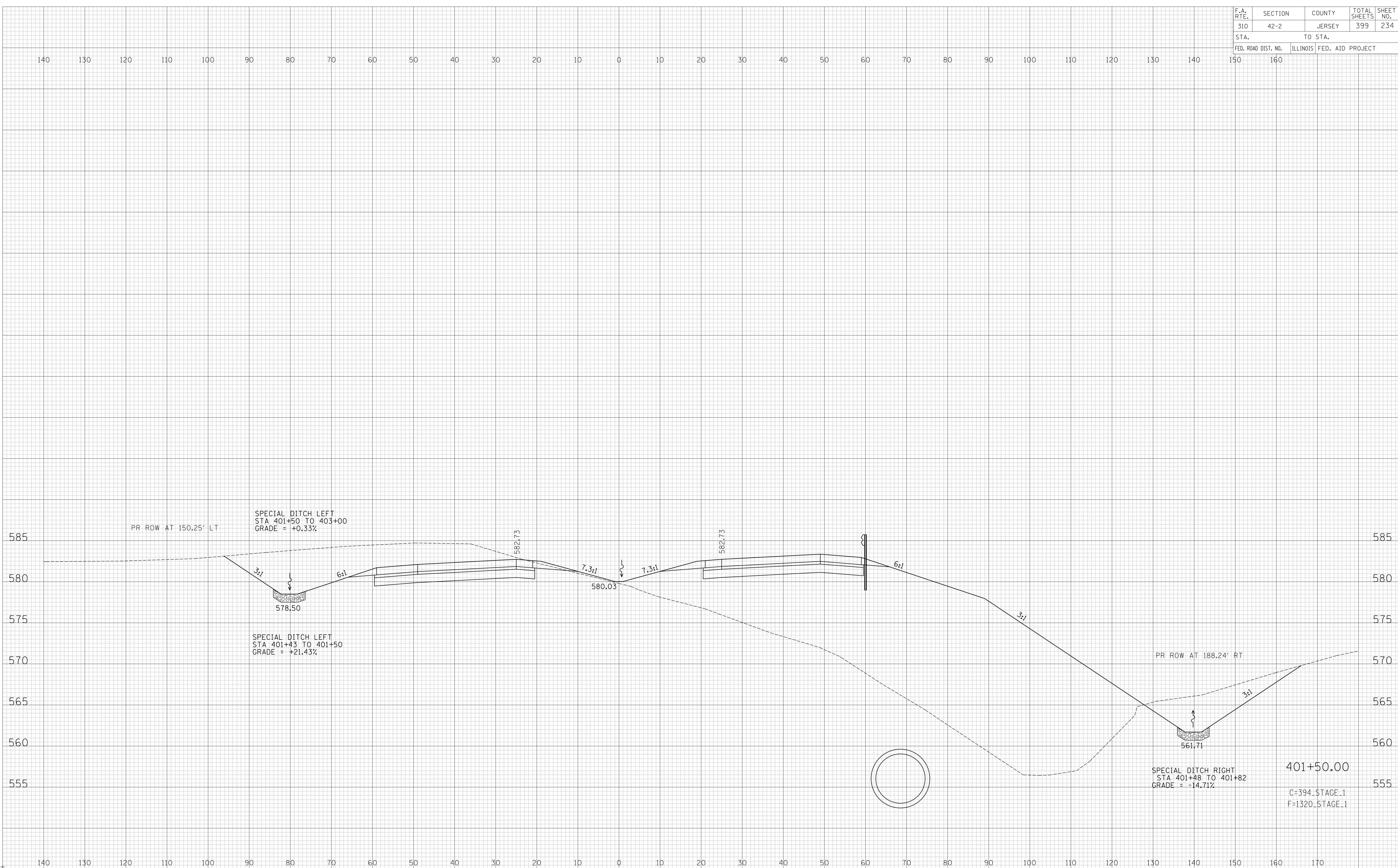

F.A. RTE.	SECTION	COUNTY	TOTAL SHEETS	SHEET NO.
310	42-2	JERSEY	399	235
STA.	TO STA.			
FED. ROAD DIST. NO.	ILLINOIS	FED. AID PROJECT		

DATE	BY
DATE	BY
DATE	BY
DATE	BY
DATE	BY
DATE	BY

**CHASTAIN & ASSOCIATES, LLP**  
 100 WEST WASHINGTON  
 CHICAGO, ILLINOIS 60601  
 (773) 714-0000  
 (815) 489-0000  
 10/4/09/13/77

DATE	BY
DATE	BY
DATE	BY
DATE	BY
DATE	BY
DATE	BY



F.A. RTE.	SECTION	COUNTY	TOTAL SHEETS	SHEET NO.
310	42-2	JERSEY	399	236
STA.		TO STA.		
FED. ROAD DIST. NO.		ILLINOIS	FED. AID PROJECT	



DATE	BY	NO.
SURVEYED	PLOTTED	AREAS CHECKED
FINAL SURVEY	NOTE BOOK	

**HOWARD L. CHASTAIN & ASSOCIATES, LLP**  
 SURVEYING & ENGINEERING  
 CHICAGO, IL 60604  
 ROCKFORD, IL 61107

DATE	BY	NO.
SURVEYED	PLOTTED	AREAS CHECKED
ORIGINAL SURVEY	NOTE BOOK	

F.A. RTE.	SECTION	COUNTY	TOTAL SHEETS	SHEET NO.
310	42-2	JERSEY	399	237
STA.	TO STA.			
FED. ROAD DIST. NO.	ILLINOIS	FED. AID PROJECT		

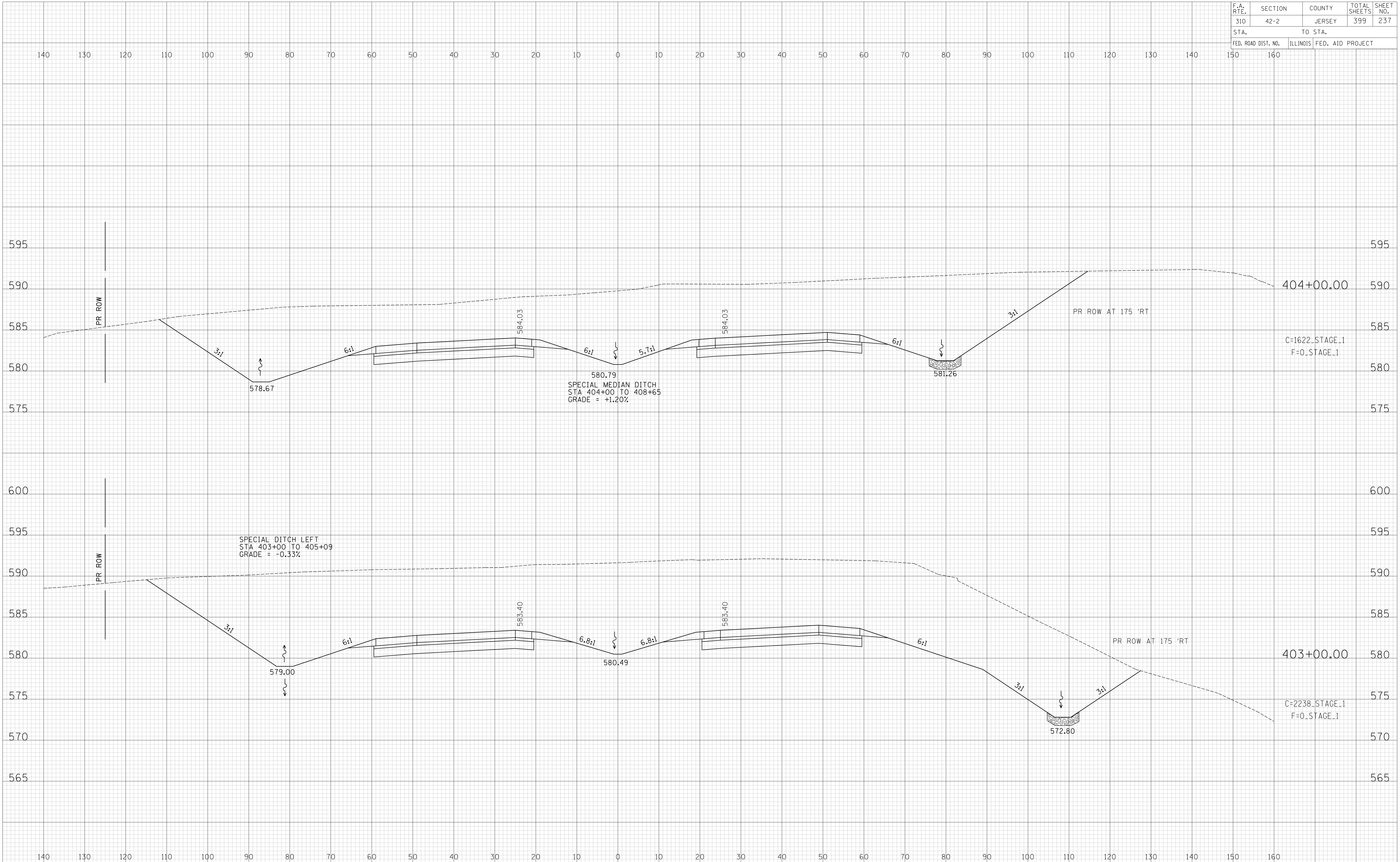

DATE	BY
FINAL SURVEY	SURVEYED
NOTE BOOK NO.	PLOTTED DATE
	AREAS CHECKED

**CHASTAIN & ASSOCIATES, LLP**  
 100 WEST WASHINGTON STREET  
 CHICAGO, ILLINOIS 60601  
 TEL: (773) 714-0000  
 FAX: (773) 714-0000  
 www.chastain.com

DATE	BY
ORIGINAL SURVEY	SURVEYED
NOTE BOOK NO.	PLOTTED DATE
	AREAS CHECKED

F.A. RTE.	SECTION	COUNTY	TOTAL SHEETS	SHEET NO.
310	42-2	JERSEY	399	238
STA.	TO STA.			
FED. ROAD DIST. NO.	ILLINOIS	FED. AID PROJECT		

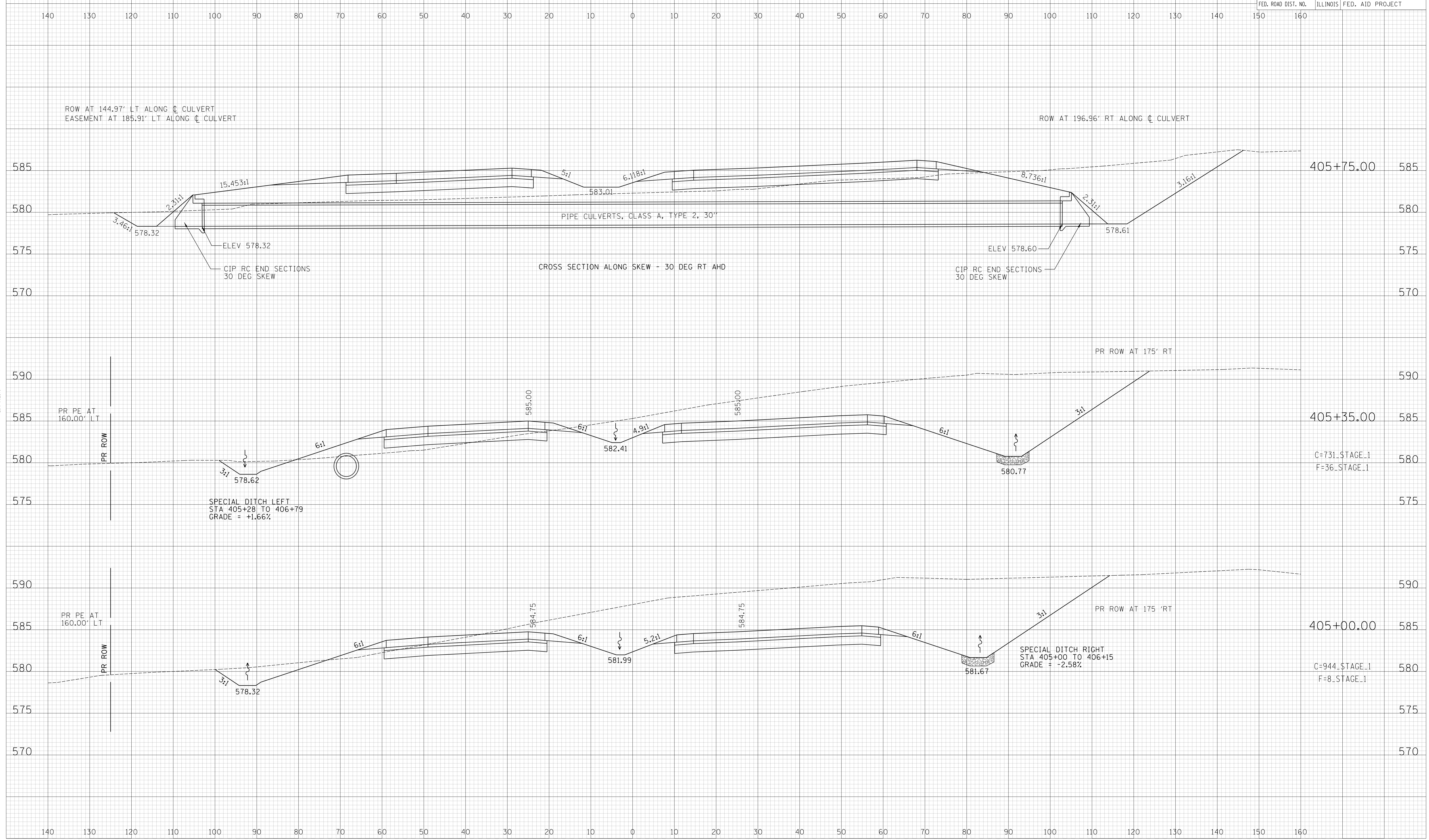

DATE	
BY	
NO. 1	
NO. 2	
NO. 3	
NO. 4	
NO. 5	
NO. 6	
NO. 7	
NO. 8	
NO. 9	
NO. 10	
NO. 11	
NO. 12	
NO. 13	
NO. 14	
NO. 15	
NO. 16	
NO. 17	
NO. 18	
NO. 19	
NO. 20	
NO. 21	
NO. 22	
NO. 23	
NO. 24	
NO. 25	
NO. 26	
NO. 27	
NO. 28	
NO. 29	
NO. 30	
NO. 31	
NO. 32	
NO. 33	
NO. 34	
NO. 35	
NO. 36	
NO. 37	
NO. 38	
NO. 39	
NO. 40	
NO. 41	
NO. 42	
NO. 43	
NO. 44	
NO. 45	
NO. 46	
NO. 47	
NO. 48	
NO. 49	
NO. 50	
NO. 51	
NO. 52	
NO. 53	
NO. 54	
NO. 55	
NO. 56	
NO. 57	
NO. 58	
NO. 59	
NO. 60	
NO. 61	
NO. 62	
NO. 63	
NO. 64	
NO. 65	
NO. 66	
NO. 67	
NO. 68	
NO. 69	
NO. 70	
NO. 71	
NO. 72	
NO. 73	
NO. 74	
NO. 75	
NO. 76	
NO. 77	
NO. 78	
NO. 79	
NO. 80	
NO. 81	
NO. 82	
NO. 83	
NO. 84	
NO. 85	
NO. 86	
NO. 87	
NO. 88	
NO. 89	
NO. 90	
NO. 91	
NO. 92	
NO. 93	
NO. 94	
NO. 95	
NO. 96	
NO. 97	
NO. 98	
NO. 99	
NO. 100	
NO. 101	
NO. 102	
NO. 103	
NO. 104	
NO. 105	
NO. 106	
NO. 107	
NO. 108	
NO. 109	
NO. 110	
NO. 111	
NO. 112	
NO. 113	
NO. 114	
NO. 115	
NO. 116	
NO. 117	
NO. 118	
NO. 119	
NO. 120	
NO. 121	
NO. 122	
NO. 123	
NO. 124	
NO. 125	
NO. 126	
NO. 127	
NO. 128	
NO. 129	
NO. 130	
NO. 131	
NO. 132	
NO. 133	
NO. 134	
NO. 135	
NO. 136	
NO. 137	
NO. 138	
NO. 139	
NO. 140	
NO. 141	
NO. 142	
NO. 143	
NO. 144	
NO. 145	
NO. 146	
NO. 147	
NO. 148	
NO. 149	
NO. 150	
NO. 151	
NO. 152	
NO. 153	
NO. 154	
NO. 155	
NO. 156	
NO. 157	
NO. 158	
NO. 159	
NO. 160	
NO. 161	
NO. 162	
NO. 163	
NO. 164	
NO. 165	
NO. 166	
NO. 167	
NO. 168	
NO. 169	
NO. 170	
NO. 171	
NO. 172	
NO. 173	
NO. 174	
NO. 175	
NO. 176	
NO. 177	
NO. 178	
NO. 179	
NO. 180	
NO. 181	
NO. 182	
NO. 183	
NO. 184	
NO. 185	
NO. 186	
NO. 187	
NO. 188	
NO. 189	
NO. 190	
NO. 191	
NO. 192	
NO. 193	
NO. 194	
NO. 195	
NO. 196	
NO. 197	
NO. 198	
NO. 199	
NO. 200	

CHASTAIN & ASSOCIATES, LLP  
 SURVEYING & ENGINEERING  
 CHICAGO, ILLINOIS  
 414-489-0000  
 104-001377

DATE	
BY	
NO. 1	
NO. 2	
NO. 3	
NO. 4	
NO. 5	
NO. 6	
NO. 7	
NO. 8	
NO. 9	
NO. 10	
NO. 11	
NO. 12	
NO. 13	
NO. 14	
NO. 15	
NO. 16	
NO. 17	
NO. 18	
NO. 19	
NO. 20	
NO. 21	
NO. 22	
NO. 23	
NO. 24	
NO. 25	
NO. 26	
NO. 27	
NO. 28	
NO. 29	
NO. 30	
NO. 31	
NO. 32	
NO. 33	
NO. 34	
NO. 35	
NO. 36	
NO. 37	
NO. 38	
NO. 39	
NO. 40	
NO. 41	
NO. 42	
NO. 43	
NO. 44	
NO. 45	
NO. 46	
NO. 47	
NO. 48	
NO. 49	
NO. 50	
NO. 51	
NO. 52	
NO. 53	
NO. 54	
NO. 55	
NO. 56	
NO. 57	
NO. 58	
NO. 59	
NO. 60	
NO. 61	
NO. 62	
NO. 63	
NO. 64	
NO. 65	
NO. 66	
NO. 67	
NO. 68	
NO. 69	
NO. 70	
NO. 71	
NO. 72	
NO. 73	
NO. 74	
NO. 75	
NO. 76	
NO. 77	
NO. 78	
NO. 79	
NO. 80	
NO. 81	
NO. 82	
NO. 83	
NO. 84	
NO. 85	
NO. 86	
NO. 87	
NO. 88	
NO. 89	
NO. 90	
NO. 91	
NO. 92	
NO. 93	
NO. 94	
NO. 95	
NO. 96	
NO. 97	
NO. 98	
NO. 99	
NO. 100	
NO. 101	
NO. 102	
NO. 103	
NO. 104	
NO. 105	
NO. 106	
NO. 107	
NO. 108	
NO. 109	
NO. 110	
NO. 111	
NO. 112	
NO. 113	
NO. 114	
NO. 115	
NO. 116	
NO. 117	
NO. 118	
NO. 119	
NO. 120	
NO. 121	
NO. 122	
NO. 123	
NO. 124	
NO. 125	
NO. 126	
NO. 127	
NO. 128	
NO. 129	
NO. 130	
NO. 131	
NO. 132	
NO. 133	
NO. 134	
NO. 135	
NO. 136	
NO. 137	
NO. 138	
NO. 139	
NO. 140	
NO. 141	
NO. 142	
NO. 143	
NO. 144	
NO. 145	
NO. 146	
NO. 147	
NO. 148	
NO. 149	
NO. 150	
NO. 151	
NO. 152	
NO. 153	
NO. 154	
NO. 155	
NO. 156	
NO. 157	
NO. 158	
NO. 159	
NO. 160	
NO. 161	
NO. 162	
NO. 163	
NO. 164	
NO. 165	
NO. 166	
NO. 167	
NO. 168	
NO. 169	
NO. 170	
NO. 171	
NO. 172	
NO. 173	
NO. 174	
NO. 175	
NO. 176	
NO. 177	
NO. 178	
NO. 179	
NO. 180	
NO. 181	
NO. 182	
NO. 183	
NO. 184	
NO. 185	
NO. 186	
NO. 187	
NO. 188	
NO. 189	
NO. 190	
NO. 191	
NO. 192	
NO. 193	
NO. 194	
NO. 195	
NO. 196	
NO. 197	
NO. 198	
NO. 199	
NO. 200	

F.A. RT.:	SECTION	COUNTY	TOTAL SHEETS	SHEET NO.
310	42-2	JERSEY	399	239
STA. 150 TO STA. 160		TO STA. 160		
FED. ROAD DIST. NO. ILLINOIS		FED. AID PROJECT		

140 130 120 110 100 90 80 70 60 50 40 30 20 10 0 10 20 30 40 50 60 70 80 90 100 110 120 130 140 150 160

DATE	BY
DATE	BY
NO.	NO.

**HOOPER L. CHASTAIN & ASSOCIATES, LLP**  
 100 WEST WASHINGTON  
 CHICAGO, ILLINOIS 60602  
 (773) 714-0000  
 (815) 489-9000  
 104-001377

DATE	BY
DATE	BY
NO.	NO.



F.A. RTE.	SECTION	COUNTY	TOTAL SHEETS	SHEET NO.
310	42-2	JERSEY	399	240
STA.	TO STA.			
FED. ROAD DIST. NO.	ILLINOIS	FED. AID PROJECT		

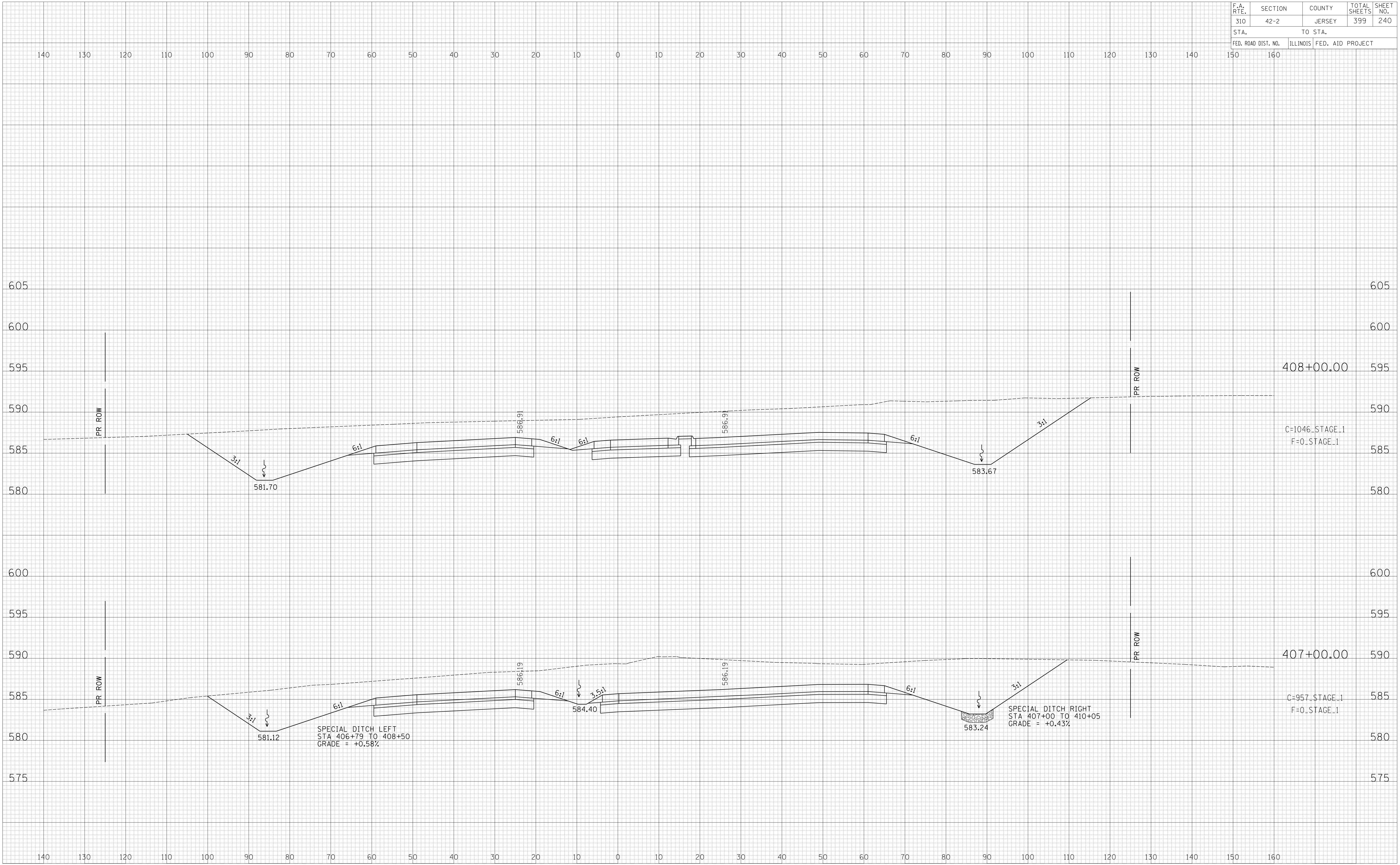

DATE	BY
NO.	AREAS CHECKED
NO.	AREAS CHECKED

HOOPER L. CHASTAIN & ASSOCIATES, LLP  
 SURVEYING & ENGINEERING  
 100 N. LAUREL STREET, SUITE 200  
 CHICAGO, ILLINOIS 60610  
 (773) 714-0000  
 (815) 489-0000  
 10/10/13/17

DATE	BY
NO.	AREAS CHECKED
NO.	AREAS CHECKED

ORIGINAL SURVEY  
 PLOTTED DATE  
 NOTE BOOK NO.  
 AREAS CHECKED



F.A. RTE.	SECTION	COUNTY	TOTAL SHEETS	SHEET NO.
310	42-2	JERSEY	399	241
STA.	TO STA.			
FED. ROAD DIST. NO.	ILLINOIS	FED. AID PROJECT		

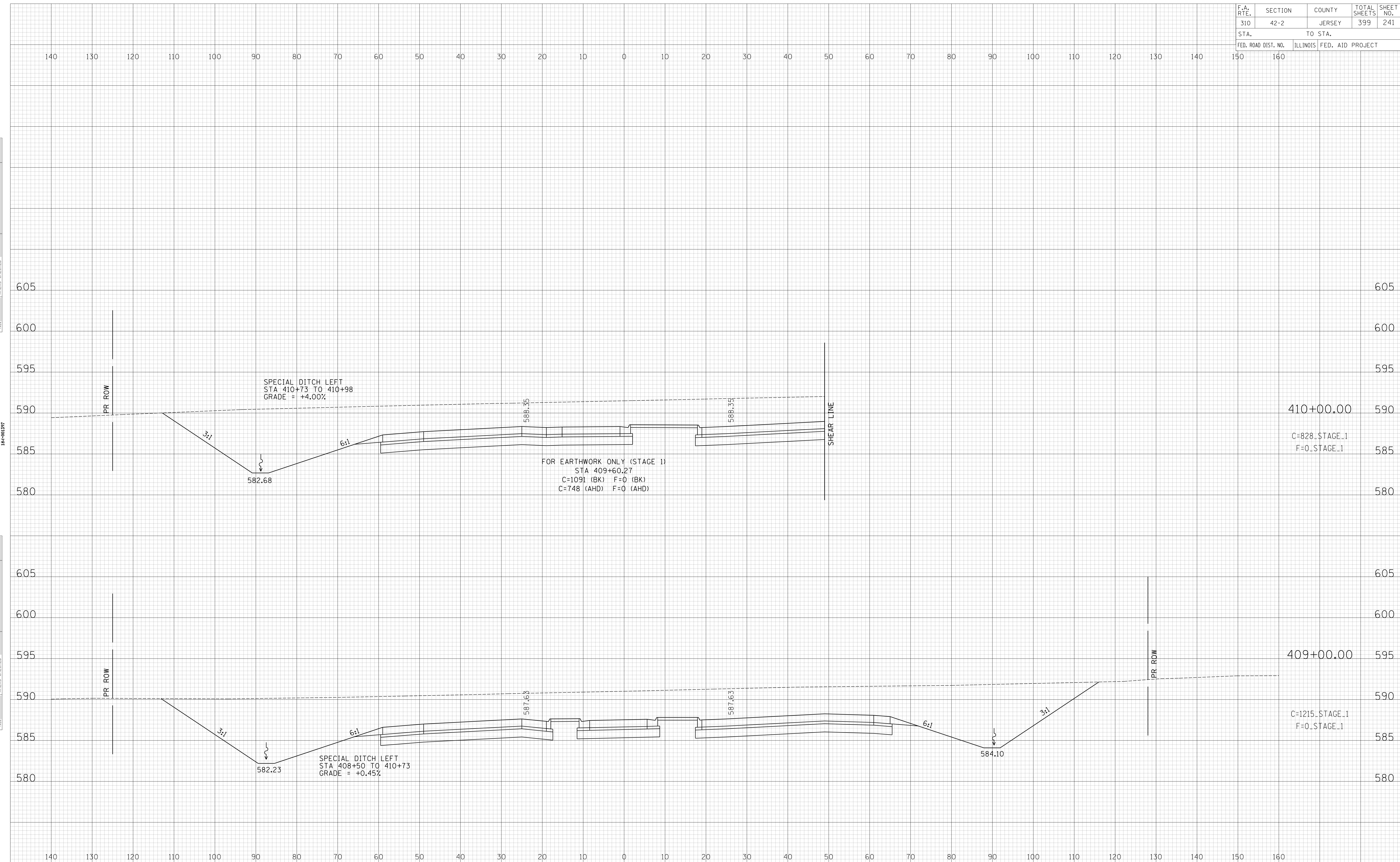

DATE	BY

FINAL SURVEY PLOTTED AREAS CHECKED  
 NOTE BOOK NO.  
 HOOPER & CHASTAIN & ASSOCIATES, LLP  
 1875 W. WISCONSIN ST., SUITE 200  
 CHICAGO, IL 60604  
 (773) 714-0044  
 (815) 489-0000  
 10/1/2017

DATE	BY

ORIGINAL SURVEY PLOTTED AREAS CHECKED  
 NOTE BOOK NO.  
 HOOPER & CHASTAIN & ASSOCIATES, LLP  
 1875 W. WISCONSIN ST., SUITE 200  
 CHICAGO, IL 60604  
 (773) 714-0044  
 (815) 489-0000  
 10/1/2017

F.A. RTE.	SECTION	COUNTY	TOTAL SHEETS	SHEET NO.
310	42-2	JERSEY	399	242
STA.	TO STA.			
FED. ROAD DIST. NO.	ILLINOIS	FED. AID PROJECT		

DATE	
BY	
NO.	
FINAL SURVEY	
PLOTTED	
NOTE BOOK	
AREAS CHECKED	

**CHASTAIN & ASSOCIATES, LLP**  
 100 N. MICHIGAN AVE.  
 SUITE 2000  
 CHICAGO, IL 60601  
 (773) 714-0000  
 (815) 489-0000  
 10/001377

DATE	
BY	
NO.	
ORIGINAL SURVEY	
PLOTTED	
NOTE BOOK	
AREAS CHECKED	

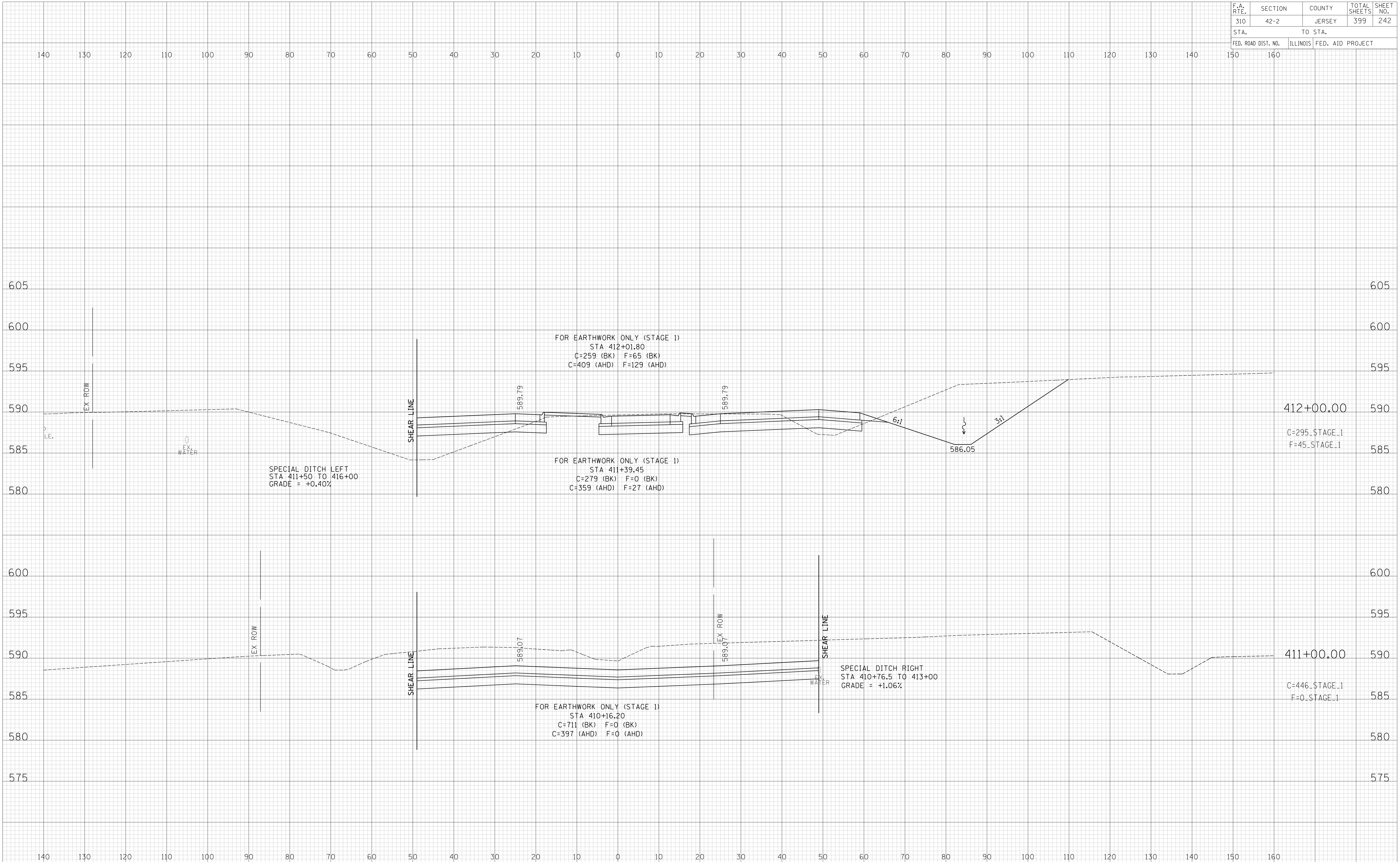

F.A. RTE.	SECTION	COUNTY	TOTAL SHEETS	SHEET NO.
310	42-2	JERSEY	399	243
STA.	TO STA.			
FED. ROAD DIST. NO.	ILLINOIS	FED. AID PROJECT		

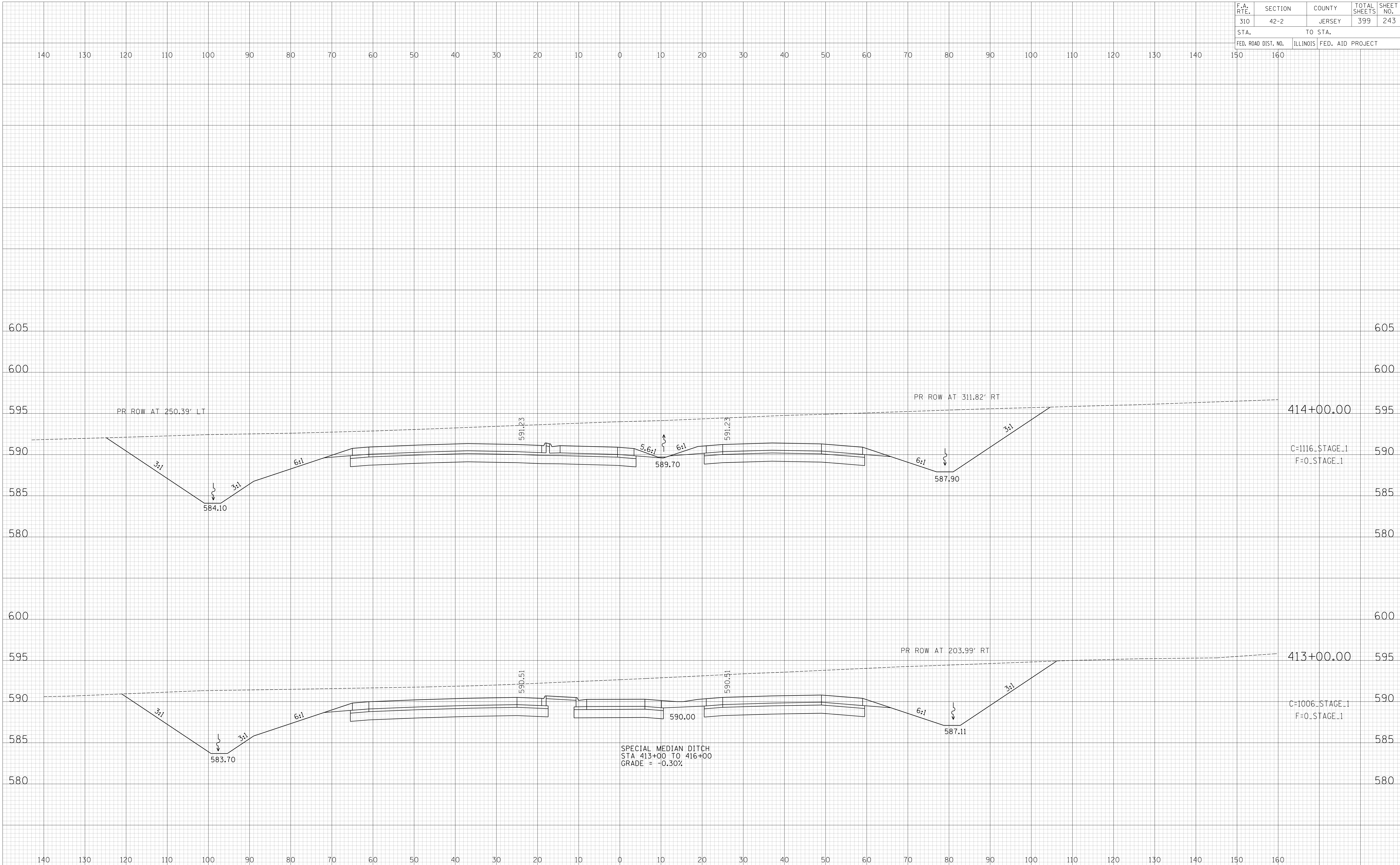

SPECIAL MEDIAN DITCH  
STA 413+00 TO 416+00  
GRADE = -0.30%

FINAL SURVEY PLOTTED DATE: \_\_\_\_\_  
NOTE BOOK NO.: \_\_\_\_\_  
AREAS CHECKED: \_\_\_\_\_

**MOBER L CHASTAIN & ASSOCIATES, LLP**  
100 WEST WASHINGTON  
CHICAGO, ILLINOIS 60604  
(773) 714-0660  
(815) 489-0000  
104-001377

ORIGINAL SURVEY PLOTTED DATE: \_\_\_\_\_  
NOTE BOOK NO.: \_\_\_\_\_  
AREAS CHECKED: \_\_\_\_\_

F.A. RTE.	SECTION	COUNTY	TOTAL SHEETS	SHEET NO.
310	42-2	JERSEY	399	244
STA.	TO STA.			
FED. ROAD DIST. NO.	ILLINOIS	FED. AID PROJECT		

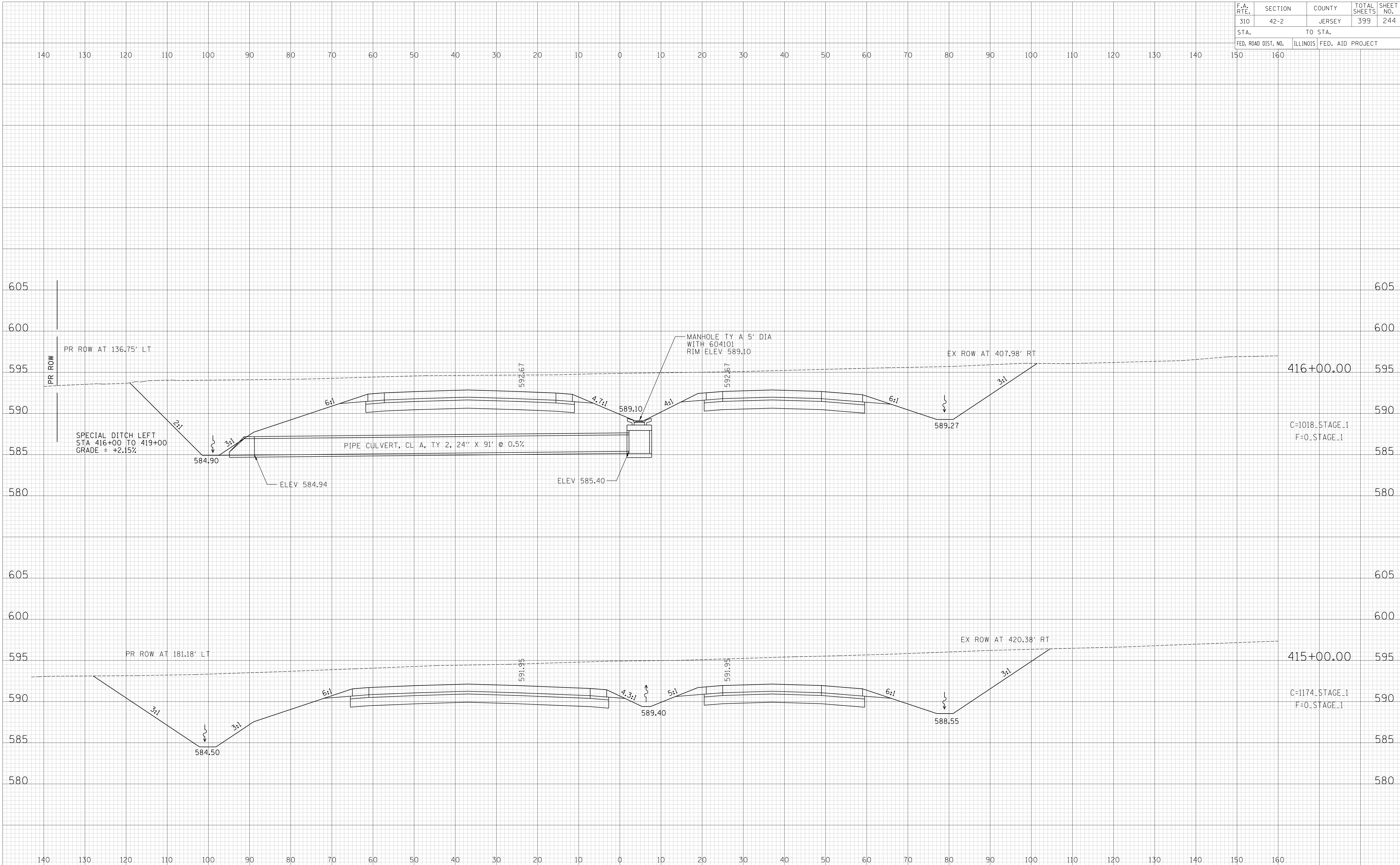

DATE	BY
NO.	NO.
AREAS CHECKED	AREAS CHECKED
NOTE BOOK	NOTE BOOK
PLOTTED	PLOTTED
SURVEYED	SURVEYED
FINAL	FINAL

HOOPER L. CHASTAIN & ASSOCIATES, LLP  
 100 N. LAUREL STREET, SUITE 200  
 CHICAGO, ILLINOIS 60610  
 (773) 714-0000  
 (815) 489-0000  
 10/001377

DATE	BY
NO.	NO.
AREAS CHECKED	AREAS CHECKED
NOTE BOOK	NOTE BOOK
PLOTTED	PLOTTED
SURVEYED	SURVEYED
ORIGINAL	ORIGINAL

F.A. RTE.	SECTION	COUNTY	TOTAL SHEETS	SHEET NO.
310	42-2	JERSEY	399	245
STA.	TO STA.			
FED. ROAD DIST. NO.	ILLINOIS	FED. AID PROJECT		

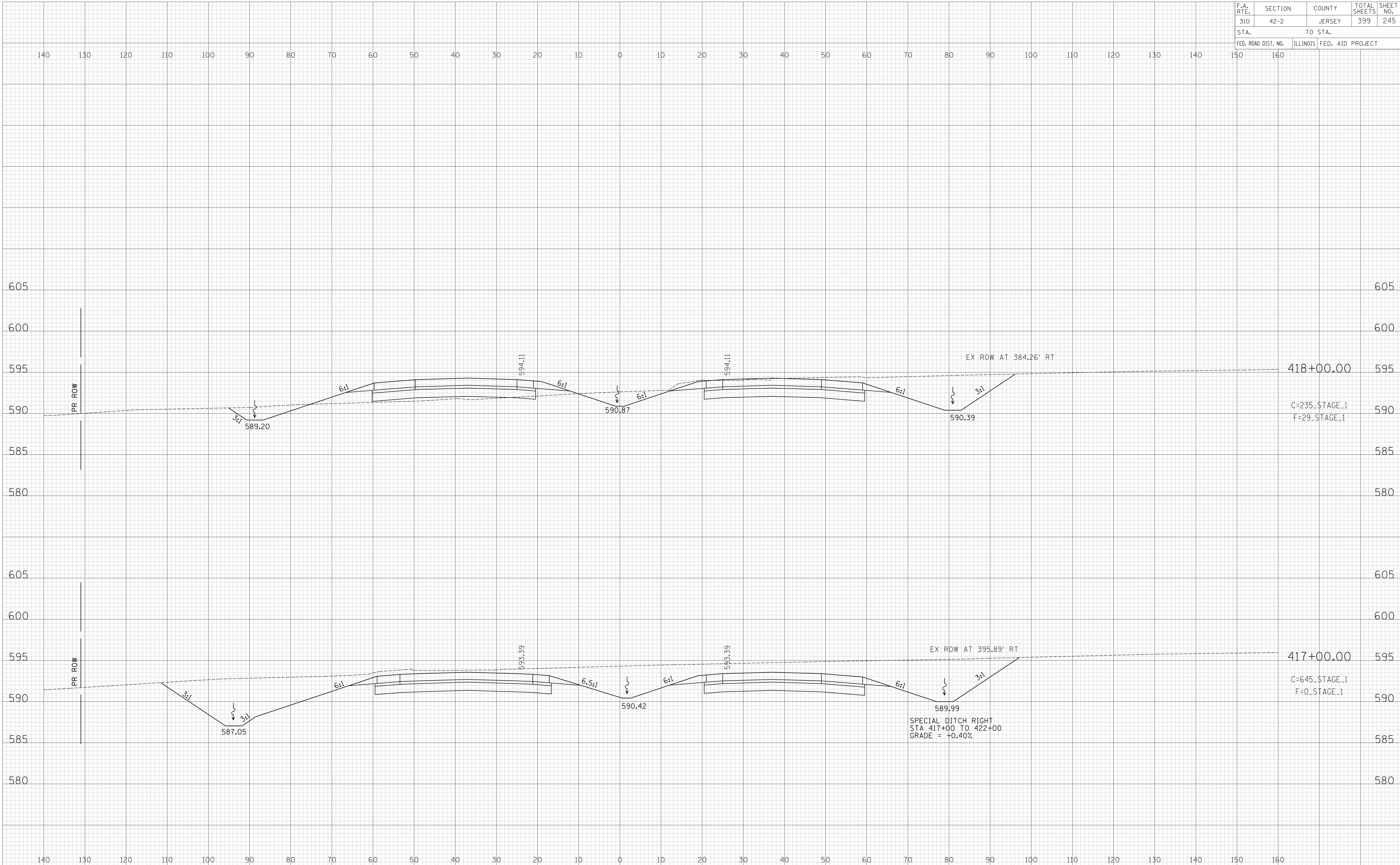

DATE	BY
NO.	NO.
NO.	NO.
NO.	NO.
NO.	NO.

HOOPER L. CHASTAIN & ASSOCIATES, LLP  
 SURVEYED, PLOTTED, NOTE BOOK, AREAS CHECKED  
 CHICAGO, ILLINOIS  
 (773) 714-0660  
 (815) 489-0000  
 10/4/01/177

DATE	BY
NO.	NO.
NO.	NO.
NO.	NO.
NO.	NO.

ORIGINAL SURVEY, PLOTTED, NOTE BOOK, AREAS CHECKED  
 CHICAGO, ILLINOIS  
 (773) 714-0660  
 (815) 489-0000  
 10/4/01/177

F.A. RTE.	SECTION	COUNTY	TOTAL SHEETS	SHEET NO.
310	42-2	JERSEY	399	246
STA.	TO STA.			
FED. ROAD DIST. NO.	ILLINOIS	FED. AID PROJECT		

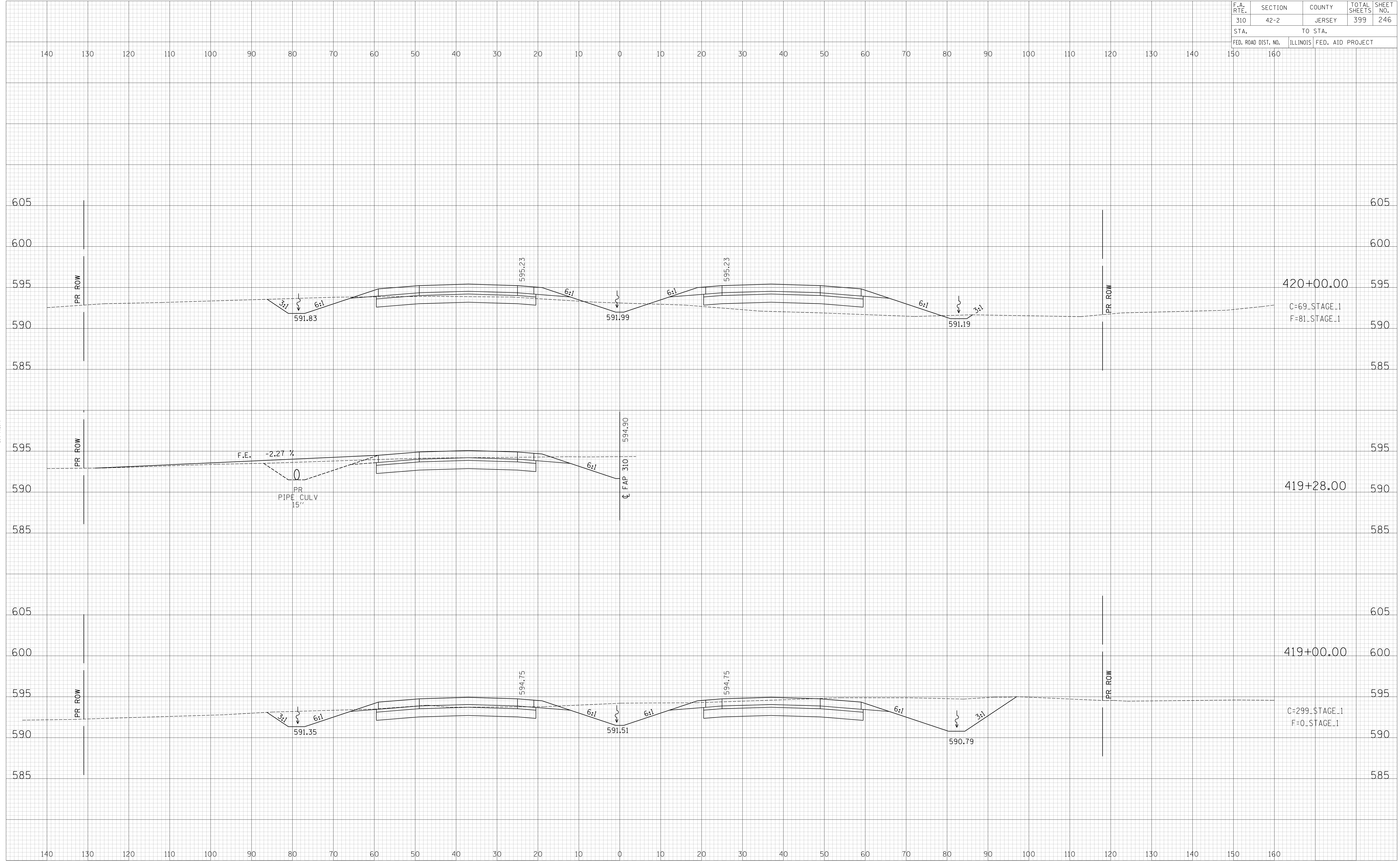

DATE	BY
NO.	AREAS CHECKED
NO.	AREAS CHECKED

HOOPER L. CHASTAIN & ASSOCIATES, LLP  
 100 N. LAUREL STREET, SUITE 200  
 CHICAGO, ILLINOIS 60602  
 (773) 714-0000  
 (815) 489-9000  
 10/14/2017

DATE	BY
NO.	AREAS CHECKED
NO.	AREAS CHECKED

F.A. RTE.	SECTION	COUNTY	TOTAL SHEETS	SHEET NO.
310	42-2	JERSEY	399	247
STA.	TO STA.			
FED. ROAD DIST. NO.	ILLINOIS	FED. AID PROJECT		

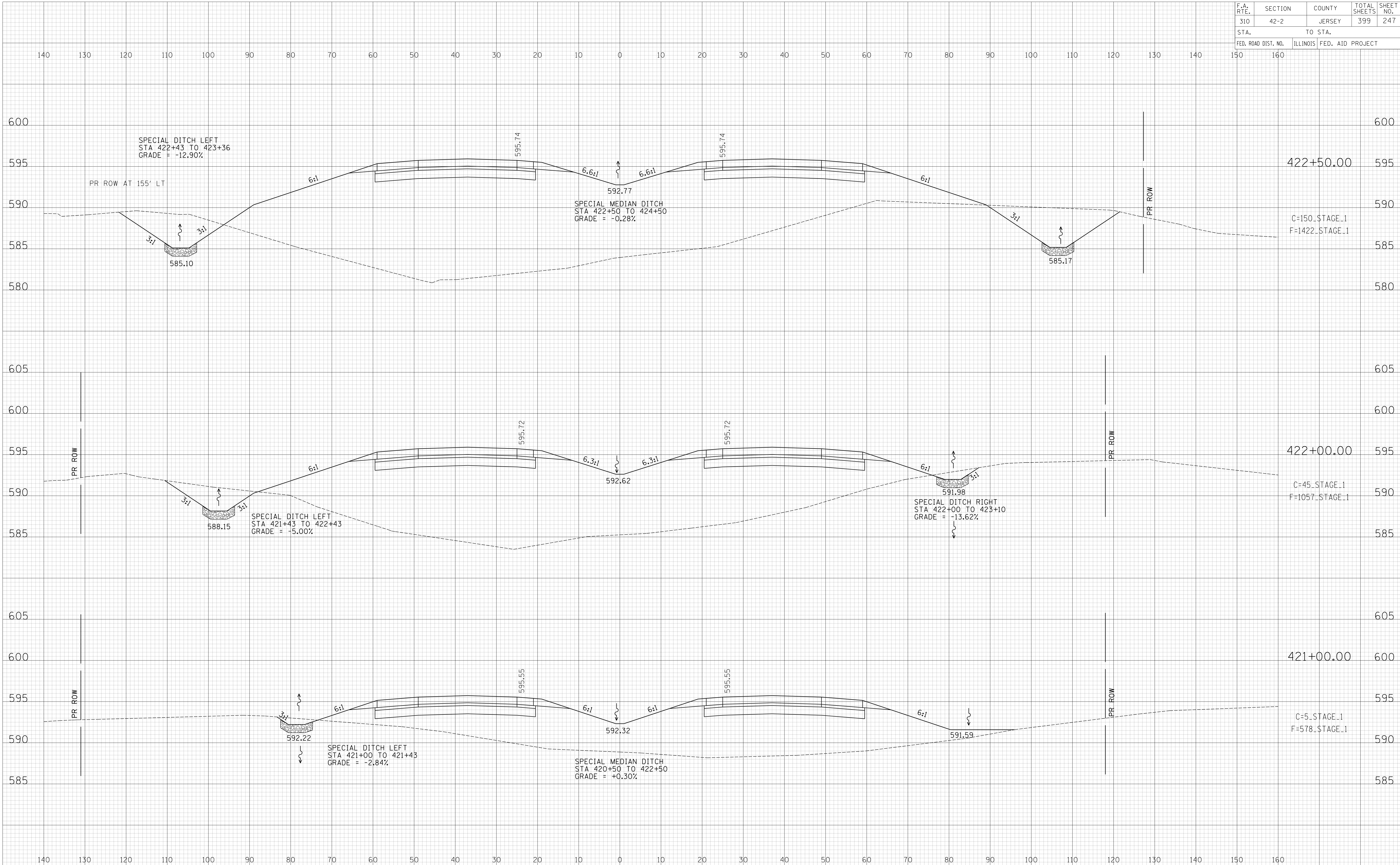

DATE	BY
NO.	

FINAL SURVEY PLOTTED DATE AREAS CHECKED

NO. SURVEYED PLOTTED DATE AREAS CHECKED

DATE	BY
NO.	

ORIGINAL SURVEY PLOTTED DATE AREAS CHECKED

NO. SURVEYED PLOTTED DATE AREAS CHECKED

CHASTAIN & ASSOCIATES, LLP

100 N. LAKE ST. SUITE 2000

CHICAGO, IL 60602

TEL: 773.714.0000

FAX: 773.714.0000

10/14/2017

F.A. RTE.	SECTION	COUNTY	TOTAL SHEETS	SHEET NO.
310	42-2	JERSEY	399	248
STA.	TO STA.			
FED. ROAD DIST. NO.	ILLINOIS	FED. AID PROJECT		

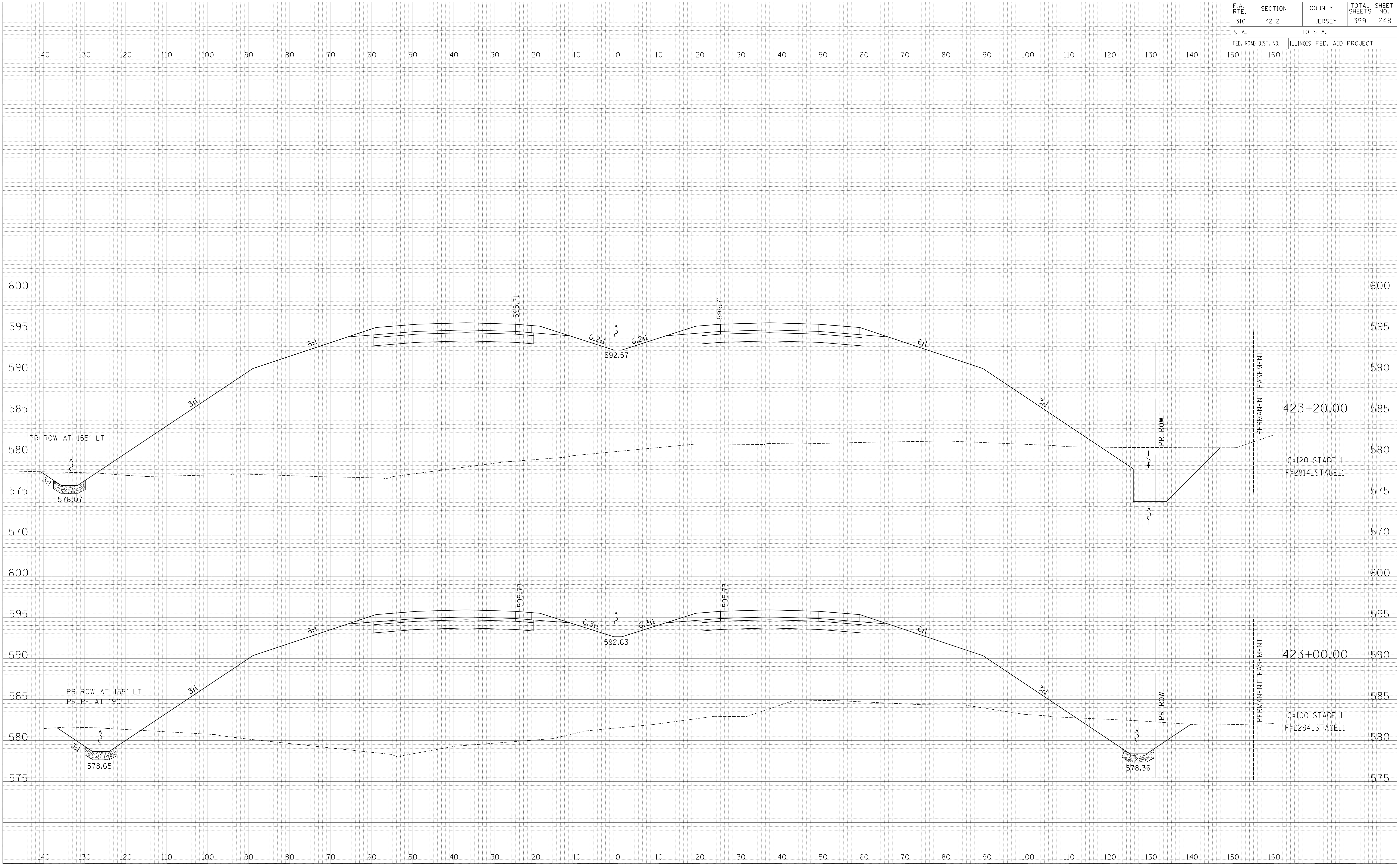

DATE	BY
NO.	AREAS CHECKED
NO.	AREAS CHECKED

HOOPER L. CHASTAIN & ASSOCIATES, LLP  
 100 N. LAUREL STREET, SUITE 200  
 CHICAGO, ILLINOIS 60610  
 (773) 714-0060  
 (815) 489-0060  
 10/14/2017

DATE	BY
NO.	AREAS CHECKED
NO.	AREAS CHECKED

ORIGINAL SURVEY  
 PLOTTED DATE  
 NOTE BOOK  
 AREAS CHECKED  
 NO.



F.A. RTE.	SECTION	COUNTY	TOTAL SHEETS	SHEET NO.
310	42-2	JERSEY	399	249
STA. TO STA.		FED. ROAD DIST. NO. ILLINOIS FED. AID PROJECT		

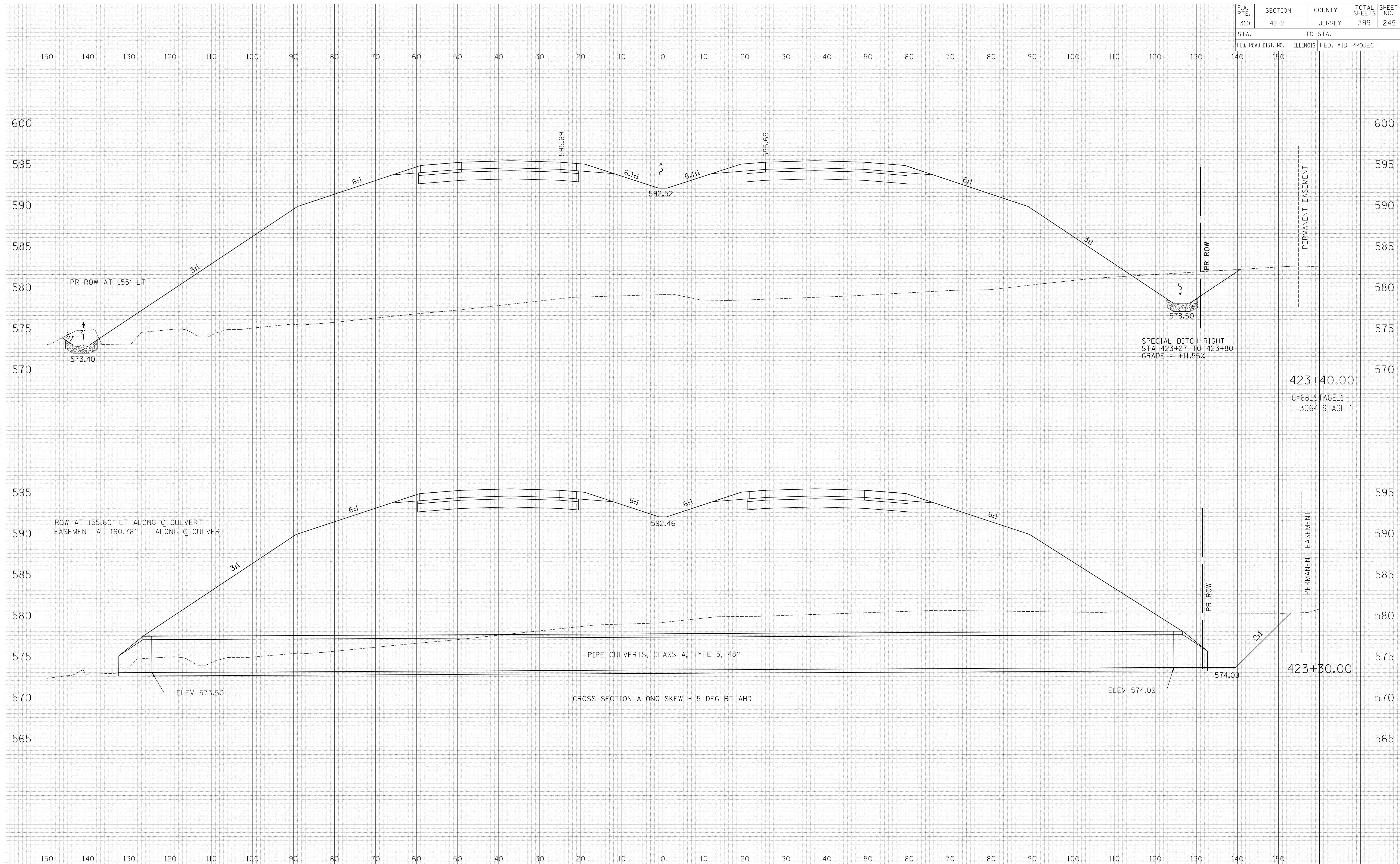

DATE
BY
SURVEYED
PLOTTED
NOTE BOOK
AREAS CHECKED
NO.

**HOWARD L. CHASTAIN & ASSOCIATES, LLP**  
 200 WEST WASHINGTON  
 CHICAGO, ILLINOIS 60601  
 (773) 714-0000  
 (312) 461-0000  
 hlc@hlc.com

DATE
BY
SURVEYED
PLOTTED
NOTE BOOK
AREAS CHECKED
NO.

F.A. RTE.	SECTION	COUNTY	TOTAL SHEETS	SHEET NO.
310	42-2	JERSEY	399	250
STA.	TO STA.			
FED. ROAD DIST. NO.	ILLINOIS	FED. AID PROJECT		

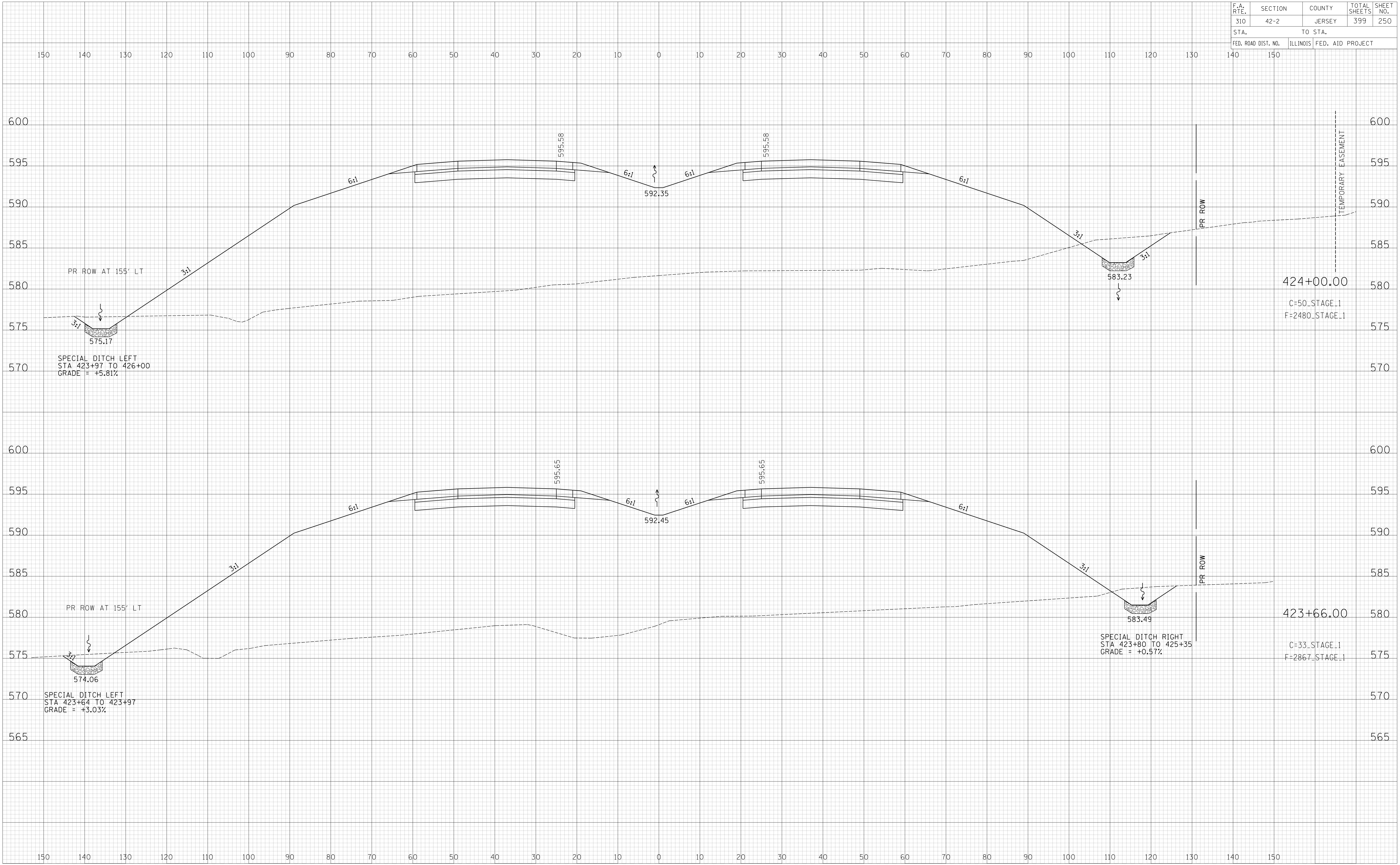

DATE	BY
NO.	NO.
NO.	NO.
NO.	NO.
NO.	NO.

HOOPER L. CHASTAIN & ASSOCIATES, LLP  
 SURVEYING & ENGINEERING  
 CHICAGO, ILLINOIS 60604  
 (773) 714-0000  
 (815) 489-9000  
 10/14/2017

DATE	BY
NO.	NO.
NO.	NO.
NO.	NO.
NO.	NO.

ORIGINAL SURVEY  
 SURVEYED  
 PLOTTED  
 NOTE BOOK  
 CHASTAIN  
 CHICAGO, ILLINOIS 60604  
 (773) 714-0000  
 (815) 489-9000  
 10/14/2017

F.A. RTE.	SECTION	COUNTY	TOTAL SHEETS	SHEET NO.
310	42-2	JERSEY	399	251
STA.	TO STA.			
FED. ROAD DIST. NO.	ILLINOIS	FED. AID PROJECT		

DATE	
BY	
FINAL SURVEY	
PLOTTED	
NOTE BOOK	
AREAS CHECKED	
NO.	

**HOOPER & CHASTAIN & ASSOCIATES, LLP**  
 100 N. LAUREL STREET, SUITE 2000  
 CHICAGO, IL 60602  
 (773) 714-0000  
 (815) 489-0000  
 10/4/2017

DATE	
BY	
ORIGINAL SURVEY	
PLOTTED	
NOTE BOOK	
AREAS CHECKED	
NO.	

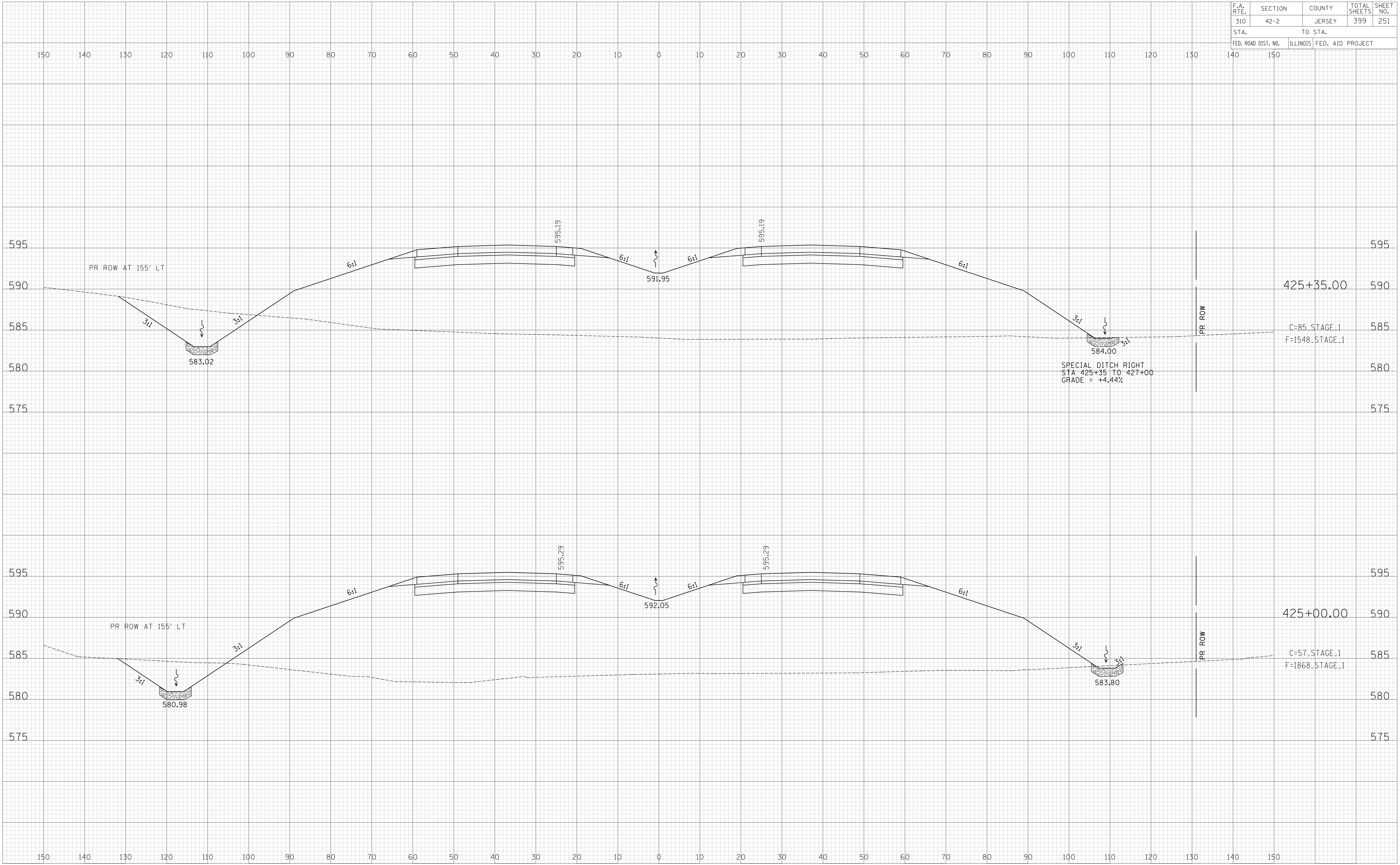

F.A. RTE.	SECTION	COUNTY	TOTAL SHEETS	SHEET NO.
310	42-2	JERSEY	399	252
STA.		TO STA.		
FED. ROAD DIST. NO.		ILLINOIS	FED. AID PROJECT	

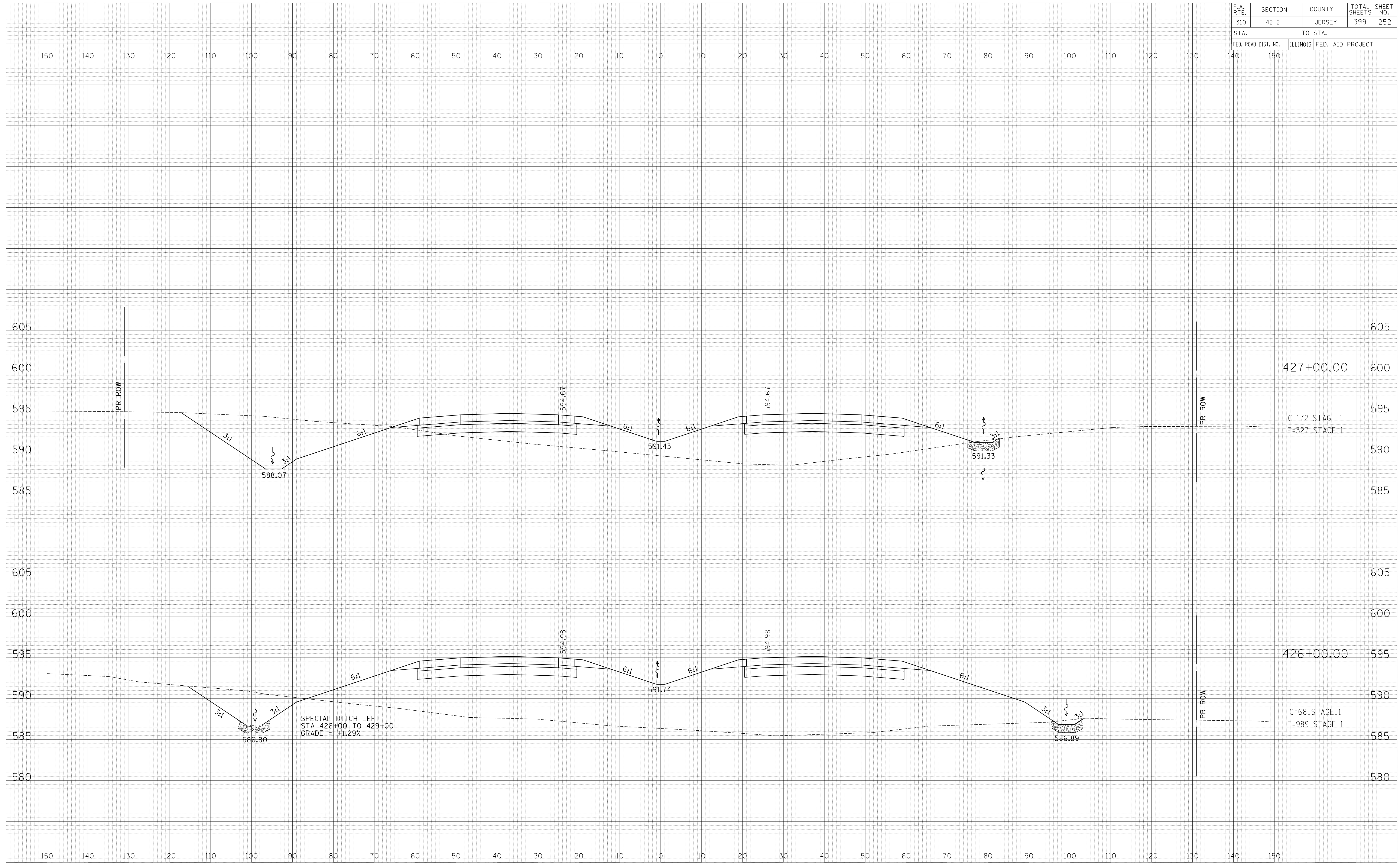

DATE	BY

NO.	NO.

**MOORE L. CHASTAIN & ASSOCIATES, LLP**  
 SURVEYING ENGINEERS  
 211 WEST WASHINGTON STREET  
 CHICAGO, ILLINOIS 60604  
 (773) 714-0050  
 (815) 489-9050  
 10/14/03/17

DATE	BY

NO.	NO.

ORIGINAL SURVEY  
 PLOTTED  
 NOTE BOOK  
 AREAS CHECKED

F.A. RTE.	SECTION	COUNTY	TOTAL SHEETS	SHEET NO.
310	42-2	JERSEY	399	253
STA.	TO STA.			
FED. ROAD DIST. NO.	ILLINOIS	FED. AID PROJECT		

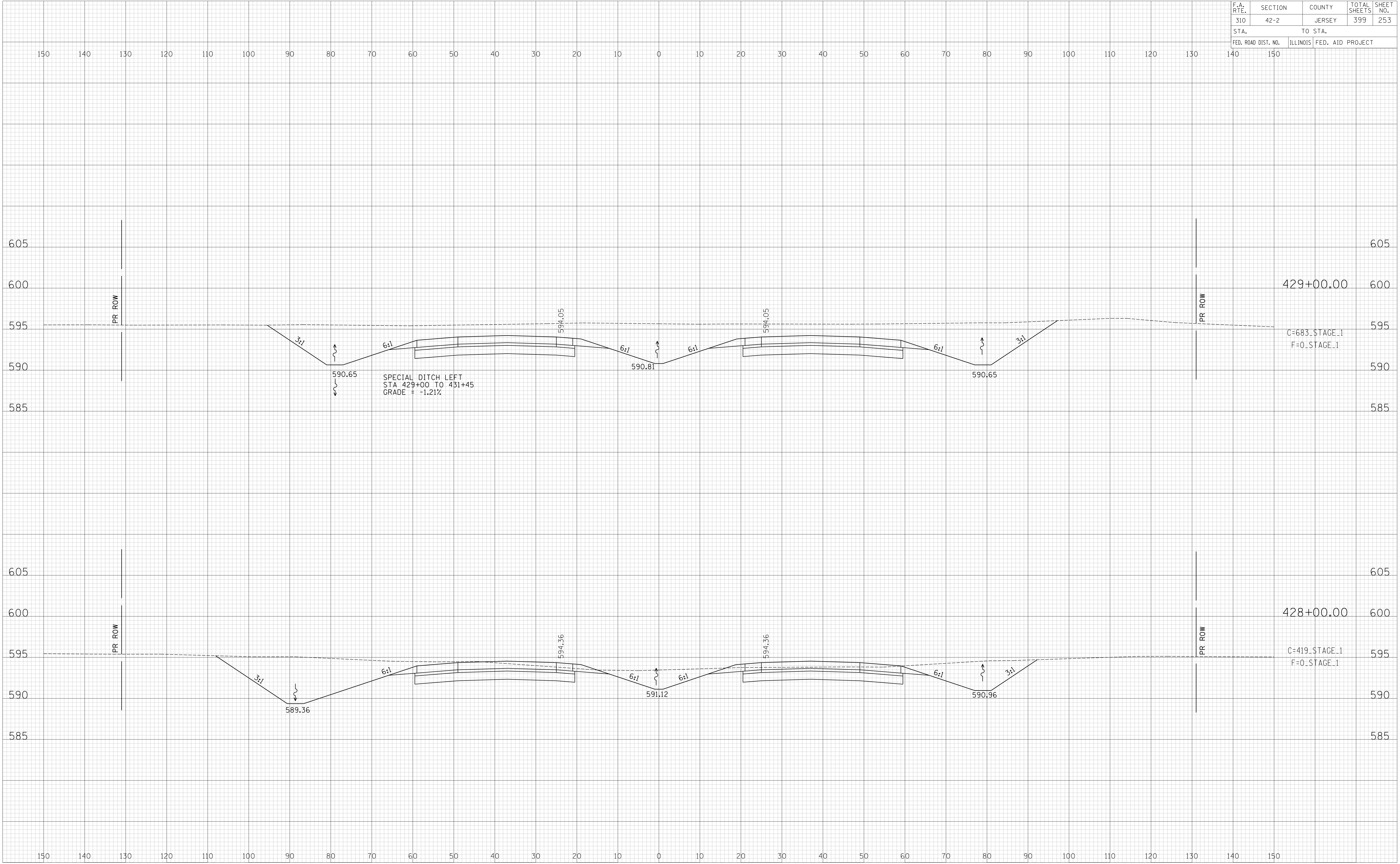

DATE	BY
FINAL SURVEY	SURVEYED
PLOTTED	PLOTTED
NOTE BOOK	NOTE BOOK
AREAS CHECKED	AREAS CHECKED
NO.	NO.

HOOPER L. CHASTAIN & ASSOCIATES, LLP  
 100 WEST WASHINGTON STREET  
 CHICAGO, ILLINOIS 60601  
 (773) 714-0000  
 (815) 489-0000  
 10/4/09/177

DATE	BY
ORIGINAL SURVEY	SURVEYED
PLOTTED	PLOTTED
NOTE BOOK	NOTE BOOK
AREAS CHECKED	AREAS CHECKED
NO.	NO.

F.A. RTE.	SECTION	COUNTY	TOTAL SHEETS	SHEET NO.
310	42-2	JERSEY	399	254
STA.		TO STA.		
FED. ROAD DIST. NO.		ILLINOIS	FED. AID PROJECT	

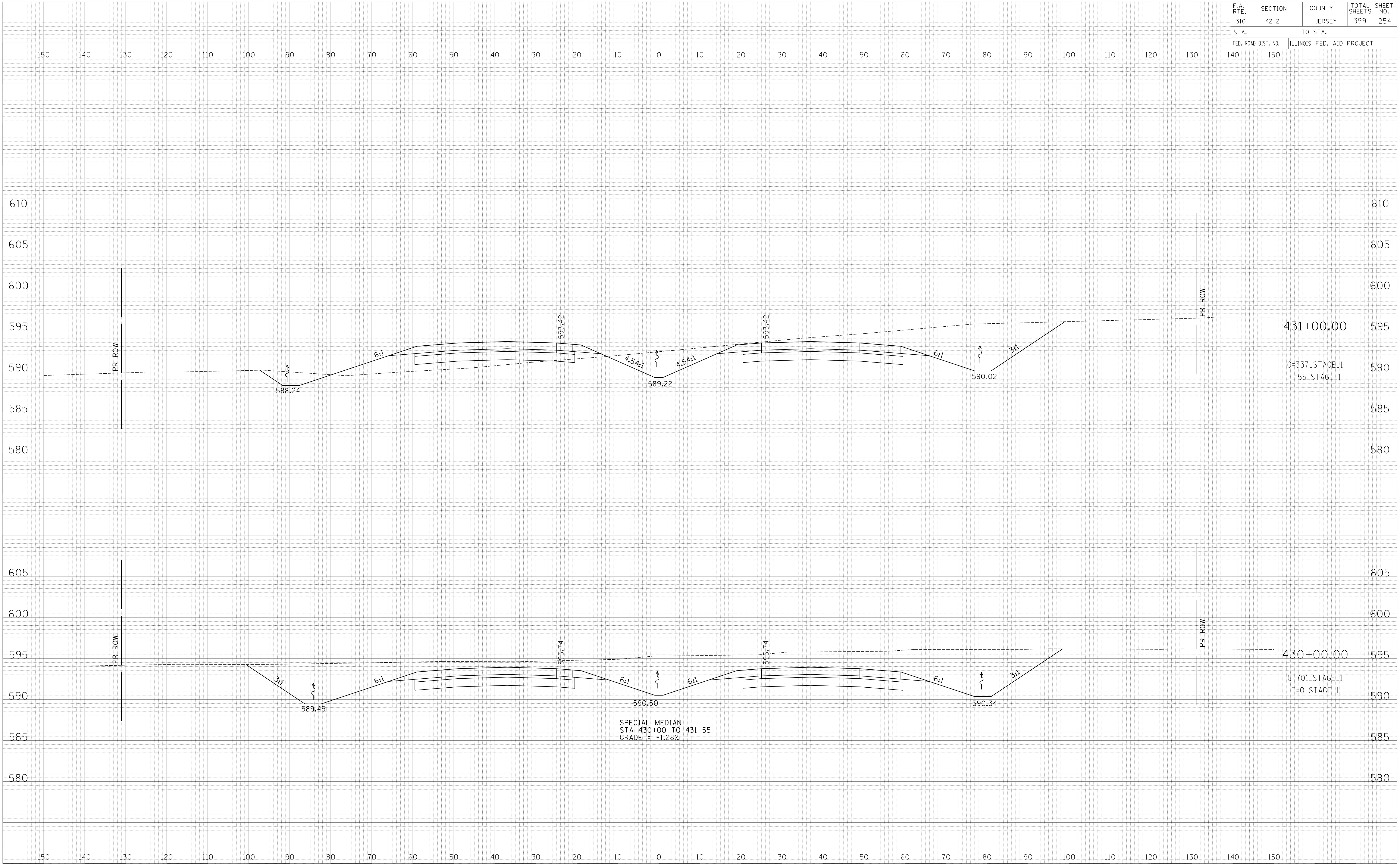

FINAL SURVEY  
 SURVEYED \_\_\_\_\_  
 PLOTTED \_\_\_\_\_  
 NOTE BOOK \_\_\_\_\_  
 AREAS CHECKED \_\_\_\_\_  
 NO. \_\_\_\_\_

BY \_\_\_\_\_  
 DATE \_\_\_\_\_

ORIGINAL SURVEY  
 SURVEYED \_\_\_\_\_  
 PLOTTED \_\_\_\_\_  
 NOTE BOOK \_\_\_\_\_  
 AREAS CHECKED \_\_\_\_\_  
 NO. \_\_\_\_\_

BY \_\_\_\_\_  
 DATE \_\_\_\_\_

**HOWE L. CHASTAIN & ASSOCIATES, LLP**  
 100 WEST WASHINGTON STREET  
 CHICAGO, ILLINOIS 60601  
 (773) 714-0000  
 (815) 489-0000  
 hlc@hlc.com

F.A. RTE.	SECTION	COUNTY	TOTAL SHEETS	SHEET NO.
310	42-2	JERSEY	399	255
STA.		TO STA.		
FED. ROAD DIST. NO.		ILLINOIS	FED. AID PROJECT	

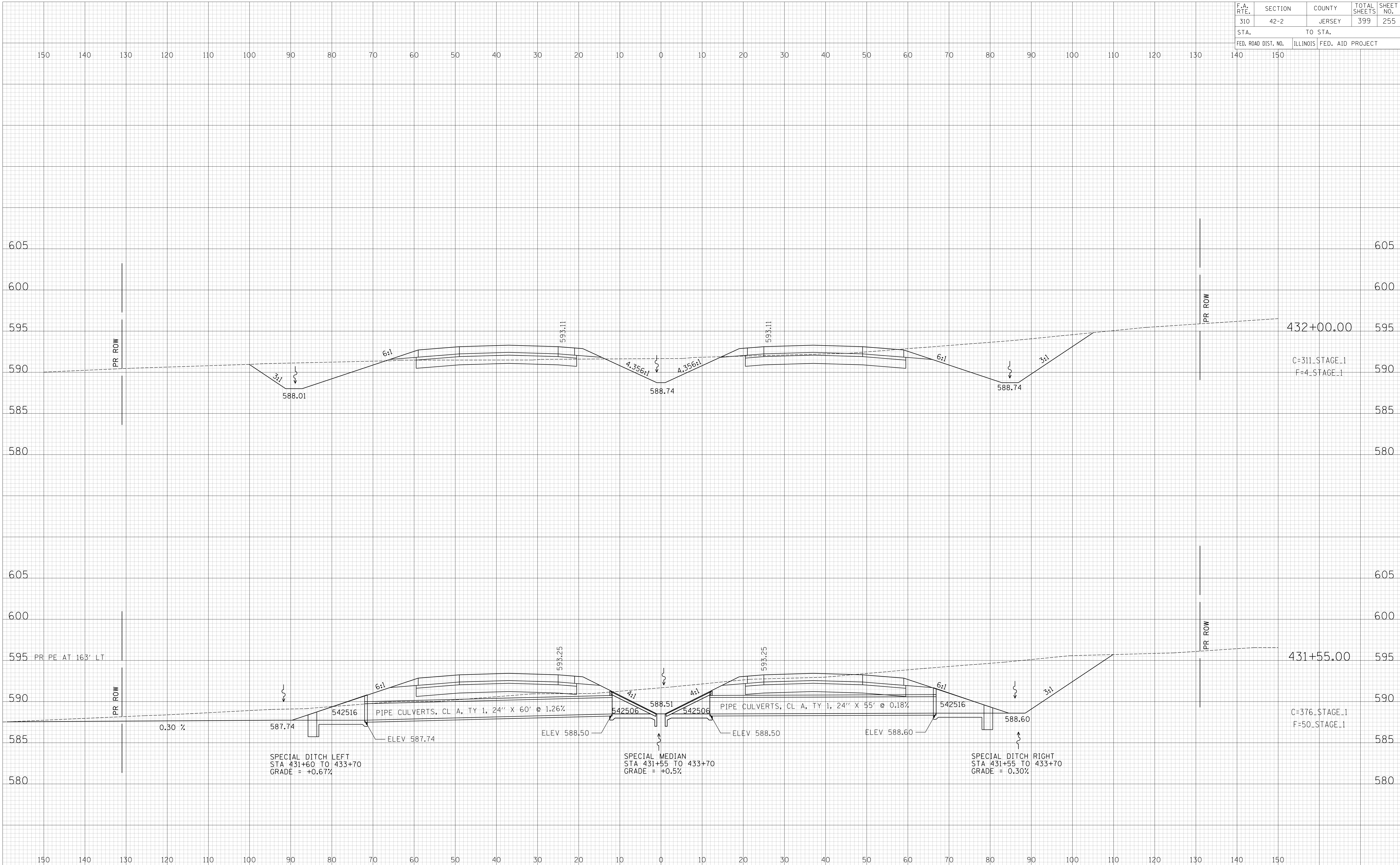

DATE	BY
FINAL SURVEY	SURVEYED
PLOTTED	PLOTTED
NOTE BOOK	NOTE BOOK
AREAS CHECKED	AREAS CHECKED
NO.	NO.

HOOPER L. CHASTAIN & ASSOCIATES, LLP  
 SURVEYING & ENGINEERING  
 CHICAGO, ILLINOIS  
 (773) 714-0000  
 (815) 489-0000  
 10/10/17

DATE	BY
ORIGINAL SURVEY	SURVEYED
PLOTTED	PLOTTED
NOTE BOOK	NOTE BOOK
AREAS CHECKED	AREAS CHECKED
NO.	NO.

ORIGINAL SURVEY  
 PLOTTED  
 NOTE BOOK  
 AREAS CHECKED  
 NO.

F.A. RTE.	SECTION	COUNTY	TOTAL SHEETS	SHEET NO.
310	42-2	JERSEY	399	256
STA.	TO STA.			
FED. ROAD DIST. NO.	ILLINOIS	FED. AID PROJECT		

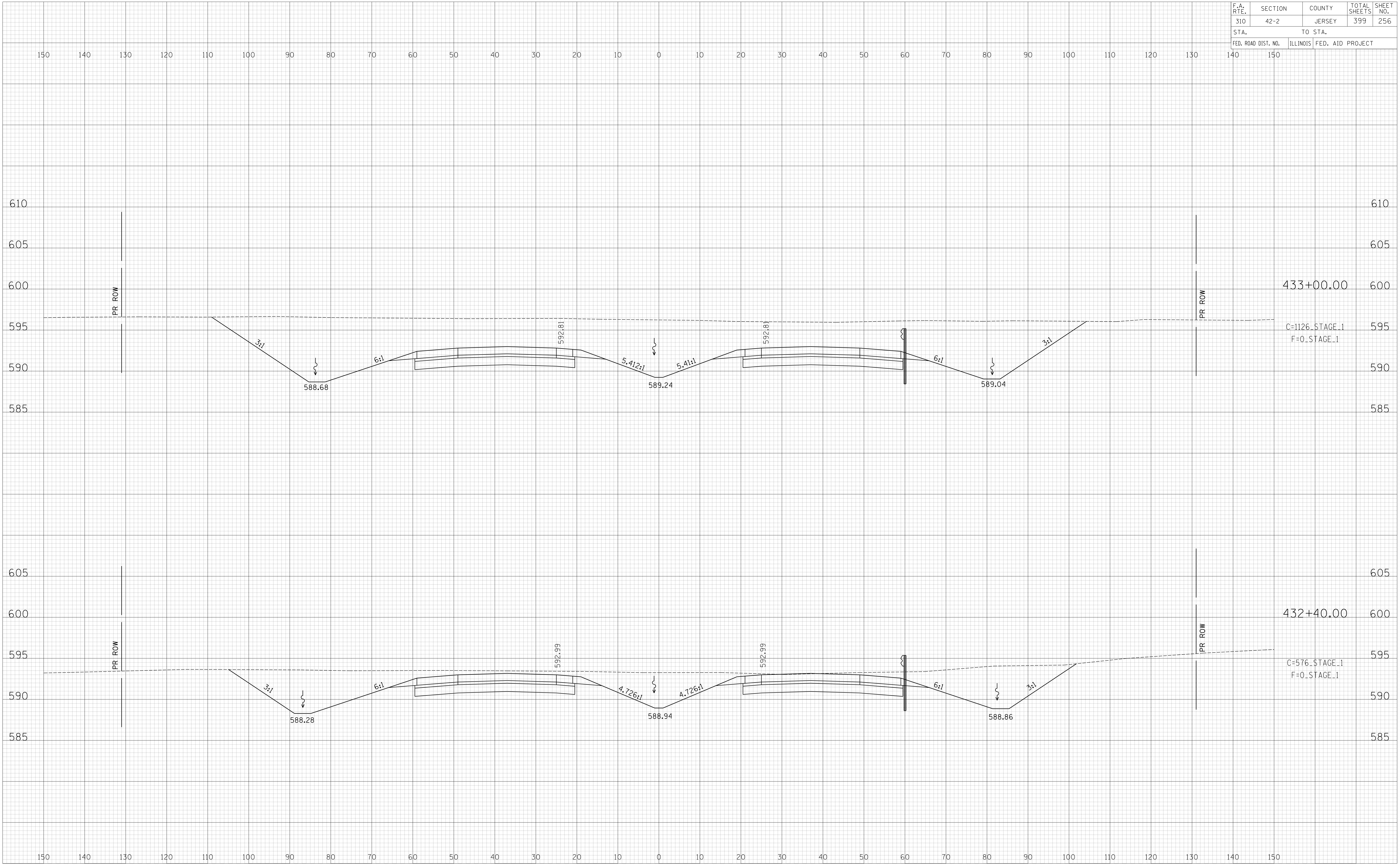

DATE	BY
FINAL SURVEY	SURVEYED
NOTE BOOK	PLOTTED
NO.	AREAS CHECKED

**CHASTAIN & ASSOCIATES, LLP**  
 100 WEST WASHINGTON STREET  
 CHICAGO, ILLINOIS 60601  
 (773) 714-0000  
 (815) 489-9000  
 10/14/2017

DATE	BY
ORIGINAL SURVEY	SURVEYED
NOTE BOOK	PLOTTED
NO.	AREAS CHECKED



F.A. RTE.	SECTION	COUNTY	TOTAL SHEETS	SHEET NO.
310	42-2	JERSEY	399	257
STA.	TO STA.			
FED. ROAD DIST. NO.	ILLINOIS	FED. AID PROJECT		

DATE	BY
NO.	NO.
NO.	NO.
NO.	NO.

HOOPER L. CHASTAIN & ASSOCIATES, LLP  
 SURVEYORS & ENGINEERS  
 100 N. LAUREL ST. SUITE 200  
 CHICAGO, IL 60610  
 (773) 714-0000  
 (815) 489-9000  
 10/4/01377

DATE	BY
NO.	NO.
NO.	NO.
NO.	NO.

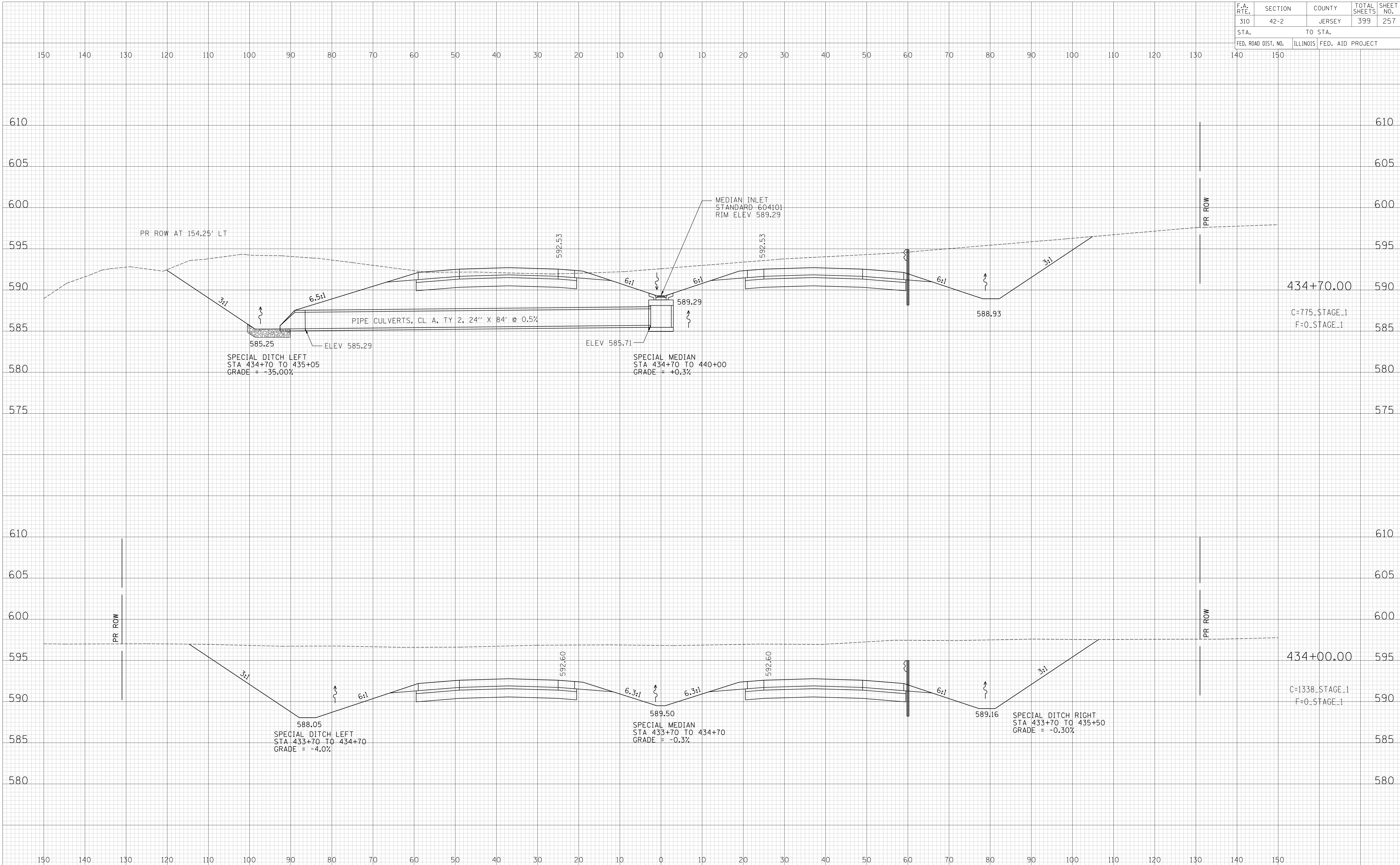

F.A. RTE.	SECTION	COUNTY	TOTAL SHEETS	SHEET NO.
310	42-2	JERSEY	399	258
STA.		TO STA.		
FED. ROAD DIST. NO.		ILLINOIS		FED. AID PROJECT

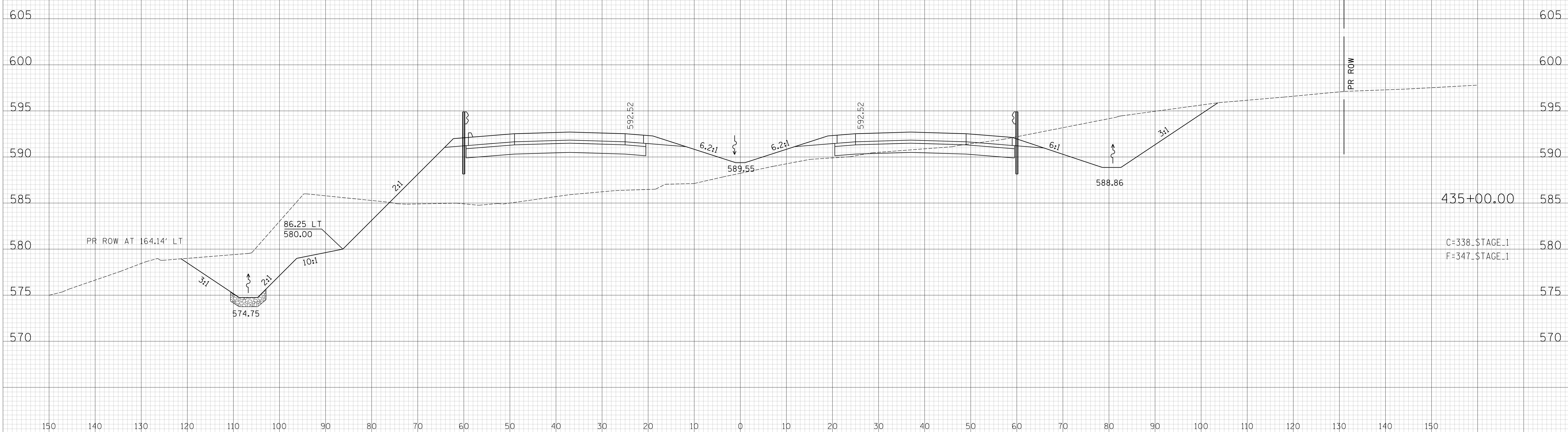
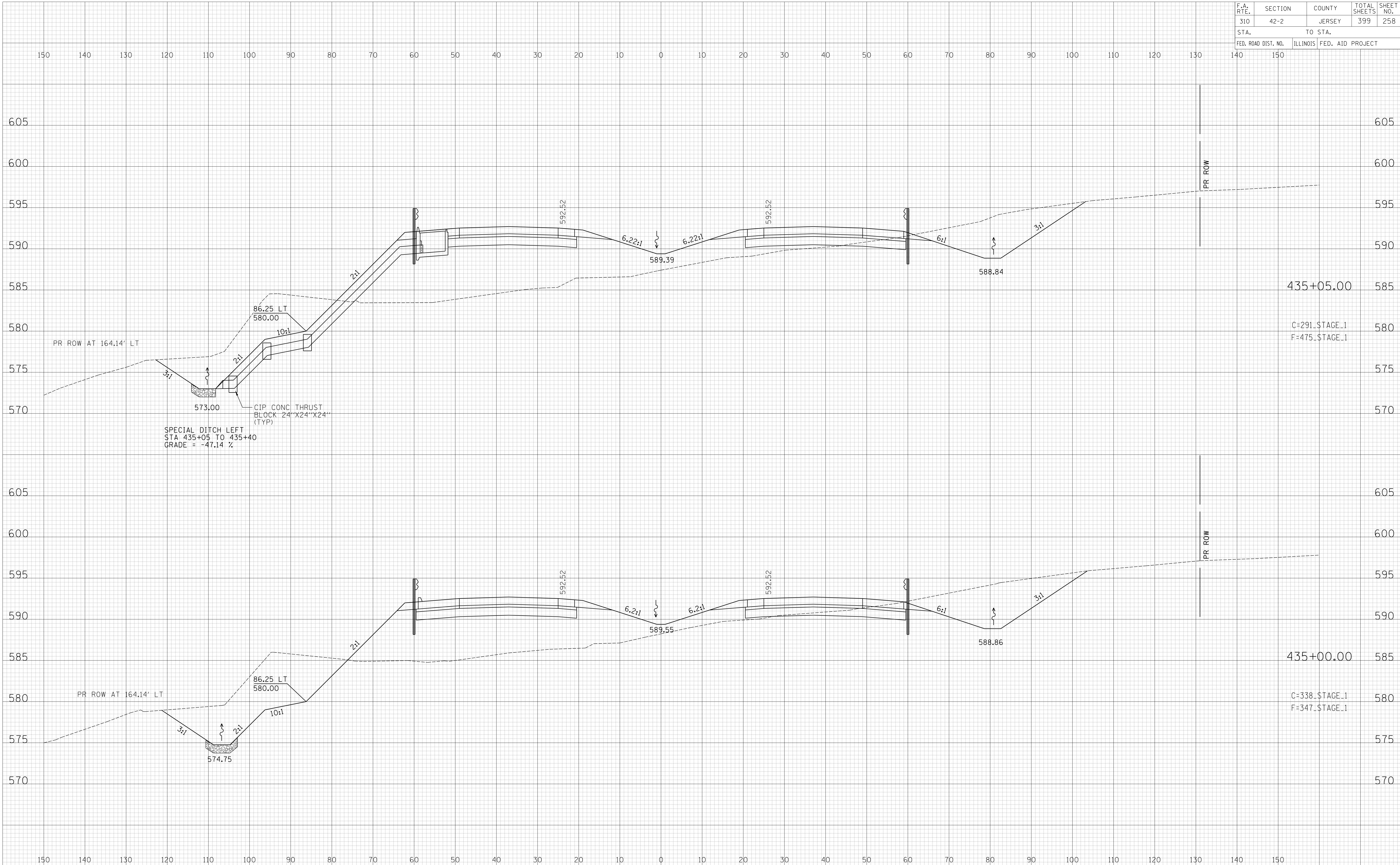

DATE	
BY	
FINAL SURVEY	
PLOTTED	
NOTE BOOK	
AREAS CHECKED	
NO.	

CHASTAIN & ASSOCIATES, LLP  
 1110 N. WABASH ST.  
 CHICAGO, IL 60610  
 (773) 714-0000  
 (414) 489-0000  
 10/10/17

DATE	
BY	
ORIGINAL SURVEY	
PLOTTED	
NOTE BOOK	
AREAS CHECKED	
NO.	

F.A. RTE.	SECTION	COUNTY	TOTAL SHEETS	SHEET NO.
310	42-2	JERSEY	399	259
STA.		TO STA.		
FED. ROAD DIST. NO.		ILLINOIS	FED. AID PROJECT	

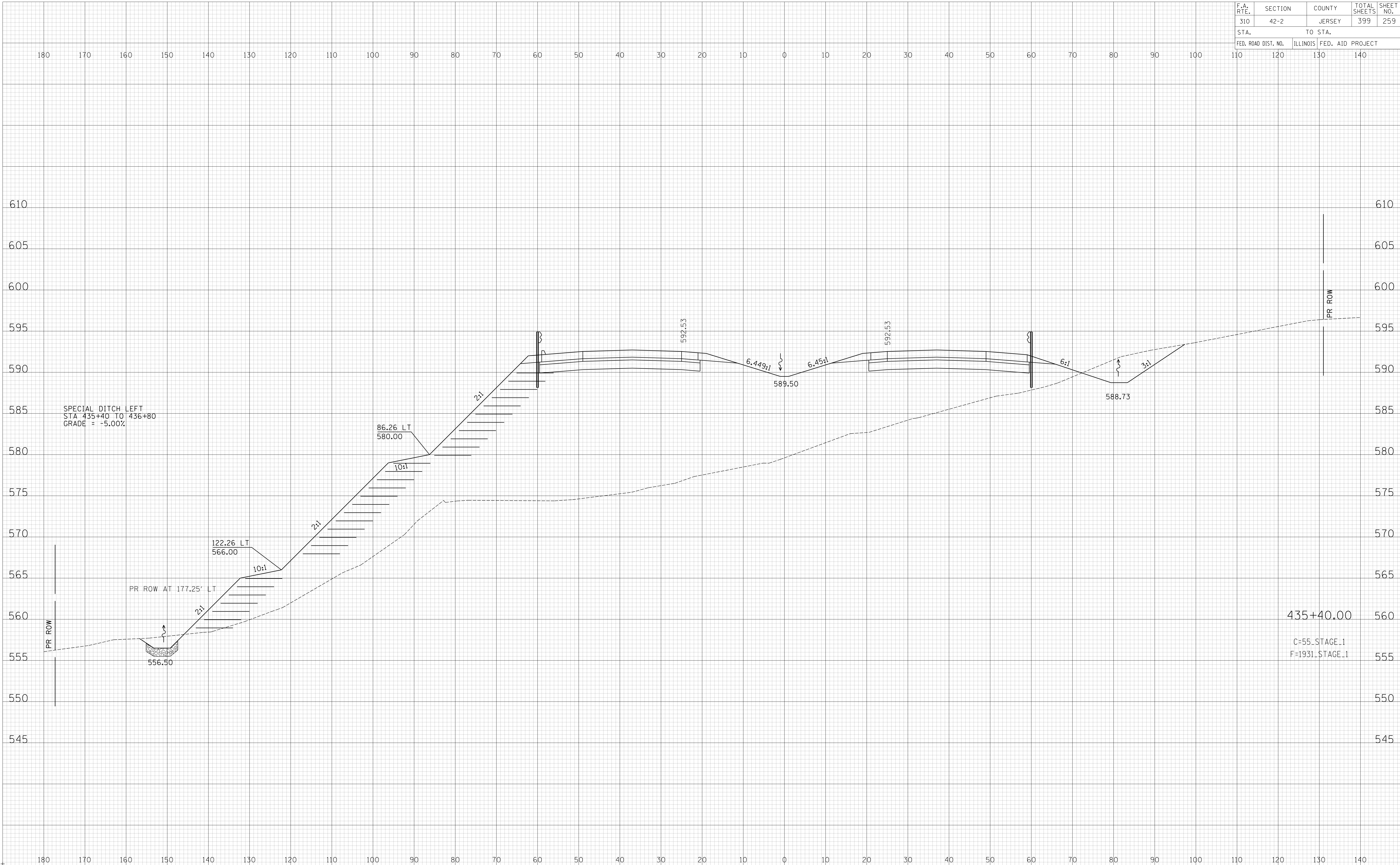

SPECIAL DITCH LEFT  
 STA 435+40 TO 436+80  
 GRADE = -5.00%

PR ROW AT 177.25' LT

435+40.00

C=55\_STAGE.1  
 F=1931\_STAGE.1

DATE	
BY	
FINAL SURVEY	SURVEYED
NOTE BOOK NO.	PLOTTED DATE
	AREAS CHECKED

DATE	
BY	
ORIGINAL SURVEY	SURVEYED
NOTE BOOK NO.	PLOTTED DATE
	AREAS CHECKED

HOWARD CHASTAIN & ASSOCIATES, LLP  
 200 WEST WASHINGTON STREET  
 CHICAGO, ILLINOIS 60601  
 (773) 714-0000  
 (815) 489-0000  
 10/4/09/177

F.A. RTE.	SECTION	COUNTY	TOTAL SHEETS	SHEET NO.
310	42-2	JERSEY	399	260
STA.	TO STA.			
FED. ROAD DIST. NO.	ILLINOIS	FED. AID PROJECT		



DATE	BY
NO.	NO.
AREAS CHECKED	AREAS CHECKED

HOOPER L. CHASTAIN & ASSOCIATES, LLP  
 SURVEYING & CONSULTING ENGINEERS  
 CHICAGO, ILLINOIS 60604  
 (773) 714-0000  
 (815) 489-9000  
 10/10/17

DATE	BY
NO.	NO.
AREAS CHECKED	AREAS CHECKED

435+50.00  
 C=36\_STAGE\_1  
 F=2416\_STAGE\_1

F.A. RTE.	SECTION	COUNTY	TOTAL SHEETS	SHEET NO.
310	42-2	JERSEY	399	261
STA.	TO STA.			
FED. ROAD DIST. NO.	ILLINOIS	FED. AID PROJECT		

DATE	BY
NO.	AREAS CHECKED
NO.	AREAS CHECKED

HOOPER L. CHASTAIN & ASSOCIATES, LLP  
 100 N. LAUREL STREET, SUITE 200  
 CHICAGO, ILLINOIS 60610  
 (773) 714-0000  
 (815) 489-0000  
 hlc@hlc.com

DATE	BY
NO.	AREAS CHECKED
NO.	AREAS CHECKED

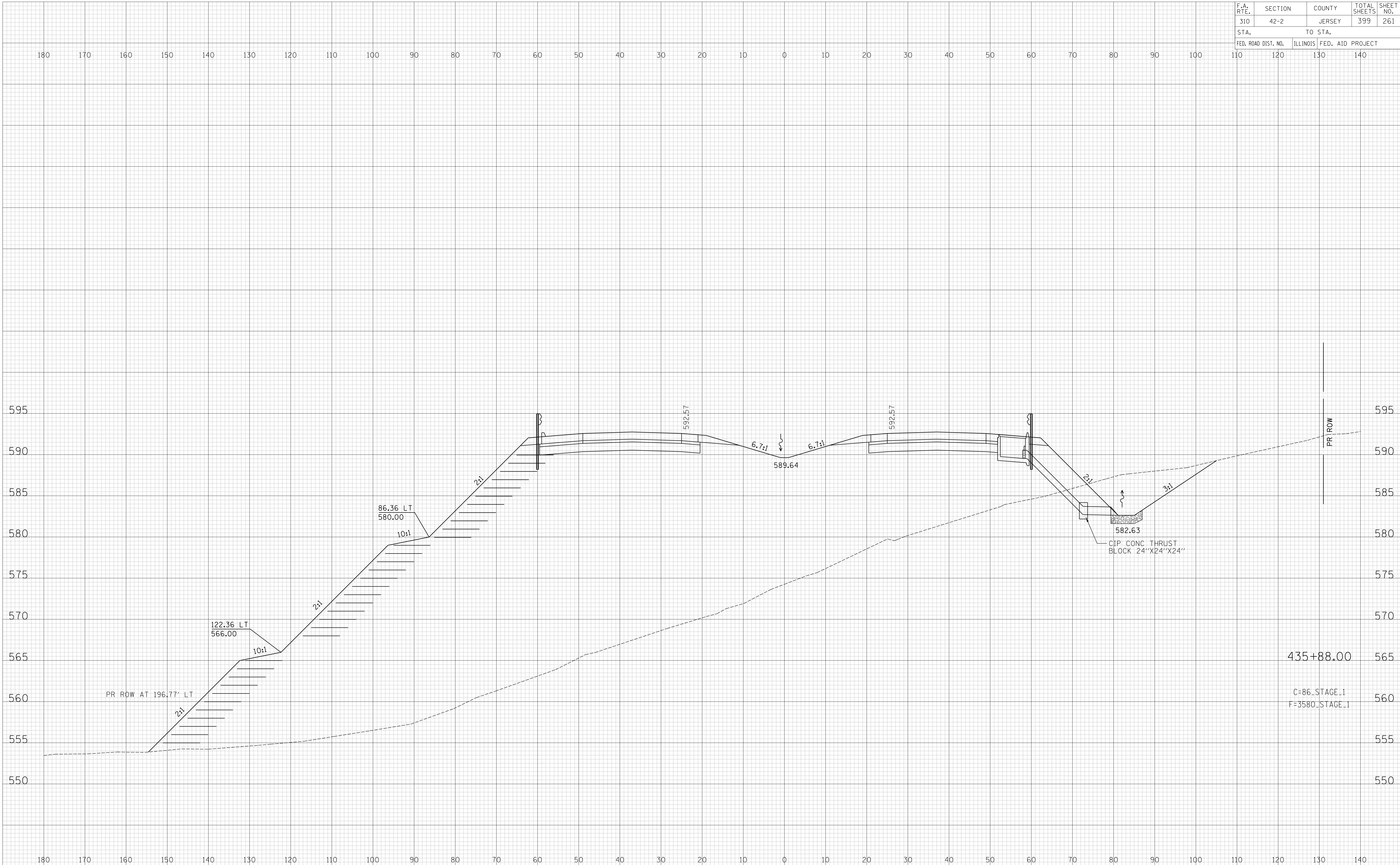

F.A. RTE.	SECTION	COUNTY	TOTAL SHEETS	SHEET NO.
310	42-2	JERSEY	399	262
STA.	TO STA.			
FED. ROAD DIST. NO.	ILLINOIS	FED. AID PROJECT		

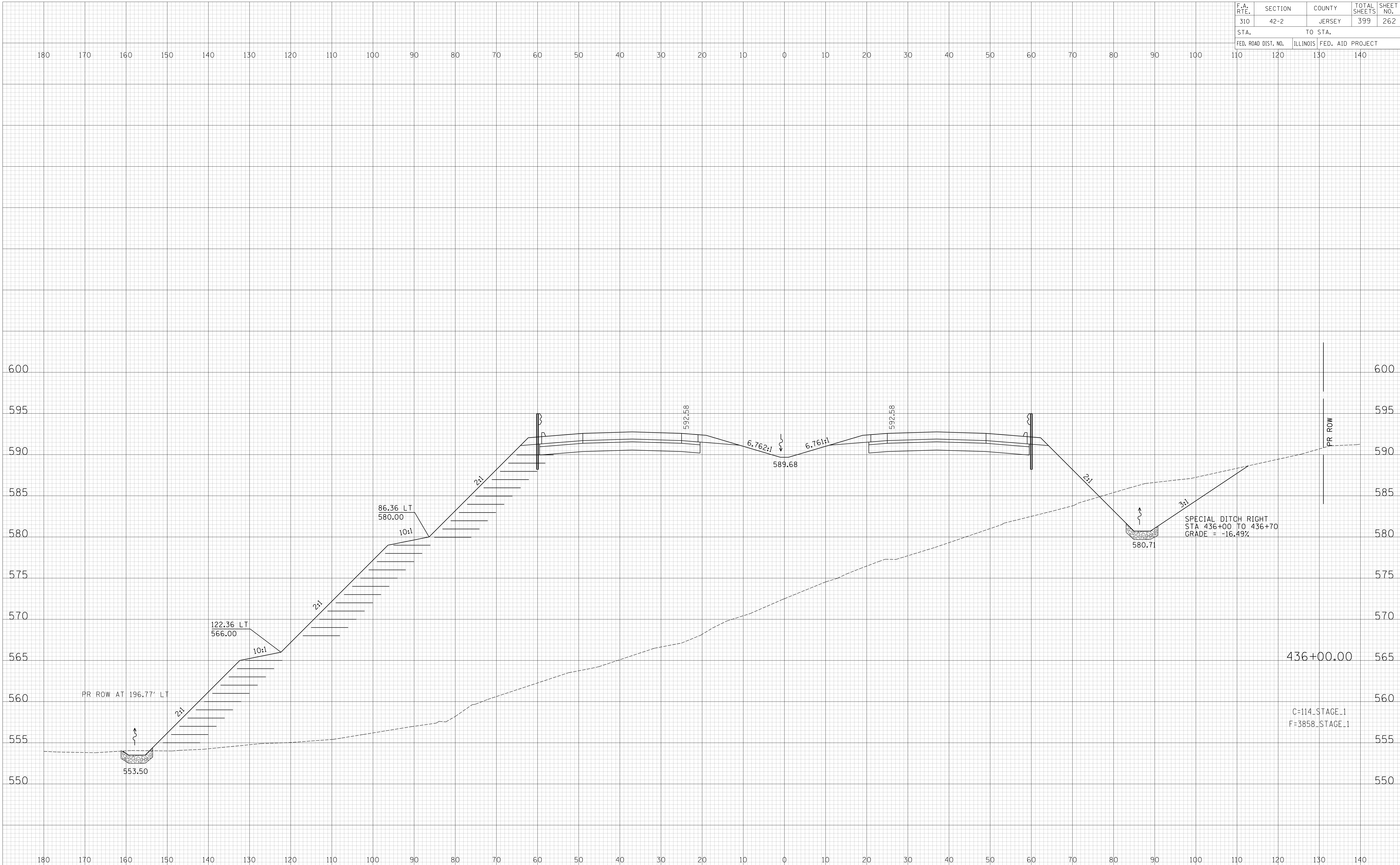

FINAL SURVEY  
 SURVEYED \_\_\_\_\_  
 PLOTTED \_\_\_\_\_  
 NOTE BOOK \_\_\_\_\_  
 AREAS CHECKED \_\_\_\_\_  
 NO. \_\_\_\_\_

CHASTAIN & ASSOCIATES, LLP  
 SURVEYING & ENGINEERING  
 CHICAGO, ILLINOIS  
 (773) 714-0000  
 (618) 489-0000  
 10/14/2017

ORIGINAL SURVEY  
 SURVEYED \_\_\_\_\_  
 PLOTTED \_\_\_\_\_  
 NOTE BOOK \_\_\_\_\_  
 AREAS CHECKED \_\_\_\_\_  
 NO. \_\_\_\_\_

F.A. RTE.	SECTION	COUNTY	TOTAL SHEETS	SHEET NO.
310	42-2	JERSEY	399	263
STA. 110 TO STA. 140		FED. ROAD DIST. NO. ILLINOIS FED. AID PROJECT		

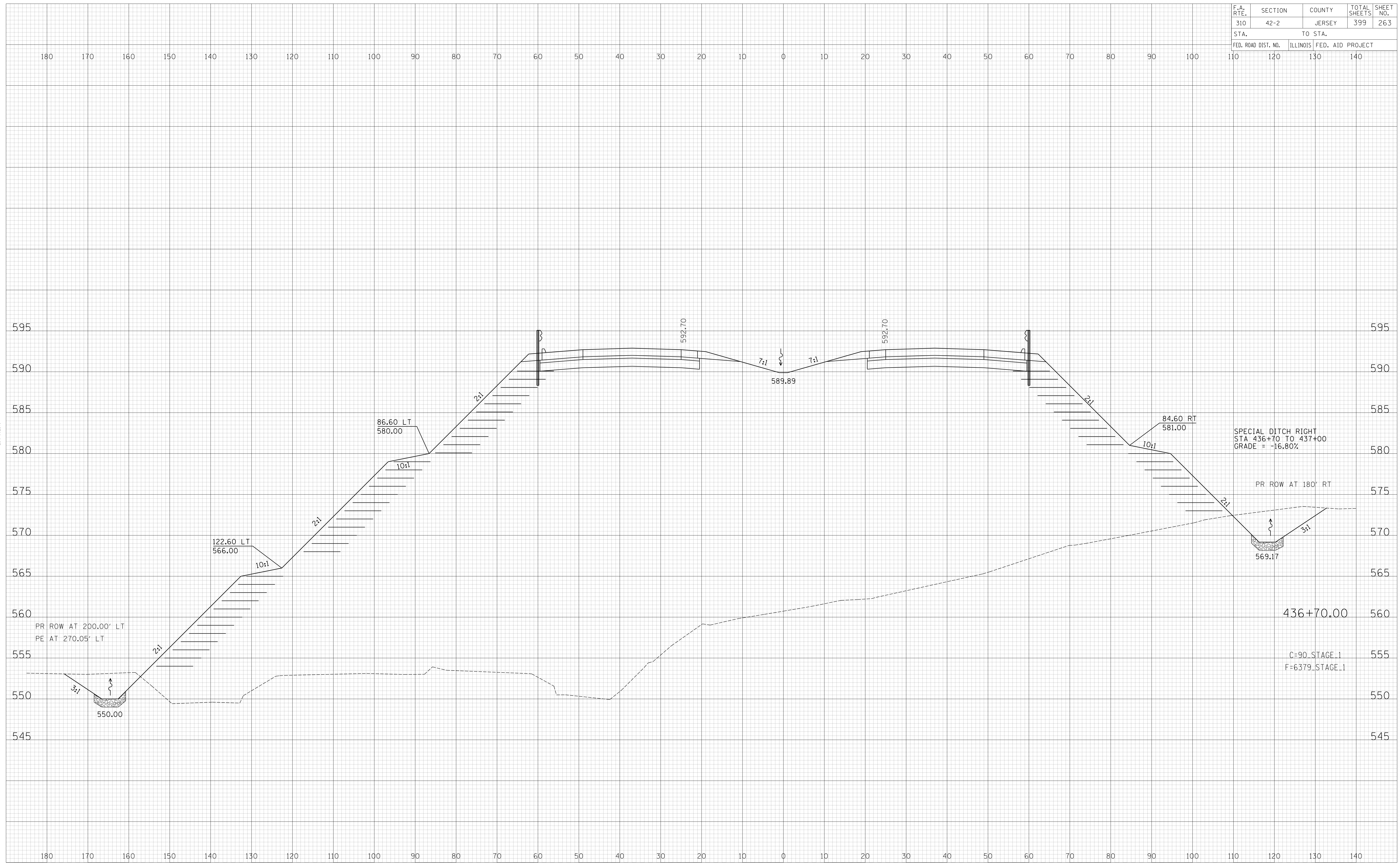

DATE	BY
DATE	BY
DATE	BY
DATE	BY

**CHASTAIN & ASSOCIATES, LLP**  
 SURVEYING & ENGINEERING  
 1430 S. MICHIGAN AVE. SUITE 300  
 CHICAGO, ILL. 60605  
 (773) 714-0060  
 (815) 489-0000  
 10/4/2017

DATE	BY
DATE	BY
DATE	BY
DATE	BY

F.A. RTE.	SECTION	COUNTY	TOTAL SHEETS	SHEET NO.
310	42-2	JERSEY	399	264
STA. TO STA.		FED. ROAD DIST. NO. ILLINOIS FED. AID PROJECT		

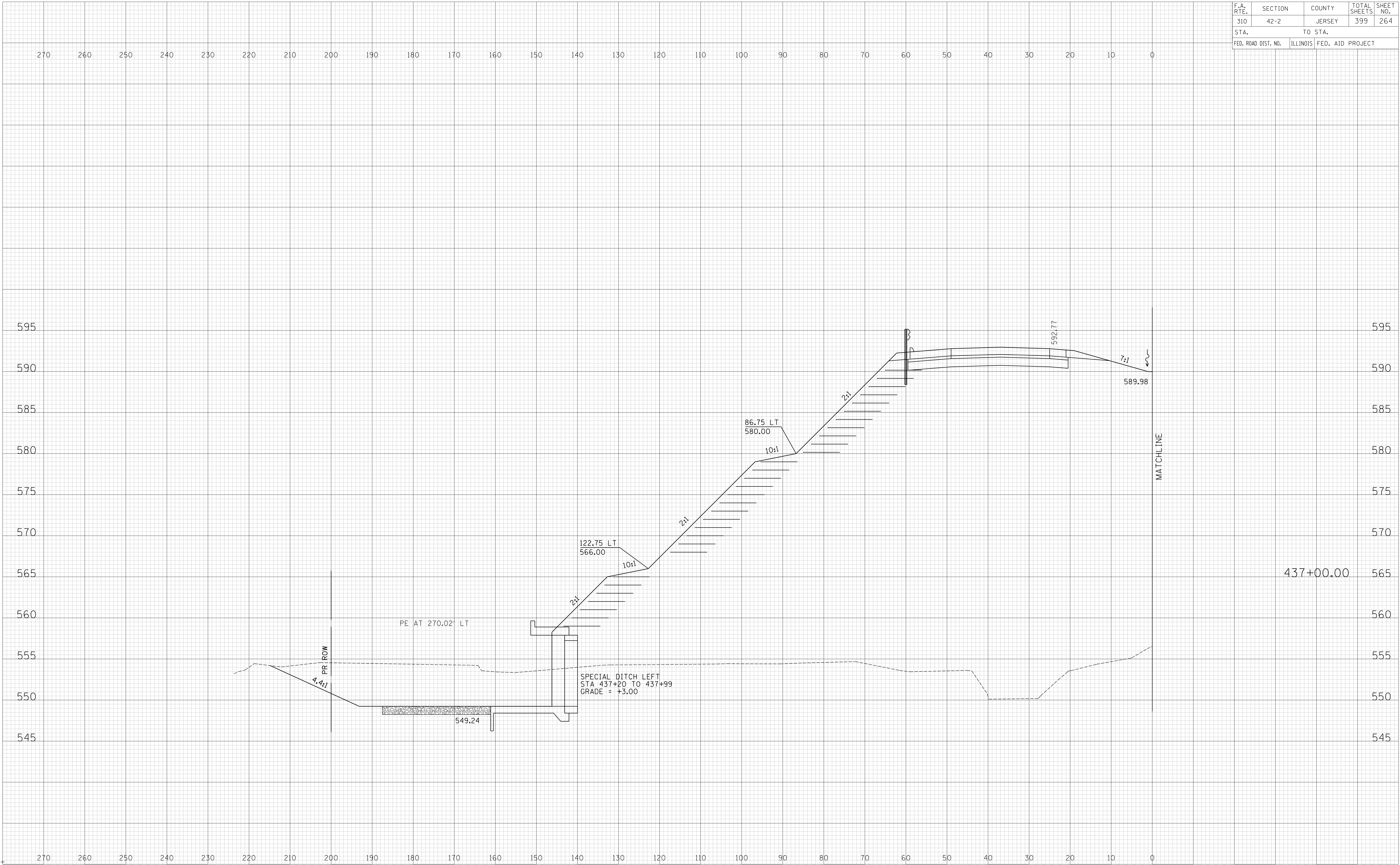

DATE	BY

**POWER L. CHASTAIN & ASSOCIATES, LLP**  
 100 N. DEARBORN ST., SUITE 200  
 CHICAGO, ILLINOIS 60610  
 (773) 714-0000  
 (312) 489-9000  
 powerl@powerlchastain.com  
 www.powerlchastain.com

DATE	BY



F.A. RTE.	SECTION	COUNTY	TOTAL SHEETS	SHEET NO.
310	42-2	JERSEY	399	265
STA.	TO STA.			
FED. ROAD DIST. NO.	ILLINOIS	FED. AID PROJECT		

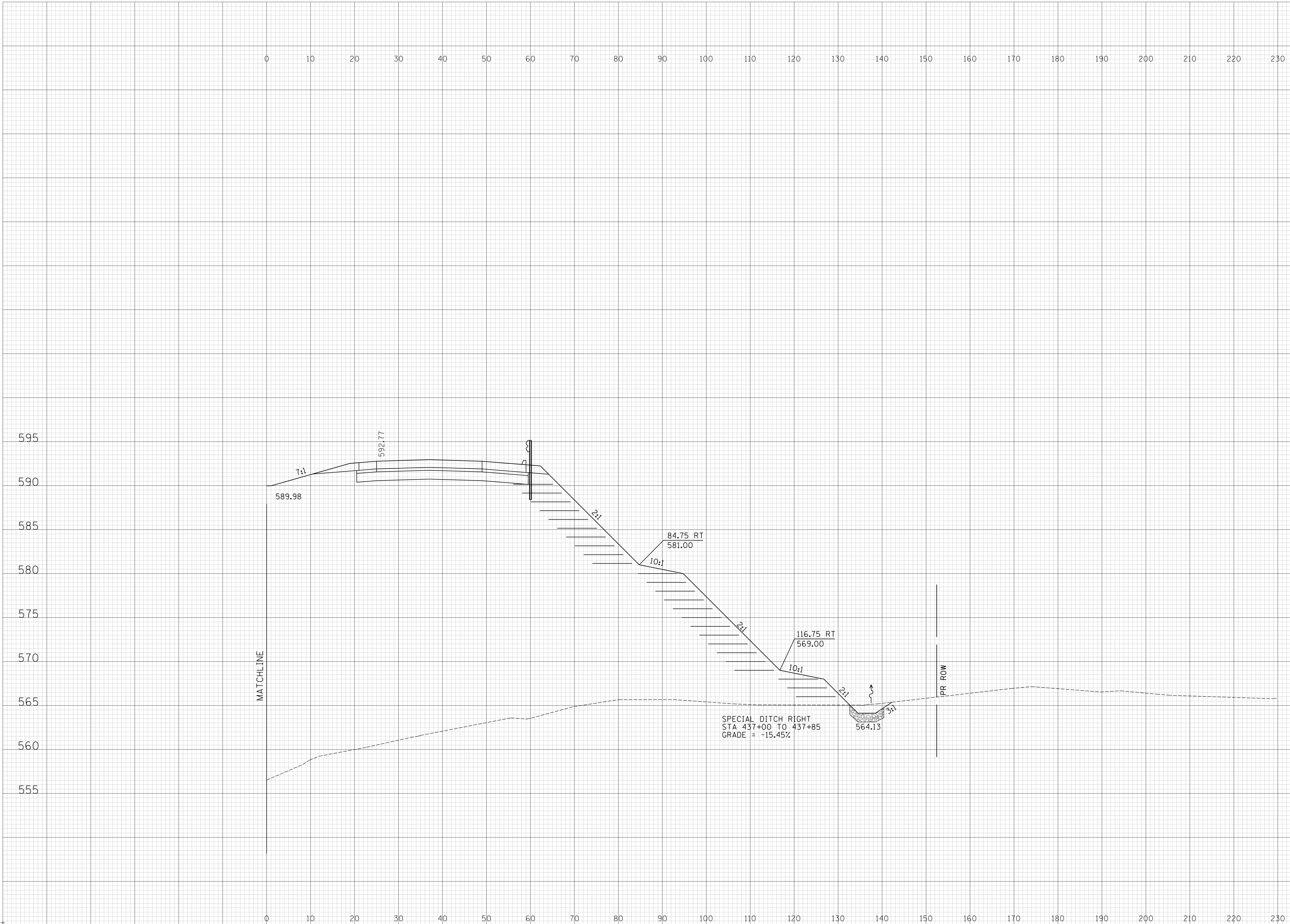

437+00.00  
 C=295\_STAGE\_1  
 F=6798\_STAGE\_1

FINAL SURVEY SURVEYED BY: \_\_\_\_\_ DATE: \_\_\_\_\_  
 PLOTTED BY: \_\_\_\_\_  
 NOTE BOOK NO. \_\_\_\_\_  
 AREAS CHECKED: \_\_\_\_\_

ORIGINAL SURVEY SURVEYED BY: \_\_\_\_\_ DATE: \_\_\_\_\_  
 PLOTTED BY: \_\_\_\_\_  
 NOTE BOOK NO. \_\_\_\_\_  
 AREAS CHECKED: \_\_\_\_\_

**POWER L. CHASTAIN & ASSOCIATES, LLP**  
 100 N. LAKE ST. SUITE 1000  
 CHICAGO, IL 60602  
 (773) 714-0000  
 (616) 489-9000  
 power@powerlchastain.com

F.A. RTE.	SECTION	COUNTY	TOTAL SHEETS	SHEET NO.
310	42-2	JERSEY	399	266
STA.	TO STA.			
FED. ROAD DIST. NO.	ILLINOIS	FED. AID PROJECT		

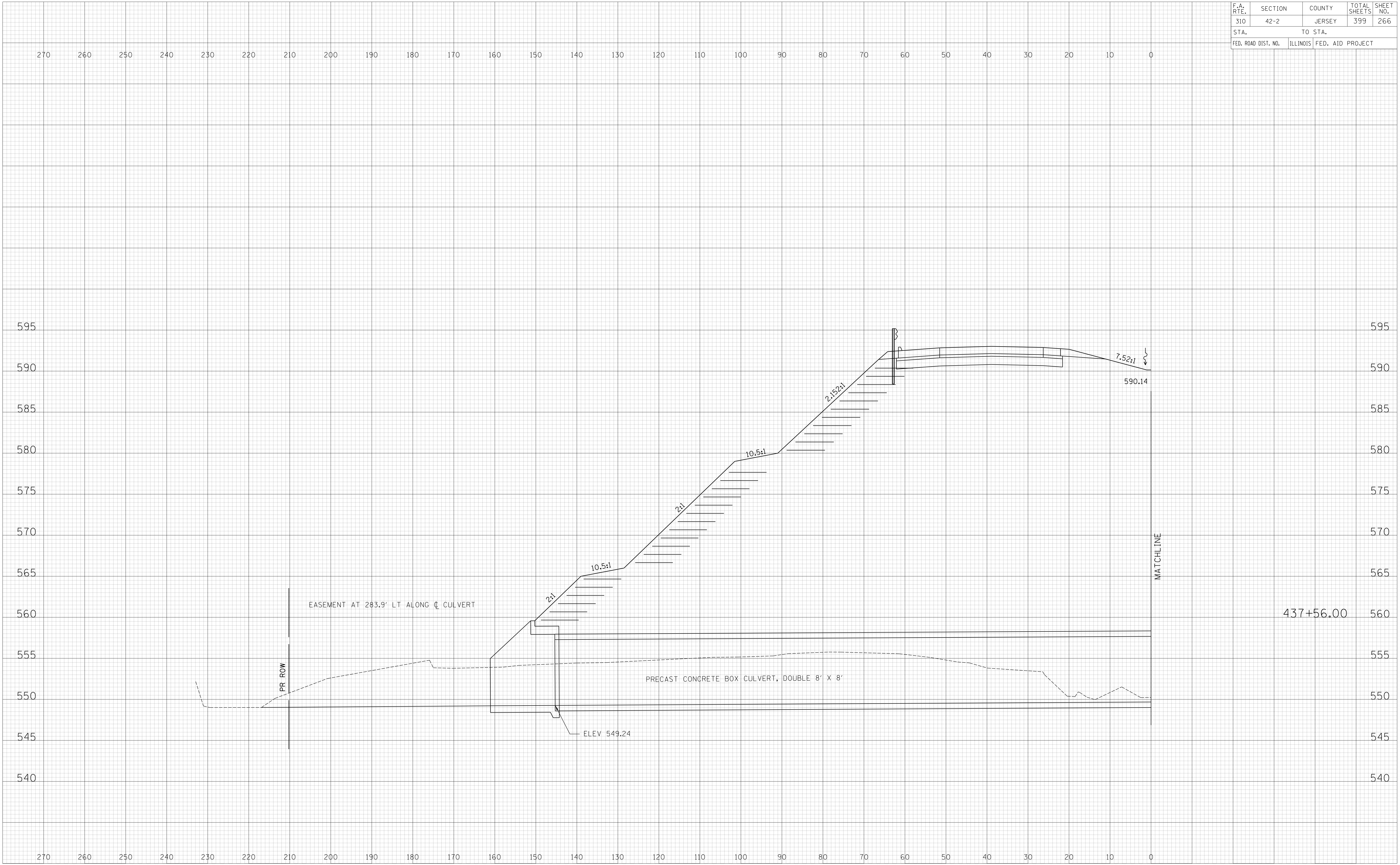

DATE	BY
NO.	NO.
AREAS CHECKED	AREAS CHECKED
PLOTTED DATE	PLOTTED DATE
NOTE BOOK	NOTE BOOK
NO.	NO.
FINAL SURVEY	FINAL SURVEY
SURVEYED	SURVEYED

POWER L  
**CHASTAIN**  
 & ASSOCIATES, LLP  
 REGISTERED PROFESSIONAL ENGINEERS  
 CHICAGO  
 ROCKFORD  
 877-222-6444  
 815-998-9888  
 104-00137

DATE	BY
NO.	NO.
AREAS CHECKED	AREAS CHECKED
PLOTTED DATE	PLOTTED DATE
NOTE BOOK	NOTE BOOK
NO.	NO.
ORIGINAL SURVEY	ORIGINAL SURVEY
SURVEYED	SURVEYED

F.A. RTE.	SECTION	COUNTY	TOTAL SHEETS	SHEET NO.
310	42-2	JERSEY	399	267
STA.	TO STA.			
FED. ROAD DIST. NO.	ILLINOIS	FED. AID PROJECT		

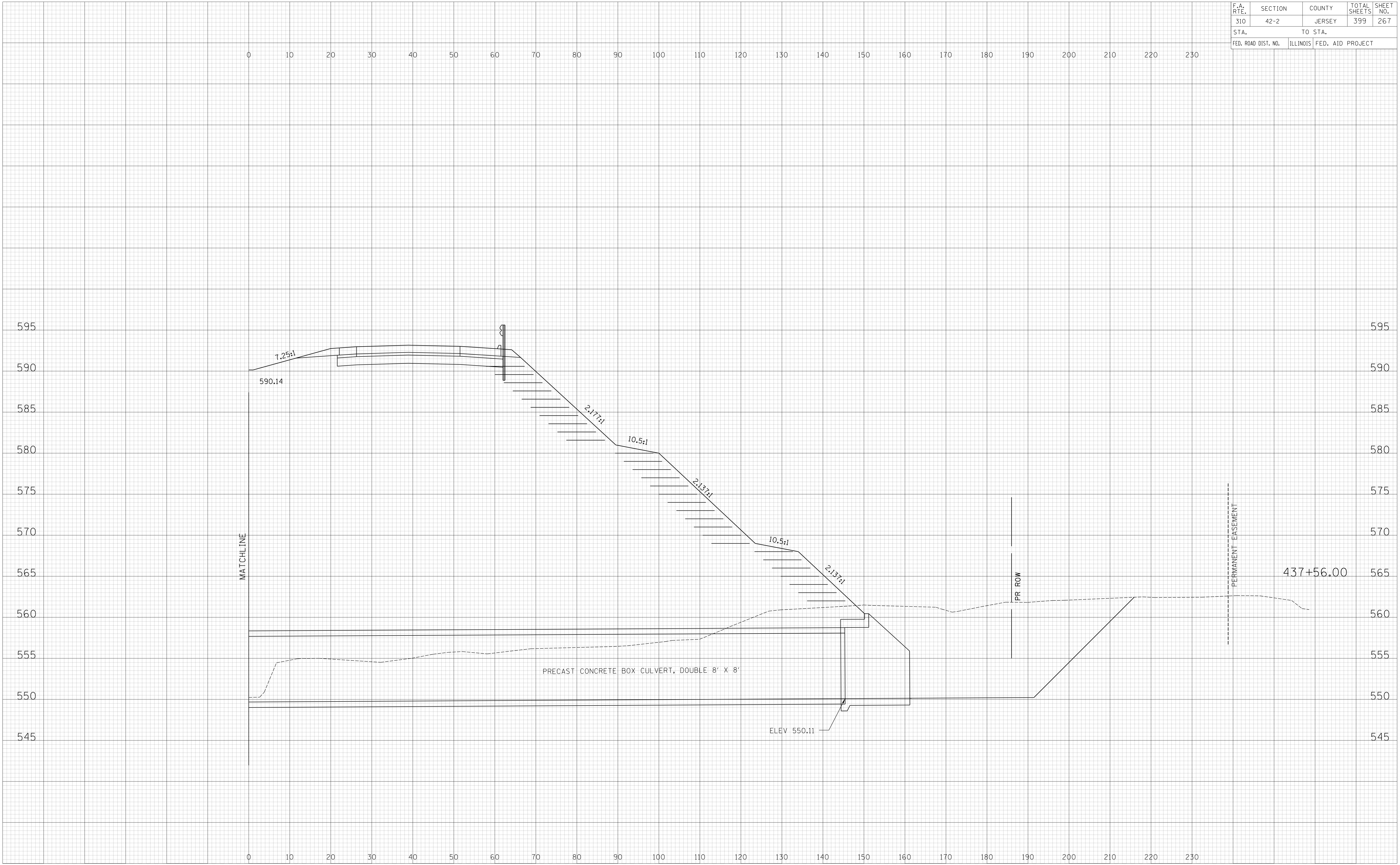

DATE	BY
NO.	NO.
AREAS CHECKED	AREAS CHECKED
PLANNING	PLANNING
DESIGN	DESIGN
CONSTRUCTION	CONSTRUCTION
FINAL SURVEY	FINAL SURVEY
NO. _____	NO. _____

**POWER L. CHASTAIN & ASSOCIATES, LLP**  
 100 N. LAUREL STREET, SUITE 1000  
 CHICAGO, ILLINOIS 60602  
 (773) 714-0000  
 (616) 489-9000  
 power@powerlchastain.com

DATE	BY
NO.	NO.
AREAS CHECKED	AREAS CHECKED
PLANNING	PLANNING
DESIGN	DESIGN
CONSTRUCTION	CONSTRUCTION
ORIGINAL SURVEY	ORIGINAL SURVEY
NO. _____	NO. _____

F.A. RTE.	SECTION	COUNTY	TOTAL SHEETS	SHEET NO.
310	42-2	JERSEY	399	268
STA.		TO STA.		
FED. ROAD DIST. NO.		ILLINOIS	FED. AID PROJECT	

DATE	
BY	
FINAL SURVEY	
PLOTTED	
NOTE BOOK	
NO.	
SURVEYED	
AREAS CHECKED	

**POWER L CHASTAIN & ASSOCIATES, LLP**  
 1000 N. MICHIGAN  
 CHICAGO, IL 60611  
 TEL: 312.527.4444  
 FAX: 312.527.4444  
 www.chastain.com

DATE	
BY	
ORIGINAL SURVEY	
PLOTTED	
NOTE BOOK	
NO.	
SURVEYED	
AREAS CHECKED	

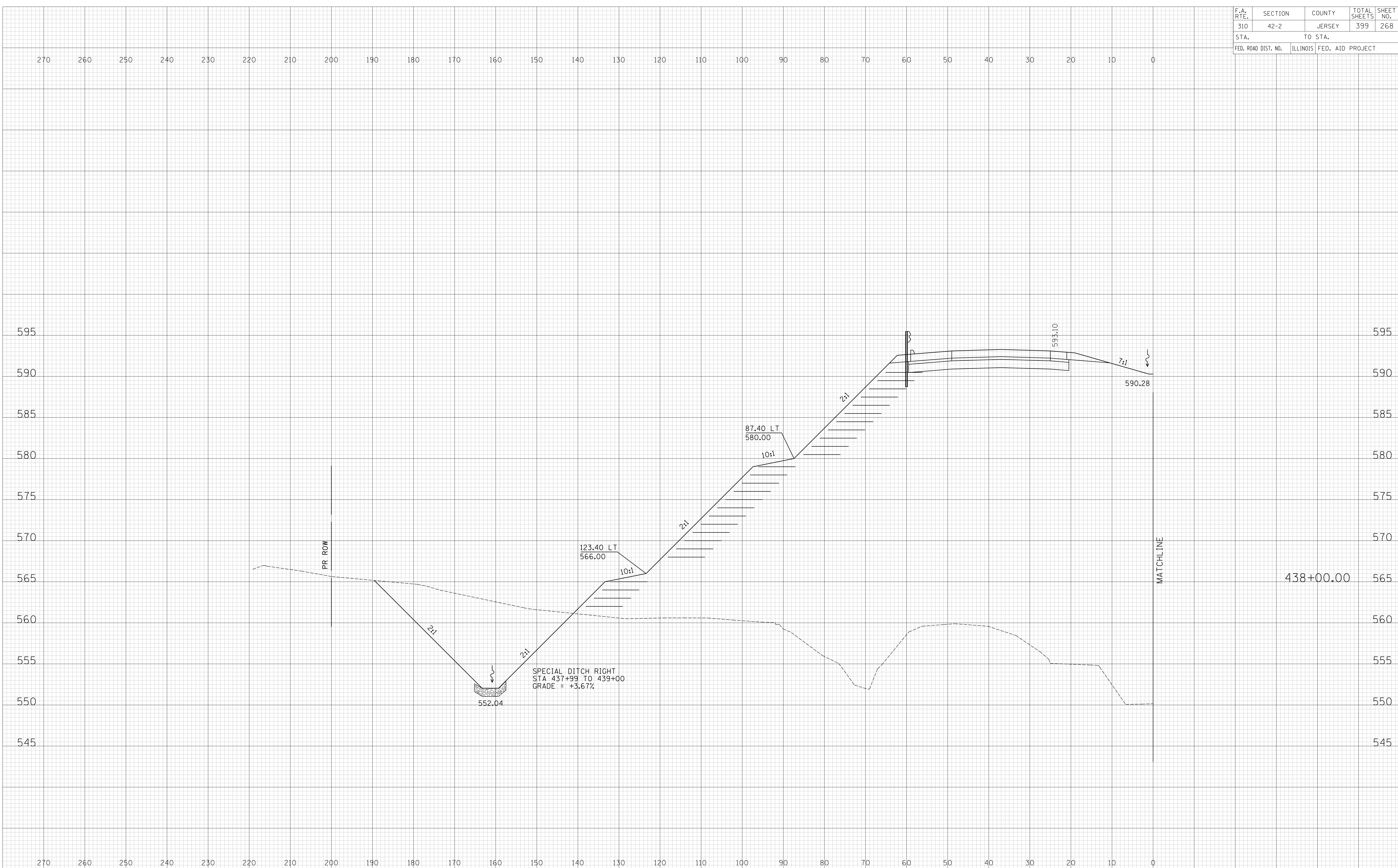

F.A. RTE.	SECTION	COUNTY	TOTAL SHEETS	SHEET NO.
310	42-2	JERSEY	399	269
STA.		TO STA.		
FED. ROAD DIST. NO.		ILLINOIS	FED. AID PROJECT	

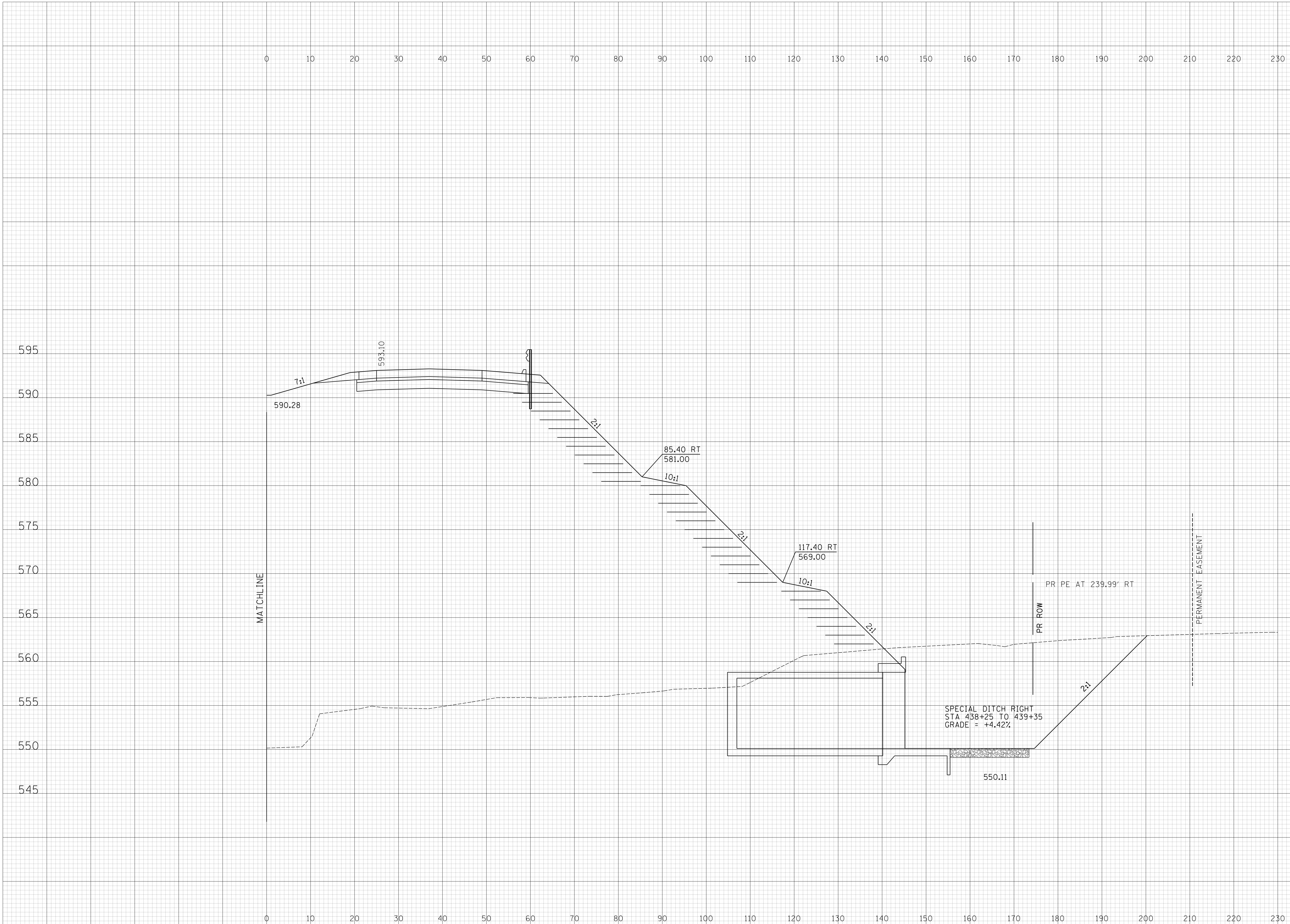

438+00.00  
 C=785\_STAGE\_1  
 F=7255\_STAGE\_1

FINAL SURVEY	SURVEYED	DATE
NOTE BOOK	PLOTTED	
NO.	AREAS CHECKED	

**POWER L. CHASTAIN & ASSOCIATES, LLP**  
 SURVEYORS  
 CHICAGO  
 ROCKFORD  
 815-489-9888  
 815-489-9888  
 815-489-9888

ORIGINAL SURVEY	SURVEYED	DATE
NOTE BOOK	PLOTTED	
NO.	AREAS CHECKED	

F.A. RTE.	SECTION	COUNTY	TOTAL SHEETS	SHEET NO.
310	42-2	JERSEY	399	270
STA.		TO STA.		
FED. ROAD DIST. NO.		ILLINOIS	FED. AID PROJECT	

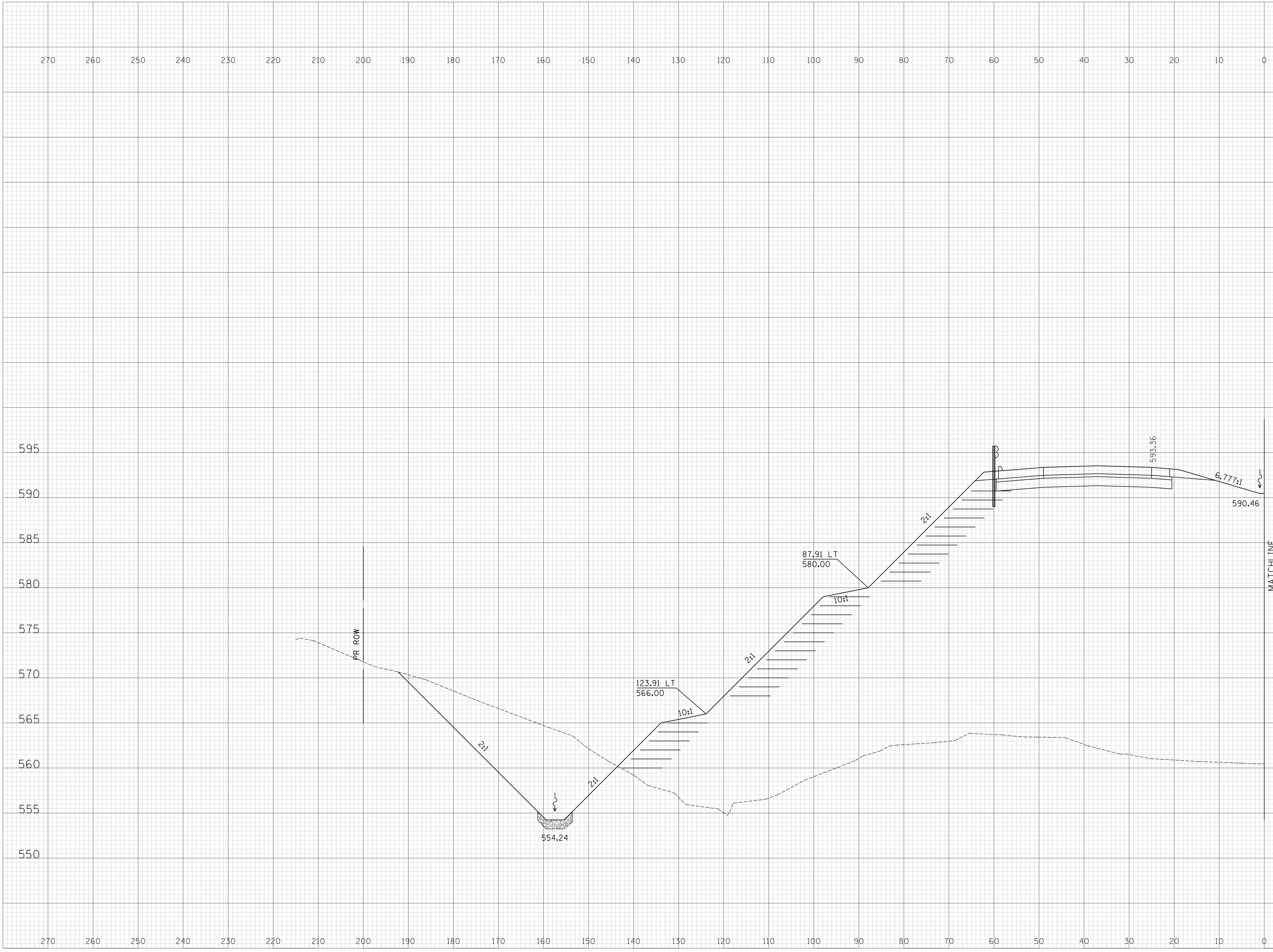

438+60.00

MATCHLINE

DATE	BY	NO.	AREAS CHECKED
DATE	BY	NO.	AREAS CHECKED
DATE	BY	NO.	AREAS CHECKED

**POWER L. CHASTAIN & ASSOCIATES, LLP**  
 SURVEYORS & ENGINEERS  
 111 WEST WASHINGTON STREET  
 CHICAGO, ILLINOIS 60604  
 (773) 714-0000  
 (312) 467-9988

DATE	BY	NO.	AREAS CHECKED
DATE	BY	NO.	AREAS CHECKED
DATE	BY	NO.	AREAS CHECKED

F.A. RTE.	SECTION	COUNTY	TOTAL SHEETS	SHEET NO.
310	42-2	JERSEY	399	271
STA.	TO STA.			
FED. ROAD DIST. NO.	ILLINOIS	FED. AID PROJECT		

DATE	BY
NO.	NO.
NO.	NO.
NO.	NO.
NO.	NO.
NO.	NO.
NO.	NO.
NO.	NO.
NO.	NO.

**POWER L CHASTAIN & ASSOCIATES, LLP**  
 SURVEYORS  
 100 WEST WASHINGTON  
 CHICAGO, ILLINOIS 60601  
 (773) 714-0000  
 (815) 489-9000  
 (312) 461-1377

DATE	BY
NO.	NO.
NO.	NO.
NO.	NO.
NO.	NO.
NO.	NO.
NO.	NO.
NO.	NO.
NO.	NO.



F.A. RTE.	SECTION	COUNTY	TOTAL SHEETS	SHEET NO.
310	42-2	JERSEY	399	272
STA.		TO STA.		
FED. ROAD DIST. NO.		ILLINOIS		FED. AID PROJECT

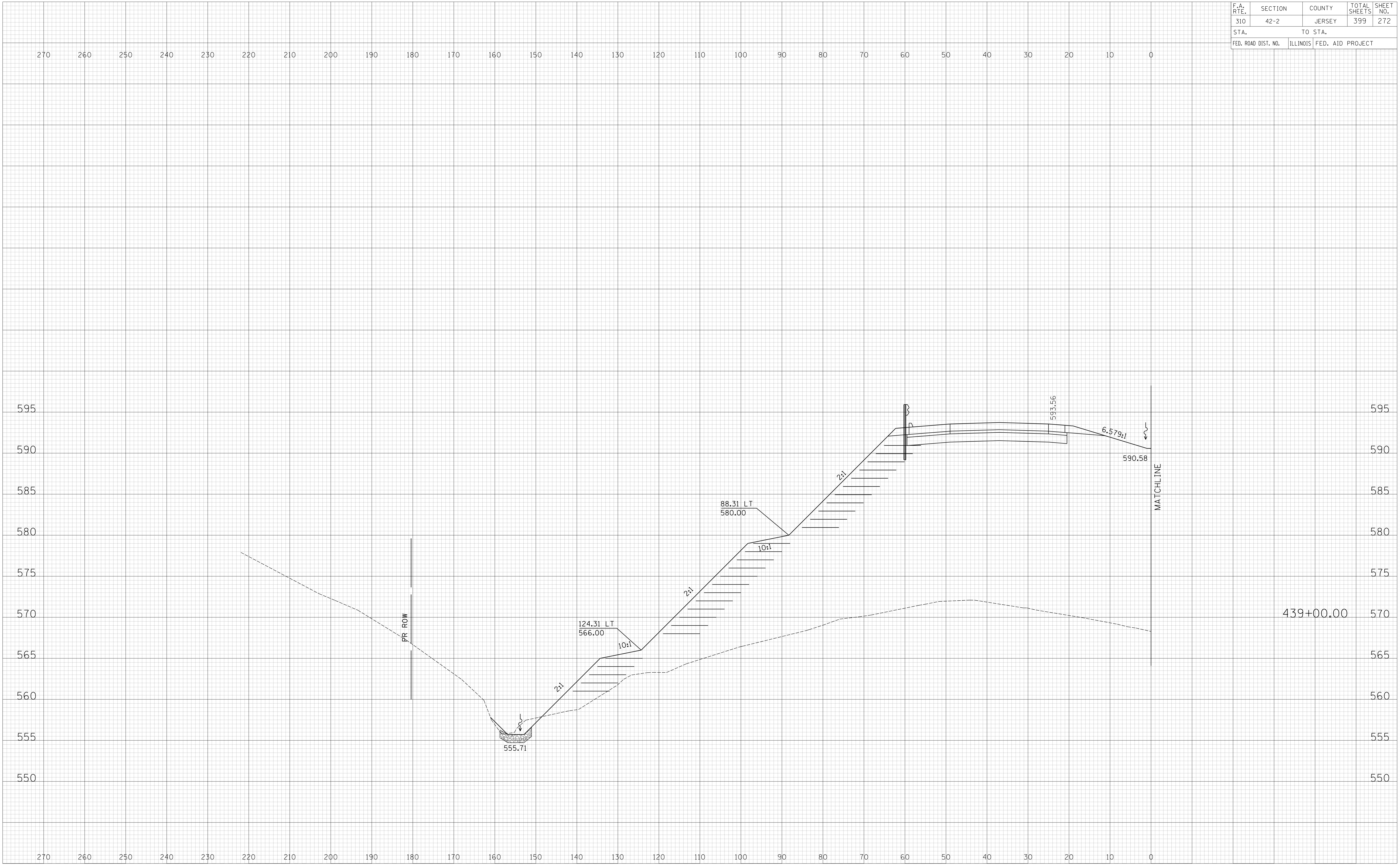

DATE	BY
NO.	NO.
AREAS CHECKED	AREAS CHECKED
PLOTTED DATE	PLOTTED DATE
NOTE BOOK	NOTE BOOK
NO.	NO.
NO.	NO.
NO.	NO.

POWER L. CHASTAIN & ASSOCIATES, LLP  
 1155 WEST WASHINGTON STREET  
 CHICAGO, ILLINOIS 60604  
 (773) 714-0000  
 (815) 489-9000  
 10/4/2017

DATE	BY
NO.	NO.
AREAS CHECKED	AREAS CHECKED
PLOTTED DATE	PLOTTED DATE
NOTE BOOK	NOTE BOOK
NO.	NO.
NO.	NO.
NO.	NO.



F.A. RTE.	SECTION	COUNTY	TOTAL SHEETS	SHEET NO.
310	42-2	JERSEY	399	273
STA.	TO STA.			
FED. ROAD DIST. NO.	ILLINOIS	FED. AID PROJECT		



FINAL SURVEY	SURVEYED	DATE
NOTE BOOK	PLOTTED	
NO.	AREAS CHECKED	

**POWER L. CHASTAIN & ASSOCIATES, LLP**  
 SURVEYORS  
 CHICAGO  
 ROCKFORD  
 815-489-9000  
 815-489-9000  
 815-489-9000

ORIGINAL SURVEY	SURVEYED	DATE
NOTE BOOK	PLOTTED	
NO.	AREAS CHECKED	



F.A. RTE.	SECTION	COUNTY	TOTAL SHEETS	SHEET NO.
310	42-2	JERSEY	399	275
STA.		TO STA.		
FED. ROAD DIST. NO.		ILLINOIS	FED. AID PROJECT	

FINAL SURVEY	SURVEYED	DATE
NOTE BOOK	PLOTTED	
NO.	AREAS	
	CHECKED	

POWER L  
**CHASTAIN**  
 &  
**ASSOCIATES, LLP**  
 REGISTERED PROFESSIONAL ENGINEER  
 CHICAGO  
 (773) 714-0000  
 ROCKFORD, IL 61103-1777

ORIGINAL SURVEY	SURVEYED	DATE
NOTE BOOK	PLOTTED	
NO.	AREAS	
	CHECKED	

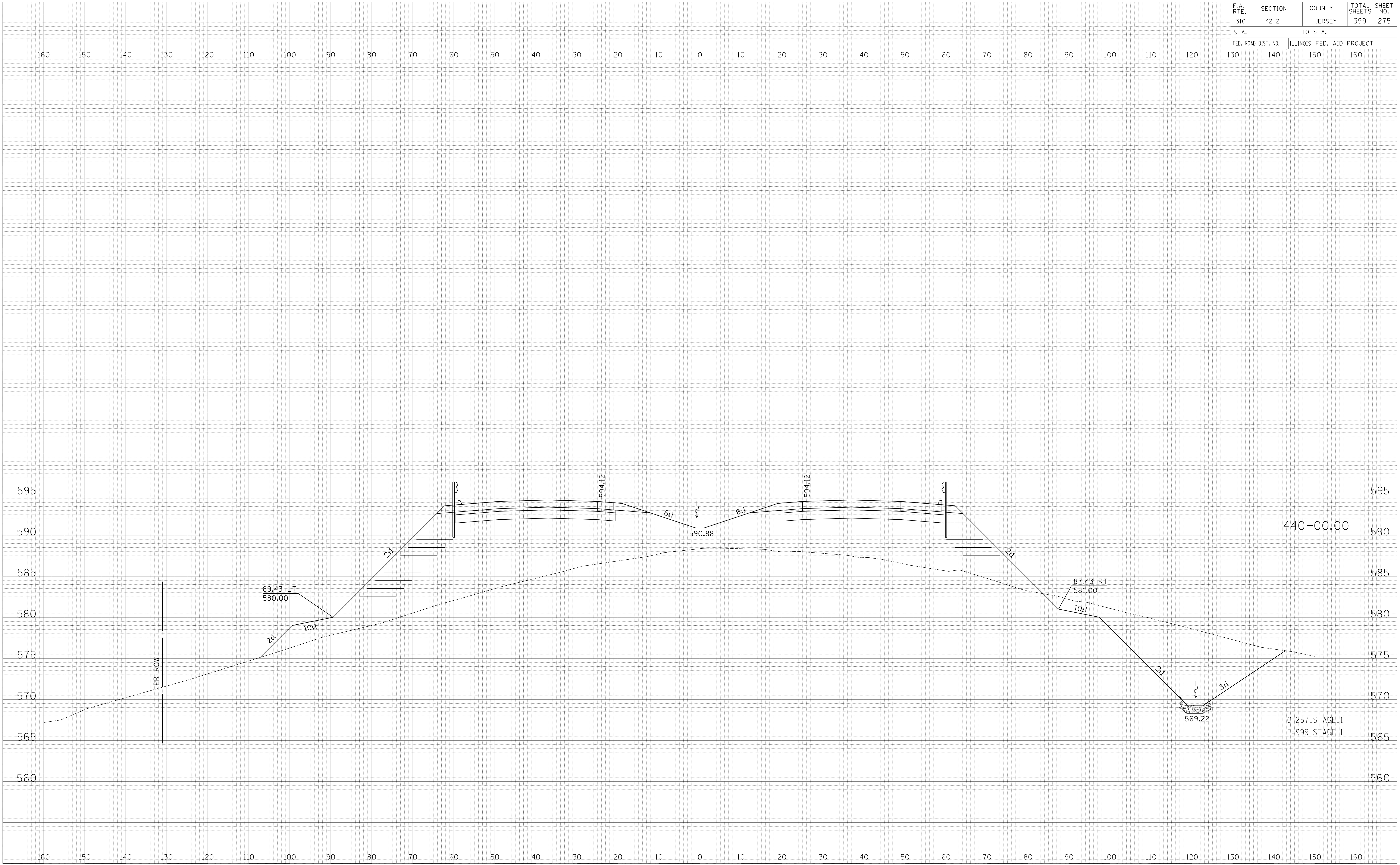



F.A. RTE.	SECTION	COUNTY	TOTAL SHEETS	SHEET NO.
310	42-2	JERSEY	399	277
STA. TO STA.		FED. AID PROJECT		
130 140 150 160		ILLINOIS		

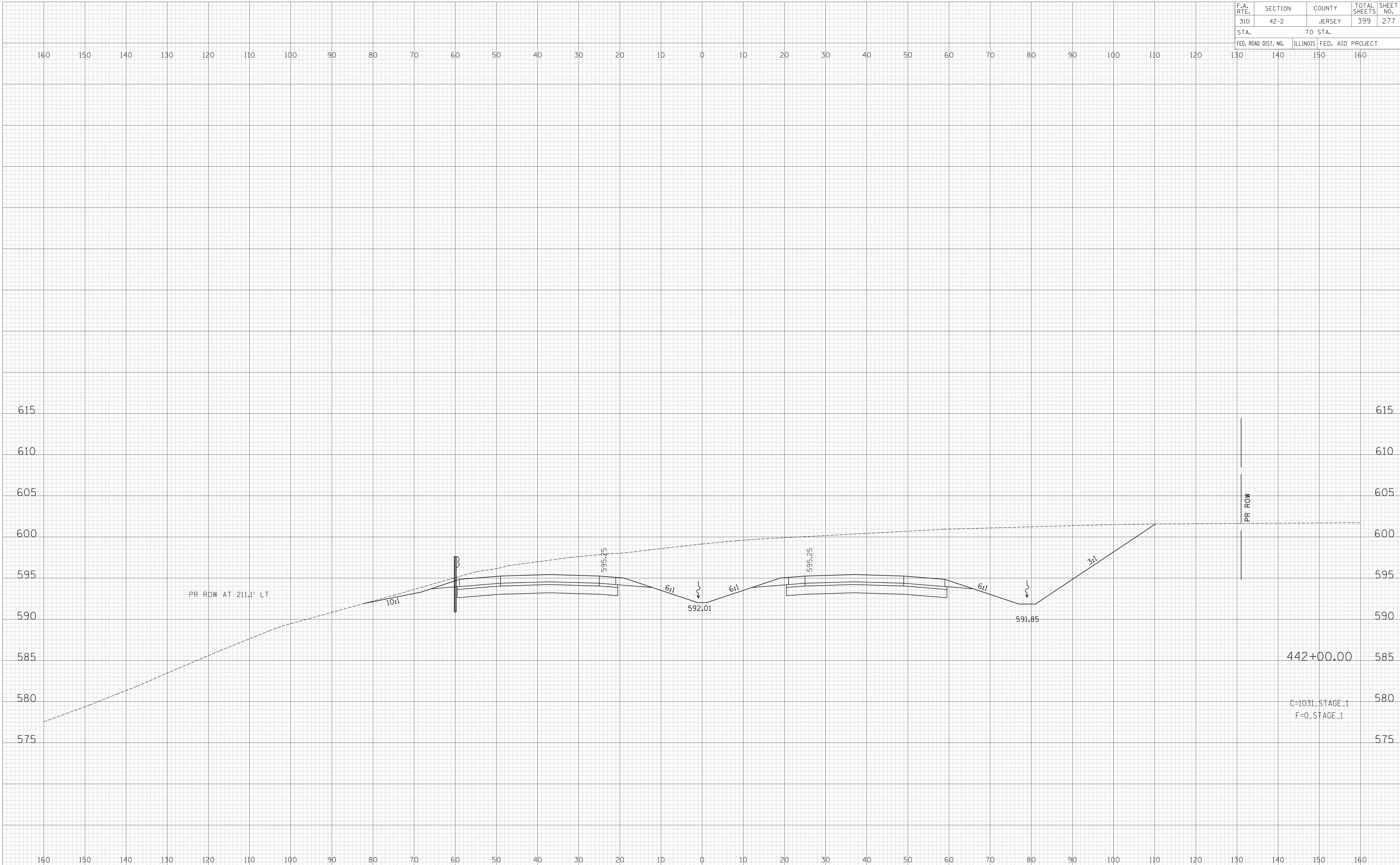

DATE	BY
DATE	BY
DATE	BY
DATE	BY
DATE	BY

POWER L  
CHASTAIN  
& ASSOCIATES, LLP  
REGISTERED PROFESSIONAL ENGINEERS  
CHICAGO  
773-714-0000  
44-00137

DATE	BY
DATE	BY
DATE	BY
DATE	BY
DATE	BY

F.A. RTE.	SECTION	COUNTY	TOTAL SHEETS	SHEET NO.
310	42-2	JERSEY	399	278
STA.	TO STA.			
FED. ROAD DIST. NO.	ILLINOIS	FED. AID PROJECT		

DATE	BY
NO.	NO.
AREAS CHECKED	AREAS CHECKED
AREAS	AREAS
PLOTTED	PLOTTED
SURVEYED	SURVEYED
FINAL SURVEY	FINAL SURVEY

POWER L  
**CHASTAIN**  
 & ASSOCIATES, LLP  
 100 N. LAUREL ST.  
 CHICAGO, IL 60602  
 (773) 714-0000  
 (773) 714-0000  
 104-00137

DATE	BY
NO.	NO.
AREAS CHECKED	AREAS CHECKED
AREAS	AREAS
PLOTTED	PLOTTED
SURVEYED	SURVEYED
ORIGINAL SURVEY	ORIGINAL SURVEY

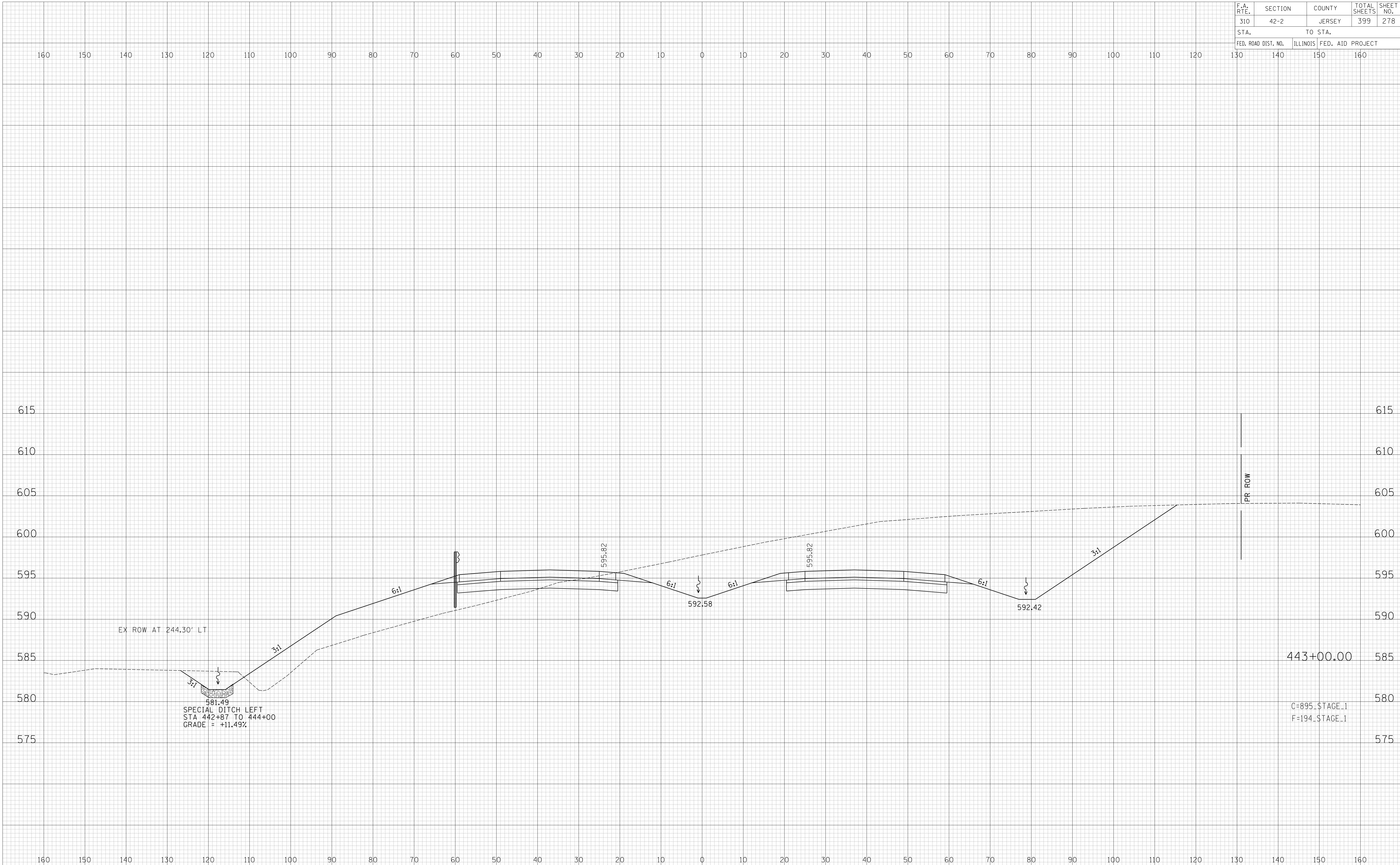



F.A. RTE.	SECTION	COUNTY	TOTAL SHEETS	SHEET NO.
310	42-2	JERSEY	399	280
STA.	TO STA.			
FED. ROAD DIST. NO.	ILLINOIS	FED. AID PROJECT		

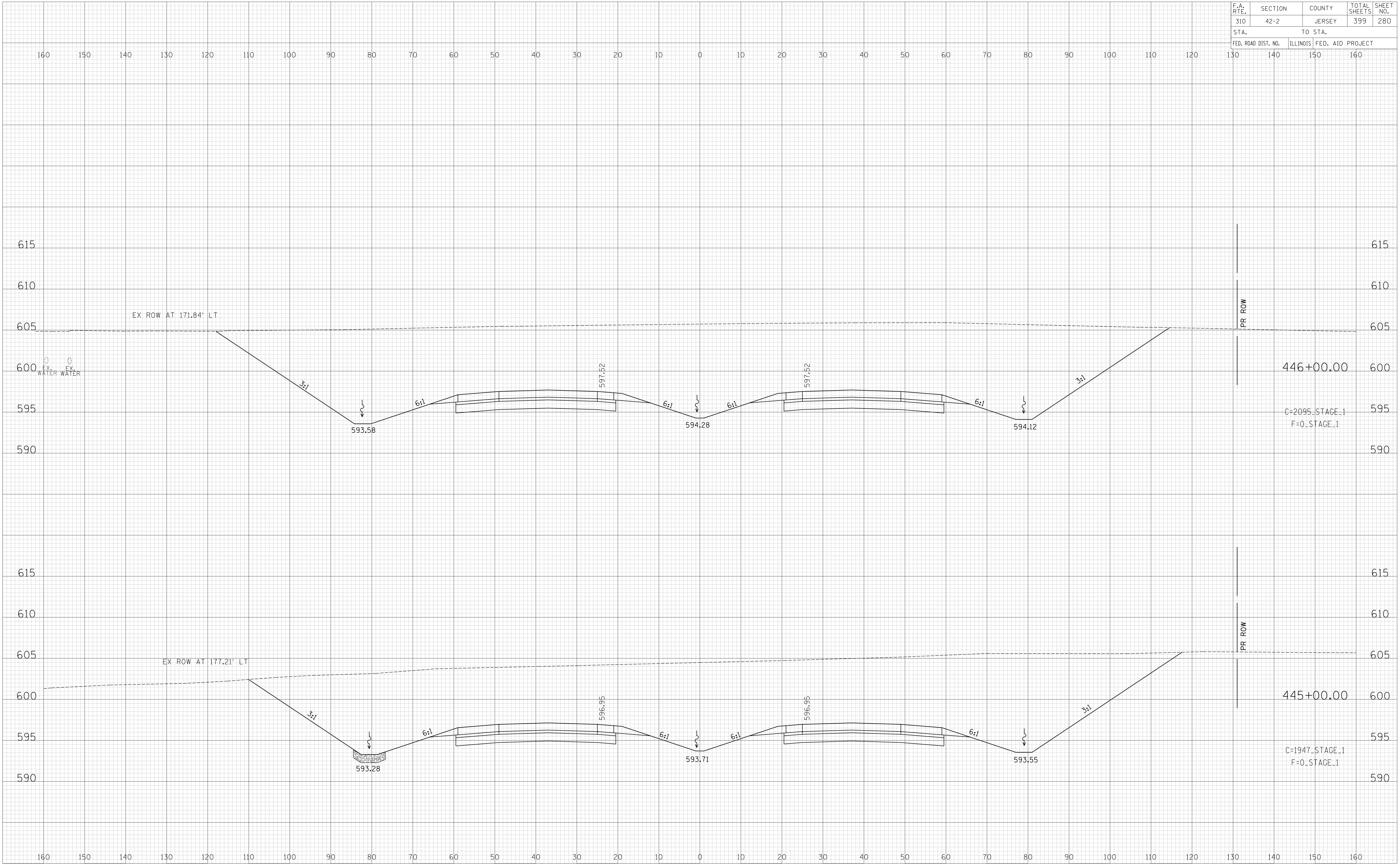

DATE	BY
FINAL SURVEY	SURVEYED
NOTE BOOK	PLOTTED
NO.	AREAS CHECKED

**POWER L. CHASTAIN & ASSOCIATES, LLP**  
 SURVEYING & ENGINEERING  
 100 N. LAUREL ST. SUITE 200  
 CHICAGO, IL 60610  
 (773) 714-0000  
 (708) 489-9000  
 10/4/2017

DATE	BY
ORIGINAL SURVEY	SURVEYED
NOTE BOOK	PLOTTED
NO.	AREAS CHECKED



F.A. RTE.	SECTION	COUNTY	TOTAL SHEETS	SHEET NO.
310	42-2	JERSEY	399	281
STA.	TO STA.			
FED. ROAD DIST. NO.	ILLINOIS	FED. AID PROJECT		

DATE	BY
NO.	NO.
NO.	NO.
NO.	NO.
NO.	NO.

POWER L  
CHASTAIN  
& ASSOCIATES, LLP  
REGISTERED PROFESSIONAL ENGINEERS  
CHICAGO  
ROCKFORD  
1/4-01137

DATE	BY
NO.	NO.
NO.	NO.
NO.	NO.
NO.	NO.

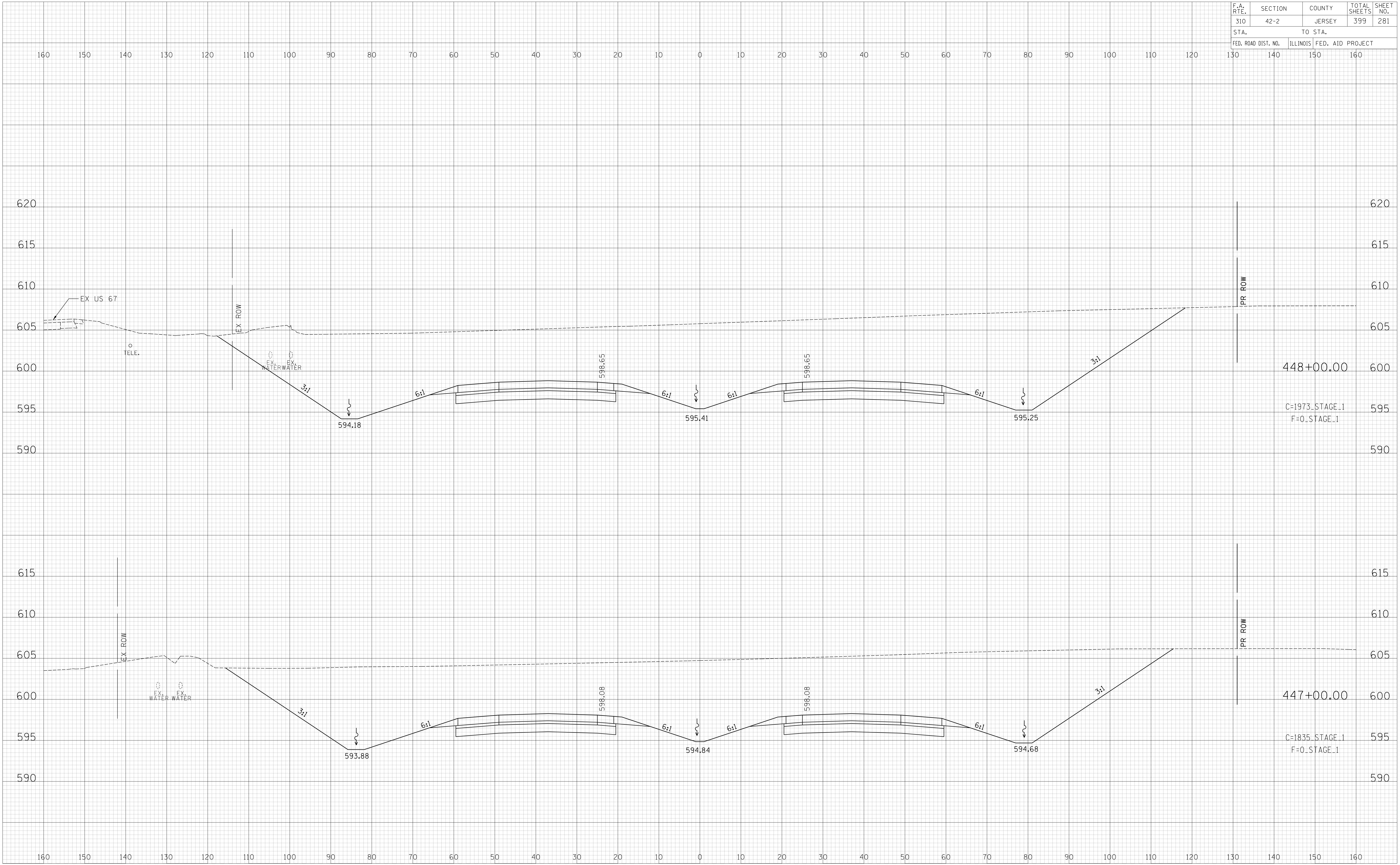

F.A. RTE.	SECTION	COUNTY	TOTAL SHEETS	SHEET NO.
310	42-2	JERSEY	399	282
STA.	TO STA.			
FED. ROAD DIST. NO.	ILLINOIS	FED. AID PROJECT		

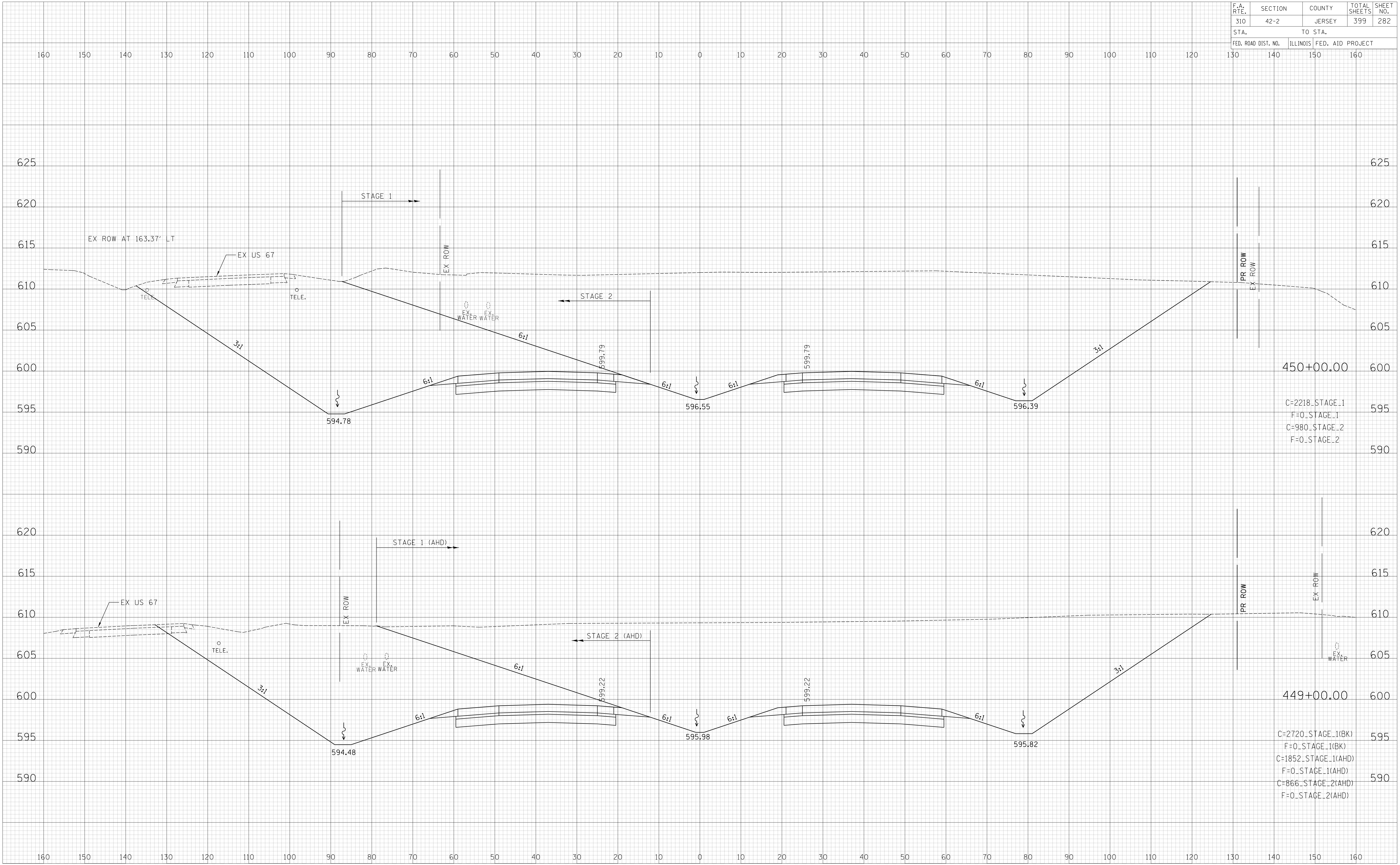

DATE	BY

POWER L  
**CHASTAIN**  
 &  
**ASSOCIATES, LLP**  
 100 N. LAUREL ST. SUITE 1000  
 CHICAGO, IL 60602  
 (773) 714-0000  
 (815) 489-9000  
 10/4/2017

DATE	BY

ORIGINAL SURVEY  
 SURVEYED  
 PLOTTED  
 NOTE BOOK  
 AREAS CHECKED  
 NO.

F.A. RTE.	SECTION	COUNTY	TOTAL SHEETS	SHEET NO.
310	42-2	JERSEY	399	283
STA.	TO STA.			
FED. ROAD DIST. NO.	ILLINOIS	FED. AID PROJECT		

DATE	BY
NO.	NO.
NO.	NO.

POWER L  
**CHASTAIN**  
 &  
**ASSOCIATES, LLP**  
 1100 N. MICHIGAN  
 CHICAGO, IL 60611  
 (773) 714-0000  
 (815) 489-9000  
 10/4/2017

DATE	BY
NO.	NO.
NO.	NO.

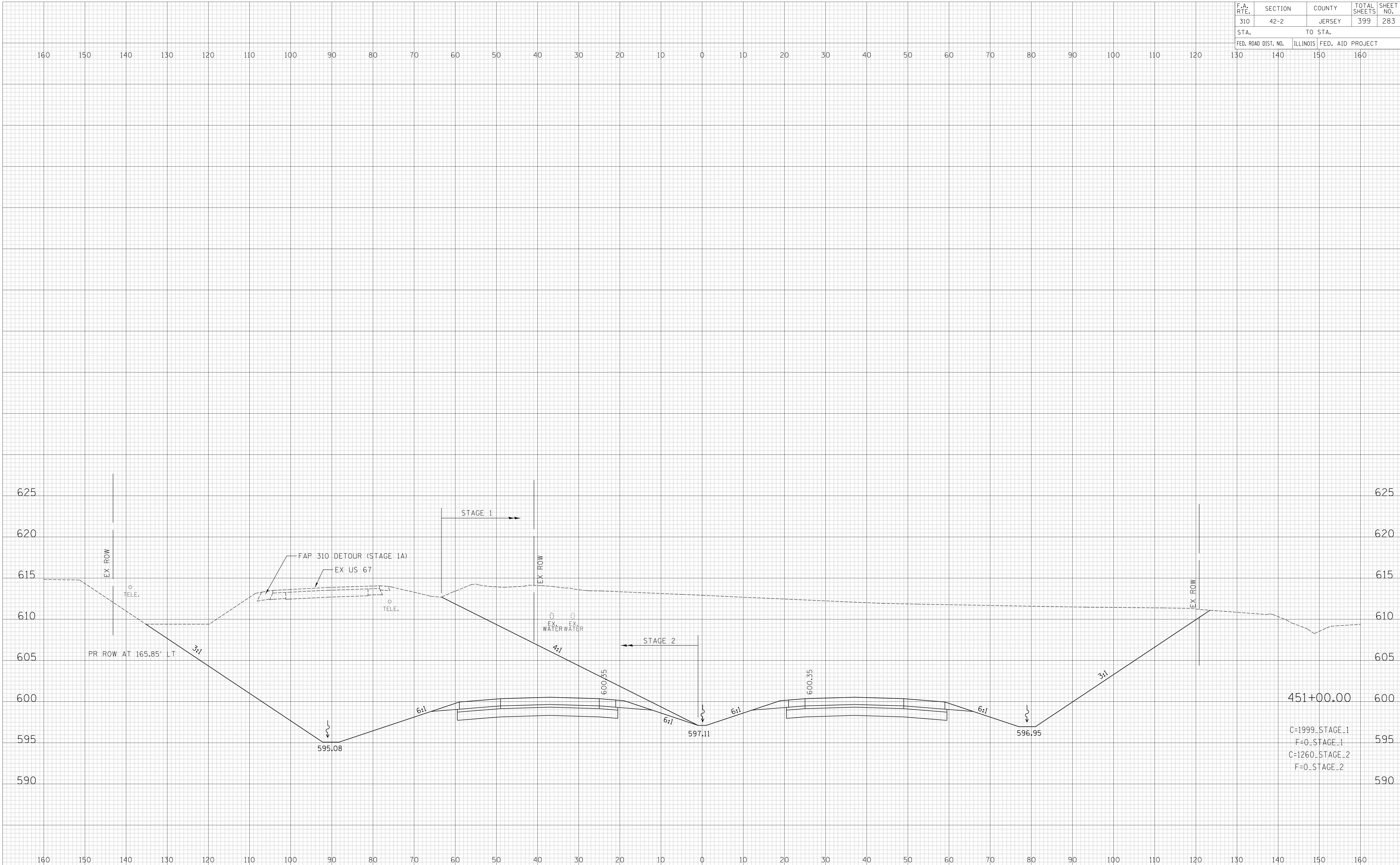

F.A. RTE.	SECTION	COUNTY	TOTAL SHEETS	SHEET NO.
310	42-2	JERSEY	399	284
STA.	TO STA.			
FED. ROAD DIST. NO.	ILLINOIS	FED. AID PROJECT		

160 150 140 130 120 110 100 90 80 70 60 50 40 30 20 10 0 10 20 30 40 50 60 70 80 90 100 110 120 130 140 150 160

DATE	
BY	
SURVEYED	
PLOTTED	
NOTE BOOK	
AREAS CHECKED	
NO.	

**POWER L CHASTAIN & ASSOCIATES, LLP**  
 REGISTERED PROFESSIONAL ENGINEERS  
 CHICAGO, ILLINOIS 60601  
 (773) 714-0000  
 (815) 489-9000  
 powerl@powerlchastain.com

DATE	
BY	
SURVEYED	
PLOTTED	
NOTE BOOK	
AREAS CHECKED	
NO.	

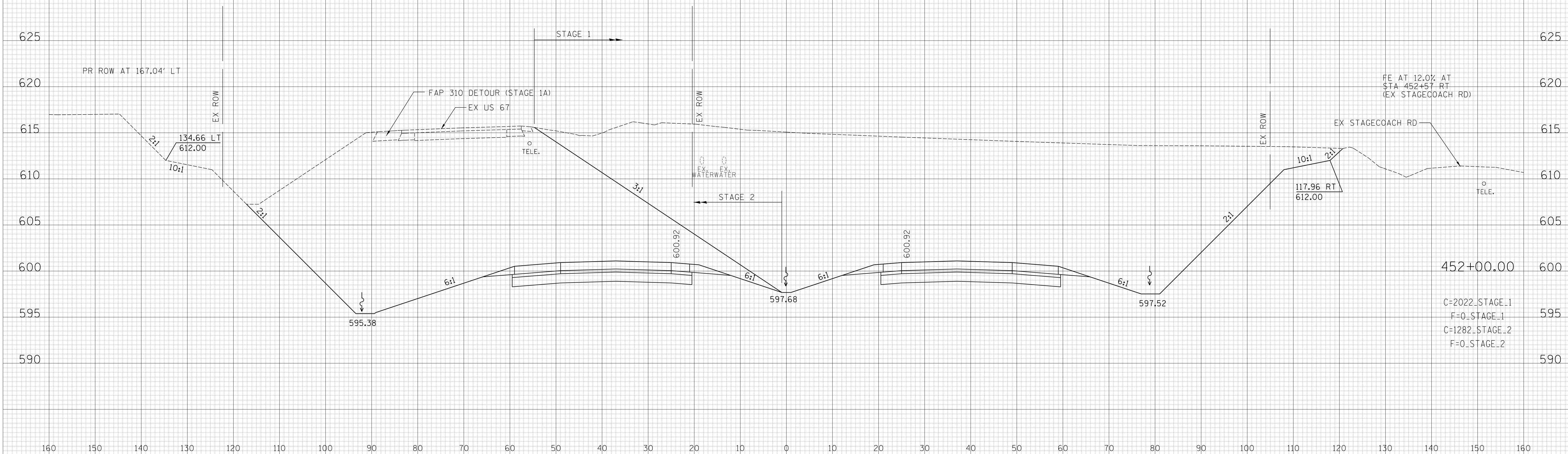

F.A. RTE.	SECTION	COUNTY	TOTAL SHEETS	SHEET NO.
310	42-2	JERSEY	399	285
STA.	TO STA.			
FED. ROAD DIST. NO.	ILLINOIS	FED. AID PROJECT		

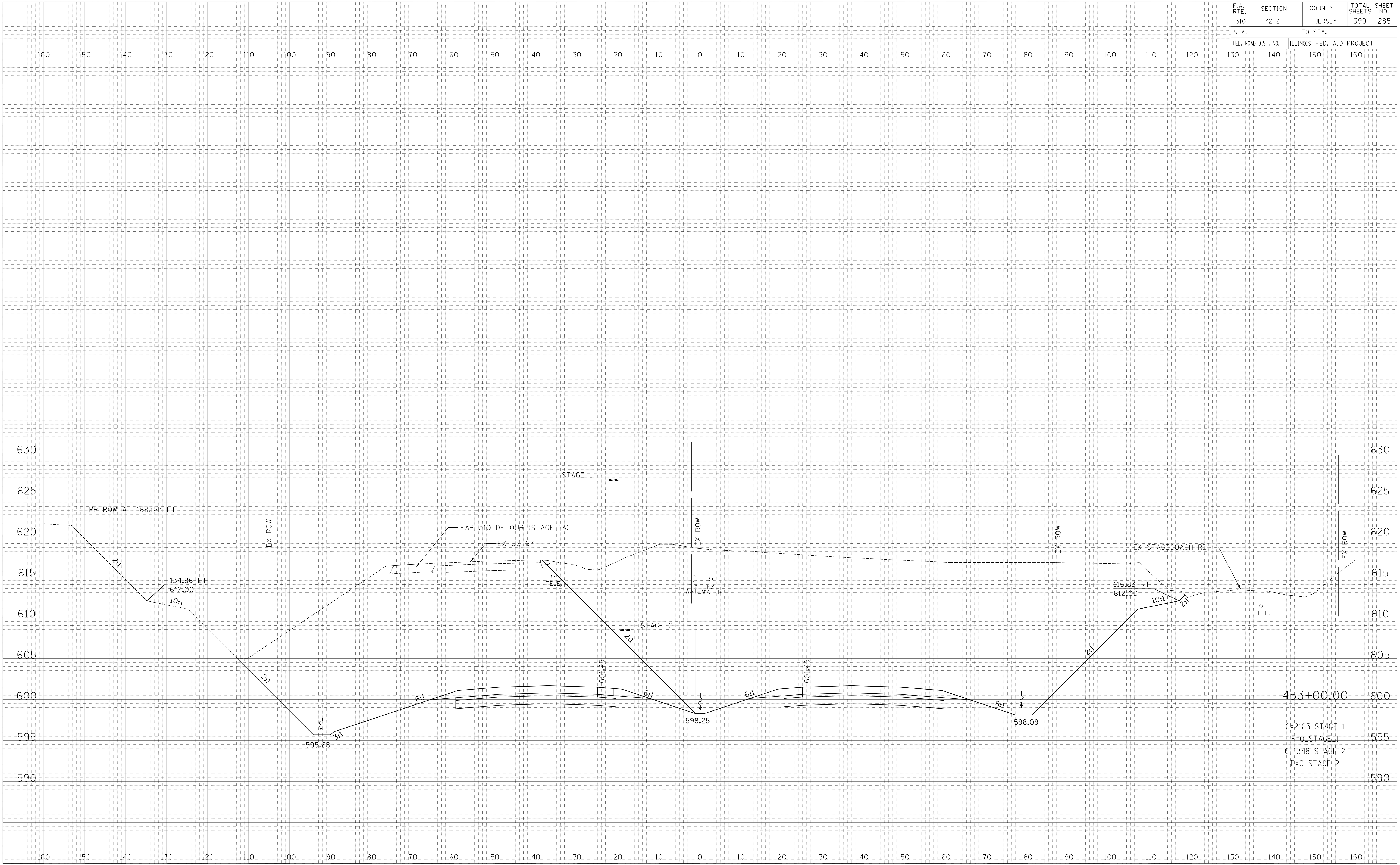

DATE	BY
DATE	BY
DATE	BY
DATE	BY
DATE	BY

**POWER L. CHASTAIN & ASSOCIATES, LLP**  
 REGISTERED PROFESSIONAL ENGINEERS  
 CHICAGO, ILLINOIS 60604  
 (773) 714-0000  
 (815) 489-9000  
 104-011377

DATE	BY
DATE	BY
DATE	BY
DATE	BY
DATE	BY

F.A. RTE.	SECTION	COUNTY	TOTAL SHEETS	SHEET NO.
310	42-2	JERSEY	399	286
STA.	TO STA.			
FED. ROAD DIST. NO.	ILLINOIS	FED. AID PROJECT		

DATE	BY
NO.	NO.
AREAS CHECKED	AREAS CHECKED
PLOTTED DATE	PLOTTED DATE
NOTE BOOK	NOTE BOOK
SURVEYED	SURVEYED
FINAL SURVEY	FINAL SURVEY

**POWER L. CHASTAIN & ASSOCIATES, LLP**  
 REGISTERED PROFESSIONAL ENGINEERS  
 CHICAGO, ILLINOIS  
 773.714.0000  
 104-01137

DATE	BY
NO.	NO.
AREAS CHECKED	AREAS CHECKED
PLOTTED DATE	PLOTTED DATE
NOTE BOOK	NOTE BOOK
SURVEYED	SURVEYED
ORIGINAL SURVEY	ORIGINAL SURVEY

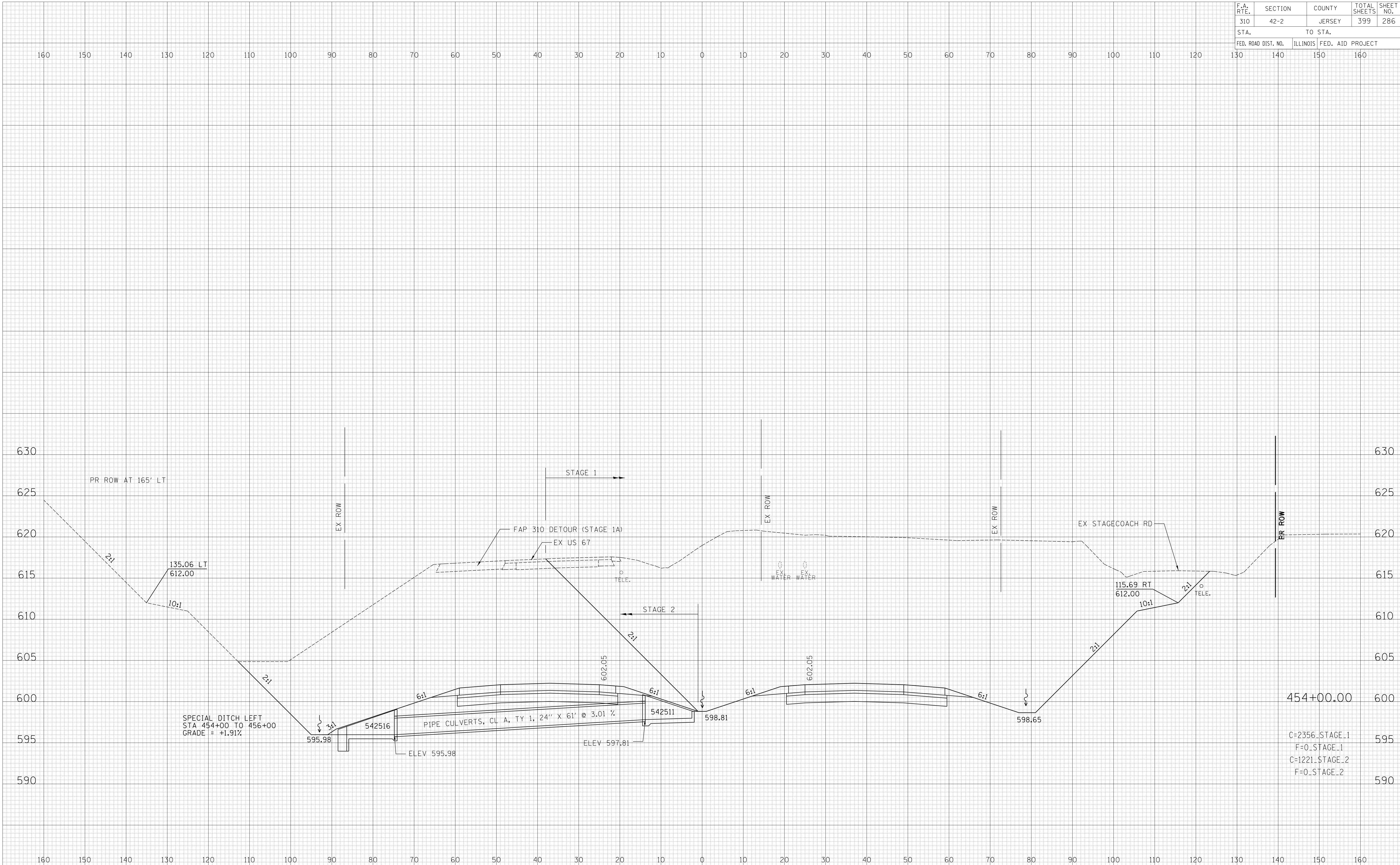

C=2356\_STAGE\_1  
 F=0\_STAGE\_1  
 C=1221\_STAGE\_2  
 F=0\_STAGE\_2

F.A. RTE. 310	SECTION 42-2	COUNTY JERSEY	TOTAL SHEETS 399	SHEET NO. 287
STA.	TO STA.	FED. AID PROJECT		
FED. ROAD DIST. NO.		ILLINOIS	FED. AID PROJECT	

DATE \_\_\_\_\_ BY \_\_\_\_\_  
 SURVEYED \_\_\_\_\_ PLOTTED \_\_\_\_\_  
 SURVEY \_\_\_\_\_ PLOTTED \_\_\_\_\_  
 NOTE BOOK \_\_\_\_\_ AREAS CHECKED \_\_\_\_\_  
 NO. \_\_\_\_\_

**POWER L CHASTAIN & ASSOCIATES, LLP**  
 REGISTERED PROFESSIONAL ENGINEERS  
 CHICAGO, ILLINOIS 60606  
 (773) 714-0000  
 (773) 714-0000  
 ROCKFORD, ILLINOIS 61107

DATE \_\_\_\_\_ BY \_\_\_\_\_  
 SURVEYED \_\_\_\_\_ PLOTTED \_\_\_\_\_  
 SURVEY \_\_\_\_\_ PLOTTED \_\_\_\_\_  
 NOTE BOOK \_\_\_\_\_ AREAS CHECKED \_\_\_\_\_  
 NO. \_\_\_\_\_

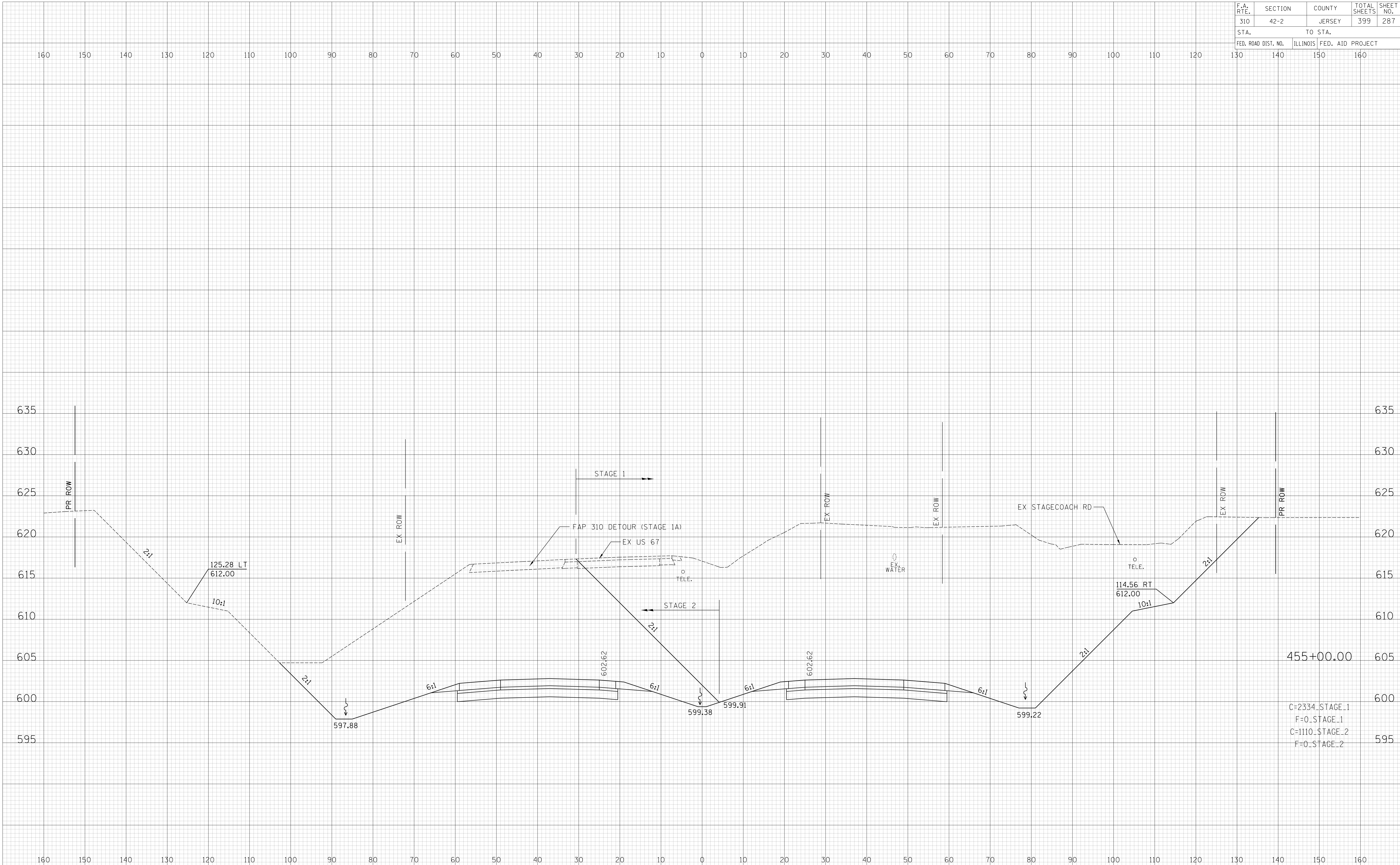

C=2334\_STAGE.1  
 F=0\_STAGE.1  
 C=1110\_STAGE.2  
 F=0\_STAGE.2

F.A. RTE.	SECTION	COUNTY	TOTAL SHEETS	SHEET NO.
310	42-2	JERSEY	399	288
STA.	TO STA.			
FED. ROAD DIST. NO.	ILLINOIS	FED. AID PROJECT		

DATE	
BY	
FINAL SURVEY	SURVEYED
NOTE BOOK	PLOTTED
NO.	AREAS CHECKED

POWER L CHASTAIN & ASSOCIATES, LLP  
 180 WEST MADISON STREET  
 CHICAGO, IL 60601  
 (773) 714-0000  
 (312) 487-9000  
 04-00137

DATE	
BY	
ORIGINAL SURVEY	SURVEYED
NOTE BOOK	PLOTTED
NO.	AREAS CHECKED

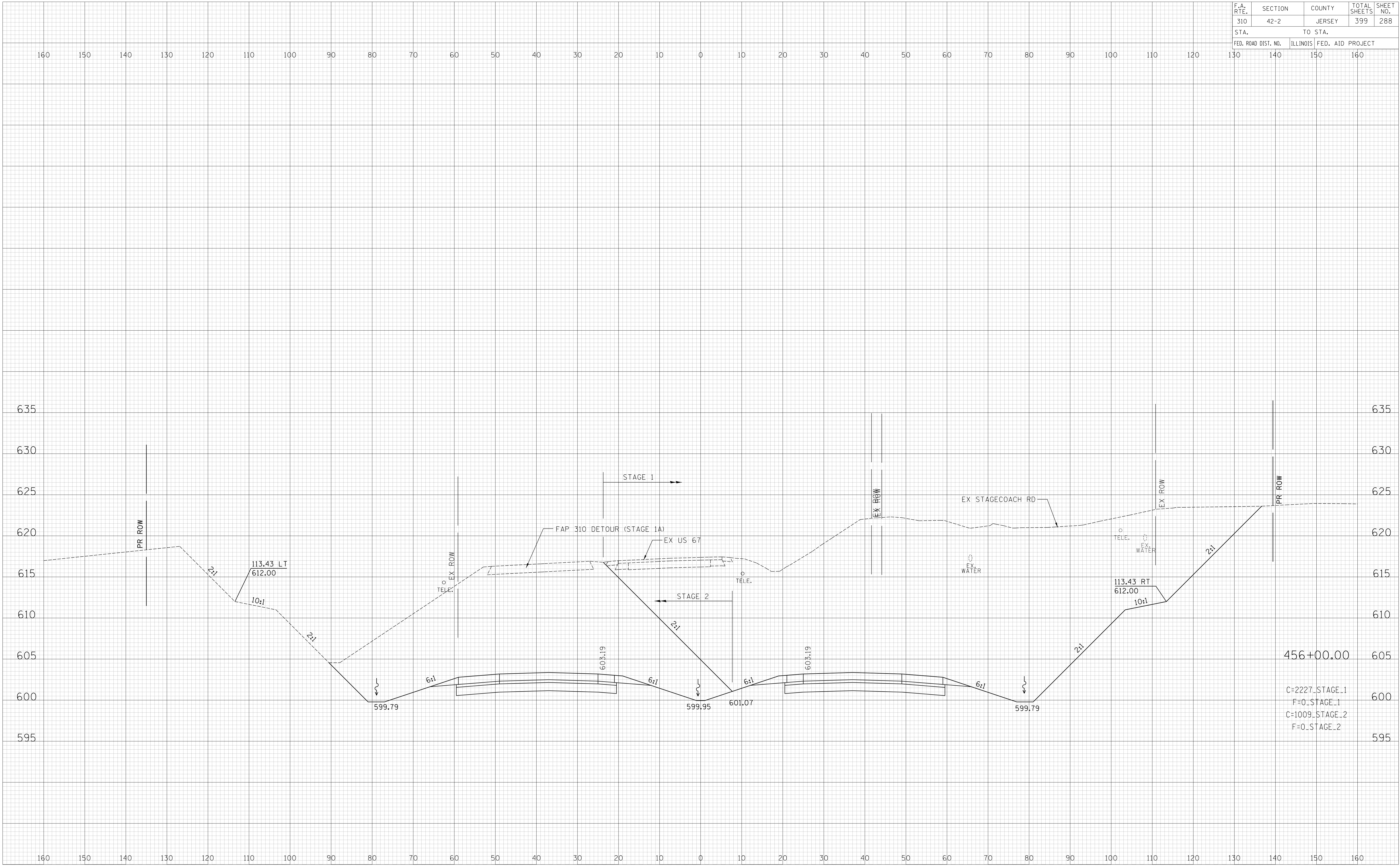

456+00.00

C=2227\_STAGE.1  
 F=0\_STAGE.1  
 C=1009\_STAGE.2  
 F=0\_STAGE.2



F.A. RTE.	SECTION	COUNTY	TOTAL SHEETS	SHEET NO.
310	42-2	JERSEY	399	289
STA.		TO STA.		
FED. ROAD DIST. NO.	ILLINOIS	FED. AID PROJECT		

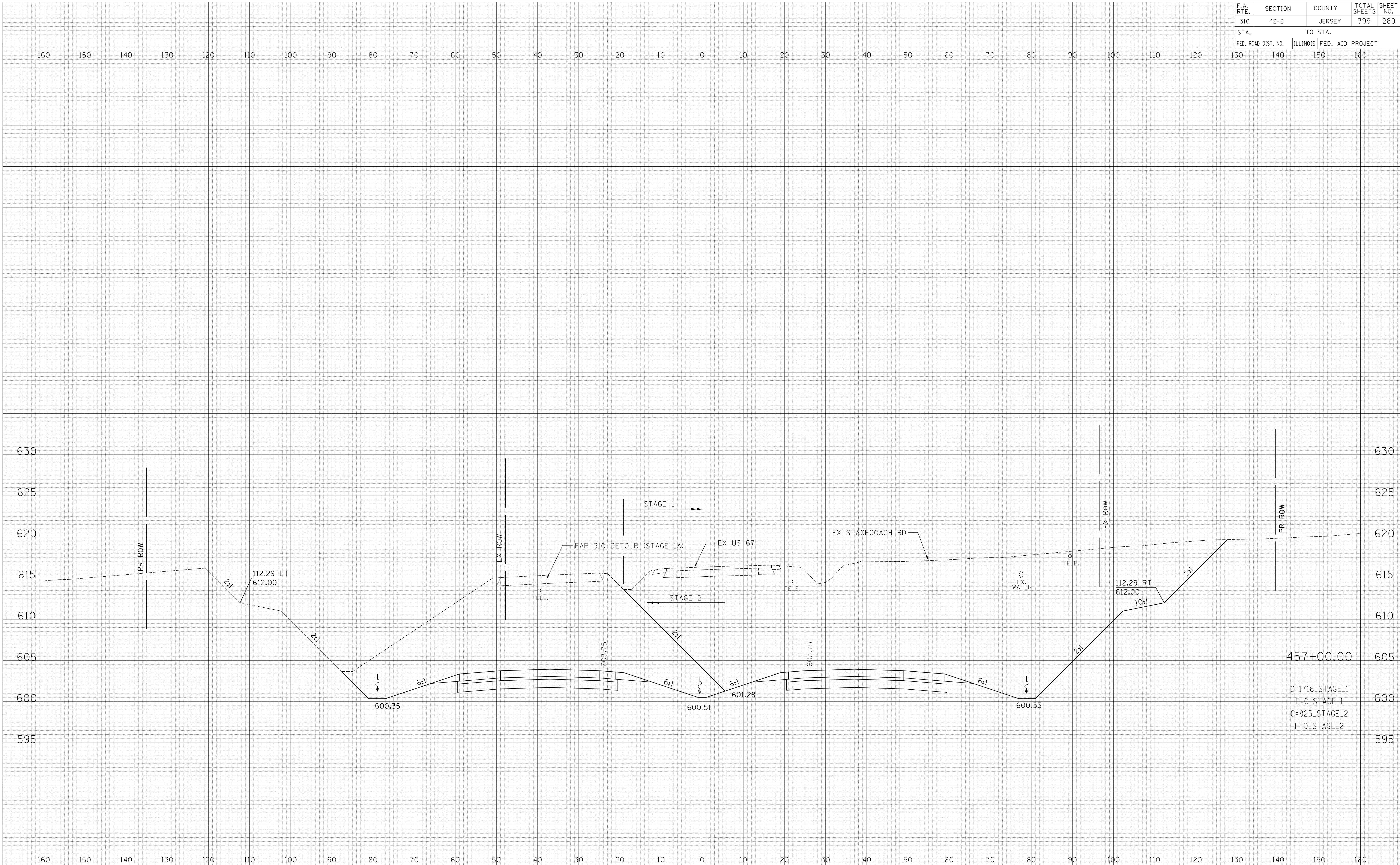

C=1716\_STAGE\_1  
 F=0\_STAGE\_1  
 C=825\_STAGE\_2  
 F=0\_STAGE\_2

DATE	BY

**POWER L. CHASTAIN & ASSOCIATES, LLP**  
 REGISTERED PROFESSIONAL ENGINEERS  
 CHICAGO, ILLINOIS  
 (773) 714-0000  
 (616) 489-9000  
 10/4/01/27

DATE	BY

ORIGINAL SURVEY  
 SURVEYED  
 PLOTTED  
 NOTE BOOK  
 AREAS CHECKED  
 NO.

F.A. RTE.	SECTION	COUNTY	TOTAL SHEETS	SHEET NO.
310	42-2	JERSEY	399	290
STA.	TO STA.			
FED. ROAD DIST. NO.	ILLINOIS	FED. AID PROJECT		

DATE	BY
NO.	NO.
AREAS CHECKED	AREAS CHECKED
AREAS	AREAS
PLOTTED DATE	PLOTTED DATE
NOTE BOOK	NOTE BOOK
SURVEY	SURVEY
FINAL	FINAL

POWER L  
**CHASTAIN**  
 &  
**ASSOCIATES, LLP**  
 100 N. LAUREL STREET  
 CHICAGO, IL 60602  
 (773) 714-0000  
 (773) 714-0000  
 FAX (773) 714-0000

DATE	BY
NO.	NO.
AREAS CHECKED	AREAS CHECKED
AREAS	AREAS
PLOTTED DATE	PLOTTED DATE
NOTE BOOK	NOTE BOOK
SURVEY	SURVEY
ORIGINAL	ORIGINAL

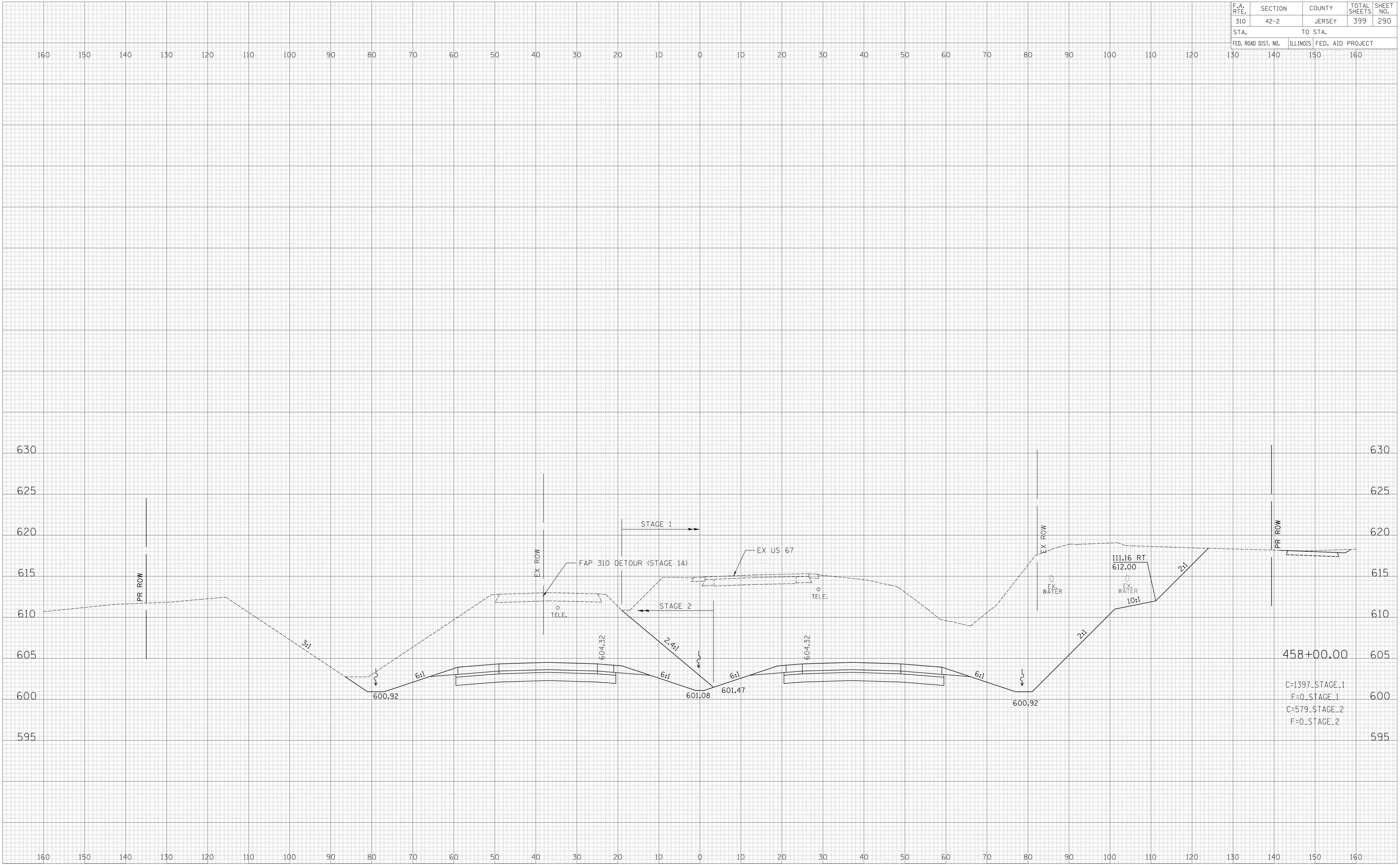

C-1397\_STAGE\_1  
 F=0\_STAGE\_1  
 C-579\_STAGE\_2  
 F=0\_STAGE\_2

F.A. RTE.	SECTION	COUNTY	TOTAL SHEETS	SHEET NO.
310	42-2	JERSEY	399	291
STA.	TO STA.			
FED. ROAD DIST. NO.	ILLINOIS	FED. AID PROJECT		

DATE	BY
FINAL SURVEY	SURVEYED
PLOTTED	PLOTTED
NOTE BOOK	NOTE BOOK
AREAS CHECKED	AREAS CHECKED
NO.	NO.

POWER L. CHASTAIN & ASSOCIATES, LLP  
 100 N. LAUREL ST. SUITE 1000  
 CHICAGO, IL 60610  
 (773) 714-0000  
 (616) 489-9000  
 10/4/01/07

DATE	BY
ORIGINAL SURVEY	SURVEYED
PLOTTED	PLOTTED
NOTE BOOK	NOTE BOOK
AREAS CHECKED	AREAS CHECKED
NO.	NO.

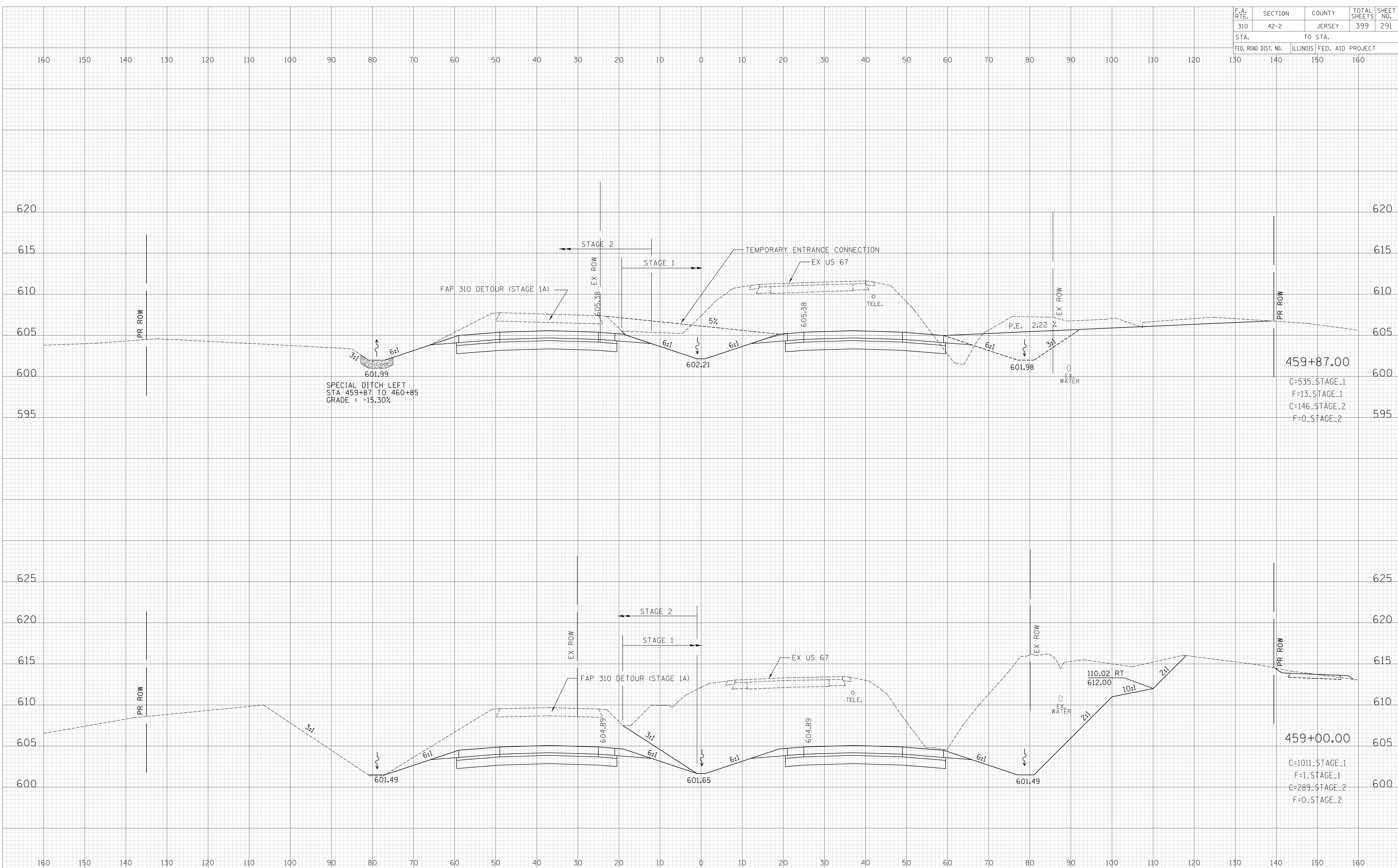

459+87.00  
 C=535\_STAGE\_1  
 F=13\_STAGE\_1  
 C=146\_STAGE\_2  
 F=0\_STAGE\_2

459+00.00  
 C=1011\_STAGE\_1  
 F=1\_STAGE\_1  
 C=289\_STAGE\_2  
 F=0\_STAGE\_2

F.A. RTE.	SECTION	COUNTY	TOTAL SHEETS	SHEET NO.
310	42-2	JERSEY	399	292
STA.	TO STA.			
FED. ROAD DIST. NO.	ILLINOIS	FED. AID PROJECT		

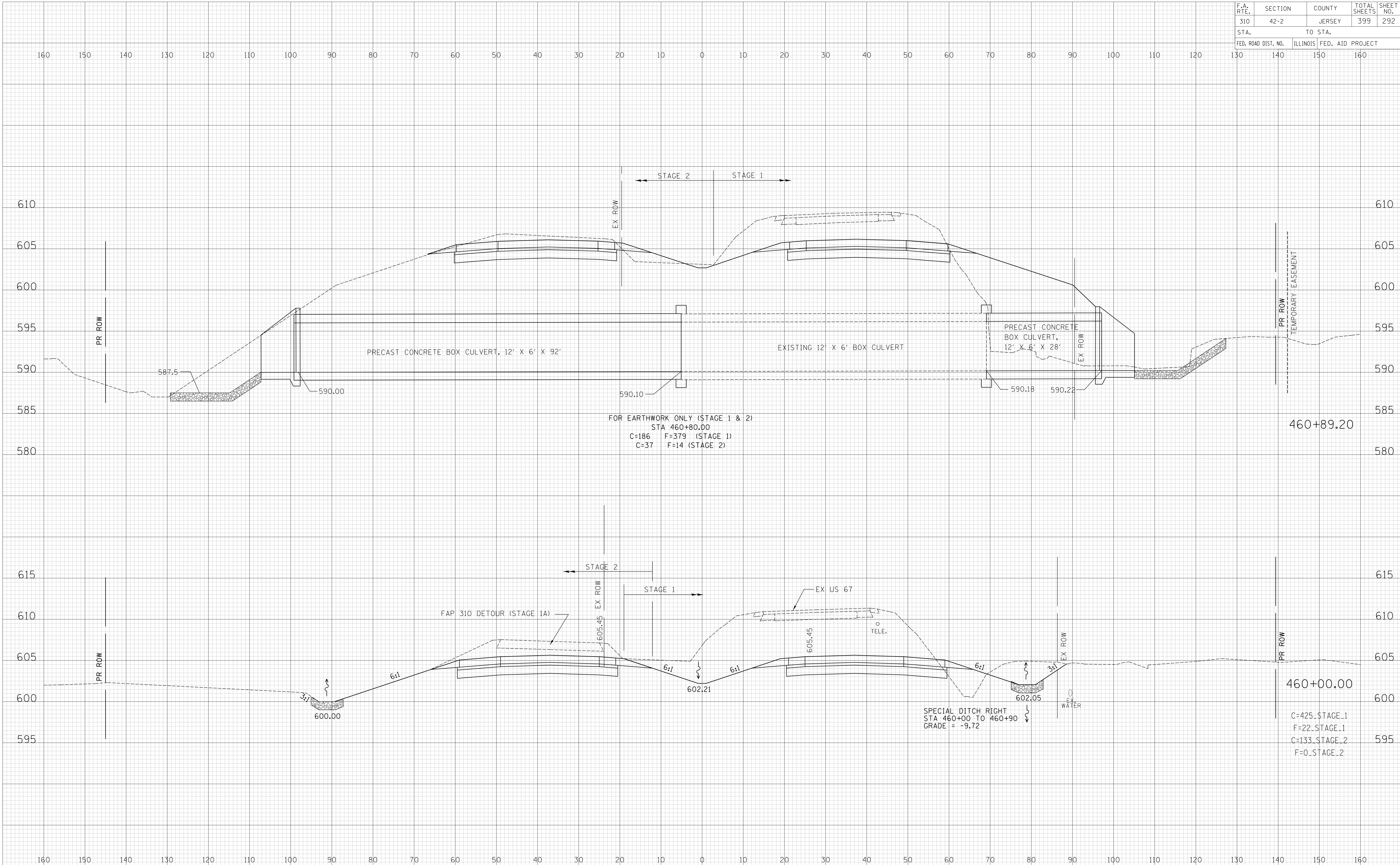

FOR EARTHWORK ONLY (STAGE 1 & 2)  
 STA 460+80.00  
 C=186 F=379 (STAGE 1)  
 C=37 F=14 (STAGE 2)

SPECIAL DITCH RIGHT  
 STA 460+00 TO 460+90  
 GRADE = -9.72

460+89.20

460+00.00

C=425\_STAGE\_1  
 F=22\_STAGE\_1  
 C=133\_STAGE\_2  
 F=0\_STAGE\_2

DATE	BY
NO.	NO.
NO.	NO.

POWER L. CHASTAIN & ASSOCIATES, LLP  
 SURVEYING & ENGINEERING  
 100 N. LAUREL ST. SUITE 200  
 CHICAGO, IL 60610  
 (773) 714-0000  
 (815) 489-9000  
 10/4/2017

DATE	BY
NO.	NO.
NO.	NO.

ORIGINAL SURVEY  
 PLOTTED DATE  
 NOTE BOOK NO.  
 AREAS CHECKED

F.A. RTE.	SECTION	COUNTY	TOTAL SHEETS	SHEET NO.
310	42-2	JERSEY	399	293
STA. TO STA.		FED. AID PROJECT		
FED. ROAD DIST. NO.		ILLINOIS		

DATE	BY

NO.	AREAS CHECKED	AREAS	DATE

**POWER & CHASTAIN & ASSOCIATES, LLP**  
 SURVEYING & ENGINEERING  
 CHICAGO, ILLINOIS  
 160 N. LA SALLE ST. 10TH FLOOR  
 CHICAGO, IL 60610  
 TEL: 312.467.4444  
 FAX: 312.467.4444  
 WWW.P&C-ENGINEERS.COM

DATE	BY

NO.	AREAS CHECKED	AREAS	DATE

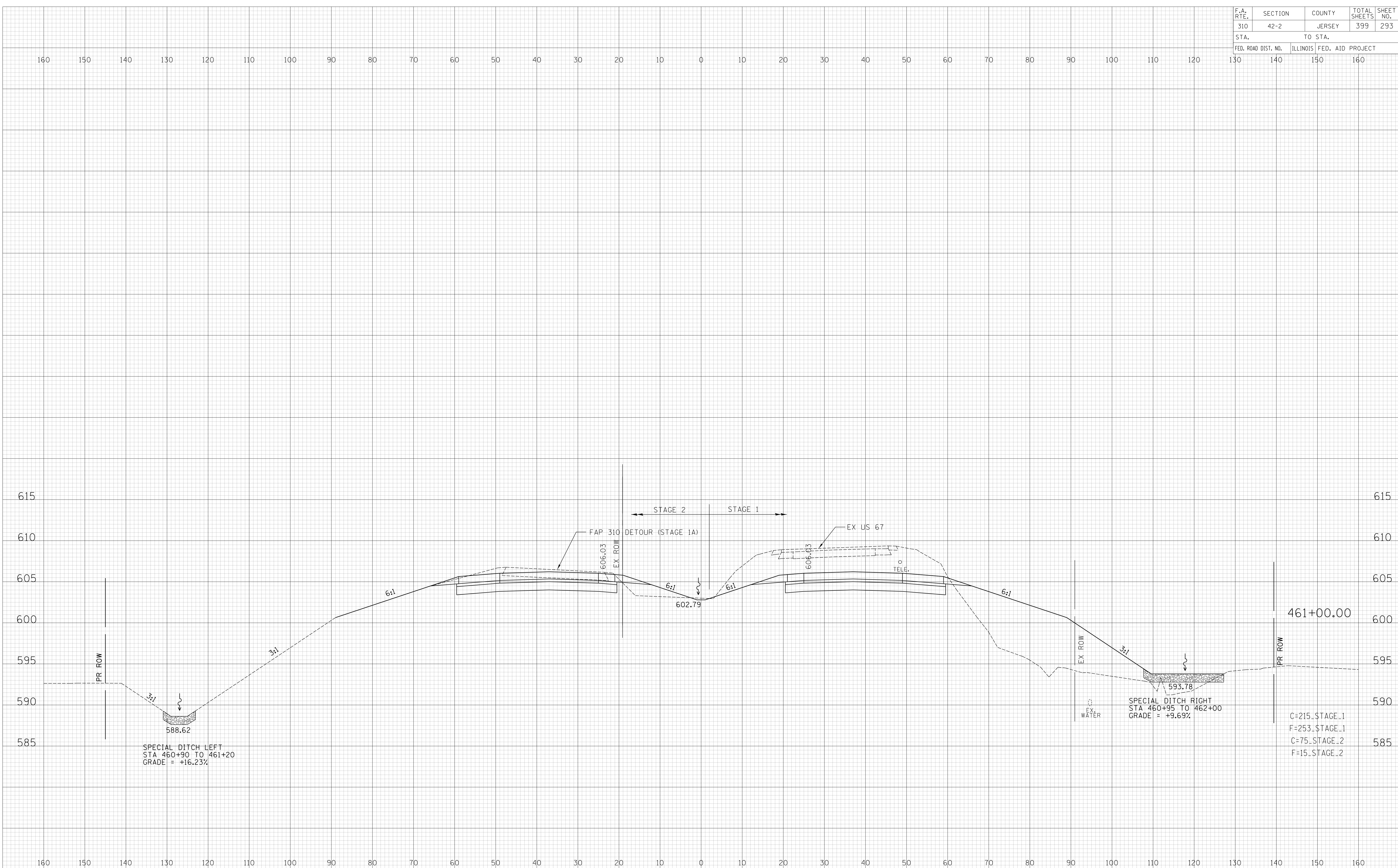

C=215\_STAGE\_1  
 F=253\_STAGE\_1  
 C=75\_STAGE\_2  
 F=15\_STAGE\_2

F.A. RTE.	SECTION	COUNTY	TOTAL SHEETS	SHEET NO.
310	42-2	JERSEY	399	294
STA.	TO STA.			
FED. ROAD DIST. NO.	ILLINOIS	FED. AID PROJECT		

DATE	BY
FINAL SURVEY	SURVEYED
NOTE BOOK NO.	PLOTTED DATE
	AREAS CHECKED

POWER L  
**CHASTAIN & ASSOCIATES, LLP**  
 REGISTERED PROFESSIONAL ENGINEERS  
 ILLINOIS LICENSE NO. 017-022-0444  
 CHICAGO, ILL. 60604  
 ROCKFORD, ILL. 61107  
 TEL: 815.488.9888  
 FAX: 815.488.9888

DATE	BY
ORIGINAL SURVEY	SURVEYED
NOTE BOOK NO.	PLOTTED DATE
	AREAS CHECKED

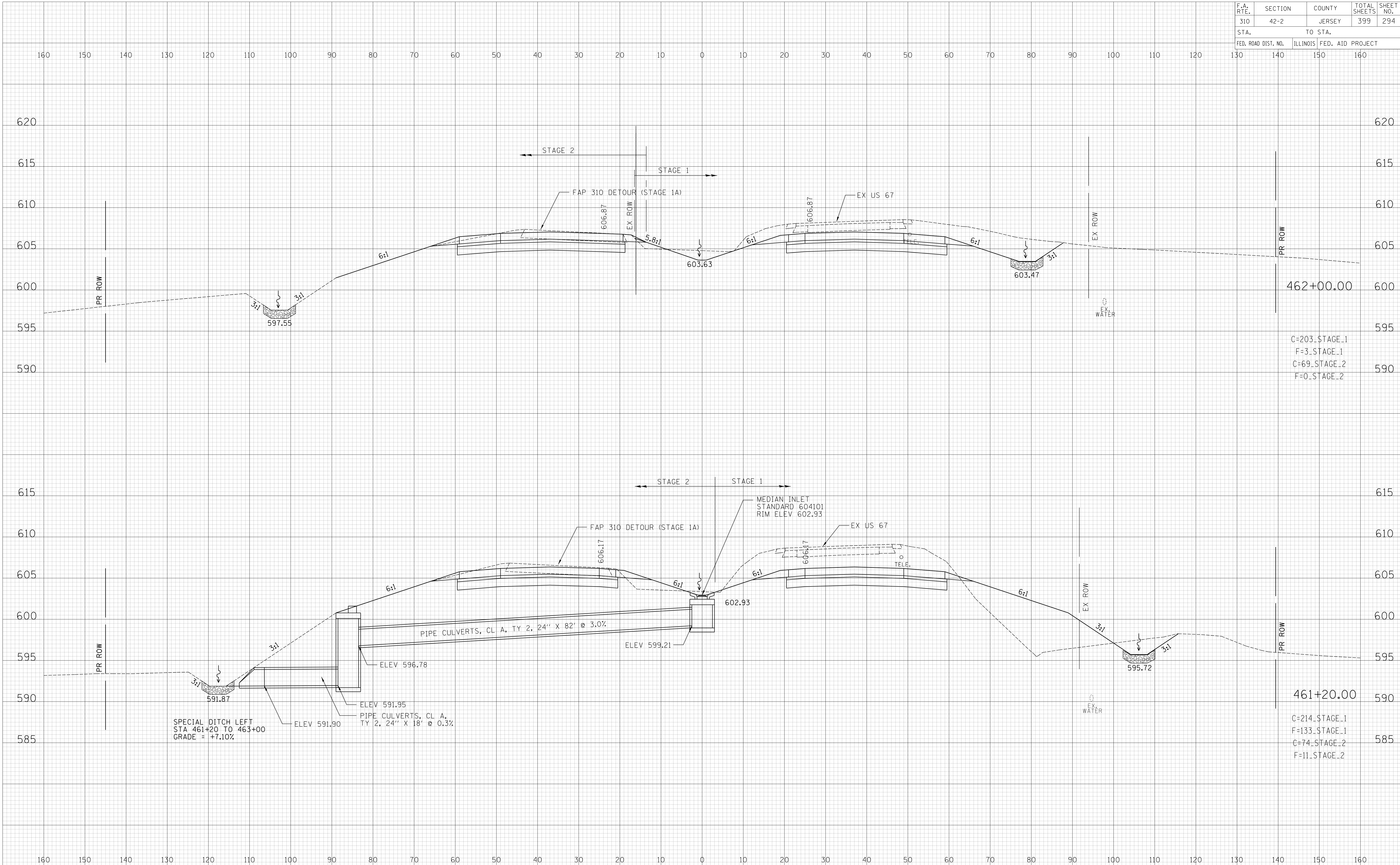

F.A. RTE.	SECTION	COUNTY	TOTAL SHEETS	SHEET NO.
310	42-2	JERSEY	399	295
STA.	TO STA.			
FED. ROAD DIST. NO.	ILLINOIS	FED. AID PROJECT		

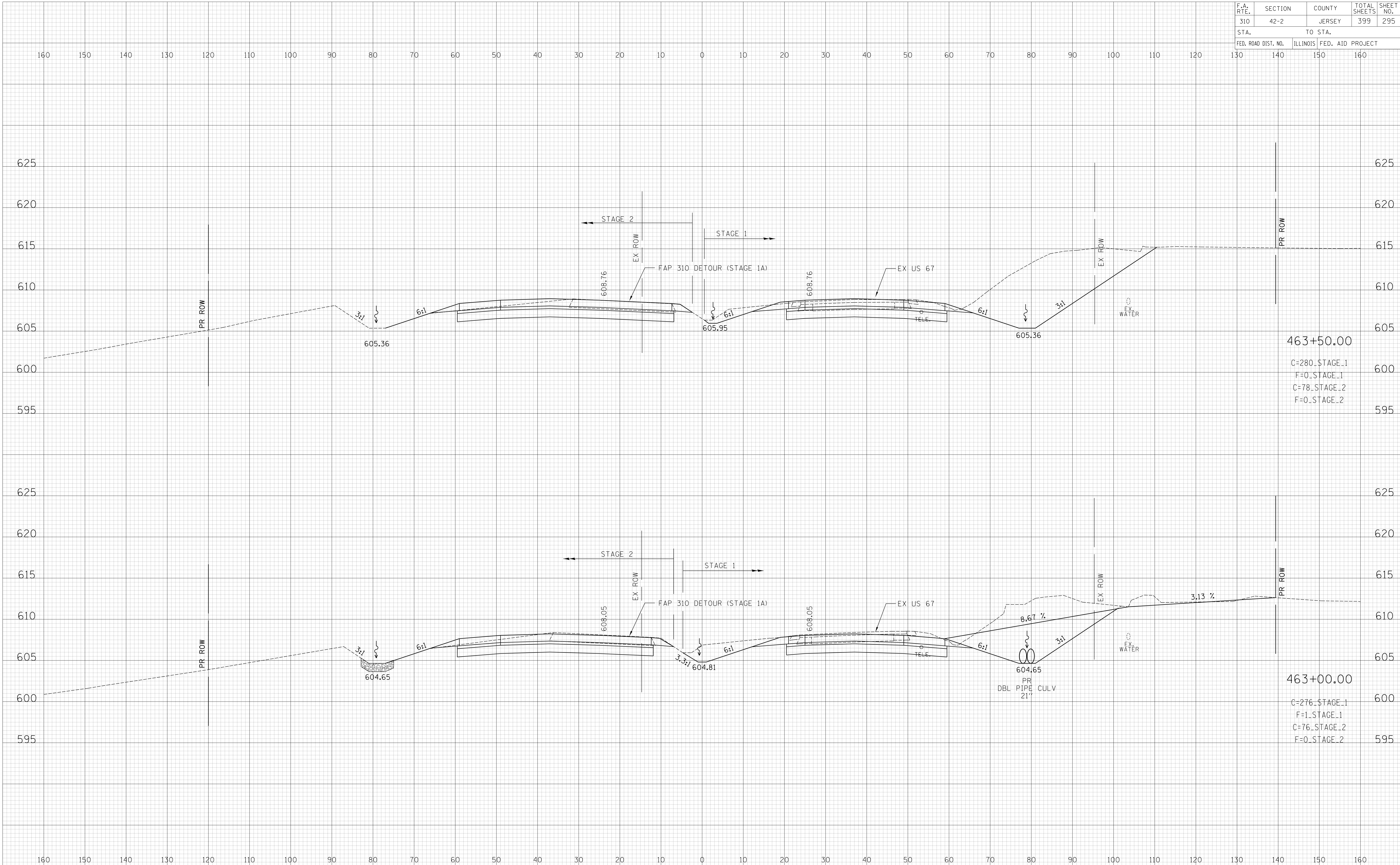

463+50.00

- C=280\_STAGE\_1
- F=0\_STAGE\_1
- C=78\_STAGE\_2
- F=0\_STAGE\_2

463+00.00

- C=276\_STAGE\_1
- F=1\_STAGE\_1
- C=76\_STAGE\_2
- F=0\_STAGE\_2

DATE	
BY	
FINAL SURVEY	
PLOTTED	
NOTE BOOK	
AREAS CHECKED	
NO.	

POWER L  
CHASTAIN  
&  
ASSOCIATES, LLP  
REGISTERED PROFESSIONAL ENGINEERS  
ARCHITECTS  
CHICAGO  
773-714-0000  
@ 606-489-9000  
104-00137

DATE	
BY	
ORIGINAL SURVEY	
PLOTTED	
NOTE BOOK	
AREAS CHECKED	
NO.	

F.A. RTE.	SECTION	COUNTY	TOTAL SHEETS	SHEET NO.
310	42-2	JERSEY	399	296
STA.		TO STA.		
FED. ROAD DIST. NO.		ILLINOIS	FED. AID PROJECT	

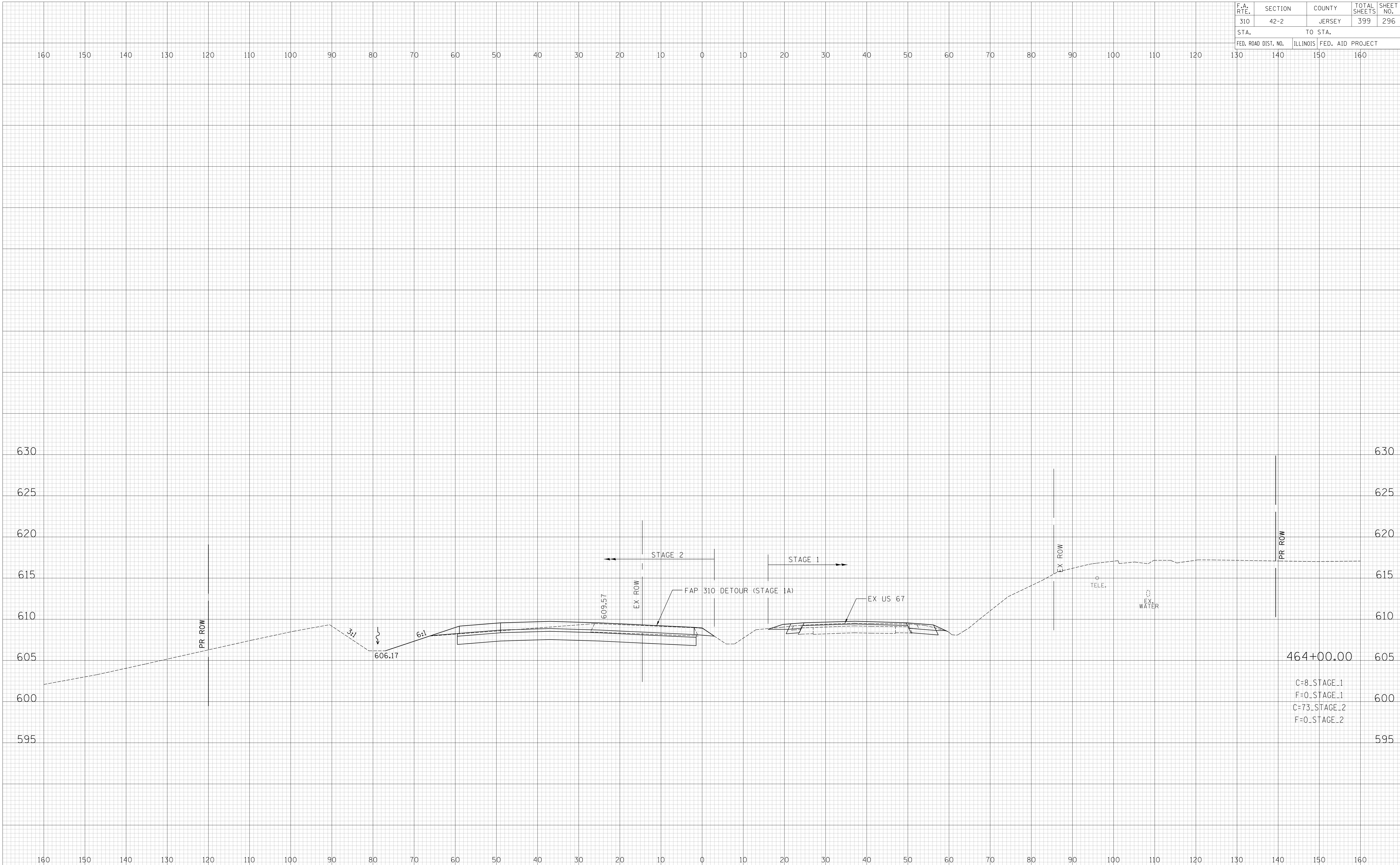

C=8\_STAGE\_1  
 F=0\_STAGE\_1  
 C=73\_STAGE\_2  
 F=0\_STAGE\_2

DATE  
 BY  
 SURVEYED  
 PLOTTED  
 NOTE BOOK  
 AREAS CHECKED

DATE  
 BY  
 SURVEYED  
 PLOTTED  
 NOTE BOOK  
 AREAS CHECKED

**POWER L. CHASTAIN & ASSOCIATES, LLP**  
 REGISTERED PROFESSIONAL ENGINEERS  
 CHICAGO, ILLINOIS 60604  
 TEL: 773.714.0000  
 FAX: 773.714.0000  
 104-010137



F.A. RTE.	SECTION	COUNTY	TOTAL SHEETS	SHEET NO.
310	42-2	JERSEY	399	297
STA. TO STA.		ILLINOIS FED. AID PROJECT		
FED. ROAD DIST. NO.				

DATE	BY
FINAL SURVEY	SURVEYED
NO. _____	PLOTTED
	DATE
	AREAS CHECKED

POWER L  
**CHASTAIN & ASSOCIATES, LLP**  
 REGISTERED PROFESSIONAL ENGINEERS  
 CHICAGO, ILLINOIS 60604  
 (773) 714-0000  
 (815) 489-9000  
 104-00137

DATE	BY
ORIGINAL SURVEY	SURVEYED
NO. _____	PLOTTED
	DATE
	AREAS CHECKED

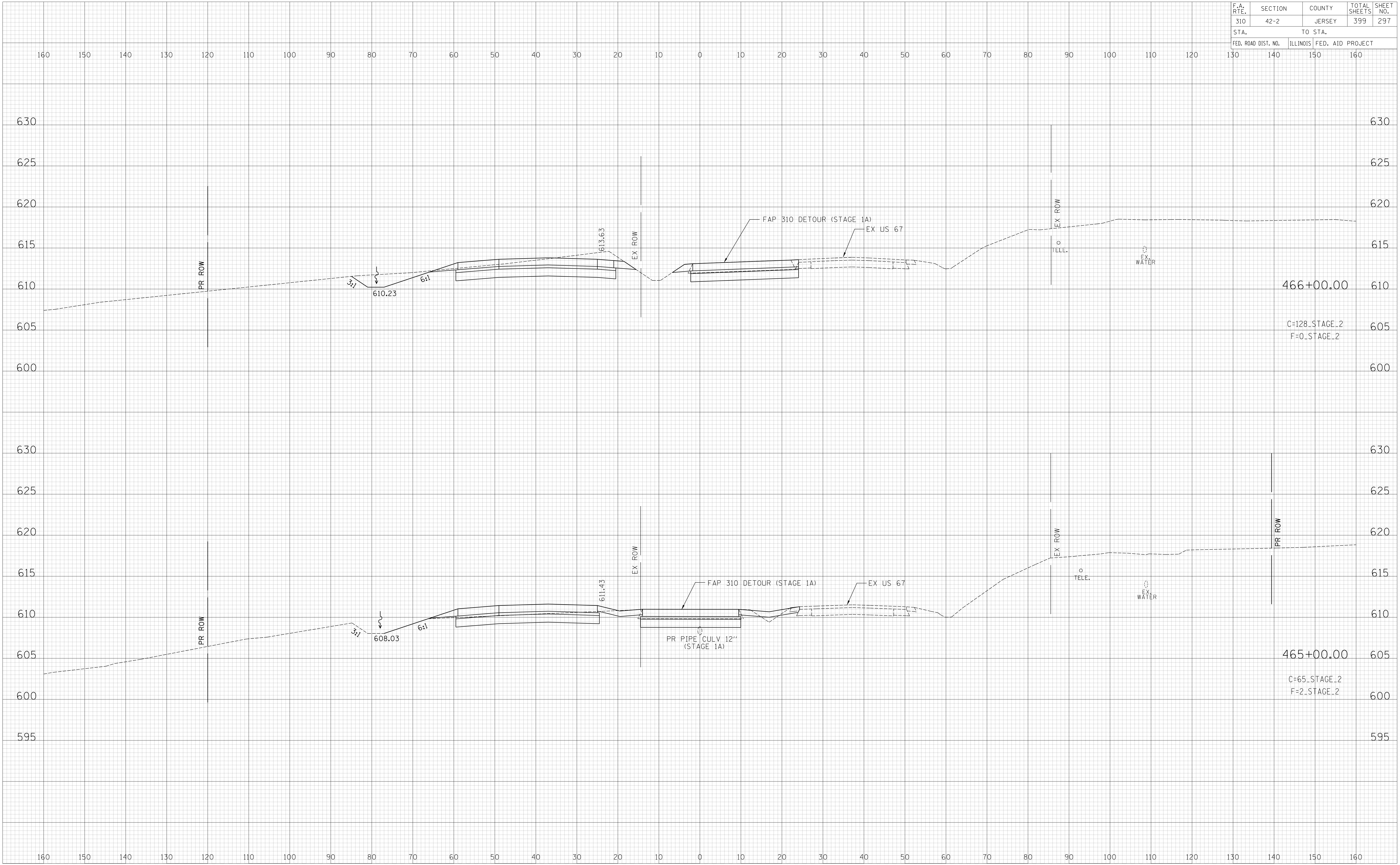

F.A. RTE.	SECTION	COUNTY	TOTAL SHEETS	SHEET NO.
310	42-2	JERSEY	399	298
STA.	TO STA.			
FED. ROAD DIST. NO.	ILLINOIS	FED. AID PROJECT		

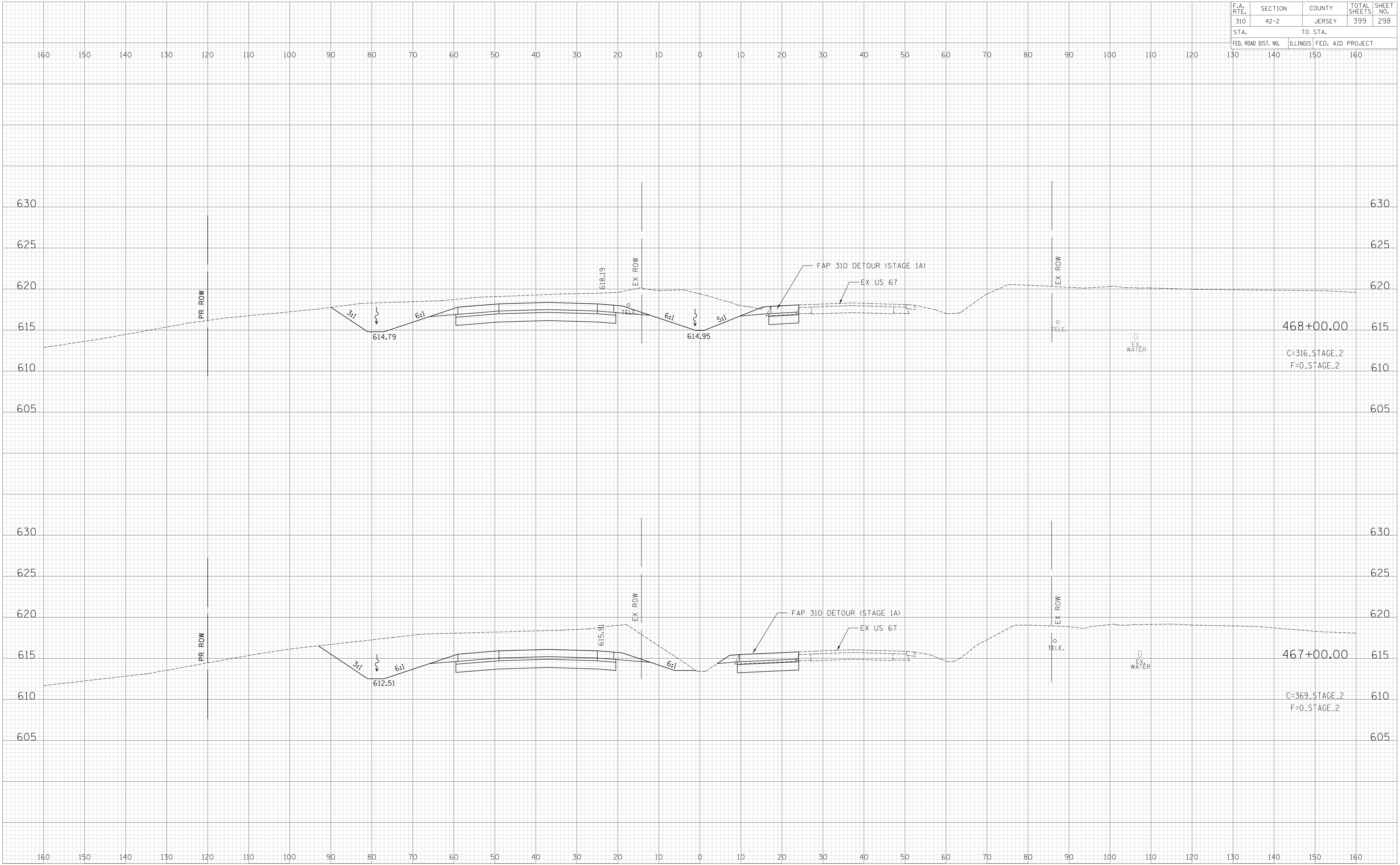

DATE	BY
NO.	AREAS CHECKED
NO.	AREAS CHECKED

POWER L  
**CHASTAIN**  
 &  
**ASSOCIATES, LLP**  
 SURVEYORS  
 100 N. LAUREL STREET  
 CHICAGO, IL 60610  
 (773) 714-0000  
 (616) 489-9000  
 104-00137

DATE	BY
NO.	AREAS CHECKED
NO.	AREAS CHECKED

POWER L  
**CHASTAIN**  
 &  
**ASSOCIATES, LLP**  
 SURVEYORS  
 100 N. LAUREL STREET  
 CHICAGO, IL 60610  
 (773) 714-0000  
 (616) 489-9000  
 104-00137

F.A. RTE.	SECTION	COUNTY	TOTAL SHEETS	SHEET NO.
310	42-2	JERSEY	399	299
STA.	TO STA.			
FED. ROAD DIST. NO.	ILLINOIS	FED. AID PROJECT		

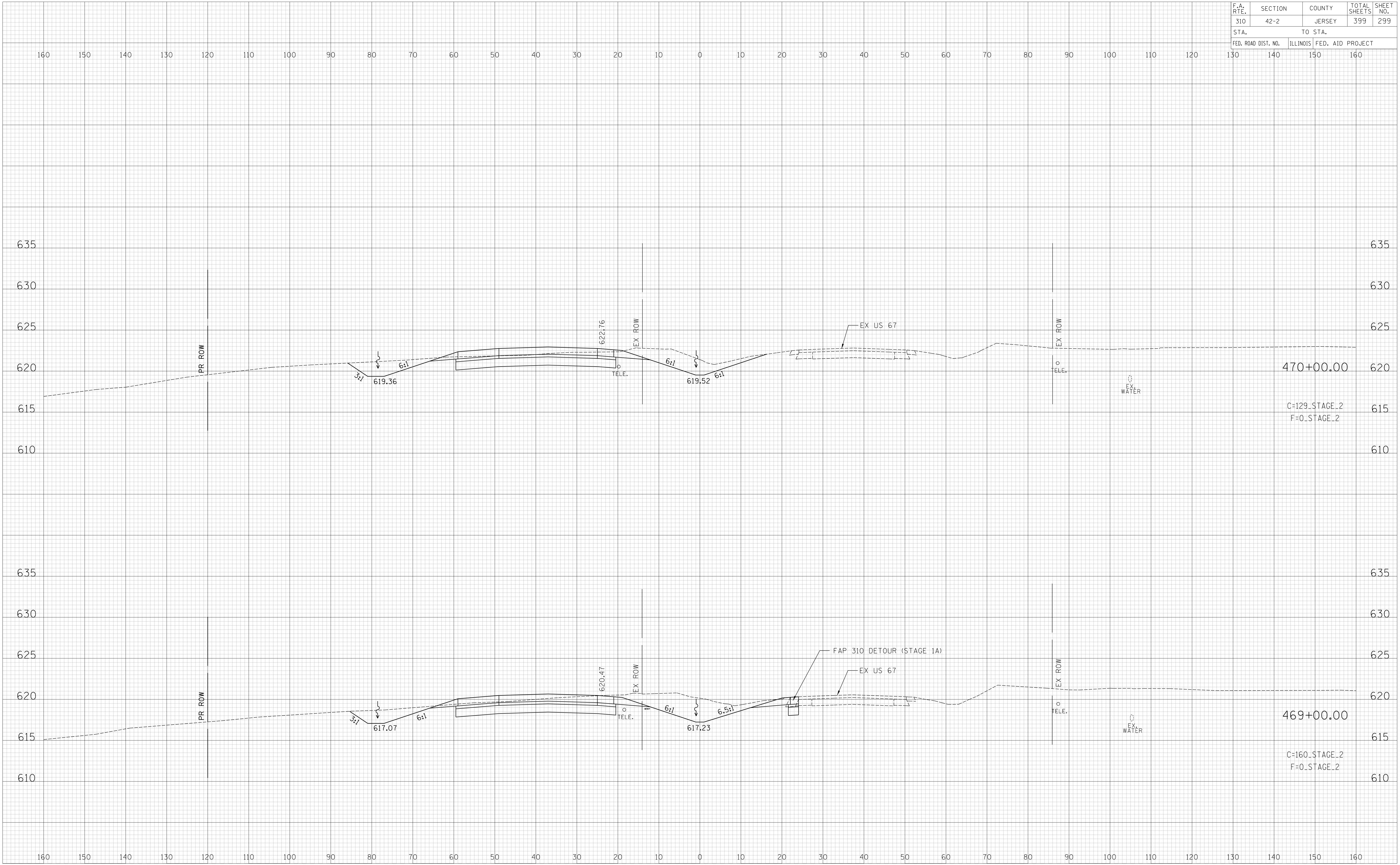

DATE	BY
NO.	AREAS CHECKED
NO.	AREAS CHECKED

POWER L  
CHASTAIN  
& ASSOCIATES, LLP  
REGISTERED PROFESSIONAL ENGINEERS  
CHICAGO  
ROCKFORD  
104-00137

DATE	BY
NO.	AREAS CHECKED
NO.	AREAS CHECKED

ORIGINAL SURVEY  
PLOTTED  
NOTE BOOK  
NO.

F.A. RTE.	SECTION	COUNTY	TOTAL SHEETS	SHEET NO.
310	42-2	JERSEY	399	300
STA.	TO STA.			
FED. ROAD DIST. NO.	ILLINOIS	FED. AID PROJECT		

160 150 140 130 120 110 100 90 80 70 60 50 40 30 20 10 0 10 20 30 40 50 60 70 80 90 100 110 120 130 140 150 160

DATE	BY
NO. _____	AREAS CHECKED _____
NOTE BOOK	AREAS CHECKED _____
NO. _____	AREAS CHECKED _____

**POWER L. CHASTAIN & ASSOCIATES, LLP**  
 100 WEST WASHINGTON STREET  
 CHICAGO, ILLINOIS 60601  
 (773) 714-0000  
 (773) 714-0000  
 10-010137

DATE	BY
NO. _____	AREAS CHECKED _____
NOTE BOOK	AREAS CHECKED _____
NO. _____	AREAS CHECKED _____

