

PART OF THE NW 1/4 OF SECTION 24, T45N, R11 EAST OF THE 3rd PM, LAKE COUNTY, ILLINOIS

SEE CONTINUATION ON SHEET 3

BEARINGS SHOWN HEREON ARE BASED ON SURVEY CONTROL DATA AS PROVIDED BY THE ILLINOIS DEPARTMENT OF TRANSPORTATION.

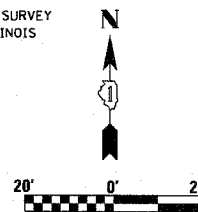

LEGEND

- EXISTING CENTERLINE
- PROPOSED CENTERLINE
- EXISTING RIGHT OF WAY LINE
- PROPOSED RIGHT OF WAY LINE
- PROPOSED EASEMENT LINE
- SECTION LINE
- QUARTER SECTION LINE
- QUARTER QUARTER SECTION LINE
- PROPERTY (DEED) LINE
- APPARENT PROPERTY LINE
- 121.45 MEASURED DIMENSION
- 123.45 (COMP) COMPUTED DIMENSION
- (123.45) RECORDED DIMENSION
- FOUND IRON PIPE OR IRON ROD
- o SET 3/8 INCH IRON ROD
- o PERMANENT SURVEY MONUMENT, I.D.O.T. STD. 2135 (TO BE SET BY OTHERS)
- o CUT CROSS FOUND OR SET
- SAME OWNERSHIP
- TEL EXISTING TELEPHONE SPLICE BOX
- LGT EXISTING STREET LIGHT
- MAIL BOX EXISTING MAIL BOX
- WELL EXISTING WELL HEAD
- STAKING OF PROPOSED RIGHT OF WAY, SET 3/8 INCH METAL ROD WITH DIVISION OF HIGHWAY SURVEY MARKER TO MONUMENT THE POSITION SHOWN, IDENTIFIED BY INSCRIPTION DATA AND SURVEYORS REGISTRATION NUMBER.
- M STAKING OF PROPOSED RIGHT OF WAY IN CULTIVATED AREAS, SET 3/8 INCH METAL ROD WITH DIVISION OF HIGHWAY SURVEY MARKER 20 INCHES BELOW GROUND SURFACE TO MONUMENT THE POSITION SHOWN, IDENTIFIED BY INSCRIPTION DATA AND SURVEYORS REGISTRATION NUMBER.



RECEIVED
OCT 29 2007
STATE OF ILLINOIS)
COUNTY OF WILL) SS
PLATS & LEGALS

THIS IS TO CERTIFY THAT RUETTIGER, TONELLI & ASSOCIATES, INC., AN ILLINOIS DESIGN FIRM, HAS SURVEYED THE PLAT OF HIGHWAYS SHOWN HEREON IN SECTION 24, TOWNSHIP 45 NORTH, RANGE 11 EAST OF THE THIRD PRINCIPAL MERIDIAN, LAKE COUNTY, THAT THE SURVEY IS TRUE AND COMPLETE AS SHOWN TO THE BEST OF MY KNOWLEDGE AND BELIEF, THAT THE PLAT CORRECTLY REPRESENTS SAID SURVEY, THAT ALL MONUMENTS FOUND AND ESTABLISHED ARE OF PERMANENT QUALITY AND OCCUPY THE POSITIONS SHOWN THEREON AND THAT THE MONUMENTS ARE SUFFICIENT TO ENABLE THE SURVEY TO BE RETRACED. MADE FOR THE DEPARTMENT OF TRANSPORTATION, STATE OF ILLINOIS.

DATED AT JOLIET, ILLINOIS THIS 29th DAY OF OCTOBER, 2007.

Ronald F. Hodgen
Ronald F. Hodgen P.L.S. No. 2630



RUETTIGER, TONELLI & ASSOCIATES, INC.
Land Surveyors/Engineers/Planners/Landscape Architects/C.S. Consultants
2174 ONEIDA STREET JOLIET, ILLINOIS 60435 2630 SOUTH WASHINGTON STREET SUITE 170 NAPERVILLE, ILLINOIS 60565
PH (815) 744-6600 FAX (815) 744-0101 PH (630) 420-7740 FAX (630) 420-7741

ILLINOIS DEPARTMENT OF TRANSPORTATION
PLAT OF HIGHWAYS
FAP 346 US 41 @ IL 132

LAKE COUNTY
JOB NO. R-91-021-02
STATION 547+00 TO STATION 550+50

SEE SHEETS 18 THROUGH 20 FOR MONUMENTATION REFERENCE TIES AND COORDINATES

REVISIONS: 10-26-07/ REVISED PARCEL 0003 TO FULL TAKE
REVISIONS: 3-5-07/ REVISED 0003
REVISIONS: 2-2-07/ REVISED 0003
REVISIONS: 1-10-07/ REVISED 0002
REVISIONS: 7-31-06/ REVISED OWNER FOR PARCEL 0001 & 0004
REVISIONS: 7-12-06/ ADD NOTES PER 1001

SHEET 2 OF 20
ILLINOIS DEPARTMENT OF TRANSPORTATION
DIVISION OF HIGHWAYS/DISTRICT 1
201 WEST CENTER COURT
SCHAMBERG, ILLINOIS 60196

SHEET 1 OF 20 IS A COVER SHEET AND IS NOT RECORDED
RT&A 20021947 (US 41)

PROPOSED CURVE NO. 3 - U.S. ROUTE 41
P.I. STA. = 550+46.16
R = 3740.00'
T = 431.08'
L = 858.37'
CH = 856.49'
CB = 506°38'10"E
Δ = 13°09'00"
e = 24.76'
P.C. STA. = 546+15.08
P.T. STA. = 554+73.45

EXISTING CURVE NO. 2 - U.S. ROUTE 41
P.I. STA. = 550+01.81
R = 4407.47'
T = 508.01'
L = 1011.56'
CH = 1009.34'
CB = 506°38'10"E
Δ = 13°09'00"
e = 29.18'
P.C. STA. = 544+93.80
P.T. STA. = 555+05.36

SEE SHEETS 18 THROUGH 20 FOR MONUMENTATION REFERENCE TIES AND COORDINATES

REVISIONS: 10-26-07/ REVISED PARCEL 0003 TO FULL TAKE
REVISIONS: 3-5-07/ REVISED 0003
REVISIONS: 2-2-07/ REVISED 0003
REVISIONS: 1-10-07/ REVISED 0002
REVISIONS: 7-31-06/ REVISED OWNER FOR PARCEL 0001 & 0004
REVISIONS: 7-12-06/ ADD NOTES PER 1001

SCANNED

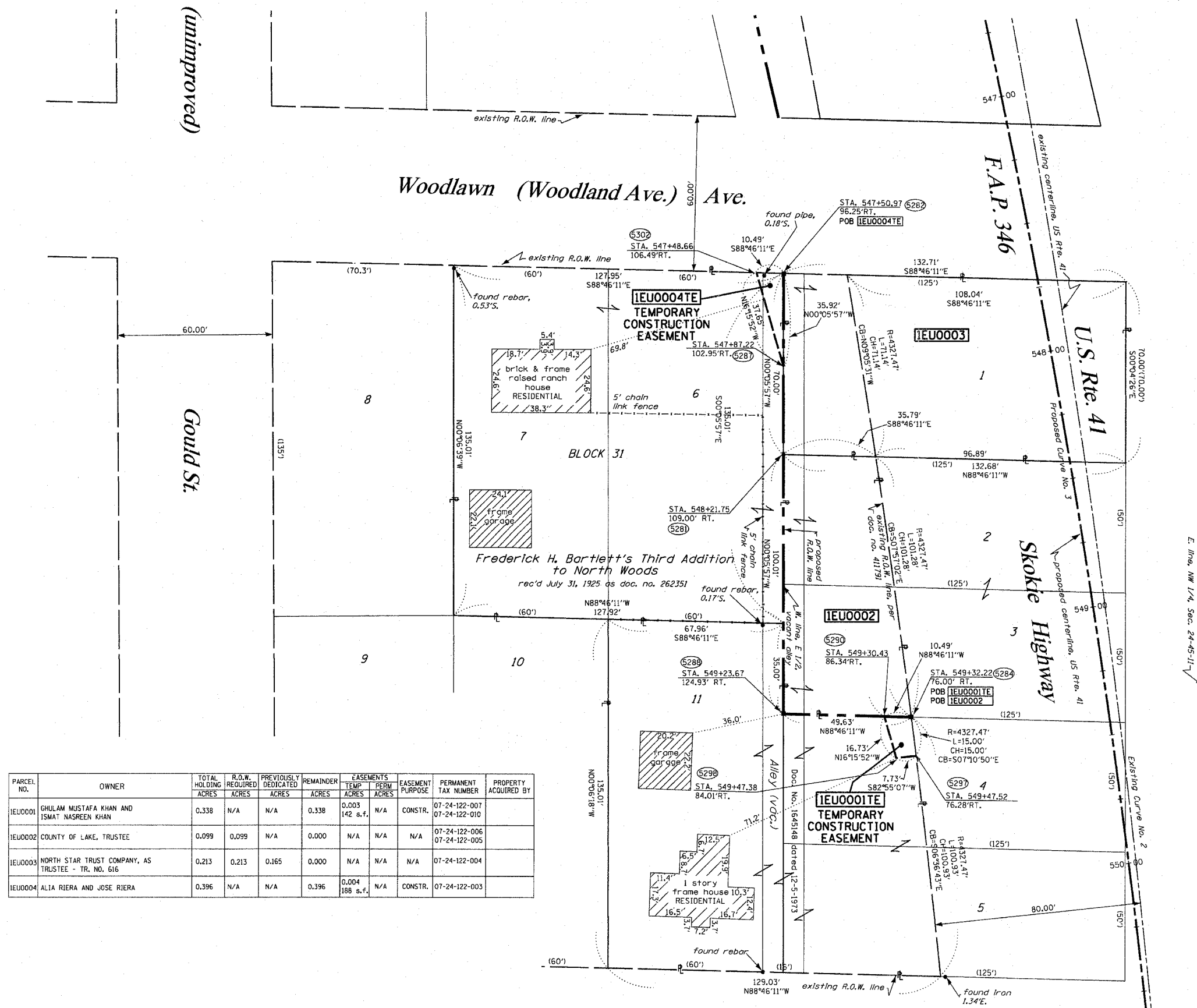

PARCEL NO.	OWNER	TOTAL HOLDING ACRES	R.O.W. REQUIRED ACRES	PREVIOUSLY DEDICATED ACRES	REMAINDER ACRES	EASEMENTS TEMP ACRES	PERM ACRES	EASEMENT PURPOSE	PERMANENT TAX NUMBER	PROPERTY ACQUIRED BY
1EJ0001	GHULAM MUSTAFA KHAN AND ISMAT NASREEN KHAN	0.338	N/A	N/A	0.338	0.003	142 s.f.	CONSTR.	07-24-122-007 07-24-122-010	
1EJ0002	COUNTY OF LAKE, TRUSTEE	0.099	0.099	N/A	0.000	N/A	N/A	N/A	07-24-122-006 07-24-122-005	
1EJ0003	NORTH STAR TRUST COMPANY, AS TRUSTEE - TR. NO. 616	0.213	0.213	0.165	0.000	N/A	N/A	N/A	07-24-122-004	
1EJ0004	ALIA RIERA AND JOSE RIERA	0.396	N/A	N/A	0.396	0.004	188 s.f.	CONSTR.	07-24-122-003	