

PART OF THE NW 1/4 OF SECTION 24, T45N, R11 EAST OF THE 3rd PM, LAKE COUNTY, ILLINOIS

PARCEL NO.	OWNER	TOTAL HOLDING ACRES	R.O.W. REQUIRED ACRES	PREVIOUSLY DEDICATED ACRES	REMAINDER ACRES	EASEMENTS TEMP ACRES	PERM ACRES	EASEMENT PURPOSE	PERMANENT TAX NUMBER	PROPERTY ACQUIRED BY
1EU0006	VILLAGE OF GURNEE	0.773	0.773	0.648	0.000	N/A	N/A	N/A	07-24-117-005 07-24-117-006 07-24-117-007 07-24-117-008 07-24-117-009	

SEE CONTINUATION ON SHEET 4

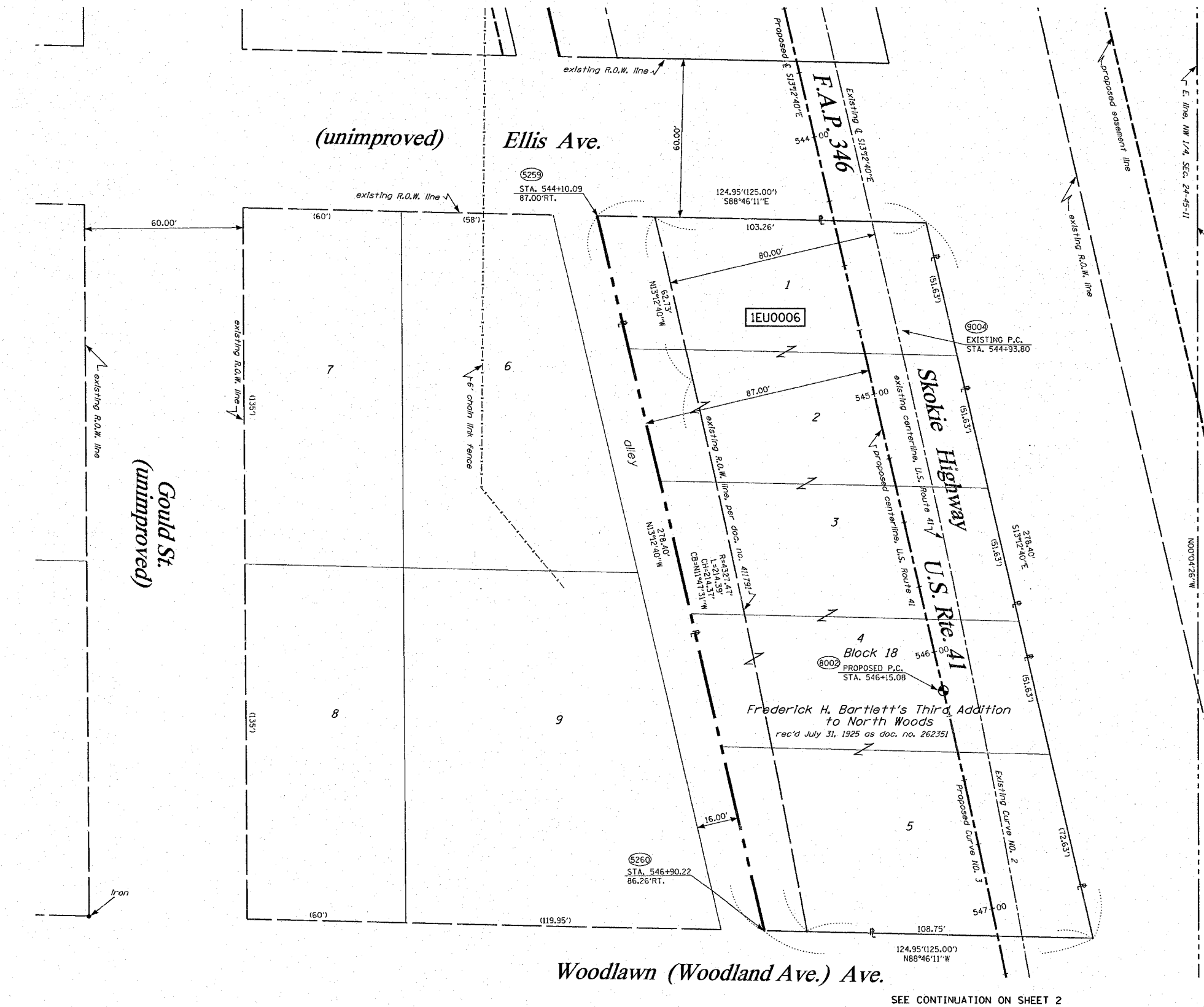

BEARINGS SHOWN HEREON ARE BASED ON SURVEY CONTROL DATA AS PROVIDED BY THE ILLINOIS DEPARTMENT OF TRANSPORTATION.

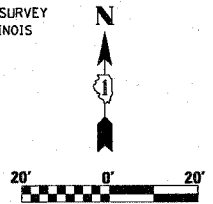

- LEGEND**
- EXISTING CENTERLINE
  - PROPOSED CENTERLINE
  - EXISTING RIGHT OF WAY LINE
  - PROPOSED RIGHT OF WAY LINE
  - PROPOSED EASEMENT LINE
  - SECTION LINE
  - QUARTER SECTION LINE
  - QUARTER QUARTER SECTION LINE
  - PROPERTY (DEED) LINE
  - APPARENT PROPERTY LINE
  - 121.45 MEASURED DIMENSION
  - 123.45 (COMP) COMPUTED DIMENSION
  - (123.45) RECORDED DIMENSION
  - FOUND IRON PIPE OR IRON ROD
  - SET 1/2 INCH IRON ROD
  - PERMANENT SURVEY MONUMENT, I.D.O.I. STD. 2135 (TO BE SET BY OTHERS)
  - + CUT CROSS FOUND OR SET
  - SAME OWNERSHIP
  - TEL EXISTING TELEPHONE SPLICE BOX
  - XL EXISTING STREET LIGHT
  - MAIL EXISTING MAIL BOX
  - WELL EXISTING WELL HEAD
  - STAKING OF PROPOSED RIGHT OF WAY, SET 1/2 INCH METAL ROD WITH DIVISION OF HIGHWAY SURVEY MARKER TO MONUMENT THE POSITION SHOWN, IDENTIFIED BY INSCRIPTION DATA AND SURVEYORS REGISTRATION NUMBER.
  - M STAKING OF PROPOSED RIGHT OF WAY IN CULTIVATED AREAS, SET 1/2 INCH METAL ROD WITH DIVISION OF HIGHWAY SURVEY MARKER 20 INCHES BELOW GROUND SURFACE TO MONUMENT THE POSITION SHOWN, IDENTIFIED BY INSCRIPTION DATA AND SURVEYORS REGISTRATION NUMBER.

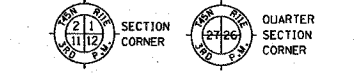

STATE OF ILLINOIS )  
 ) SS  
 COUNTY OF WILL )

THIS IS TO CERTIFY THAT RUETTIGER, TONELLI & ASSOCIATES, INC., AN ILLINOIS DESIGN FIRM, HAS SURVEYED THE PLAT OF HIGHWAYS SHOWN HEREON IN SECTION 24, TOWNSHIP 45 NORTH, RANGE 11 EAST OF THE THIRD PRINCIPAL MERIDIAN, LAKE COUNTY, THAT THE SURVEY IS TRUE AND COMPLETE AS SHOWN TO THE BEST OF MY KNOWLEDGE AND BELIEF, THAT THE PLAT CORRECTLY REPRESENTS SAID SURVEY, THAT ALL MONUMENTS FOUND AND ESTABLISHED ARE OF PERMANENT QUALITY AND OCCUPY THE POSITIONS SHOWN THEREON AND THAT THE MONUMENTS ARE SUFFICIENT TO ENABLE THE SURVEY TO BE RETRACED, MADE FOR THE DEPARTMENT OF TRANSPORTATION, STATE OF ILLINOIS.

DATED AT JOLIET, ILLINOIS THIS \_\_\_\_\_ DAY OF \_\_\_\_\_ A.D.

RONALD F. HODGEN P.L.S. NO. 2630

**PROPOSED CURVE NO. 3 - U.S. ROUTE 41**  
 P.I. STA. = 550+46.16  
 R = 3740.00'  
 T = 431.08  
 L = 858.37'  
 CH = 856.49'  
 CB = 506°38'10"E  
 Δ = 13°09'00"  
 θ = 24.76'  
 P.C. STA. = 546+15.08  
 P.T. STA. = 554+73.45

**EXISTING CURVE NO. 2 - U.S. ROUTE 41**  
 P.I. STA. = 550+01.81  
 R = 4407.47'  
 T = 508.01'  
 L = 1011.56'  
 CH = 1009.34'  
 CB = 506°38'10"E  
 Δ = 13°09'00"  
 θ = 29.18'  
 P.C. STA. = 544+93.80  
 P.T. STA. = 555+05.36

**RUETTIGER, TONELLI & ASSOCIATES, INC.**  
 Land Surveyors/Engineers/Planners/Landscape Architects/G.I.S. Consultants  
 2174 OREGON STREET, JOLIET, ILLINOIS 60435  
 2630 SOUTH WASHINGTON STREET SUITE 170 NAPERVILLE, ILLINOIS 60563  
 PH. (815) 744-6600 FAX (815) 744-0101 PH. (630) 420-7740 FAX (630) 420-7741

ILLINOIS DEPARTMENT OF TRANSPORTATION  
**PLAT OF HIGHWAYS**  
 FAP 346 US 41 @ IL 132  
 LAKE COUNTY  
 JOB NO. R-91-021-02  
 STATION 543+50 TO STATION 547+00

RECEIVED  
 MAR 05 2007  
 PLATS & LEGALS

SCANNED

SEE SHEETS 18 THROUGH 20 FOR MONUMENTATION REFERENCE TIES AND COORDINATES

2-27-07 / REVISED LINWORK 0006  
 REVISIONS: 7-12-06 / ADD NOTES PER IDOT

SHEET 3 OF 20

ILLINOIS DEPARTMENT OF TRANSPORTATION  
 DIVISION OF HIGHWAYS/DISTRICT 1  
 201 WEST CENTER COURT  
 SCHAMBERG, ILLINOIS 60196

SHEET 1 OF 20 IS A COVER SHEET AND IS NOT RECORDED  
 RT&A 20021947 (US 41)

SEE CONTINUATION ON SHEET 2