

PART OF THE NW 1/4 OF SECTION 24, T45N, R11 EAST OF THE 3rd PM, LAKE COUNTY, ILLINOIS

SEE CONTINUATION ON SHEET 9

BEARINGS SHOWN HEREON ARE BASED ON SURVEY CONTROL DATA AS PROVIDED BY THE ILLINOIS DEPARTMENT OF TRANSPORTATION.

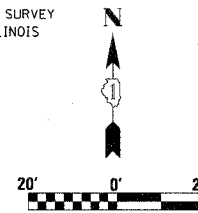

SEE CONTINUATION ON SHEET 14 & 15

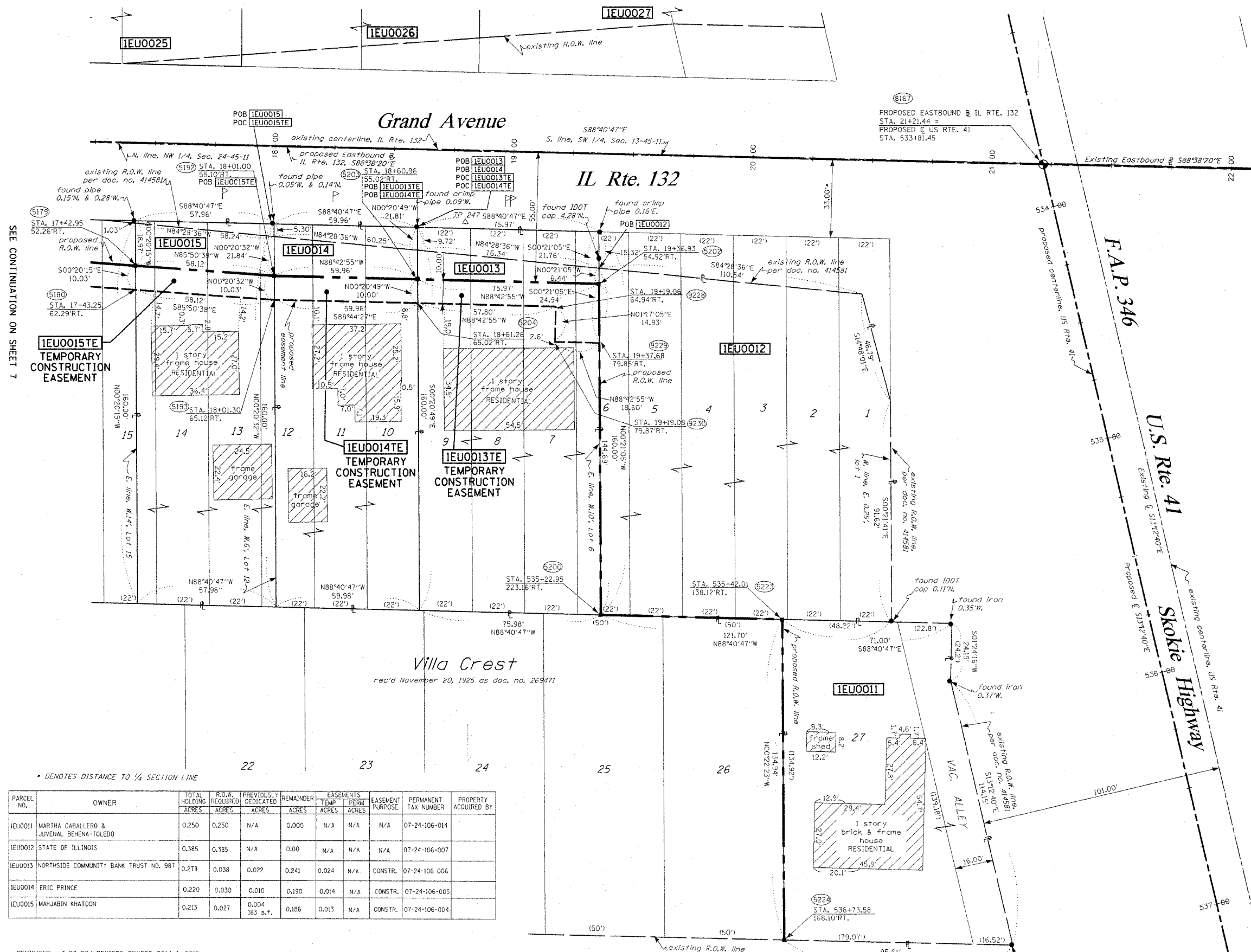

LEGEND

- EXISTING CENTERLINE
- PROPOSED CENTERLINE
- EXISTING RIGHT OF WAY LINE
- PROPOSED RIGHT OF WAY LINE
- PROPOSED EASEMENT LINE
- SECTION LINE
- QUARTER SECTION LINE
- QUARTER QUARTER SECTION LINE
- PROPERTY (DEED) LINE
- APL APPARENT PROPERTY LINE
- MEASURED DIMENSION
- COMPUTED DIMENSION
- RECORDED DIMENSION
- FOUND IRON PIPE OR IRON ROD
- SET 1/2 INCH IRON ROD
- PERMANENT SURVEY MONUMENT
- I.D.O.T. STD. 2135
- (TO BE SET BY OTHERS)
- CUT CROSS FOUND OR SET
- SAME OWNERSHIP
- EXISTING TELEPHONE SPLICE BOX
- EXISTING STREET LIGHT
- EXISTING MAIL BOX
- EXISTING WELL HEAD
- STAKING OF PROPOSED RIGHT OF WAY, SET 1/2 INCH METAL ROD WITH DIVISION OF HIGHWAY SURVEY MARKER TO MONUMENT THE POSITION SHOWN, IDENTIFIED BY INSCRIPTION DATA AND SURVEYORS REGISTRATION NUMBER.
- STAKING OF PROPOSED RIGHT OF WAY IN CULTIVATED AREAS, SET 1/2 INCH METAL ROD WITH DIVISION OF HIGHWAY SURVEY MARKER 20 INCHES BELOW GROUND SURFACE TO MONUMENT THE POSITION SHOWN, IDENTIFIED BY INSCRIPTION DATA AND SURVEYORS REGISTRATION NUMBER.
- SECTION CORNER
- QUARTER SECTION CORNER

SEE SHEETS 18 THROUGH 20 FOR MONUMENTATION REFERENCE TIES AND COORDINATES

STATE OF ILLINOIS )  
 COUNTY OF WILL ) SS

THIS IS TO CERTIFY THAT RUETTIGER, TONELLI & ASSOCIATES, INC., AN ILLINOIS DESIGN FIRM, HAS SURVEYED THE PLAT OF HIGHWAYS SHOWN HEREON IN SECTION 24, TOWNSHIP 45 NORTH, RANGE 11 EAST OF THE THIRD PRINCIPAL MERIDIAN, LAKE COUNTY, THAT THE SURVEY IS TRUE AND COMPLETE AS SHOWN TO THE BEST OF MY KNOWLEDGE AND BELIEF, THAT THE PLAT CORRECTLY REPRESENTS SAID SURVEY, THAT ALL MONUMENTS FOUND AND ESTABLISHED ARE OF PERMANENT QUALITY AND OCCUPY THE POSITIONS SHOWN THEREON AND THAT THE MONUMENTS ARE SUFFICIENT TO ENABLE THE SURVEY TO BE RETRACED, MADE FOR THE DEPARTMENT OF TRANSPORTATION, STATE OF ILLINOIS.

DATED AT JOLIET, ILLINOIS THIS 27th DAY OF March, 2007.

*Ronald F. Hodgen*  
 RONALD F. HODGEN P.L.S. NO. 2630



RUETTIGER, TONELLI & ASSOCIATES, INC.  
 Lead Surveyors/Engineers/Planners/Landscape Architects/G.I.S. Consultants  
 2114 ONIDA STREET 2630 SOUTH WASHINGTON STREET SUITE 170  
 JOLIET, ILLINOIS 60435 NAPERVILLE, ILLINOIS 60565  
 PH. (815) 744-6600 FAX (815) 744-0101 PH. (630) 420-7740 FAX (630) 420-7741

ILLINOIS DEPARTMENT OF TRANSPORTATION  
 PLAT OF HIGHWAYS  
 FAP 346 US 41 @ IL 132

LAKE COUNTY  
 JOB NO. R-91-021-02  
 STATION 533+50 TO STATION 537+00

SCALE 1"=20' SHEET 6 OF 20

ILLINOIS DEPARTMENT OF TRANSPORTATION DIVISION OF HIGHWAYS/DISTRICT 1 201 WEST CENTER COURT SCHAMBURG, ILLINOIS 60196

SHEET 1 OF 20 IS A COVER SHEET AND IS NOT RECORDED RT&A 20021947 (US 41)

\* DENOTES DISTANCE TO 1/4 SECTION LINE

PARCEL NO.	OWNER	TOTAL HOLDING ACRES	R.O.W. REQUIRED ACRES	PREVIOUSLY DEDICATED ACRES	REMAINDER ACRES	EASEMENTS TEMP ACRES	PERM ACRES	EASEMENT PURPOSE	PERMANENT TAX NUMBER	PROPERTY ACQUIRED BY
IEU0011	MARTHA CABALLERO & JUVENAL BEHENA-TOLEDO	0.250	0.250	N/A	0.000	N/A	N/A	N/A	07-24-106-014	
IEU0012	STATE OF ILLINOIS	0.385	0.385	N/A	0.00	N/A	N/A	N/A	07-24-106-007	
IEU0013	NORTHSIDE COMMUNITY BANK TRUST NO. 987	0.279	0.038	0.022	0.241	0.024	N/A	CONSTR.	07-24-106-006	
IEU0014	ERIC PRINCE	0.220	0.030	0.010	0.190	0.014	N/A	CONSTR.	07-24-106-005	
IEU0015	MAHJABIN KHATOON	0.213	0.027	0.004	0.183	0.013	N/A	CONSTR.	07-24-106-004	

REVISIONS: 3-08-07/ REVISED OWNERS 0014 & 0015  
 REVISIONS: 12-28-06/ REVISED PARCEL 0011 TO FULL TAKE  
 REVISIONS: 9-06-06/ REVISED OWNER NAME 0012  
 REVISIONS: 8-30-06/ REVISED OWNER NAME 0014  
 REVISIONS: 7-31-06/ REVISED OWNER NAME FOR PARCELS 0013 & 0014  
 REVISIONS: 7-12-06/ ADDED NOTE PER 100T

Drexel (Kent Ave.) Avenue

SEE CONTINUATION ON SHEET 5