

PART OF THE NW 1/4 OF SECTION 24, T45N, R11 EAST OF THE 3rd PM, LAKE COUNTY, ILLINOIS

BEARINGS SHOWN HEREON ARE BASED ON SURVEY CONTROL DATA AS PROVIDED BY THE ILLINOIS DEPARTMENT OF TRANSPORTATION.

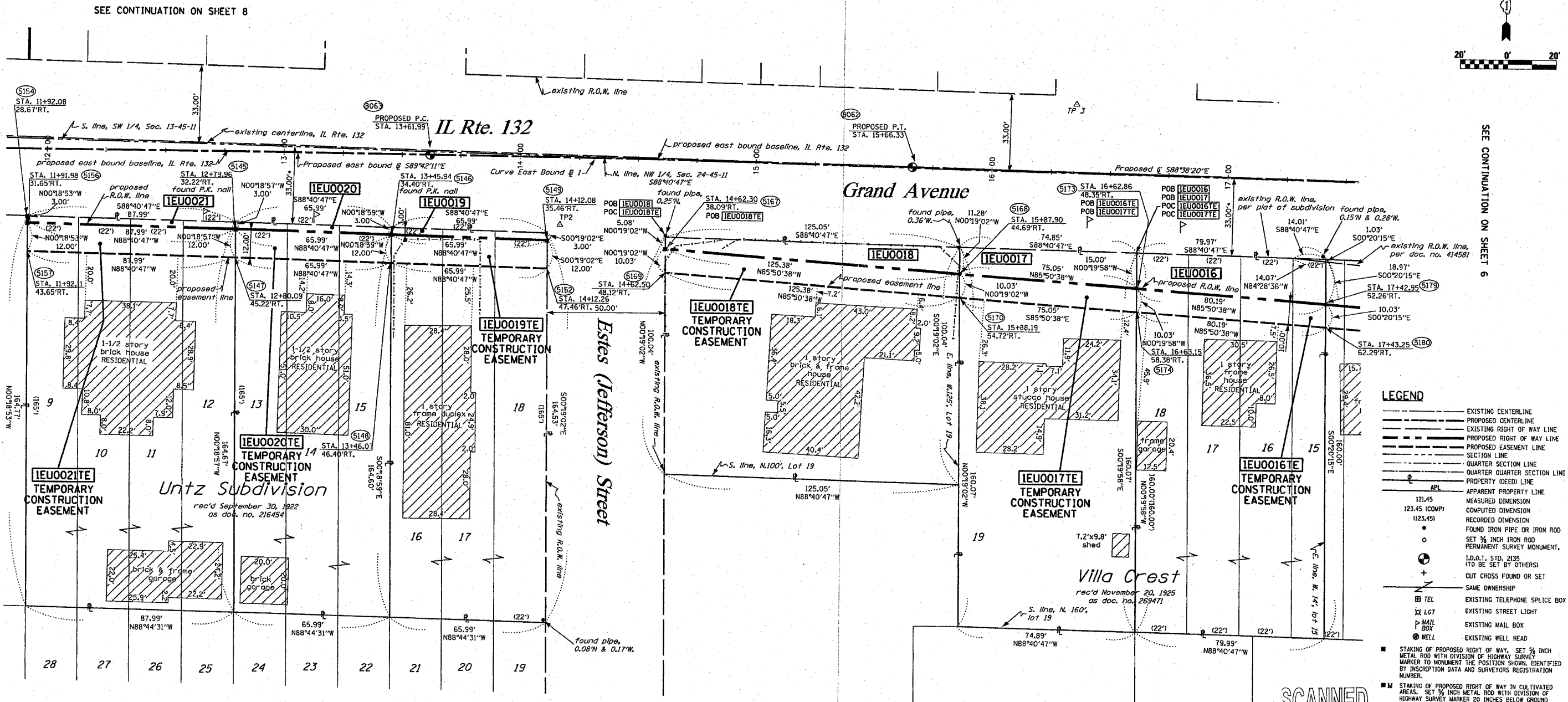
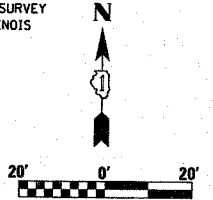

- LEGEND**
- EXISTING CENTERLINE
  - - - PROPOSED CENTERLINE
  - - - EXISTING RIGHT OF WAY LINE
  - - - PROPOSED RIGHT OF WAY LINE
  - - - PROPOSED EASEMENT LINE
  - - - SECTION LINE
  - - - QUARTER SECTION LINE
  - - - QUARTER QUARTER SECTION LINE
  - - - PROPERTY (DEED) LINE
  - APL APPARENT PROPERTY LINE
  - 121.45 MEASURED DIMENSION
  - 123.45 (COMP) COMPUTED DIMENSION
  - (123.45) RECORDED DIMENSION
  - FOUND IRON PIPE OR IRON ROD
  - SET 1/4" IRON ROD
  - PERMANENT SURVEY MONUMENT
  - I.D.O.T. STD. 2135 (TO BE SET BY OTHERS)
  - CUT CROSS FOUND OR SET
  - SAME OWNERSHIP
  - TEL EXISTING TELEPHONE SPLICE BOX
  - LGT EXISTING STREET LIGHT
  - MAIL EXISTING MAIL BOX
  - WELL EXISTING WELL HEAD
  - STAKING OF PROPOSED RIGHT OF WAY, SET 1/4" METAL ROD WITH DIVISION OF HIGHWAY SURVEY MARKER TO MONUMENT THE POSITION SHOWN, IDENTIFIED BY INSCRIPTION DATA AND SURVEYORS REGISTRATION NUMBER.
  - STAKING OF PROPOSED RIGHT OF WAY IN CULTIVATED AREAS, SET 1/4" METAL ROD WITH DIVISION OF HIGHWAY SURVEY MARKER 20 INCHES BELOW GROUND SURFACE TO MONUMENT THE POSITION SHOWN, IDENTIFIED BY INSCRIPTION DATA AND SURVEYORS REGISTRATION NUMBER.

• DENOTES DISTANCE TO 1/4 SECTION LINE

PARCEL NO.	OWNER	TOTAL HOLDING ACRES	R.O.W. REQUIRED ACRES	PREVIOUSLY DEDICATED ACRES	REMAINDER ACRES	EASEMENTS TEMP ACRES	EASEMENTS PERM ACRES	EASEMENT PURPOSE	PERMANENT TAX NUMBER	PROPERTY ACQUIRED BY
IEU0016	HEATHER NICHOLSON	0.294	0.031	0.0002 T s.f.	0.263	0.018	N/A	CONSTR.	07-24-106-003	
IEU0017	CARMELO ROMEO F. DIAZ & CRISTINA M. DIAZ	0.275	0.023	N/A	0.252	0.017	N/A	CONSTR.	07-24-106-002	
IEU0018	KEITH R. LAWRENCE & MICHELLE R. LAWRENCE	0.287	0.024	N/A	0.263	0.029	N/A	CONSTR.	07-24-106-001	
IEU0019	JAMES P. COLUMBUS	0.249	0.005	N/A	0.244	0.018	N/A	CONSTR.	07-24-105-004	
IEU0020	PAMELA J. CARLSON	0.249	0.005	N/A	0.244	0.018	N/A	CONSTR.	07-24-105-003	
IEU0021	CHICAGO TITLE AND TRUST COMPANY TR. NO. 1064224	0.333	0.006	N/A	0.327	0.024	N/A	CONSTR.	07-24-105-002	

CURVE EAST BOUND @ 1

Δ	1°03'52"
T	102.17'
R	11,000.00'
L	204.33'
E	0.47'
PC STA.	13+61.99
PI STA.	147+64.16
PT STA.	15+66.33



STATE OF ILLINOIS )  
 COUNTY OF WILL ) SS

THIS IS TO CERTIFY THAT RUETTIGER, TONELLI & ASSOCIATES, INC., AN ILLINOIS DESIGN FIRM, HAS SURVEYED THE PLAT OF HIGHWAYS SHOWN HEREON IN SECTION 24, TOWNSHIP 45 NORTH, RANGE II EAST OF THE THIRD PRINCIPAL MERIDIAN, LAKE COUNTY, THAT THE SURVEY IS TRUE AND COMPLETE AS SHOWN TO THE BEST OF MY KNOWLEDGE AND BELIEF, THAT THE PLAT CORRECTLY REPRESENTS SAID SURVEY, THAT ALL MONUMENTS FOUND AND ESTABLISHED ARE OF PERMANENT QUALITY AND OCCUPY THE POSITIONS SHOWN THEREON AND THAT THE MONUMENTS ARE SUFFICIENT TO ENABLE THE SURVEY TO BE RETRACED, MADE FOR THE DEPARTMENT OF TRANSPORTATION, STATE OF ILLINOIS.

DATED AT JOLIET, ILLINOIS THIS 13th DAY OF MAY 2007 A.D.

Ronald F. Hodgen

RONALD F. HODGEN P.L.S. NO. 2630

**RUETTIGER, TONELLI & ASSOCIATES, INC.**  
 Lead Surveyors/Engineers/Planners/Landscape Architects/G.I.S. Consultants  
 2114 ONIDA STREET  
 JOLIET, ILLINOIS 62450  
 PH. (815) 744-8600 FAX (815) 744-0101

ILLINOIS DEPARTMENT OF TRANSPORTATION  
**PLAT OF HIGHWAYS**  
 FAP 346 US 41 e IL 132

LAKE COUNTY  
 JOB NO. R-91-021-02  
 STATION 11+86.92 TO STATION 17+50.05

SHEET 7 OF 20  
 ILLINOIS DEPARTMENT OF TRANSPORTATION  
 DIVISION OF HIGHWAYS/DISTRICT I  
 201 WEST CENTER COURT  
 SCHUMBERG, ILLINOIS 60196