

PART OF THE SW 1/4 OF SECTION 13, T45N, R11 EAST OF THE 3rd PM, LAKE COUNTY, ILLINOIS

BEARINGS SHOWN HEREON ARE BASED ON SURVEY CONTROL DATA AS PROVIDED BY THE ILLINOIS DEPARTMENT OF TRANSPORTATION.

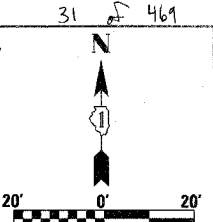

STATE OF ILLINOIS )  
COUNTY OF WILL )

THIS IS TO CERTIFY THAT RUETTIGER, TONELLI & ASSOCIATES, INC., AN ILLINOIS DESIGN FIRM, HAS SURVEYED THE PLAT OF HIGHWAYS SHOWN HEREON IN SECTION 13, TOWNSHIP 45 NORTH, RANGE 11 EAST OF THE THIRD PRINCIPAL MERIDIAN, LAKE COUNTY, THAT THE SURVEY IS TRUE AND COMPLETE AS SHOWN TO THE BEST OF MY KNOWLEDGE AND BELIEF, THAT ALL MONUMENTS FOUND AND ESTABLISHED ARE OF PERMANENT QUALITY AND OCCUPY THE POSITIONS SHOWN THEREON AND THAT THE MONUMENTS ARE SUFFICIENT TO ENABLE THE SURVEY TO BE RETRACED. MADE FOR THE DEPARTMENT OF TRANSPORTATION, STATE OF ILLINOIS.

DATED AT JOLIET, ILLINOIS THIS 21<sup>ST</sup> DAY OF AUGUST 2006.  
RONALD F. HODGEN P.L.S. NO. 2630



LEGEND

- EXISTING CENTERLINE
- PROPOSED CENTERLINE
- EXISTING RIGHT OF WAY LINE
- PROPOSED RIGHT OF WAY LINE
- PROPOSED EASEMENT LINE
- SECTION LINE
- QUARTER SECTION LINE
- QUARTER QUARTER SECTION LINE
- PROPERTY (DEED) LINE
- APPARENT PROPERTY LINE
- MEASURED DIMENSION
- COMPUTED DIMENSION
- RECORDED DIMENSION
- FOUND IRON PIPE OR IRON ROD
- SET 3/8" IRON ROD
- PERMANENT SURVEY MONUMENT
- I.D.O.T. STD. 2135 (TO BE SET BY OTHERS)
- CUT CROSS FOUND OR SET

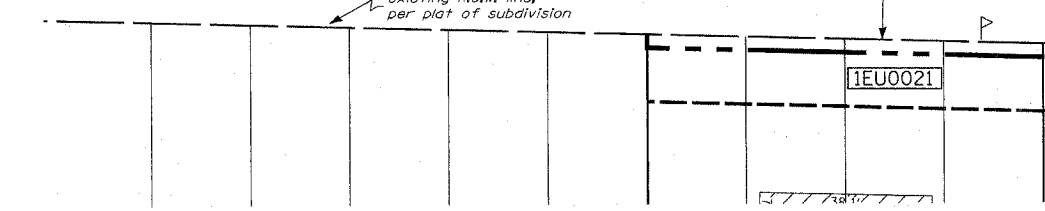
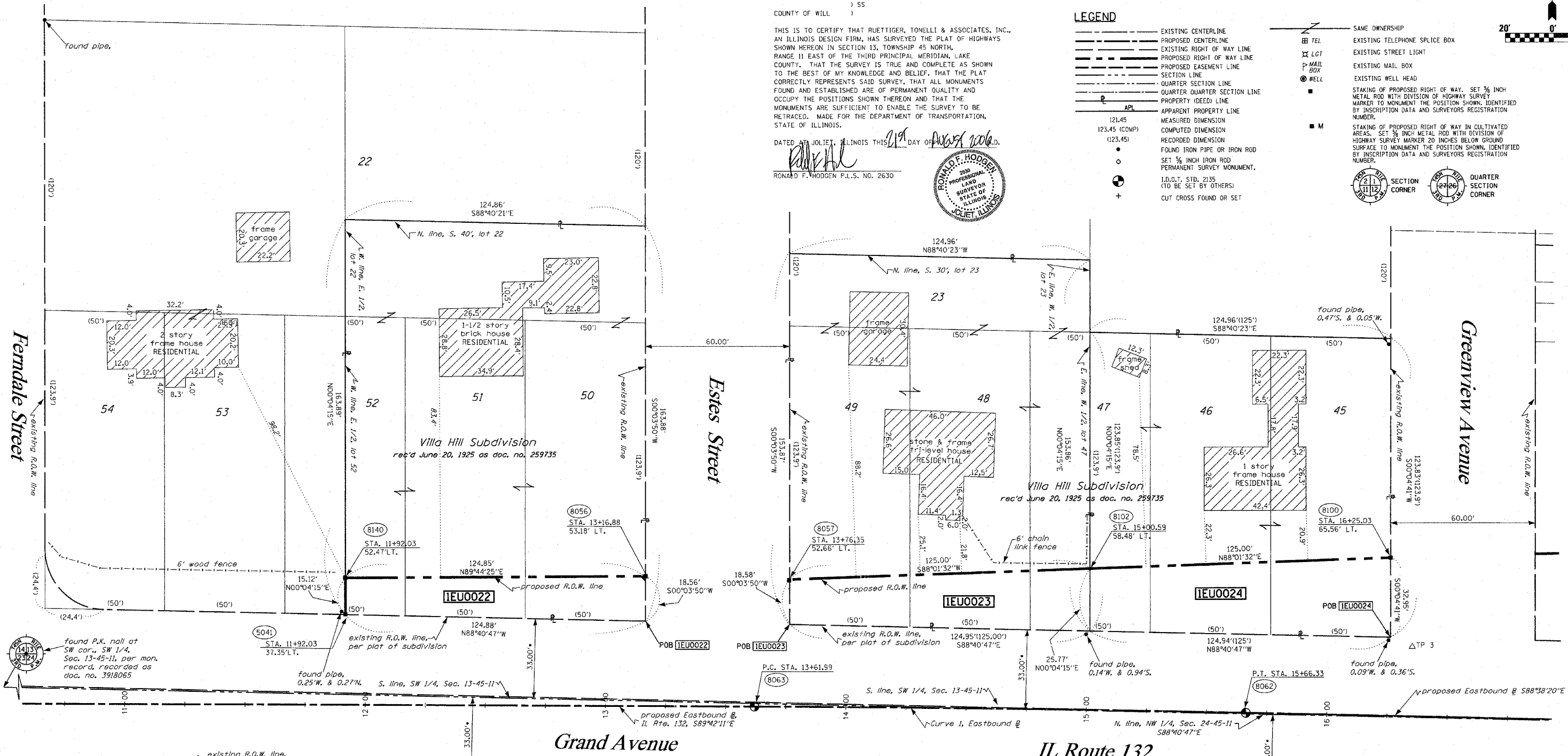

PARCEL NO.	OWNER	TOTAL HOLDING ACRES	R.O.W. REQUIRED ACRES	PREVIOUSLY DEDICATED ACRES	REMAINDER ACRES	EASEMENTS TEMP ACRES	PERM ACRES	EASEMENT PURPOSE	PERMANENT TAX NUMBER	PROPERTY ACQUIRED BY
1EU0022	JEFFREY & CYNTHIA CREEL AND JERILYN PRYBELL	0.470	0.048	N/A	0.422	N/A	N/A	N/A	07-13-318-010	
1EU0023	MARCIA S. BLAIN, AS TRUSTEE TRUST NO. 3160	0.441	0.064	N/A	0.377	N/A	N/A	N/A	07-13-319-017	
1EU0024	BRIAN R. & NANCY E. HENDRICKSON	0.355	0.084	N/A	0.271	N/A	N/A	N/A	07-13-319-013	

\* DENOTES DISTANCE TO 1/4 SECTION LINE

SEE CONTINUATION ON SHEET 7

CURVE 1  
 P.I. STA= 14+64.16  
 Δ= 01°03'52"  
 D= 00°31'15"  
 R= 11000.00'  
 T= 102.17'  
 L= 204.33'  
 E= 0.475'  
 P.C. STA= 13+61.99  
 P.T. STA= 15+66.33

SEE SHEETS 18 THROUGH 20 FOR MONUMENTATION REFERENCE TIES AND COORDINATES



8-06-06/REVISED POINT NUMBER 1EU0022  
 7-31-06/ CHANGED OWNER 1EU0023  
 7-25-06/ CHANGED PARCEL 1EU0022  
 REVISIONS: 7-12-06/ ADDED FENCE & HOUSE PER IDOT

RECEIVED  
 AUG 21 2006  
 PLATS & LEGALS

RUETTIGER, TONELLI & ASSOCIATES, INC.  
 Land Surveyors/Engineers/Planners/Landscape Architects/G.I.S. Consultants  
 2630 SOUTH WASHINGTON STREET SUITE 110  
 JOLIET, ILLINOIS 60435  
 PH. (815) 744-6600 FAX (815) 744-0101 PH. (630) 420-7740 FAX (630) 420-7741

ILLINOIS DEPARTMENT OF TRANSPORTATION  
 PLAT OF HIGHWAYS  
 FAP 346 US 41 @ IL 132  
 LAKE COUNTY  
 JOB NO. R-91-021-02  
 STATION 11+86.94 TO STATION 16+50

SHEET B OF 20  
 ILLINOIS DEPARTMENT OF TRANSPORTATION  
 DIVISION OF HIGHWAYS/DISTRICT 1  
 201 WEST CENTER COURT  
 SCHUMBERG, ILLINOIS 60196