

PART OF THE SW 1/4 OF SECTION 13, T45N, R11 EAST OF THE 3rd PM, LAKE COUNTY, ILLINOIS

BEARINGS SHOWN HEREON ARE BASED ON SURVEY CONTROL DATA AS PROVIDED BY THE ILLINOIS DEPARTMENT OF TRANSPORTATION.

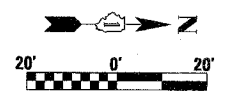

- LEGEND**
- EXISTING CENTERLINE
 - - - PROPOSED CENTERLINE
 - EXISTING RIGHT OF WAY LINE
 - - - PROPOSED RIGHT OF WAY LINE
 - PROPOSED EASEMENT LINE
 - SECTION LINE
 - QUARTER SECTION LINE
 - QUARTER QUARTER SECTION LINE
 - PROPERTY (DEED) LINE
 - APPARENT PROPERTY LINE
 - 121.45 MEASURED DIMENSION
 - 123.45 (COMP) COMPUTED DIMENSION
 - (123.45) RECORDED DIMENSION
 - FOUND IRON PIPE OR IRON ROD
 - SET 3/8" INCH IRON ROD
 - ⊙ PERMANENT SURVEY MONUMENT
 - ⊙ I.D.O.T. STD. 2135 (TO BE SET BY OTHERS)
 - + CUT CROSS FOUND OR SET
 - SAME OWNERSHIP
 - TEL EXISTING TELEPHONE SPLICE BOX
 - LGT EXISTING STREET LIGHT
 - MAIL BOX EXISTING MAIL BOX
 - WELL EXISTING WELL HEAD
 - STAKING OF PROPOSED RIGHT OF WAY. SET 3/8" METAL ROD WITH DIVISION OF HIGHWAY SURVEY MARKER TO MONUMENT THE POSITION SHOWN, IDENTIFIED BY INSCRIPTION DATA AND SURVEYORS REGISTRATION NUMBER.
 - M STAKING OF PROPOSED RIGHT OF WAY IN CULTIVATED AREAS. SET 3/8" METAL ROD WITH DIVISION OF HIGHWAY SURVEY MARKER 20 INCHES BELOW GROUND SURFACE TO MONUMENT THE POSITION SHOWN, IDENTIFIED BY INSCRIPTION DATA AND SURVEYORS REGISTRATION NUMBER.
- SECTION CORNER QUARTER SECTION CORNER

PARCEL NO.	OWNER	TOTAL HOLDING ACRES	R.O.W. REQUIRED ACRES	PREVIOUSLY DEDICATED ACRES	REMAINDER ACRES	EASEMENTS		EASEMENT PURPOSE	PERMANENT TAX NUMBER	PROPERTY ACQUIRED BY
						TEMP ACRES	PERM ACRES			
1EJ0038	ALEKSANDAR & DRAGICA PESIC	0.287	0.021	N/A	0.266	0.077	N/A	CONSTR.	07-13-300-028	
1EJ0040	GURNEE PARK DISTRICT	1.647	N/A	N/A	1.647	0.161	N/A	CONSTR.	07-13-300-025 07-13-315-013	

Grandview (Waunee Ave.) Ave.

Grandville Ave. (Bonicroft)

SEE CONTINUATION ON SHEET 12

SEE CONTINUATION ON SHEET 10

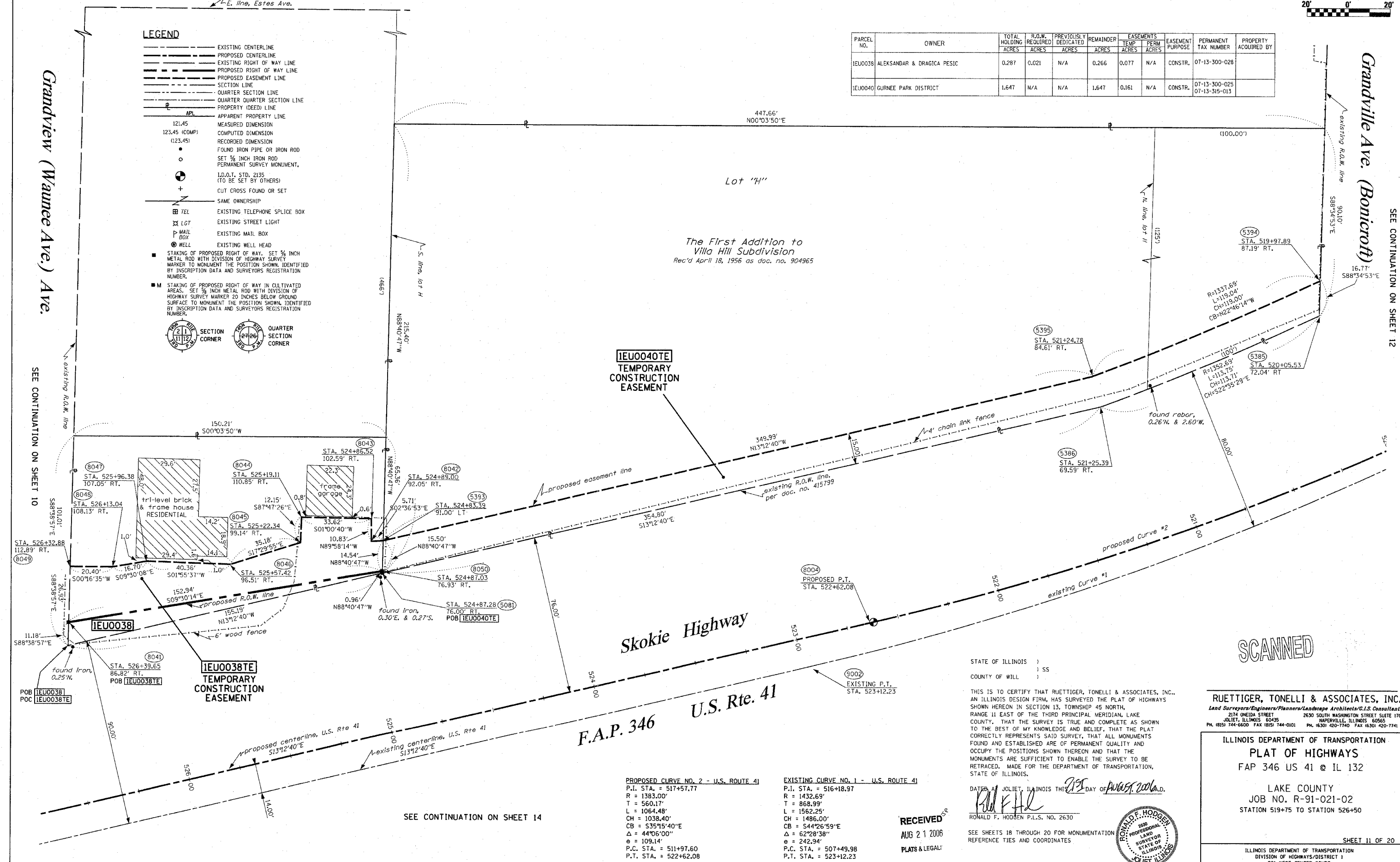

1EJ0040TE TEMPORARY CONSTRUCTION EASEMENT

1EJ0038TE TEMPORARY CONSTRUCTION EASEMENT

Skokie Highway
U.S. Rte. 41
F.A.P. 346

STATE OF ILLINOIS)
COUNTY OF WILL)

THIS IS TO CERTIFY THAT RUETTIGER, TONELLI & ASSOCIATES, INC., AN ILLINOIS DESIGN FIRM, HAS SURVEYED THE PLAT OF HIGHWAYS SHOWN HEREON IN SECTION 13, TOWNSHIP 45 NORTH, RANGE 11 EAST OF THE THIRD PRINCIPAL MERIDIAN, LAKE COUNTY. THAT THE SURVEY IS TRUE AND COMPLETE AS SHOWN TO THE BEST OF MY KNOWLEDGE AND BELIEF, THAT THE PLAT CORRECTLY REPRESENTS SAID SURVEY, THAT ALL MONUMENTS FOUND AND ESTABLISHED ARE OF PERMANENT QUALITY AND OCCUPY THE POSITIONS SHOWN THEREON AND THAT THE MONUMENTS ARE SUFFICIENT TO ENABLE THE SURVEY TO BE RETRACED. MADE FOR THE DEPARTMENT OF TRANSPORTATION, STATE OF ILLINOIS.

DATE AT JOLIET, ILLINOIS THIS 21ST DAY OF AUGUST, 2006.

RONALD F. HODGEN P.L.S. NO. 2630

SCANNED

RUETTIGER, TONELLI & ASSOCIATES, INC.
 Land Surveyors/Engineers/Planners/Landscape Architects/G.I.S. Consultants
 2174 ONEIDA STREET JOLIET, ILLINOIS 60435
 2630 SOUTH WASHINGTON STREET SUITE 170 NAPERVILLE, ILLINOIS 60565
 PH. (815) 744-6600 FAX (815) 744-0101 PH. (630) 420-7740 FAX (630) 420-7741

ILLINOIS DEPARTMENT OF TRANSPORTATION
 PLAT OF HIGHWAYS
 FAP 346 US 41 @ IL 132
 LAKE COUNTY
 JOB NO. R-91-021-02
 STATION 519+75 TO STATION 526+50



RECEIVED
AUG 21 2006
PLATS & LEGALS

SEE SHEETS 18 THROUGH 20 FOR MONUMENTATION REFERENCE TIES AND COORDINATES

REVISIONS: 7-12-06/ ADDED FENCE PER IDOT

SEE CONTINUATION ON SHEET 14

PROPOSED CURVE NO. 2 - U.S. ROUTE 41
 P.I. STA. = 517+57.77
 R = 1383.00'
 T = 560.17'
 L = 1064.48'
 CH = 1038.40'
 CB = S35°15'40"E
 Δ = 44°06'00"
 e = 109.14'
 P.C. STA. = 511+97.60
 P.T. STA. = 522+62.08

EXISTING CURVE NO. 1 - U.S. ROUTE 41
 P.I. STA. = 516+18.97
 R = 1432.69'
 T = 868.99'
 L = 1562.25'
 CH = 1486.00'
 CB = S44°26'59"E
 Δ = 62°28'38"
 e = 242.94'
 P.C. STA. = 507+49.98
 P.T. STA. = 523+12.23