

PART OF THE SW 1/4 OF SECTION 13, T45N, R11 EAST OF THE 3rd PM, LAKE COUNTY, ILLINOIS

BEARINGS SHOWN HEREON ARE BASED ON SURVEY CONTROL DATA AS PROVIDED BY THE ILLINOIS DEPARTMENT OF TRANSPORTATION.

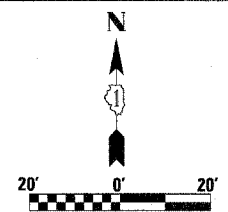

PARCEL NO.	OWNER	TOTAL	P.O.W.	PREVIOUSLY	REMAINDER	EASEMENTS		EASEMENT PURPOSE	PERMANENT TAX NUMBER	PROPERTY ACQUIRED BY
		HOLDING ACRES	ACRES	DEDICATED ACRES	ACRES	TEMP. ACRES	PERM. ACRES			
1EJ0041	AMERICAS PROPANE, L.P.	1.533	N/A	N/A	1.533	0.168	N/A	CONSTR.	07-13-300-008	

**PROPOSED CURVE NO. 2 - U.S. ROUTE 41**  
 P.I. STA. = 517+57.77  
 R = 1383.00'  
 T = 560.17'  
 L = 1064.48'  
 CH = 1038.40'  
 CB = 535°15'40"E  
 Δ = 44°06'00"  
 θ = 109.14'  
 P.C. STA. = 511+97.60  
 P.T. STA. = 522+62.08

**EXISTING CURVE NO. 1 - U.S. ROUTE 41**  
 P.I. STA. = 516+18.97  
 R = 1432.69'  
 T = 868.99'  
 L = 1562.25'  
 CH = 1486.00'  
 CB = 544°26'59"E  
 Δ = 62°28'38"  
 θ = 242.94'  
 P.C. STA. = 507+49.98  
 P.T. STA. = 523+12.23

- LEGEND**
- EXISTING CENTERLINE
  - PROPOSED CENTERLINE
  - EXISTING RIGHT OF WAY LINE
  - PROPOSED RIGHT OF WAY LINE
  - PROPOSED EASEMENT LINE
  - SECTION LINE
  - QUARTER SECTION LINE
  - PROPERTY (DEED) LINE
  - APL APPARENT PROPERTY LINE
  - 121.45 MEASURED DIMENSION
  - 123.45 (COMP) COMPUTED DIMENSION
  - 123.45 RECORDED DIMENSION
  - FOUND IRON PIPE OR IRON ROD
  - SET 5/8 INCH IRON ROD
  - PERMANENT SURVEY MONUMENT
  - I.D.O.T. STD. 2135 (TO BE SET BY OTHERS)
  - CUT CROSS FOUND OR SET
  - SAME OWNERSHIP
  - TEL EXISTING TELEPHONE SPLICE BOX
  - LG EXISTING STREET LIGHT
  - MB EXISTING MAIL BOX
  - WELL EXISTING WELL HEAD
  - STAKING OF PROPOSED RIGHT OF WAY, SET 5/8 INCH METAL ROD WITH DIVISION OF HIGHWAY SURVEY MARKER TO MONUMENT THE POSITION SHOWN, IDENTIFIED BY INSCRIPTION DATA AND SURVEYORS REGISTRATION NUMBER.
  - M STAKING OF PROPOSED RIGHT OF WAY IN CULTIVATED AREAS, SET 5/8 INCH METAL ROD WITH DIVISION OF HIGHWAY SURVEY MARKER 20 INCHES BELOW GROUND SURFACE TO MONUMENT THE POSITION SHOWN, IDENTIFIED BY INSCRIPTION DATA AND SURVEYORS REGISTRATION NUMBER.
  - SECTION CORNER
  - QUARTER SECTION CORNER

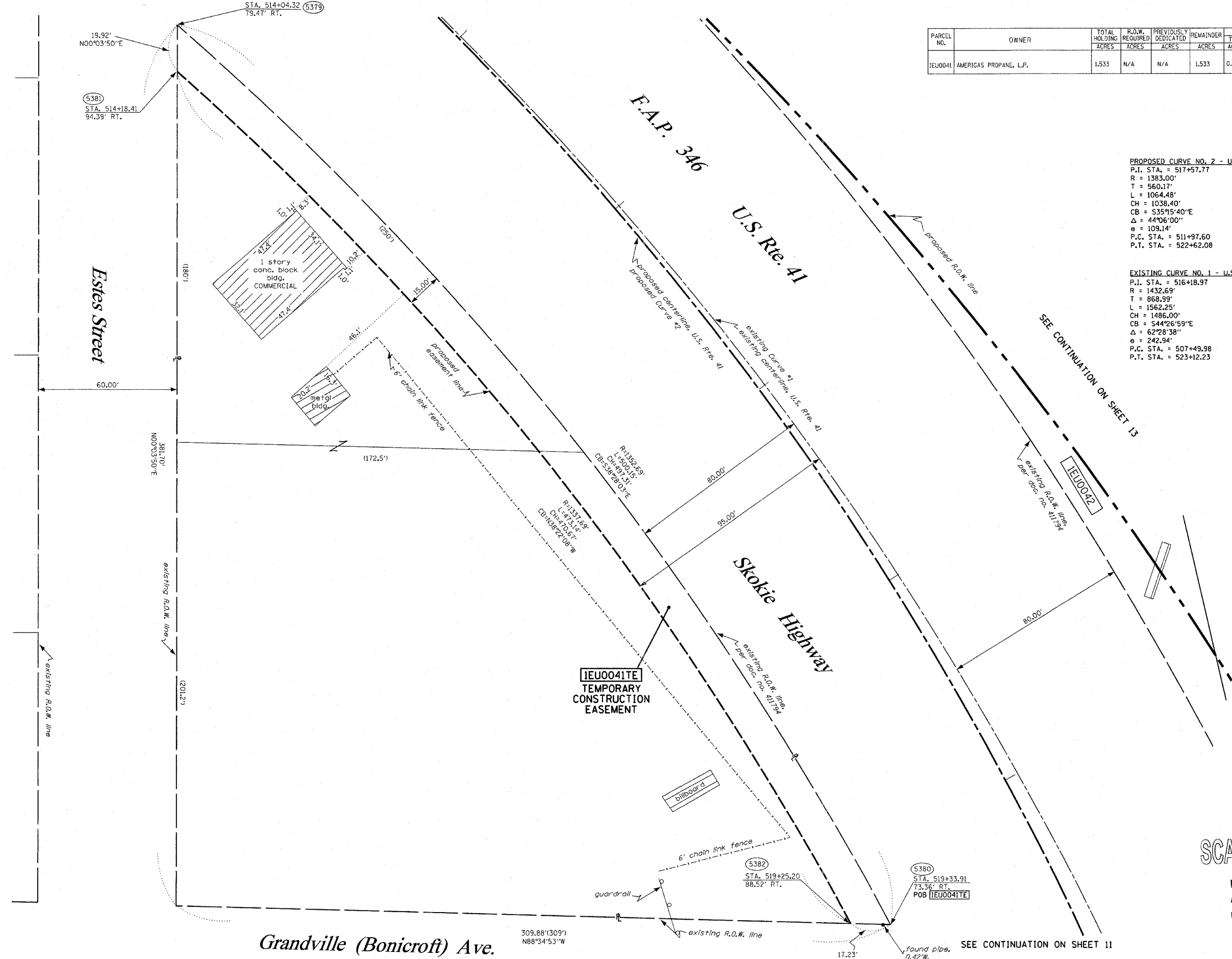

SEE CONTINUATION ON SHEET 13

SEE CONTINUATION ON SHEET 11

STATE OF ILLINOIS )  
 COUNTY OF WILL ) SS

THIS IS TO CERTIFY THAT RUETTIGER, TONELLI & ASSOCIATES, INC., AN ILLINOIS DESIGN FIRM, HAS SURVEYED THE PLAT OF HIGHWAYS SHOWN HEREON IN SECTION 13, TOWNSHIP 45 NORTH, RANGE 11 EAST OF THE THIRD PRINCIPAL MERIDIAN, LAKE COUNTY. THAT THE SURVEY IS TRUE AND COMPLETE AS SHOWN TO THE BEST OF MY KNOWLEDGE AND BELIEF, THAT THE PLAT CORRECTLY REPRESENTS SAID SURVEY, THAT ALL MONUMENTS FOUND AND ESTABLISHED ARE OF PERMANENT QUALITY AND OCCUPY THE POSITIONS SHOWN THEREON AND THAT THE MONUMENTS ARE SUFFICIENT TO ENABLE THE SURVEY TO BE RETRACED. MADE FOR THE DEPARTMENT OF TRANSPORTATION, STATE OF ILLINOIS.

DATED AT JULIET, ILLINOIS THIS 21<sup>ST</sup> DAY OF AUGUST 2006.  
 RONALD F. HODGEN P.L.S. NO. 2630



SEE SHEETS 18 THROUGH 20 FOR MONUMENTATION REFERENCE TIES AND COORDINATES

**RUETTIGER, TONELLI & ASSOCIATES, INC.**  
 Land Surveyors/Engineers/Planners/Landscape Architects/G.I.S. Consultants  
 2174 ONEIDA STREET JULIET, ILLINOIS 60435  
 2630 SOUTH WASHINGTON STREET SUITE 170 NAPERVILLE, ILLINOIS 60565  
 PH (815) 744-6600 FAX (815) 744-0101 PH (630) 420-7740 FAX (630) 420-7741

ILLINOIS DEPARTMENT OF TRANSPORTATION  
**PLAT OF HIGHWAYS**  
 FAP 346 US 41 @ IL 132

LAKE COUNTY  
 JOB NO. R-91-021-02  
 STATION 514+00 TO STATION 519+50

SCANNED  
 RECEIVED  
 AUG 21 2006  
 PLATS & LEGALS

SHEET 12 OF 20  
 ILLINOIS DEPARTMENT OF TRANSPORTATION  
 DIVISION OF HIGHWAYS/DISTRICT 1  
 201 WEST CENTER COURT  
 SCHUMBERG, ILLINOIS 60196  
 SHEET 1 OF 20 IS A COVER SHEET AND IS NOT RECORDED  
 RT&A 20021947 (US 41)