

PART OF THE SW 1/4 OF SECTION 13, T45N, R11 EAST OF THE 3rd PM, LAKE COUNTY, ILLINOIS

- LEGEND**
- EXISTING CENTERLINE
 - PROPOSED CENTERLINE
 - EXISTING RIGHT OF WAY LINE
 - PROPOSED RIGHT OF WAY LINE
 - PROPOSED EASEMENT LINE
 - SECTION LINE
 - QUARTER SECTION LINE
 - QUARTER QUARTER SECTION LINE
 - PROPERTY (DEED) LINE
 - APPARENT PROPERTY LINE
 - 121.45 MEASURED DIMENSION
 - 123.45 (COMP) COMPUTED DIMENSION
 - (123.45) RECORDED DIMENSION
 - FOUND IRON PIPE OR IRON ROD
 - SET 1/2 INCH IRON ROD
 - ⊕ PERMANENT SURVEY MONUMENT, I.D.O.T. STD. 2135 (TO BE SET BY OTHERS)
 - + CUT CROSS FOUND OR SET
 - SAME OWNERSHIP
 - TEL EXISTING TELEPHONE SPLICE BOX
 - LGT EXISTING STREET LIGHT
 - MAIL BOX EXISTING MAIL BOX
 - WELL EXISTING WELL HEAD
 - STAKING OF PROPOSED RIGHT OF WAY. SET 1/2 INCH METAL ROD WITH DIVISION OF HIGHWAY SURVEY MARKER TO MONUMENT THE POSITION SHOWN, IDENTIFIED BY INSCRIPTION DATA AND SURVEYORS REGISTRATION NUMBER.
 - M STAKING OF PROPOSED RIGHT OF WAY IN CULTIVATED AREAS. SET 1/2 INCH METAL ROD WITH DIVISION OF HIGHWAY SURVEY MARKER 20 INCHES BELOW GROUND SURFACE TO MONUMENT THE POSITION SHOWN, IDENTIFIED BY INSCRIPTION DATA AND SURVEYORS REGISTRATION NUMBER.
 - SECTION CORNER
 - QUARTER SECTION CORNER

SEE CONTINUATION ON SHEET 12

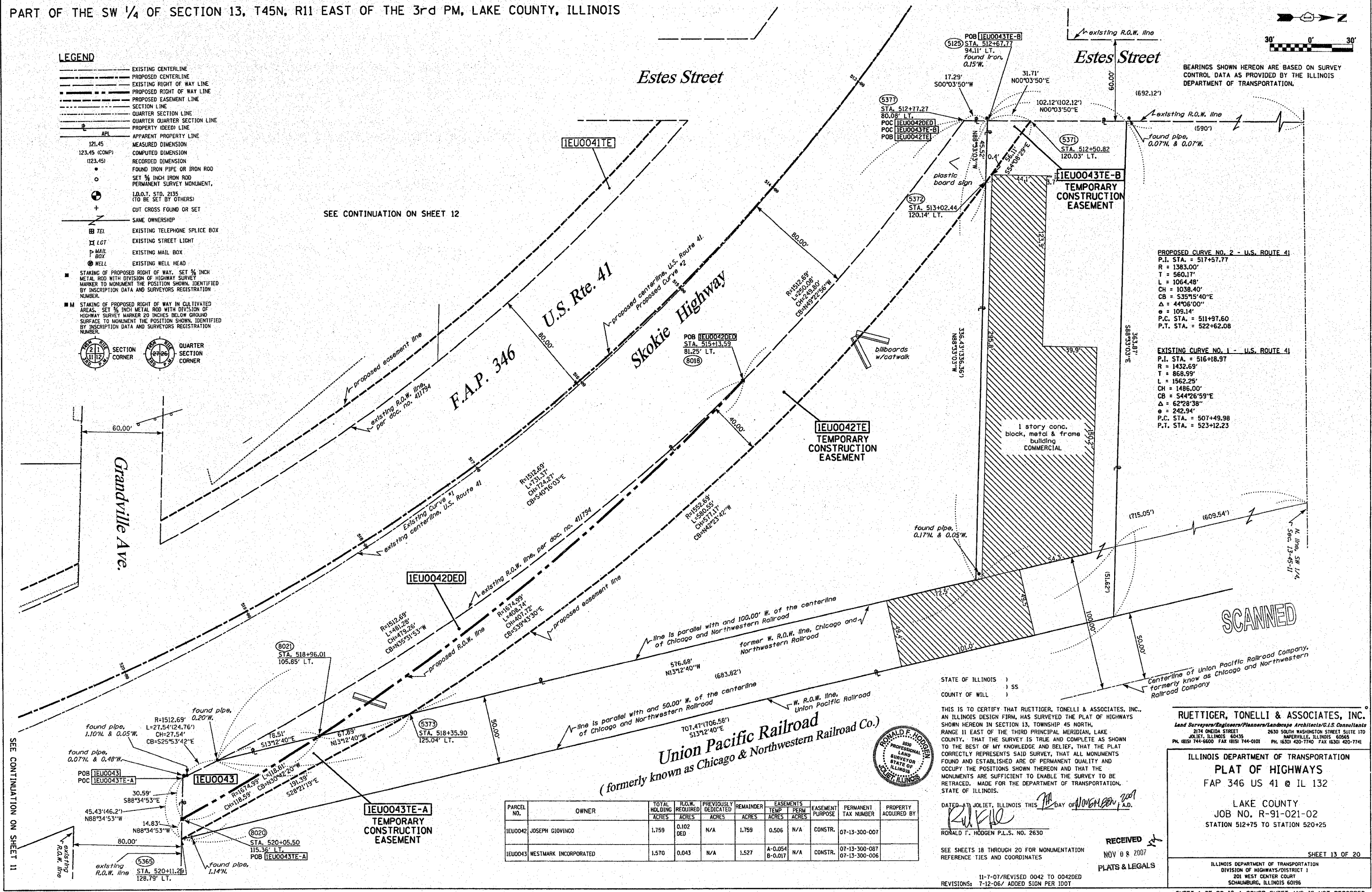

PROPOSED CURVE NO. 2 - U.S. ROUTE 41
 P.I. STA. = 517+57.77
 R = 1383.00'
 T = 560.17'
 L = 1064.48'
 CH = 1038.40'
 CB = 535°15'40"E
 Δ = 44°06'00"
 e = 109.14'
 P.C. STA. = 511+97.60
 P.T. STA. = 522+62.08

EXISTING CURVE NO. 1 - U.S. ROUTE 41
 P.I. STA. = 516+18.97
 R = 1432.69'
 T = 868.99'
 L = 1562.25'
 CH = 1486.00'
 CB = 544°26'59"E
 Δ = 62°28'38"
 e = 242.94'
 P.C. STA. = 507+49.98
 P.T. STA. = 523+12.23

SEE CONTINUATION ON SHEET 11

Union Pacific Railroad
 (formerly known as Chicago & Northwestern Railroad Co.)

PARCEL NO.	OWNER	TOTAL HOLDING ACRES	R.O.W. REQUIRED ACRES	PREVIOUSLY DEDICATED ACRES	REMAINDER ACRES	TEMP ACRES	PERM ACRES	EASEMENTS PURPOSE	PERMANENT TAX NUMBER	PROPERTY ACQUIRED BY
1EU0042	JOSEPH GIOVINGO	1.759	0.102 DED	N/A	1.759	0.506	N/A	CONSTR.	07-13-300-007	
1EU0043	WESTMARK INCORPORATED	1.570	0.043	N/A	1.527	A-0.054 B-0.017	N/A	CONSTR.	07-13-300-087 07-13-300-006	

STATE OF ILLINOIS)
 COUNTY OF WILL) SS

THIS IS TO CERTIFY THAT RUETTIGER, TONELLI & ASSOCIATES, INC., AN ILLINOIS DESIGN FIRM, HAS SURVEYED THE PLAT OF HIGHWAYS SHOWN HEREON IN SECTION 13, TOWNSHIP 45 NORTH, RANGE 11 EAST OF THE THIRD PRINCIPAL MERIDIAN, LAKE COUNTY. THAT THE SURVEY IS TRUE AND COMPLETE AS SHOWN TO THE BEST OF MY KNOWLEDGE AND BELIEF, THAT THE PLAT CORRECTLY REPRESENTS SAID SURVEY, THAT ALL MONUMENTS FOUND AND ESTABLISHED ARE OF PERMANENT QUALITY AND OCCUPY THE POSITIONS SHOWN THEREON AND THAT THE MONUMENTS ARE SUFFICIENT TO ENABLE THE SURVEY TO BE RETRACED, MADE FOR THE DEPARTMENT OF TRANSPORTATION, STATE OF ILLINOIS.

DATED AT JOLIET, ILLINOIS THIS 11th DAY OF NOVEMBER 2007 A.D.

Ronald F. Hodgen
 RONALD F. HODGEN P.L.S. NO. 2630

SEE SHEETS 18 THROUGH 20 FOR MONUMENTATION REFERENCE TIES AND COORDINATES

11-7-07/REVISED 0042 TO 0042DED
 REVISIONS: 7-12-06/ ADDED SIGN PER IDOT

RUETTIGER, TONELLI & ASSOCIATES, INC.
 Lead Surveyors/Engineers/Planners/Landscape Architects/C.S. Consultants
 2174 ONEIDA STREET
 JOLIET, ILLINOIS 60435
 PH (815) 744-6600 FAX (815) 744-0101
 2630 SOUTH WASHINGTON STREET SUITE 170
 NAPERVILLE, ILLINOIS 60563
 PH (630) 420-7740 FAX (630) 420-7741

ILLINOIS DEPARTMENT OF TRANSPORTATION
PLAT OF HIGHWAYS
 FAP 346 US 41 @ IL 132

LAKE COUNTY
 JOB NO. R-91-021-02
 STATION 512+75 TO STATION 520+25

SHEET 13 OF 20

ILLINOIS DEPARTMENT OF TRANSPORTATION
 DIVISION OF HIGHWAYS/DISTRICT 1
 201 WEST CENTER COURT
 SCHUMBERG, ILLINOIS 60156

SHEET 1 OF 20 IS A COVER SHEET AND IS NOT RECORDED
 RT&A 20021947 (US 41)