

F.A.P. RTE.	SECTION	COUNTY	TOTAL SHEETS	SHEET NO.
120		LAKE	469	150
STA.		TO STA.		
FED. ROAD DIST. NO. D-91-404-99		ILLINOIS	FED. AID PROJECT	
• 125X-HB-(182) R-1				

GENERAL NOTES

- IT SHALL BE THE CONTRACTOR'S RESPONSIBILITY TO MARK THE PROPOSED LOCATIONS OF ALL LIGHT POLE FOUNDATIONS, CENTER LINE OF TRENCH AND CONDUIT PUSHES AND THE LIGHTING CONTROLLERS FOR EXAMINATION AND CONFIRMATION WITH THE VILLAGE AND ENGINEER. THE EXACT LOCATIONS OF ALL ITEMS SHALL BE CONFIRMED WITH THE ENGINEER PRIOR TO STARTING WORK.
- THE CONTRACTOR SHALL MAKE SPECIAL NOTE OF THE REQUIREMENTS FOR GROUNDING. GROUNDING CONNECTIONS AT THE FOUNDATION SHALL BE EXOTHERMIC ALLY WELDED, AS SPECIFIED, AND SHALL BE INSPECTED AND APPROVED BY THE RESIDENT ENGINEER PRIOR TO POURING CONCRETE OR BACKFILLING, AS APPLICABLE.
- THE CONTRACTOR SHALL MAKE SPECIAL NOTE OF THE SPECIFIED REQUIREMENTS FOR BURIED WARNING TAPE, SPECIFIED AS PART OF "TRENCH AND BACKFILL FOR ROADWAY LIGHTING". THE INSTALLATION OF THE TAPE SHALL BE INSPECTED BY THE ENGINEER PRIOR TO BACKFILLING OR DURING PLOWING OPERATIONS, AS APPLICABLE.
- THE CONTRACTOR SHALL BE RESPONSIBLE FOR THE ESTABLISHMENT OF FINISHED GRADE. THE ENGINEER MAY ASSIST THE CONTRACTOR, AS APPLICABLE, BUT THE RESPONSIBILITY FOR COORDINATING THE FINISHED GRADE ELEVATION WITH THE TOP OF THE FOUNDATION HEIGHTS AND THE LIKE SHALL REMAIN WITH THE CONTRACTOR.
- NO LIGHT POLES SHALL BE ERECTED UNTIL THE RESPECTIVE FOUNDATIONS HAVE CURED, AS APPROVED BY THE ENGINEER.
- THE CONTRACTOR SHALL NOTE THE REQUIREMENTS FOR THE ELECTRICAL SERVICE FOR THE PROPOSED ROADWAY LIGHTING CONTROL CABINET. IT IS THE CONTRACTOR'S RESPONSIBILITY FOR TIMELY NOTIFICATION AND COORDINATION WITH THE ELECTRIC UTILITY COMPANY.
- THE LIGHTING CONTROL CABINET SHALL BE CONSTRUCTED TO U.L. STANDARD 508 AND BEAR THE LABEL "INDUSTRIAL CONTROL PANEL" WITHIN THE CABINET DOOR.
- TO MAINTAIN STRUCTURAL INTEGRITY OF THE LIGHT POLES WITH MAST ARMS, THEY SHALL NOT BE ERECTED AND LEFT TO STAND WITHOUT LUMINAIRES. NOTE THAT POLES SHALL NOT BE PAID UNTIL THE LUMINAIRES ARE INSTALLED.
- NO EQUIPMENT OR MATERIAL SHALL BE DELIVERED TO THE JOB SITE PRIOR TO THE APPROVAL AND INSPECTION BY THE ENGINEER. ANY EQUIPMENT OR MATERIAL DELIVERED TO THE JOB SITE PRIOR TO APPROVAL AND INSPECTION SHALL BE REMOVED FROM THE JOB SITE AT THE CONTRACTOR'S EXPENSE.
- CONDUIT PUSHED AND IN TRENCH SHALL EXTEND FIVE (5) FEET BEYOND THE SHOULDER, CURB OR DRIVEWAY, AS APPLICABLE.
- THE CONTRACTOR SHALL PROVIDE A 3/4" X 10' COPPER CLAD GROUND ROD AT EACH LIGHT POLE (REFER TO THE FOUNDATION DETAIL).
- THE UNIT DUCT AND CONDUIT SHALL BE INSTALLED MIN. 30 INCHES BELOW FINISHED GRADE (UNLESS DIRECTED OTHERWISE) COMPLETE WITH WARNING TAPE. CONTRACTOR SHALL HAND DIG TEST HOLES FOR EVERY 1000 FT. OF TRENCHING/PLOWING FOR ENGINEER'S APPROVAL OF THE INSTALLATION.
- MATERIALS AND INSTALLATION METHODS SHALL COMPLY WITH CODES AND ORDINANCES OF FEDERAL, STATE AND LOCAL GOVERNING BODIES HAVING JURISDICTION. NATIONAL ELECTRICAL CODE (LATEST REVISION) SHALL BE CONSIDERED AS A MINIMUM REQUIREMENT.
- IT IS CONTRACTOR'S RESPONSIBILITY TO COORDINATE THE LOCATION OF EXISTING UNDERGROUND UTILITIES PRIOR TO THE START OF CONSTRUCTION. CONTACT J.U.L.I.E. PRIOR TO THE START OF ANY EXCAVATION WORK.
- BEFORE INSTALLING STANDARDS NEAR OVERHEAD FACILITIES, IT IS THE CONTRACTOR'S RESPONSIBILITY TO CALL COMED FOR APPROVAL OF LOCATION.
- MATERIAL QUANTITIES ARE APPROXIMATIONS ONLY. IT IS CONTRACTOR'S RESPONSIBILITY TO FIELD VERIFY ALL QUANTITIES PRIOR TO ORDERING MATERIAL.
- THE CONTRACTOR SHALL COORDINATE THE CONSTRUCTION AND STAGING WITH OTHER WORK BEING DONE IN THE SAME GENERAL AREA BY COMED. CONTRACTOR SHALL SET UP COORDINATION MEETINGS IF REQUIRED.
- A STAGING SCHEDULE FOR MATERIAL INSTALLATION, REMOVAL AND APPROXIMATE DATE OF PROPOSED ENERGIZING OF PERMANENT LIGHTING SHALL BE SUBMITTED PRIOR TO THE COMMENCEMENT OF WORK TO ASSURE COORDINATION WITH EXPEDITED WORK SCHEDULE.

- COMMONWEALTH EDISON COMPANY SHALL BE CONTACTED AS SOON AS POSSIBLE AND NOTIFIED OF PENDING SERVICE CONNECTIONS AND INSTALLATIONS TO ENSURE CONTINUITY OF NIGHT TIME HOURS OF LIGHTING OPERATION.
- ALL PROPOSED LIGHTING CONTROL CABINETS SHALL BE INSTALLED WITHIN THE RIGHT-OF-WAY. THE EXACT LOCATION TO BE CONFIRMED IN THE FIELD BY THE RESIDENT ENGINEER.
- ALL PROPOSED LIGHT POLE FOUNDATIONS, LIGHT FIXTURES, UNIT DUCT, AND CONDUIT SHALL BE INSTALLED AS SHOWN ON THE PLANS. THE EXACT LOCATION IS TO BE CONFIRMED IN THE FIELD BY THE RESIDENT ENGINEER.
- EACH WIRE SHALL BE IDENTIFIED AT EACH POLE BY APPROPRIATE CONTROLLER AND CIRCUIT NUMBER.
- CONTRACTOR SHALL SUBMIT "RECORD DRAWINGS" A MINIMUM OF 7 DAYS PRIOR TO THE FINAL INSPECTION. "RECORD DRAWINGS" SHALL BE UPDATED REGULARLY DURING CONSTRUCTION AND INDICATE ALL LIGHTING MATERIAL INSTALLATION WITH ANY CHANGES IN RED.
- ALL AREAS DISTURBED UNDER THIS CONTRACT SHALL BE RESTORED TO ORIGINAL CONDITION OR BETTER, TO THE SATISFACTION OF THE VILLAGE AND ENGINEER.
- CONTRACTOR SHALL NOT PROCEED WITH CUTTING OF TREES OR CLEARING OF RIGHT- OF-WAY WITHOUT WRITTEN NOTIFICATION OF ENGINEER.
- CONTRACTOR TO VERIFY FOUNDATION BOLT PATTERN PRIOR TO CONSTRUCTING FOUNDATIONS.
- QUANTITY OF PUSHED CONDUIT AND CONDUIT IN TRENCH ARE APPROXIMATE ONLY. CONTRACTOR SHALL FIELD VERIFY THE QUANTITIES PRIOR TO ORDERING THE MATERIAL AND INSTALL CONDUITS IN FULL COMPLIANCE WITH THE DETAILS AND SPECIFICATIONS SET REQUIREMENTS.
- IT SHALL BE THE RESPONSIBILITY OF THE CONTRACTOR TO LOCATE, FLAG AND PROTECT ALL EXISTING UNDERGROUND UTILITIES PRIOR TO AND DURING CONSTRUCTION. ANY DAMAGE TO EXISTING UTILITIES DURING CONSTRUCTION SHALL BE REPAIRED IMMEDIATELY AT NO EXTRA COST TO THE VILLAGE. THIS WORK SHALL NOT BE PAID FOR SEPARATELY BUT SHALL BE CONSIDERED INCIDENTAL TO THE INSTALLATION OF THE PROPOSED CABLE IN UNIT DUCT.
- CIRCUIT NUMBERING AND DESIGNATIONS SHOWN ON THE PLANS ARE FROM EXISTING DRAWINGS. CONTRACTOR SHALL VERIFY CIRCUIT NUMBERING, CABLE ROUTING AND POWER SOURCES DURING CONSTRUCTION.
- ANY REMOVED LIGHT POLES/FIXTURES SHALL BE TURNED OVER TO THE VILLAGE. COORDINATE LOCATION AND DELIVERY TIMES WITH OWNER/ENGINEER. CONTRACTOR SHALL MAINTAIN THE EXISTING LIGHTING SYSTEM IN OPERATION DURING INSTALLATION OF PROPOSED LIGHTING SYSTEM.
- UNLESS OTHERWISE INDICATED, ALL ITEMS AND WORK SHOWN ON THESE PLANS ARE PROPOSED NEW ITEMS OF WORK.
- CONTRACTOR'S STAGING AREA SHALL BE AS DIRECTED BY THE OWNER IN THE PRE-CONSTRUCTION MEETING.
- ALL 47.5 FT POLE-MOUNTED FIXTURES SHALL BE MOUNTED ON A 10 FT MAST ARM AND RATED AT 400 WATTS.
- ALL FIXTURES ON TRAFFIC SIGNAL POLES SHALL BE MOUNTED ON A 10 FT MAST ARM AND RATED AT 400 WATTS.
- ALL UNDERPASS FIXTURES SHALL BE RATED AT 70 WATTS AND MOUNTED WITHIN STAINLESS STEEL HOUSINGS.
- ALL LIGHT POLES SHALL HAVE TRANSFORMER BASES ATTACHED TO THEM WITH THE EXCEPTION OF THOSE POLES LOCATED ON BRIDGE PARAPETS.

SUMMARY OF ELECTRICAL QUANTITIES

CODE NO.	ITEM	UNIT	TOTAL QUANTITY
XX006937	GROUND ROD, 5/8" DIA. X 10' FT.	EACH	66
	TEMPORARY WOOD POLE, 60 FT., CLASS 4, 15 FT. MAST ARM	EACH	16
80400200	ELECTRIC UTILITY SERVICE CONNECTION	L SUM	1
81702110	ELECTRIC CABLE IN CONDUIT, 600V (XLP-TYPE USE) 1/C NO. 10	FOOT	3210
81701315	ELECTRIC CABLE IN CONDUIT, 600V (EPR-TYPE USE) 3-1/C NO. 2	FOOT	30000
81800300	AERIAL CABLE, 3-1/C NO. 2 AWG, ALUMINUM, WITH MESSENGER WIRE	FOOT	4300
X8110115	CONDUIT ATTACHED TO STRUCTURE, 2" DIA., GALVANIZED STEEL, PVC COATED	FOOT	510
X8110140	CONDUIT ATTACHED TO STRUCTURE, 3/4" DIA. RIGID GALVANIZED STEEL, PVC COATED	FOOT	600
81300220	JUNCTION BOX, STAINLESS STEEL, ATTACHED TO STRUCTURE, 6" X 6" X 4"	EACH	16
81300420	JUNCTION BOX, STAINLESS STEEL, ATTACHED TO STRUCTURE, 10" X 8" X 6"	EACH	3
81018900	CONDUIT PUSHED, 4" DIA., GALVANIZED STEEL	FOOT	300
	UNIT DUCT, WITHOUT CABLE, IN TRENCH 2"	FOOT	8100
81900200	TRENCH AND BACKFILL FOR ELECTRICAL WORK	FOOT	8100
82102400	LUMINAIRE, SODIUM VAPOR, HORIZONTAL MOUNT, 400 WATT	EACH	64
82107100	UNDERPASS LUMINAIRE, 70 WATT, HIGH PRESSURE SODIUM VAPOR	EACH	16
XX002112	TEMPORARY LUMINAIRE, SODIUM VAPOR, HORIZONTAL MOUNT, 400 WATT	EACH	16
XX002113	TEMPORARY LIGHTING CONTROLLER	EACH	1
83050770	LIGHT POLE, ALUMINUM, 47.5 FT. M.H., 10 FT. MAST ARM	EACH	64
83600200	LIGHT POLE FOUNDATION, 24" DIAMETER	FOOT	735
83600215	LIGHT POLE FOUNDATION, 24" DIAMETER, OFFSET	FOOT	60
X0323574	MAINTENANCE OF LIGHTING SYSTEM	CAL MO	8
	TEMPORARY ELECTRIC SERVICE DISCONNECTION	EACH	1
X0323003	TEMPORARY ELECTRIC SERVICE INSTALLATION	EACH	1
X8250110	LIGHTING CONTROLLER, RADIO CONTROL, DUPLEX CONSOLE TYPE, WITH SCADA	EACH	1
X8040310	ELECTRICAL SERVICE DISCONNECT	EACH	1
84200500	REMOVAL OF EXISTING LIGHTING UNIT, SALVAGE	EACH	10
84500110	REMOVAL OF LIGHTING CONTROLLER	EACH	1
X8730027	ELECTRIC CABLE IN CONDUIT, GROUNDING, NO. 6 1C	FOOT	10000
84200700	LIGHTING FOUNDATION REMOVAL	EACH	6
83800105	BREAKAWAY DEVICE, TRANSFORMER BASE, 11.5 INCH BOLT CIRCLE	EACH	52

DATE	BY
PLANNED	
REVISIONS	
DATE	BY
NOTE BOOK	
NO.	DESCRIPTION

DATE	BY
REVISIONS	
DATE	BY
NOTE BOOK	
NO.	DESCRIPTION

LEGEND

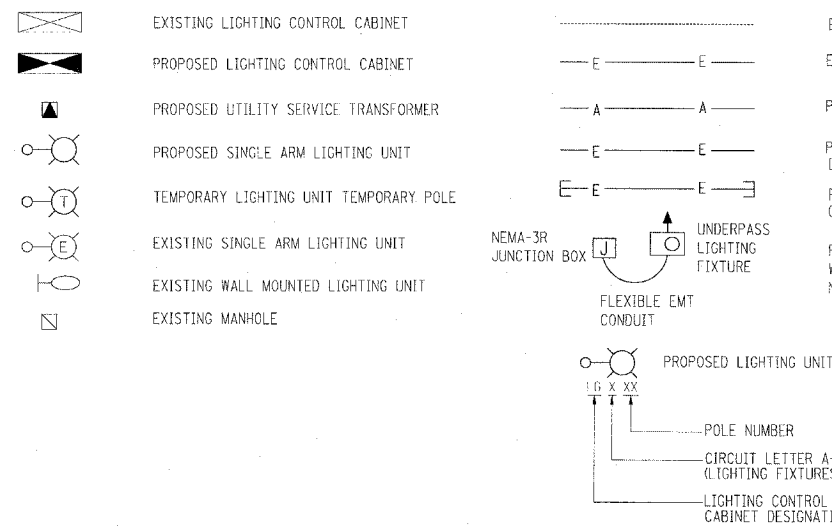

ABBREVIATIONS

- C - CONDUIT
- E - ELECTRICAL
- REM - REMOVED
- P - PROPOSED
- EX - EXISTING
- AWG - AMERICAN WIRE GAUGE
- UD - UNIT DUCT
- RGS - RIGID GALVANIZED STEEL
- CCT - CIRCUIT
- DIA - DIAMETER
- GND - GROUND
- REL - RELOCATED
- KW - KILOWATT

PLANNED DATE: 5/14/2008
 FILE NAME: 51AT_LIN_34295 - US 41 at IL 13210001.vp110000.spl



REVISIONS	
NAME	DATE

ILLINOIS DEPARTMENT OF TRANSPORTATION
 U.S. 41 (SKOKIE HIGHWAY)
 AT IL ROUTE 132
PROPOSED ROADWAY LIGHTING PLAN
 GENERAL NOTES AND LEGEND

SCALE: NONE
 DATE: 05/07/08

DRAWN BY: JRH
 CHECKED BY: DEM