

DATE	
BY	
FINAL SURVEY	SURVEYED
NOTE BOOK	PLOTTED
NO.	DATE
	AREAS
	CHECKED

DATE	
BY	
ORIGINAL SURVEY	SURVEYED
NOTE BOOK	PLOTTED
NO.	DATE
	AREAS
	CHECKED

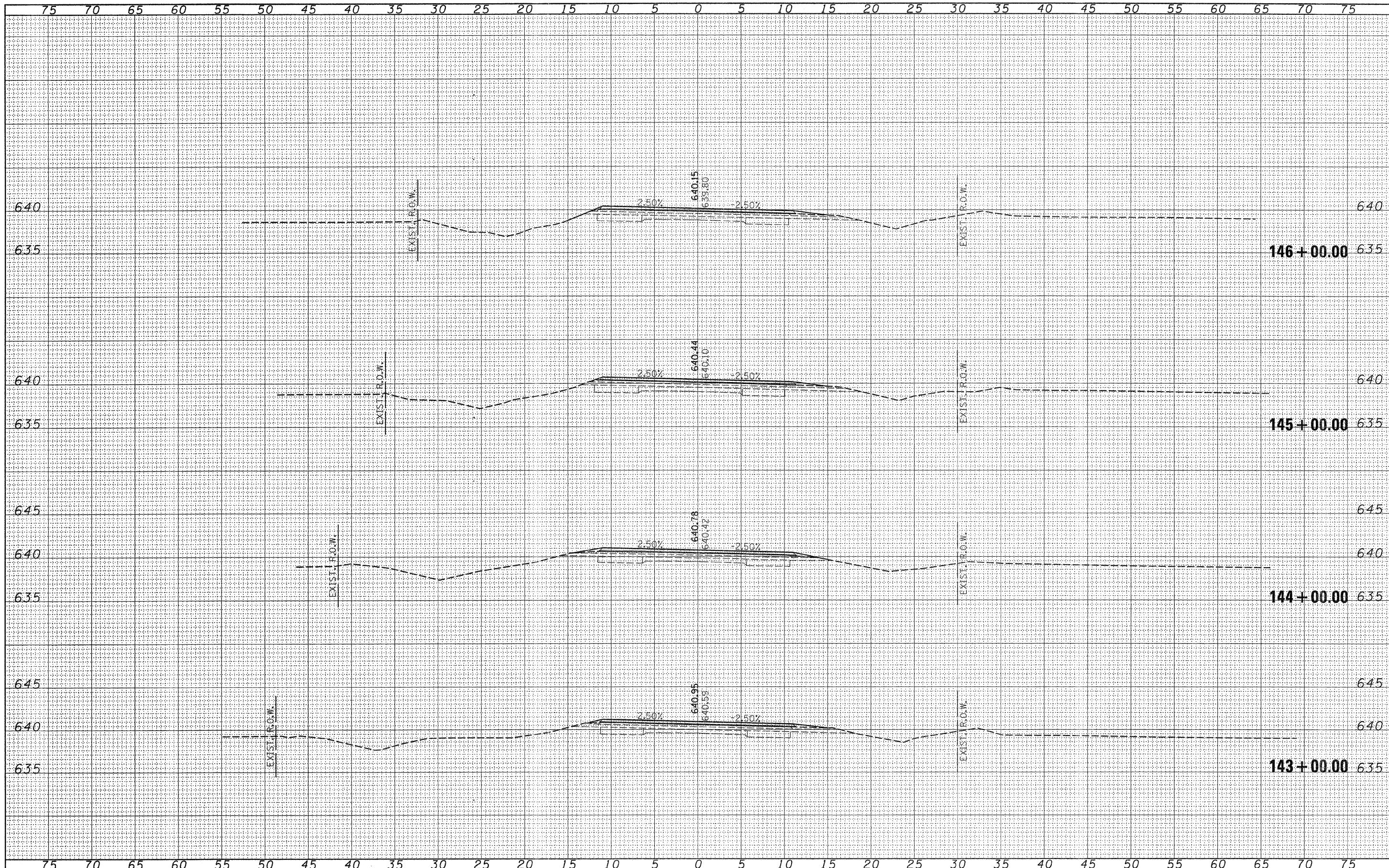

FILE NAME = 46002-sh1-x.sxdgn
 USER NAME =
 PLOT SCALE =
 PLOT DATE = 5/13/2008

DESIGNED - LFS	REVISED -
DRAWN - WJS	REVISED -
CHECKED -	REVISED -
DATE -	REVISED -

STATE OF ILLINOIS
 COUNTY HIGHWAY DEPARTMENT

HLR HAMPTON, LENZINI & RENWICK, INC.
 CIVIL & STRUCTURAL ENGINEERS
 LAND SURVEYORS
 SCALE: 5:5 SHEET NO. OF SHEETS

CROSS SECTIONS
 F.A.S. 321 / C.H. 4
 STA. 143+00.00 TO STA. 146+00.00

F.A.S.	SECTION	COUNTY	TOTAL SHEETS	SHEET NO.
321	05-00205-02-RS	IRROUOIS	76	64
FED. ROAD DIST. NO. ILLINOIS FED. AID PROJECT			CONTRACT NO. 87363	