

PART OF THE NORTHEAST 14 OF SECTION 30, TWP. 42 N., R. 7 E. OF THE 3RD. P.M., IN KANE COUNTY, ILLINOIS.

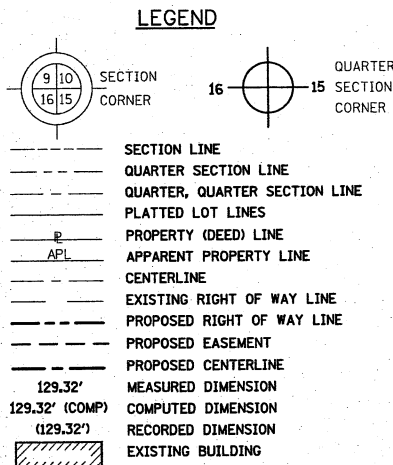

PROJECT COORDINATE VALUES AND BEARINGS ARE GROUND AND BASED ON ILLINOIS STATE PLANE, EAST ZONE, REFERENCE ELLIPSOID, WGS 1984 WITH A COMBINED SCALE FACTOR OF 0.99993726964.

Bearings are referenced to the Illinois State Plane Coordinate Grid System, NAD83, East Zone, as provided by the Illinois Department of Transportation.

NOTES:

1. ALL STATIONING SHOWN HEREON ARE GROUND DISTANCES IN FEET.
2. ALL OFFSETS ARE SHOWN HEREON ARE GROUND DISTANCES IN FEET.
3. ANY DISCREPANCY IN MEASUREMENT DISCOVERED UPON THE GROUND SHOULD BE PROMPTLY REPORTED TO THE SURVEYOR FOR EXPLANATION OR CORRECTION.
4. FOR BUILDING LINE AND OTHER RESTRICTIONS NOT SHOWN HEREON, REFER TO YOUR ABSTRACT, DEEDS, CONTRACTS AND ZONING ORDINANCES.

CURVE NO. 4
 PI STA = 153+60.73
 R = 1497.22'
 T = 563.87'
 L = 1078.54'
 PC STA = 147+96.86
 PT STA = 158+75.40

COORDINATE/STATION TABLE

Point	Northing	Easting	Station	Offset
67	1975430.09	950775.92	148+99.71	44.26 R
68	1975431.12	950786.73	148+99.63	55.12 R
69	1975459.25	950779.90	149+29.32	50.91 R
70	1975527.49	950776.32	150+00.08	51.33 R
71	1975527.21	950766.47	150+00.14	41.47 R
82	1975078.58	950702.40	29+09.10	49.70 L
83	1975076.93	949793.40	20+00.10	50.20 L
84	1975070.93	949793.40	20+00.09	44.20 L
85	1975100.63	950723.41	145+80.83	60.00 L
86	1975303.15	950688.51	147+86.34	60.00 L
87	1975561.89	950665.73	150+36.88	58.47 L
88	1975561.99	950685.75	150+36.78	38.44 L
89	1975029.10	950796.62	144+97.91	0.00 L
89	1975029.10	950796.62	30+03.20	0.00 R
91	1975027.62	950796.88	144+96.41	0.00 L
91	1975027.62	950796.88	30+03.45	1.48 R
132	1975220.25	950718.02	146+99.63	45.00 L
133	1975221.09	950722.95	146+99.63	40.00 L
134	1975458.46	950769.93	149+29.30	40.62 R

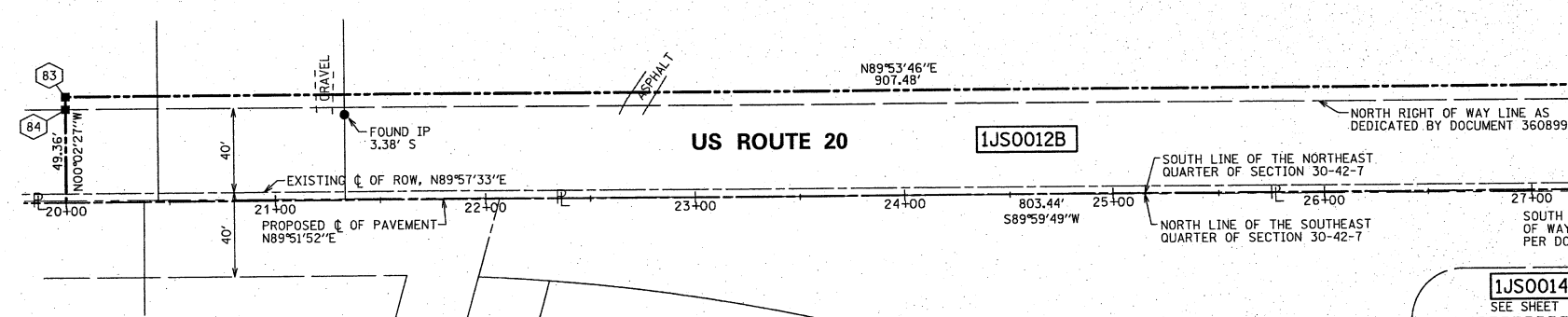
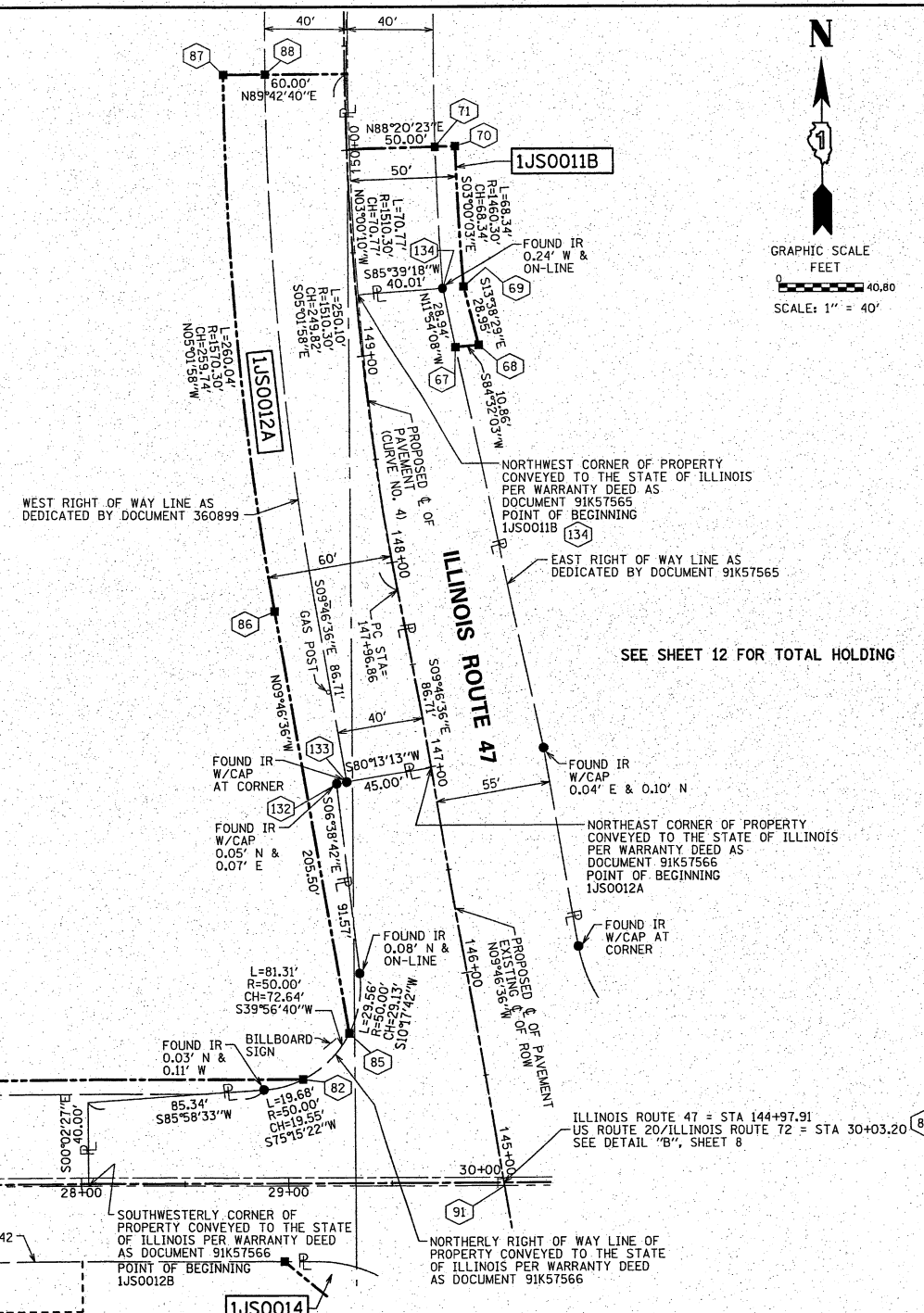

PARCEL NUMBER	OWNER	TOTAL HOLDINGS ACRES	PART TAKEN ACRES/SF	AREA IN EXISTING R.O.W. ACRES	REMAINDER AREA ACRES	EASEMENT AREA ACRES	EASEMENT PURPOSE	PERMANENT INDEX NUMBER	PROPERTY ACQUIRED BY
1JS0011A	FIRST AMERICA BANK, AS TRUSTEE UNDER TRUST AGREEMENT DATED THE 19TH DAY OF OCTOBER, 1994, AND KNOWN AS TRUST NUMBER 1-94-125	76.851	0.086	0.044	76.678			02-29-100-002	
1JS0011B			0.087	0.064				02-30-200-010	
1JS0012A	HOME STATE BANK, NATIONAL ASSOCIATION AS TRUSTEE UNDER TRUST AGREEMENT DATED MAY 1, 2001 KNOWN AS TRUST NO. 5040	38.879	0.501	0.312	37.438			02-30-200-011	
1JS0012B			0.940	0.807				02-30-200-002	
								02-30-200-003	
								02-30-200-004	

SEE SHEET 12 FOR TOTAL HOLDING

SEE SHEET 12 FOR TOTAL HOLDING

THIS IS TO CERTIFY THAT WE, SPACECO, INC. AN ILLINOIS PROFESSIONAL DESIGN FIRM LAND SURVEYING CORPORATION, NUMBER 184-001157, HAVE SURVEYED THE PLAT OF HIGHWAYS SHOWN HEREON IN SECTIONS 29, 30, 31, & 32, TOWNSHIP 42 NORTH, RANGE 7 EAST OF THE THIRD PRINCIPAL MERIDIAN, KANE COUNTY, THAT THE SURVEY IS TRUE AND COMPLETE AS SHOWN TO THE BEST OF MY KNOWLEDGE AND BELIEF, THAT THE PLAT CORRECTLY REPRESENTS SAID SURVEY, THAT ALL MONUMENTS FOUND AND ESTABLISHED ARE OF PERMANENT QUALITY AND OCCUPY THE POSITIONS SHOWN THEREON AND THAT THE MONUMENTS ARE SUFFICIENT TO ENABLE THE SURVEY TO BE RETRACED, MADE FOR THE DEPARTMENT OF TRANSPORTATION, STATE OF ILLINOIS.

DATED THIS _____ DAY OF _____ 20__ A.D., AT ROSEMONT, ILLINOIS.

REBECCA Y. POPECK
 ILLINOIS PROFESSIONAL LAND SURVEYOR NO. 035-003642
 LICENSE EXPIRATION DATE: NOVEMBER 30, 2014
 THIS PROFESSIONAL SERVICE CONFORMS TO THE CURRENT ILLINOIS MINIMUM STANDARDS FOR A BOUNDARY SURVEY.

NEW SCOPE PER LETTER DATED 04/11/2013
 ADDITIONAL STATIONING
 PER EMAIL ON 05/04/2012
 NEW PARCEL 1JS0013
 REVISION: PER COMMENT LETTER DATED 04/04/2012

SPACECO INC.
 CONSULTING ENGINEERS
 SITE DEVELOPMENT ENGINEERS
 LAND SURVEYORS
 9575 W. Higgins Road, Suite 700,
 Rosemont, Illinois 60018
 Phone: (847) 696-4060 Fax: (847) 696-4065

PLAT OF HIGHWAYS
 STATE OF ILLINOIS
 DEPARTMENT OF TRANSPORTATION
 US ROUTE 20

AT IL ROUTE 47 COUNTY: KANE
 SECTION: AND IL ROUTE 72 JOB NO.: R-91-010-12
 PROJECT: US ROUTE 20 JOB NO.: R-91-010-12
 STATION 20+00.00 TO STATION 30+03.20
 144+97.91 TO STATION 150+50.00
 SCALE: 1" = 40' SHEET 11 OF 15

BUREAU OF LAND ACQUISITION
 201 WEST CENTER COURT
 SCHAUMBURG, ILLINOIS 60196

RECEIVED
 MAY 08 2013
 PLATS & LEGALS