

PARCEL NO.	OWNER	TOTAL HOLDING	PART TAKEN	REMAINDER	PREVIOUS DEDICATION	EASEMENT	EASEMENT PURPOSE	TAX NUMBER(S)	ACQUIRED BY
		(ACRES) SQ. FEET	(ACRES) SQ. FEET	(ACRES) SQ. FEET	(ACRES) SQ. FEET	(ACRES) SQ. FEET			
1CV1002	Wells Manufacturing Company, an Illinois corporation	(74.945)	(0.861)	(74.084)	N/A	N/A	N/A	13-15-400-032 13-15-100-021 13-15-300-053 13-15-100-022 13-15-100-018 13-15-300-066 13-15-100-019 13-15-300-065 13-15-100-020 13-15-300-037	
1CV1003	Catalent USA Woodstock, Inc. t/k/a Cardinal Health 400, Inc. t/k/a Automatic Liquid Packaging, Inc.	(74.003)	(0.700)	(73.303)	(0.139)	N/A	N/A	13-15-300-051 13-15-300-063 13-15-300-052 13-15-300-060 13-15-300-031 13-15-300-032 13-15-300-038 13-22-100-017 13-15-300-055 13-15-300-062	

**LEGEND**

SECTION CORNER 16 SECTION CORNER 15

SECTION LINE  
 QUARTER SECTION LINE  
 QUARTER, QUARTER SECTION LINE  
 PLATTED LOT LINE  
 PROPERTY (DEED) LINE  
 APPARENT PROPERTY LINE  
 CENTERLINE  
 EXISTING RIGHT OF WAY LINE  
 PROPOSED CENTERLINE  
 PROPOSED RIGHT OF WAY LINE  
 PROPOSED EASEMENT  
 MEASURED DIMENSION  
 COMPUTED DIMENSION  
 RECORD DATA

EXISTING BUILDING

120.32'  
129.32'(Comp.)

50' 0 50'  
SCALE: 1"=50'

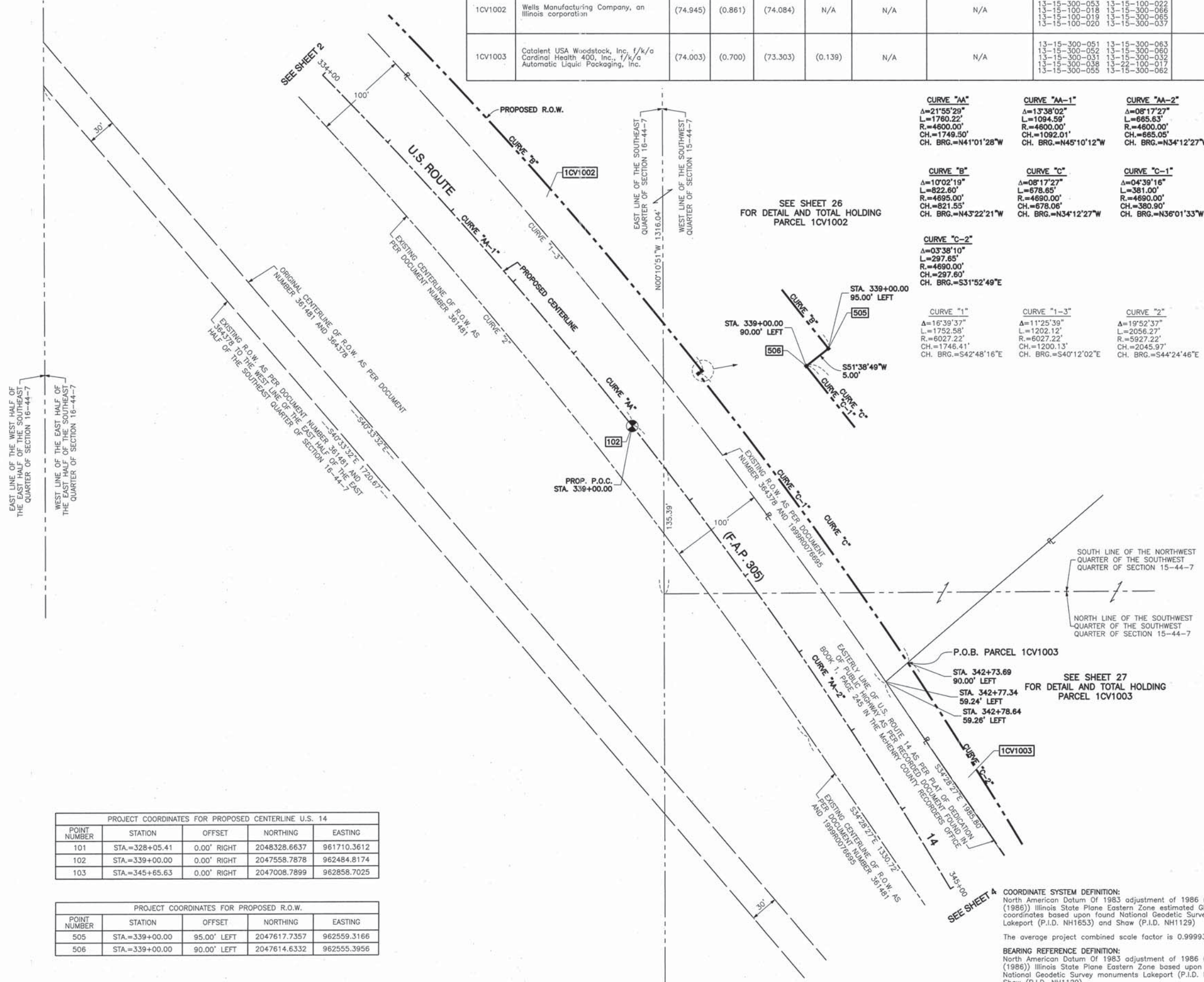

<b>CURVE "AA"</b> Δ=21°55'29" L=1760.22' R=4600.00' CH.=1749.50' CH. BRG.=N41°01'28"W	<b>CURVE "AA-1"</b> Δ=13°38'02" L=1094.59' R=4600.00' CH.=1092.01' CH. BRG.=N45°10'12"W	<b>CURVE "AA-2"</b> Δ=08°17'27" L=665.63' R=4600.00' CH.=665.05' CH. BRG.=N34°12'27"W
<b>CURVE "B"</b> Δ=10°02'19" L=822.60' R=4695.00' CH.=821.55' CH. BRG.=N43°22'21"W	<b>CURVE "C"</b> Δ=08°17'27" L=678.65' R=4690.00' CH.=678.06' CH. BRG.=N34°12'27"W	<b>CURVE "C-1"</b> Δ=04°39'16" L=381.00' R=4690.00' CH.=380.90' CH. BRG.=N36°01'33"W
<b>CURVE "C-2"</b> Δ=03°38'10" L=297.65' R=4690.00' CH.=297.60' CH. BRG.=S31°52'49"E	<b>CURVE "1"</b> Δ=16°39'37" L=1752.58' R=6027.22' CH.=1746.41' CH. BRG.=S42°48'16"E	<b>CURVE "1-3"</b> Δ=11°25'39" L=1202.12' R=6027.22' CH.=1200.13' CH. BRG.=S40°12'02"E
	<b>CURVE "2"</b> Δ=19°52'37" L=2056.27' R=5927.22' CH.=2045.97' CH. BRG.=S44°24'46"E	

- 3/4" IRON PIPE SET OR FOUND
- IRON PIPE OR ROD SET OR FOUND
- CUT CROSS SET OR FOUND
- ⊗ CONCRETE R.O.W. MARKER FOUND
- T1 THESE STAKES REFERENCE FOUND OR SET MONUMENTATION. SET 5/8 INCH IRON ROD FLUSH WITH GROUND TO THE FOUND IRON STAKE. IDENTIFIED BY COLORED PLASTIC CAP BEARING SURVEYORS REGISTRATION NUMBER.
- BT1 THESE STAKES, IN CULTIVATED AREAS, REFERENCE FOUND OR SET MONUMENTATION. BURIED 5/8 INCH IRON ROD 20 INCHES BELOW GROUND TO THE FOUND IRON STAKE. IDENTIFIED BY COLORED PLASTIC CAP BEARING SURVEYORS REGISTRATION NUMBER.
- STAKING OF PROPOSED RIGHT OF WAY. SET DIVISION OF HIGHWAYS SURVEY MARKER TO MONUMENT THE POSITION SHOWN. IDENTIFIED BY INSCRIPTION DATA AND SURVEYORS REGISTRATION NUMBER.
- M STAKING OF PROPOSED RIGHT OF WAY IN CULTIVATED AREAS. BURIED 5/8 INCH METAL ROD 20 INCHES BELOW GROUND TO MARK FUTURE SURVEY MARKER POSITION IDENTIFIED BY COLORED PLASTIC CAP BEARING SURVEYORS REGISTRATION NUMBER.
- PERMANENT SURVEY MARKER, I.D.O.T. STD 2135
- RIGHT OF WAY STAKING PROPOSED TO BE SET.

PROJECT COORDINATES FOR PROPOSED CENTERLINE U.S. 14

POINT NUMBER	STATION	OFFSET	NORTHING	EASTING
101	STA.=328+05.41	0.00' RIGHT	2048328.6637	961710.3612
102	STA.=339+00.00	0.00' RIGHT	2047558.7878	962484.8174
103	STA.=345+65.63	0.00' RIGHT	2047008.7899	962858.7025

PROJECT COORDINATES FOR PROPOSED R.O.W.

POINT NUMBER	STATION	OFFSET	NORTHING	EASTING
505	STA.=339+00.00	95.00' LEFT	2047617.7357	962559.3166
506	STA.=339+00.00	90.00' LEFT	2047614.6332	962555.3956

DATE	BY	R.O.W. PLAT	NOTEBOOK NO.

STATE OF ILLINOIS }  
 COUNTY OF COOK } SS

THIS IS TO CERTIFY THAT I, RANDALL E. GANN, AN ILLINOIS PROFESSIONAL LAND SURVEYOR, HAVE SURVEYED THE PLAT OF HIGHWAYS SHOWN HEREON IN SECTION 15 AND SECTION 16, TOWNSHIP 44 NORTH, RANGE 7 EAST OF THE THIRD PRINCIPAL MERIDIAN, McHENRY COUNTY, ILLINOIS, THAT THE SURVEY IS TRUE AND COMPLETE AS SHOWN TO THE BEST OF MY KNOWLEDGE AND BELIEF, THAT THE PLAT CORRECTLY REPRESENTS SAID SURVEY, THAT ALL MONUMENTS FOUND AND ESTABLISHED ARE OF PERMANENT QUALITY AND OCCUPY THE POSITIONS SHOWN THEREON AND THAT THE MONUMENTS ARE SUFFICIENT TO ENABLE THE SURVEY TO BE RETRACED. MADE FOR THE DEPARTMENT OF TRANSPORTATION, STATE OF ILLINOIS.

DATED AT SOUTH HOLLAND, ILLINOIS THIS 22ND DAY OF OCTOBER, 2010 A.D.

*Randall E. Gann*  
 ILLINOIS REGISTERED LAND SURVEYOR NO. 035-003241  
 EXPIRATION DATE: NOVEMBER 30, 2012

THIS PROFESSIONAL SERVICE CONFORMS TO THE CURRENT ILLINOIS MINIMUM STANDARDS FOR A BOUNDARY SURVEY.



RECEIVED  
 APR 05 2012  
 PLATS & LEGALS

**Robinson ENGINEERING**  
 17000 SOUTH PARK AVENUE  
 SOUTH HOLLAND, IL 60473  
 (708) 331-8700

PLAT OF HIGHWAYS  
 STATE OF ILLINOIS  
 DEPARTMENT OF TRANSPORTATION  
 U.S. ROUTE 14  
 WEST LAKE SHORE DRIVE TO DOLE AVENUE

SECTION McHENRY COUNTY  
 PROJECT JOB NO. R-91-015-98  
 STATION 334+00 TO STATION 345+00  
 SCALE: 1"=50' SHEET 03 OF 88

BUREAU OF LAND ACQUISITION  
 201 WEST CENTER COURT  
 SCHAUMBURG, ILLINOIS 60196