

PLAN	SURVEYED	DATE
	PLOTTED	BY
	GRADES CHECKED	
	STRUCTURE NOTATIONS CHECKED	
	NOTE BOOK NO.	
	CADD FILE NAME	

PROFILE	SURVEYED	DATE
	PLOTTED	BY
	GRADES CHECKED	
	STRUCTURE NOTATIONS CHECKED	
	NOTE BOOK NO.	
	CADD FILE NAME	

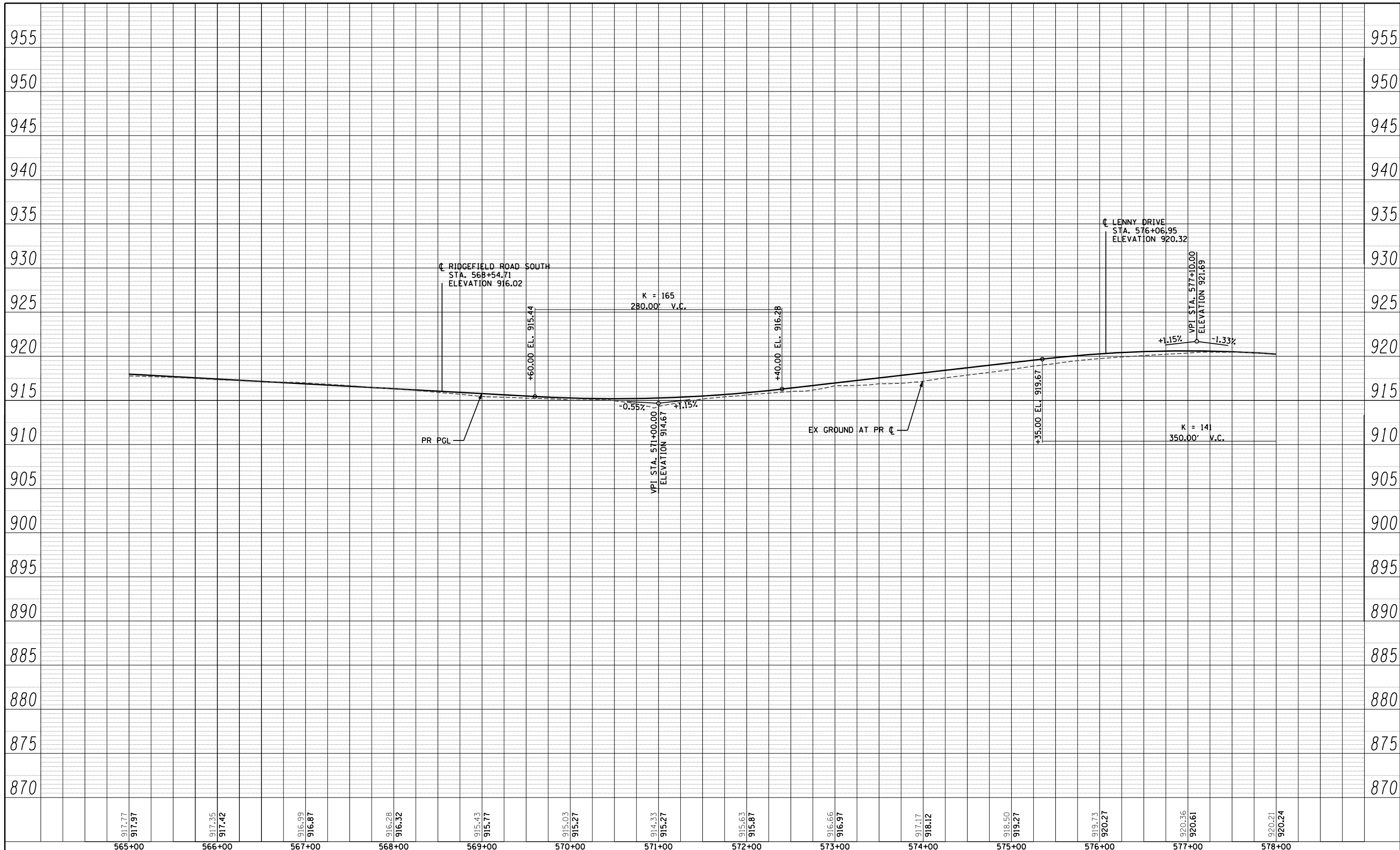

917.77 917.97	917.35 917.42	916.99 916.87	916.28 916.32	915.43 915.77	915.03 915.27	914.33 915.27	915.63 915.87	916.66 916.97	917.17 918.12	918.50 919.27	919.73 920.27	920.36 920.61	920.21 920.24
565+00	566+00	567+00	568+00	569+00	570+00	571+00	572+00	573+00	574+00	575+00	576+00	577+00	578+00

FILE NAME = s:\1606\cadd sheets\0162517-sht-prof.dgn	USER NAME = _USERNAME_	DESIGNED - JPW	REVISED -
		DRAWN - JPW	REVISED -
		CHECKED - MGZ	REVISED -
		DATE - 10/15/2013	REVISED -

**STATE OF ILLINOIS  
DEPARTMENT OF TRANSPORTATION**

**U.S. ROUTE 14  
PROFILE**

SCALE: H: 1"=50' V: 1"=5' SHEET NO. 50 OF 431 SHEETS STA. 565+00 TO STA. 578+00

F.A.P. RTE.	SECTION	COUNTY	TOTAL SHEETS	SHEET NO.
305	27R-3	MCHENRY	431	50
CONTRACT NO. 62517				
ILLINOIS FED. AID PROJECT				