

PLAN	SURVEYED	BY	DATE
	PLOTTED		
	GRADES CHECKED		
	STRUCTURE NOTATIONS CHECKED		
	NOTE BOOK NO.		
	CADD FILE NAME		

PROFILE	SURVEYED	BY	DATE
	PLOTTED		
	GRADES CHECKED		
	STRUCTURE NOTATIONS CHECKED		
	NOTE BOOK NO.		
	CADD FILE NAME		

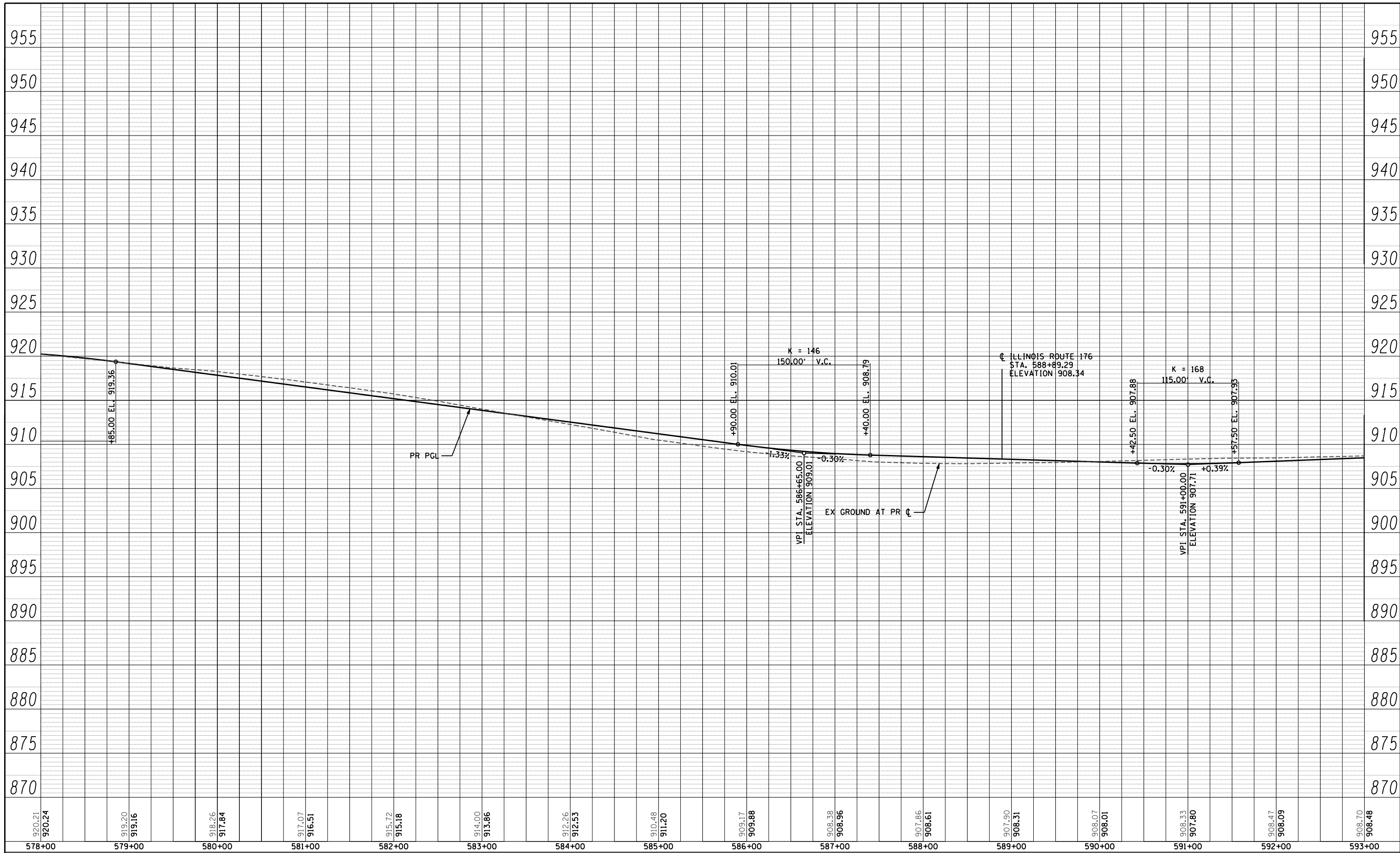

920.21 920.24	919.20 919.16	918.26 917.84	917.07 916.51	915.72 915.18	914.00 913.86	912.26 912.53	910.48 911.20	909.17 909.88	908.38 908.96	907.86 908.61	907.90 908.31	908.07 908.01	908.33 907.80	908.47 908.09	908.70 908.48
578+00	579+00	580+00	581+00	582+00	583+00	584+00	585+00	586+00	587+00	588+00	589+00	590+00	591+00	592+00	593+00

FILE NAME =	USER NAME =	DESIGNED -	REVISED -
sr:\1606\cadd_sheets\0162517-sht-prof.dgn	_USERNAME_	JPW	-
		DRAWN -	REVISED -
		JPW	-
		CHECKED -	REVISED -
		MGZ	-
		DATE -	REVISED -
		10/15/2013	-

**STATE OF ILLINOIS
DEPARTMENT OF TRANSPORTATION**

**U.S. ROUTE 14
PROFILE**

F.A.P. RTE.	SECTION	COUNTY	TOTAL SHEETS	SHEET NO.
305	27R-3	MCHENRY	431	51
CONTRACT NO. 62517				
ILLINOIS FED. AID PROJECT				

SCALE: H: 1"=50' V: 1"=5' SHEET NO. 51 OF 431 SHEETS STA. 578+00 TO STA. 593+00