

PRE-STAGE 1

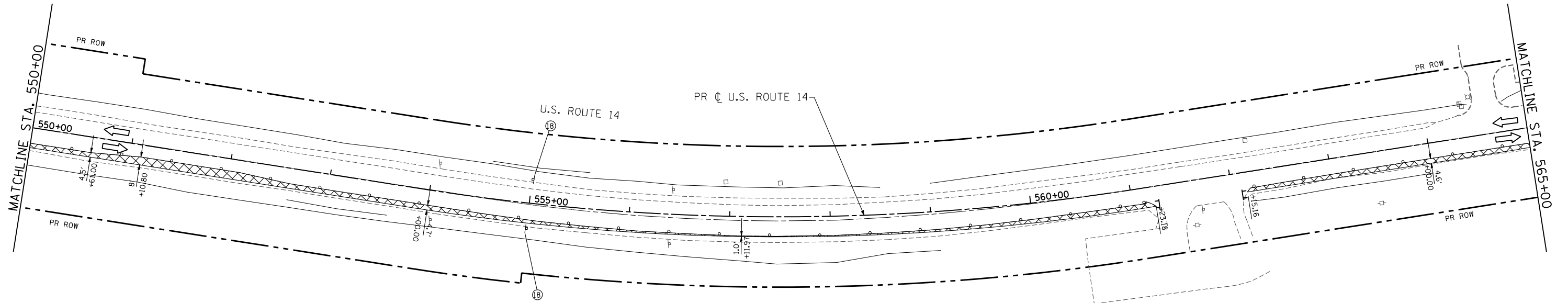

PRE-STAGE 1

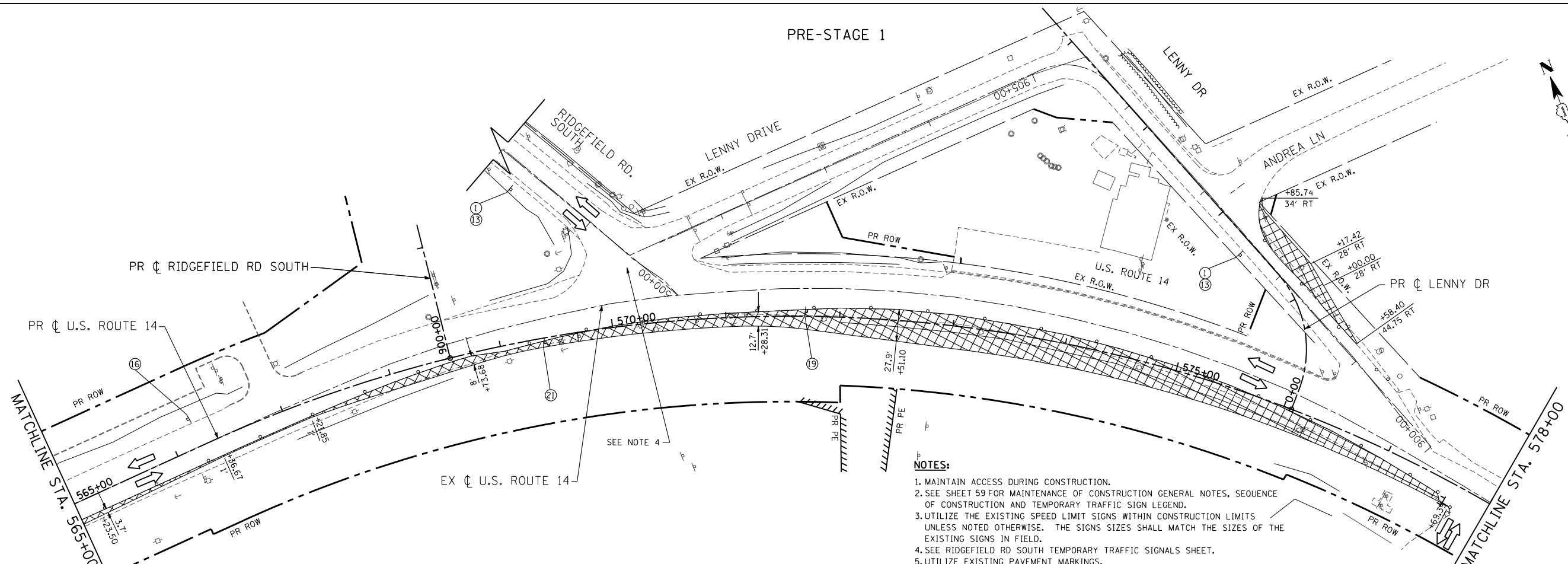

- NOTES:**
1. MAINTAIN ACCESS DURING CONSTRUCTION.
  2. SEE SHEET 59 FOR MAINTENANCE OF CONSTRUCTION GENERAL NOTES, SEQUENCE OF CONSTRUCTION AND TEMPORARY TRAFFIC SIGN LEGEND.
  3. UTILIZE THE EXISTING SPEED LIMIT SIGNS WITHIN CONSTRUCTION LIMITS UNLESS NOTED OTHERWISE. THE SIGNS SIZES SHALL MATCH THE SIZES OF THE EXISTING SIGNS IN FIELD.
  4. SEE RIDGEFIELD RD SOUTH TEMPORARY TRAFFIC SIGNALS SHEET.
  5. UTILIZE EXISTING PAVEMENT MARKINGS.

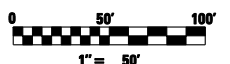

FILE NAME = s:\1606\cadd sheets\162517-sht-stagingPre.dgn	USER NAME = _USERNAME_	DESIGNED - JPW	REVISED -
PLOT SCALE = 100.0000' / IN.	CHECKED - MGZ	DRAWN - JPW	REVISED -
PLOT DATE = 10/9/2013	DATE - 10/15/2013		REVISED -

**STATE OF ILLINOIS  
DEPARTMENT OF TRANSPORTATION**

**MAINTENANCE OF TRAFFIC PLAN  
US ROUTE 14 & LENNY DR PRE-STAGE 1**

SCALE: 1"=50'    SHEET NO. 63 OF 431 SHEETS    STA. 550+00 TO STA. 578+00

F.A. RTE.	SECTION	COUNTY	TOTAL SHEETS	SHEET NO.
305	27R-3	MCHENRY	431	63
CONTRACT NO. 62517			ILLINOIS FED. AID PROJECT	