

PLAN	SURVEYED	DATE
	PLOTTED	BY
	GRADES CHECKED	
	STRUCTURE NOTATIONS CHECKED	
	NOTE BOOK NO.	
	FILE NAME	

PROFILE	SURVEYED	DATE
	PLOTTED	BY
	GRADES CHECKED	
	STRUCTURE NOTATIONS CHECKED	
	NOTE BOOK NO.	
	FILE NAME	

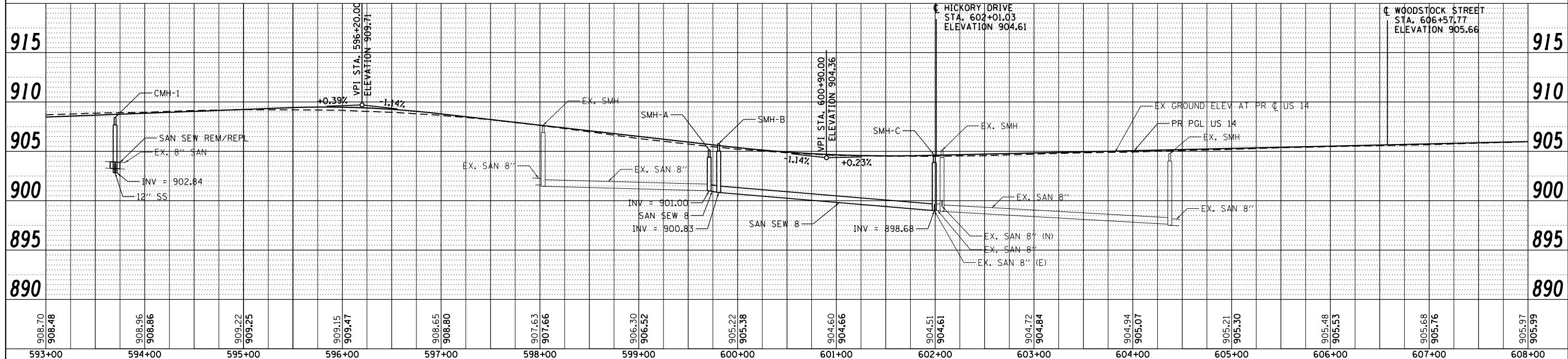
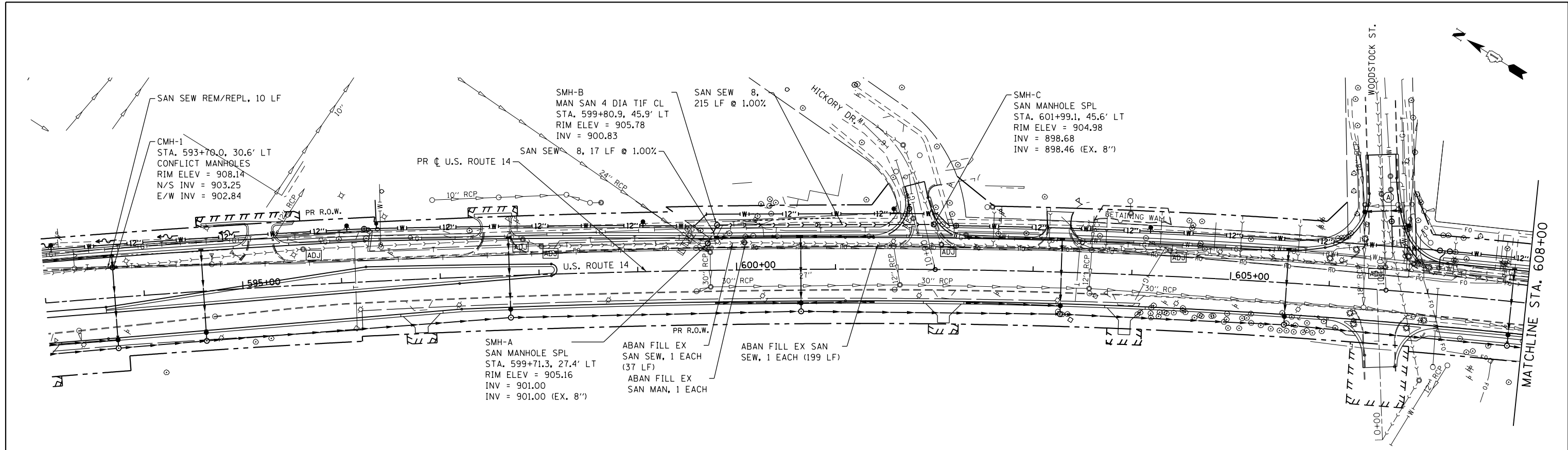

FILE NAME = S:\1606\CADD Sheets\162517-shr-sanitary.dgn	USER NAME = .USERNAME.	DESIGNED - JWM	REVISED -	<b>STATE OF ILLINOIS</b> <b>DEPARTMENT OF TRANSPORTATION</b>	<b>SANITARY SEWER PLAN &amp; PROFILE</b> <b>US ROUTE 14</b>			F.A.P. RTE. 305	SECTION 27R-3	COUNTY MCHENRY	TOTAL SHEETS 431	SHEET NO. 158	
PLOT SCALE = 100.0000' / 1"	CHECKED - MGZ	REVISED -	REVISED -		SCALE: 1"=50'	SHEET NO. 158 OF 431 SHEETS	STA. 593+00.00 TO STA. 608+00.00	CONTRACT NO. 62517		ILLINOIS FED. AID PROJECT			
PLOT DATE = 10/23/2013	DATE - 10/15/2013	REVISED -	REVISED -										