

PARCEL NO.	OWNER	TOTAL HOLDING	PART TAKEN	REMAINDER	PREVIOUS DEDICATION	EASEMENT	EASEMENT PURPOSE	TAX NUMBER(S)	ACQUIRED BY
		(ACRES) SQ. FEET	(ACRES) SQ. FEET	(ACRES) SQ. FEET	(ACRES) SQ. FEET	(ACRES) SQ. FEET			
1CV1039-A 1CV1039-B 1CV1039TE	Harris Trust and Savings Bank, successor to Palatine National Bank, as Trustee, under a Trust Agreement dated the 10th day of October 1971 and known as Trust Number 485	(67.292)	(5.124) A (0.229) B	(61.939)	(2.203) A (0.154) B	(0.117)	CONSTRUCTION	13-36-200-001 14-31-101-006	
1CV1040	Home State Bank of Crystal Lake, as Trustee, under a Trust Agreement dated the 8th day of November, 1968 and known as Trust Number 1281	(114.193)	(8.710)	(105.483)	(2.088)	(0.023)	CONSTRUCTION	13-36-200-006 14-31-151-001	

POINT NUMBER	STATION	OFFSET	NORTHING	EASTING
130	STA=534+02.42	0.00' RIGHT	2034814.5777	976001.4355
131	STA=544+00.00	0.00' RIGHT	2034566.3872	976967.6523
132	STA=553+93.52	0.00' RIGHT	2034319.2069	977929.9366

POINT NUMBER	STATION	OFFSET	NORTHING	EASTING
691	STA=546+50.00	70.00' RIGHT	2034436.3903	977192.3762
692	STA=546+50.00	80.00' RIGHT	2034426.7047	977189.8882
693	STA=549+00.00	70.00' LEFT	2034509.7904	977469.3462
694	STA=549+00.00	85.00' LEFT	2034524.3188	977473.0781
695	STA=551+00.00	85.00' LEFT	2034474.5604	977666.7895
696	STA=551+00.00	70.00' LEFT	2034460.0321	977663.0576

LEGEND

- SECTION CORNER
- QUARTER SECTION CORNER
- SECTION LINE
- QUARTER SECTION LINE
- QUARTER, QUARTER SECTION LINE
- PLATTED LOT LINE
- PROPERTY (DEED) LINE
- APPARENT PROPERTY LINE
- CENTERLINE
- EXISTING RIGHT OF WAY LINE
- PROPOSED CENTERLINE
- PROPOSED RIGHT OF WAY LINE
- PROPOSED EASEMENT
- MEASURED DIMENSION
- COMPUTED DIMENSION
- RECORD DATA
- EXISTING BUILDING

Scale: 1"=50'

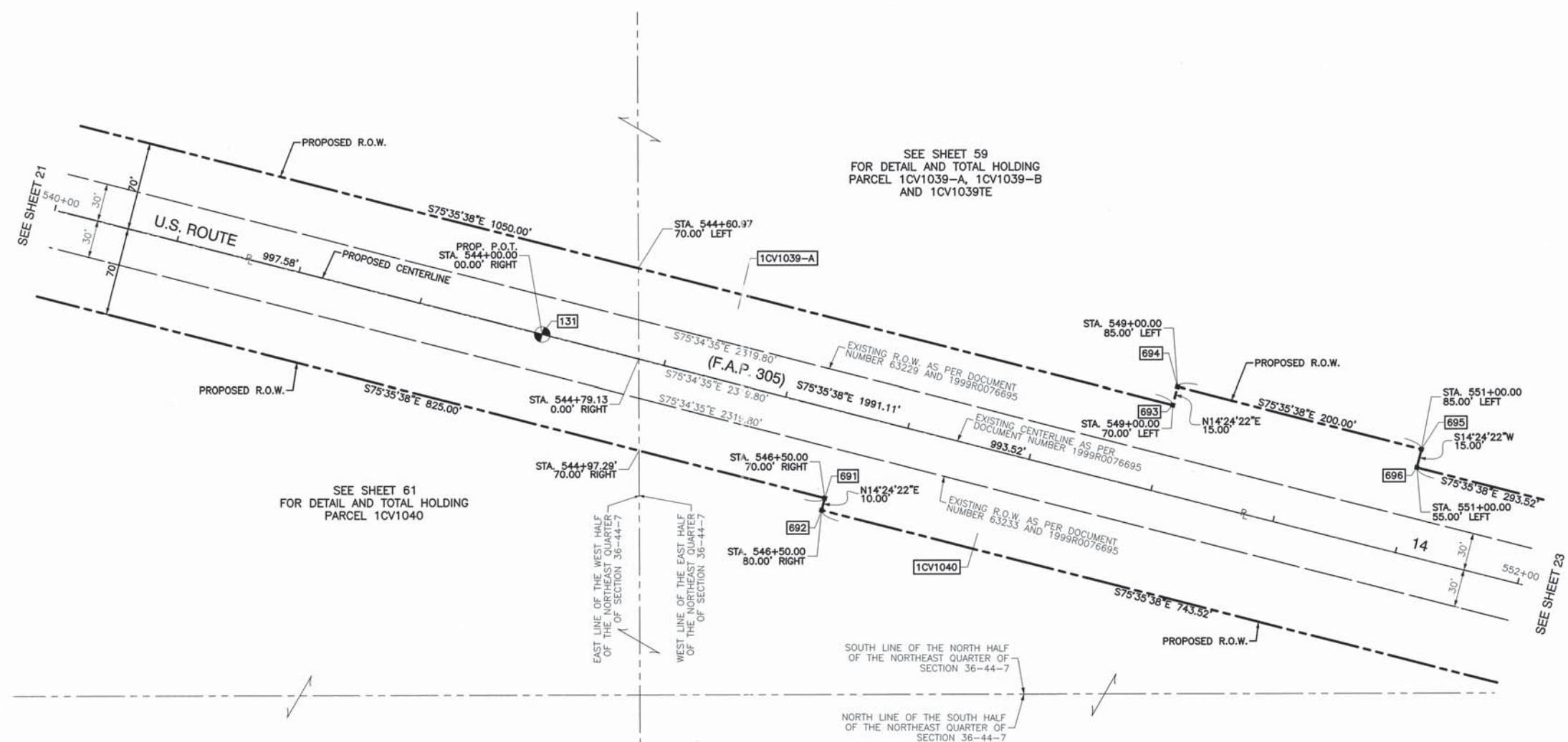

DATE	BY	R.O.W. PLAT	NOTEBOOK NO.

- IRON PIPE OR ROD SET OR FOUND
- + CUT CROSS SET OR FOUND
- ⊗ CONCRETE R.O.W. MARKER FOUND
- T1 THESE STAKES REFERENCE FOUND OR SET MONUMENTATION. SET 5/8 INCH IRON ROD FLUSH WITH GROUND TO TIE FOUND IRON STAKE. IDENTIFIED BY COLORED PLASTIC CAP BEARING SURVEYORS REGISTRATION NUMBER.
- BT1 THESE STAKES, IN CULTIVATED AREAS, REFERENCE FOUND OR SET MONUMENTATION. BURIED 5/8 INCH IRON ROD 20 INCHES BELOW GROUND TO THE FOUND IRON STAKE. IDENTIFIED BY COLORED PLASTIC CAP BEARING SURVEYORS REGISTRATION NUMBER.
- STAKING OF PROPOSED RIGHT OF WAY. SET DIVISION OF HIGHWAYS SURVEY MARKER TO MONUMENT THE POSITION SHOWN. IDENTIFIED BY INSCRIPTION DATA AND SURVEYORS REGISTRATION NUMBER.
- M STAKING OF PROPOSED RIGHT OF WAY IN CULTIVATED AREAS. BURIED 5/8 INCH METAL ROD 20 INCHES BELOW GROUND TO MARK FUTURE SURVEY MARKER POSITION IDENTIFIED BY COLORED PLASTIC CAP BEARING SURVEYORS REGISTRATION NUMBER.
- ⊙ PERMANENT SURVEY MARKER, I.D.O.T. STD 2135
- RIGHT OF WAY STAKING PROPOSED TO BE SET.



STATE OF ILLINOIS }
COUNTY OF COOK } SS

THIS IS TO CERTIFY THAT I, RANDELL E. GANN, AN ILLINOIS PROFESSIONAL LAND SURVEYOR, HAVE SURVEYED THE PLAT OF HIGHWAYS SHOWN HEREON IN SECTION 15, TOWNSHIP 44 NORTH, RANGE 7 EAST OF THE THIRD PRINCIPAL MERIDIAN, McHENRY COUNTY, ILLINOIS, THAT THE SURVEY IS TRUE AND COMPLETE AS SHOWN TO THE BEST OF MY KNOWLEDGE AND BELIEF, THAT THE PLAT CORRECTLY REPRESENTS SAID SURVEY, THAT ALL MONUMENTS FOUND AND ESTABLISHED ARE OF PERMANENT QUALITY AND OCCUPY THE POSITIONS SHOWN THEREON AND THAT THE MONUMENTS ARE SUFFICIENT TO ENABLE THE SURVEY TO BE RETRACED. MADE FOR THE DEPARTMENT OF TRANSPORTATION, STATE OF ILLINOIS.

DATED AT SOUTH HOLLAND, ILLINOIS THIS 22ND DAY OF OCTOBER, 2010 A.D.

ILLINOIS REGISTERED LAND SURVEYOR NO. 035-003241
EXPIRATION DATE: NOVEMBER 30, 2012

THIS PROFESSIONAL SERVICE CONFORMS TO THE CURRENT ILLINOIS MINIMUM STANDARDS FOR A BOUNDARY SURVEY.

RECEIVED
FEB 04 2013
PLATS & LEGALS

Robinson
1700 SOUTH PARK AVENUE
SOUTH HOLLAND, IL 60473
(708) 331-6700

COORDINATE SYSTEM DEFINITION:
North American Datum Of 1983 adjustment of 1986 (N.A.D. '83 (1986)) Illinois State Plane Eastern Zone estimated GROUND coordinates based upon found National Geodetic Survey monuments Lakeport (P.I.D. NH1653) and Shaw (P.I.D. NH1129)

The average project combined scale factor is 0.9999355.

BEARING REFERENCE DEFINITION:
North American Datum Of 1983 adjustment of 1986 (N.A.D. '83 (1986)) Illinois State Plane Eastern Zone based upon found National Geodetic Survey monuments Lakeport (P.I.D. NH1653) and Shaw (P.I.D. NH1129)

PLAT OF HIGHWAYS
STATE OF ILLINOIS
DEPARTMENT OF TRANSPORTATION
U.S. ROUTE 14
WEST LAKE SHORE DRIVE TO DOLE AVENUE

SECTION McHENRY COUNTY
PROJECT JOB NO. R-91-015-98
STATION 540+00 TO STATION 552+00
SCALE: 1"=50' SHEET 22 OF 88

BUREAU OF LAND ACQUISITION
201 WEST CENTER COURT
SCHAUMBURG, ILLINOIS 60196