

PARCEL NUMBER	OWNER	TOTAL HOLDINGS ACRES	PART TAKEN ACRES	AREA IN EXISTING R.O.W. ACRES	REMAINDER AREA ACRES	EASEMENT AREA SQUARE FEET	EASEMENT PURPOSE	PERMANENT INDEX NUMBER	PROPERTY ACQUIRED BY
1CV0238	Timothy P. James and Diane I. James, husband and wife, as Joint Tenants	10.421	0.313	N/A	10.108	A=0.005 B=0.014 C=0.022	Driveway Construction Driveway Construction Driveway Construction	14-31-177-012 14-31-177-013	

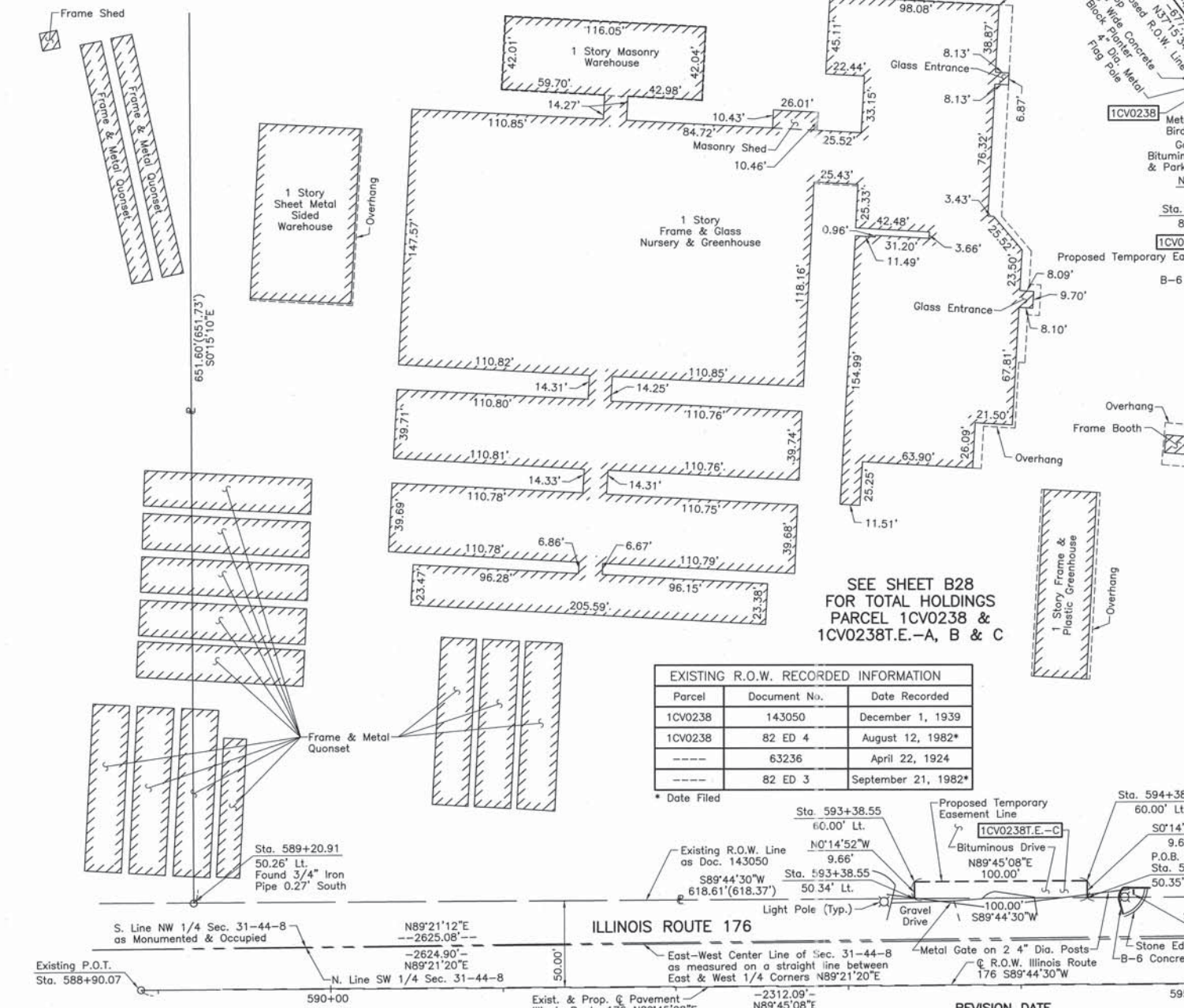

Parcel	Document No.	Date Recorded
1CV0238	143050	December 1, 1939
1CV0238	82 ED 4	August 12, 1982*
----	63236	April 22, 1924
----	82 ED 3	September 21, 1982*

Point Number	Tie to point	Tie Distance (feet)
1	T1	45.27
	T2	24.13
	T3	35.02
2	T1	40.87
	T2	23.82
	T3	39.08

STATION	OFFSET	NORTH	EAST
583+05.17	65.00' Rt.	2,033,386.251	980,444.310
583+05.17	80.00' Rt.	2,033,377.170	980,432.371
585+13.41	65.00' Rt.	2,033,220.516	980,570.382
585+25.53	48.92' Rt.	2,033,220.597	980,590.518

STATION	OFFSET	NORTH	EAST
589+20.91	50.26' Lt.	2,033,005.488	979,770.301
593+38.55	50.34' Lt.	2,033,007.371	980,187.938
593+38.55	60.00' Lt.	2,033,017.036	980,187.897
594+38.55	50.35' Lt.	2,033,007.822	980,287.937
594+38.55	60.00' Lt.	2,033,017.468	980,287.896
595+39.52	50.37' Lt.	2,033,008.277	980,388.907

LEGEND

SECTION CORNER: 9/10, 16/15
QUARTER SECTION CORNER: 16, 15

SECTION LINE: Dashed line
QUARTER SECTION LINE: Dashed line
EXISTING RIGHT OF WAY LINE: Solid line
PROPOSED RIGHT OF WAY LINE: Solid line
PROPOSED EASEMENT: Solid line
MEASURED DIMENSION: Solid line
COMPUTED DIMENSION: Solid line
RECORD DATA: Solid line

APR: Apparent Property Line
CENTER LINE: Dashed line
EXISTING RIGHT OF WAY LINE: Solid line
PROPOSED RIGHT OF WAY LINE: Solid line
PROPOSED EASEMENT: Solid line
MEASURED DIMENSION: Solid line
COMPUTED DIMENSION: Solid line
RECORD DATA: Solid line

EXISTING BUILDING: Hatched area

Bearings and Coordinates are referenced to the Illinois Coordinate System, East Zone, NAD 83(1986), at the Found National Geodetic Survey Monuments, Lakeport, P.I.D. NH1653 and Shaw, P.I.D. NH1129.

○ IRON PIPE OR ROD FOUND
+ CUT CROSS FOUND OR SET
● "MAG" NAIL SET
● 5/8" REBAR SET

● T1 THESE STAKES REFERENCE FOUND OR SET MONUMENTATION. SET 5/8 INCH IRON ROD FLUSH WITH GROUND TO TIE FOUND IRON STAKE. IDENTIFIED BY COLORED PLASTIC CAP BEARING SURVEYORS REGISTRATION NUMBER.
● BT1 THESE STAKES, IN CULTIVATED AREAS, REFERENCE FOUND OR SET MONUMENTATION. BURIED 5/8 INCH IRON ROD 20 INCHES BELOW GROUND TO TIE FOUND IRON STAKE. IDENTIFIED BY COLORED PLASTIC CAP BEARING SURVEYORS REGISTRATION NUMBER.
● BT2
● BT3

■ STAKING OF PROPOSED RIGHT OF WAY. SET DIVISION OF HIGHWAYS SURVEY MARKER TO MONUMENT THE POSITION SHOWN. IDENTIFIED BY INSCRIPTION DATA AND SURVEYORS REGISTRATION NUMBER.
■ M STAKING OF PROPOSED RIGHT OF WAY IN CULTIVATED AREAS. BURIED 5/8 INCH METAL ROD 20 INCHES BELOW GROUND TO MARK FUTURE SURVEY MARKER POSITION IDENTIFIED BY COLORED PLASTIC CAP BEARING SURVEYORS REGISTRATION NUMBER.

● PERMANENT SURVEY MARKER, I.D.O.T STD 2135 (TO BE SET BY OTHERS)
□ RIGHT OF WAY STAKING PROPOSED TO BE SET.

STATE OF ILLINOIS }
COUNTY OF LAKE } SS

THIS IS TO CERTIFY THAT WE, JORGENSEN & ASSOCIATES, INC., AN ILLINOIS PROFESSIONAL DESIGN FIRM LAND SURVEYING CORPORATION, NUMBER 184-2771, HAVE SURVEYED THE PLAT OF HIGHWAYS SHOWN HEREON IN SECTION 31, TOWNSHIP 44N., RANGE 8E., OF THE THIRD PRINCIPAL MERIDIAN, McHENRY COUNTY, THAT THE SURVEY IS TRUE AND COMPLETE AS SHOWN TO THE BEST OF MY KNOWLEDGE AND BELIEF, THAT THE PLAT CORRECTLY REPRESENTS SAID SURVEY, THAT ALL MONUMENTS FOUND AND ESTABLISHED ARE OF PERMANENT QUALITY AND OCCUPY THE POSITIONS SHOWN THEREON AND THAT THE MONUMENTS ARE SUFFICIENT TO ENABLE THE SURVEY TO BE RETRACED. MADE FOR THE DEPARTMENT OF TRANSPORTATION, STATE OF ILLINOIS.

DATED AT LAKE VILLA, ILLINOIS THIS 28th DAY of March 20 11 A.D.

Christian H. Jorgensen, PRESIDENT
ILLINOIS PROFESSIONAL LAND SURVEYOR NO. 35-2797
LICENSE EXPIRATION DATE: NOVEMBER 30, 2012

THIS PROFESSIONAL SERVICE CONFORMS TO THE CURRENT ILLINOIS MINIMUM STANDARDS FOR A BOUNDARY SURVEY.

Note: Surface Coordinates are shown. Project Average Combined Scale Factor, 0.9999355.



STATION	OFFSET	NORTH	EAST
587+30.37	65.00' Rt.	2,033,763.902	980,157.023
578+30.54	28.86' Rt.	2,033,785.782	980,185.793
578+35.99	65.00' Rt.	2,033,759.674	980,160.254
579+56.82	28.88' Rt.	2,033,685.371	980,262.160
579+56.82	48.88' Rt.	2,033,673.264	980,246.241
579+56.83	31.12' Lt.	2,033,721.693	980,309.917
579+56.83	51.12' Lt.	2,033,733.800	980,325.836
580+33.92	65.00' Rt.	2,033,602.139	980,280.088
580+33.92	70.00' Rt.	2,033,599.112	980,276.108
580+73.92	65.00' Rt.	2,033,570.303	980,304.305
580+73.92	70.00' Rt.	2,033,567.276	980,300.326
582+65.17	65.00' Rt.	2,033,418.087	980,420.093
582+65.17	80.00' Rt.	2,033,409.006	980,408.154

RECEIVED
AUG 02 2011
PLATS & LEGALS

JORGENSEN & ASSOCIATES, INC.
120 PARK AVENUE
LAKE VILLA, ILLINOIS 60046
(847) 356-3371

SHEET 1 IS A COVER
SHEET AND IS NOT RECORDED.

PLAT OF HIGHWAYS
STATE OF ILLINOIS
DEPARTMENT OF TRANSPORTATION
F.A.P. 305 (U.S. ROUTE 14)

SECTION 27RS-6
PROJECT: STATION 578+00 TO STATION 586+00 (U.S. ROUTE 14)
STATION 588+90.07 TO STATION 597+00 (ILL. ROUTE 176)
SCALE: 1"=40'

McHENRY COUNTY
JOB NO. R-91-015-98
SHEET 85 OF 833

BUREAU OF LAND ACQUISITION
201 WEST CENTER COURT
SCHAUMBURG, ILLINOIS 60196
AS DOCUMENT NO. 192 OF 431

DATE	BY	MADE	CHECKED	INKED	NOTEBOOK	NO.