

PART OF THE SE 1/4 OF SEC. 31, TWP. 44 N., R. 8 E. OF THE 3RD. P.M., IN McHENRY COUNTY, ILLINOIS.

PARCEL NUMBER	OWNER	TOTAL HOLDINGS ACRES	PART TAKEN ACRES	AREA IN EXISTING R.O.W. ACRES	REMAINDER AREA ACRES	EASEMENT AREA ACRES	EASEMENT PURPOSE	PERMANENT INDEX NUMBER	PROPERTY ACQUIRED BY
1CV0217	Series 2 of the Hallihan Series LLC, an Illinois limited liability company	0.704	0.078	N/A	0.626	N/A	N/A	14-31-404-009 14-31-404-010 14-31-404-011 14-31-404-012	
1CV0220	Edward J. Donahue	1.235	0.063	N/A	1.172	N/A	N/A	14-31-404-023 14-31-404-027	

### LEGEND

SECTION CORNER: 9 10 16 15  
QUARTER SECTION CORNER: 16 15

SECTION LINE  
QUARTER SECTION LINE  
QUARTER, QUARTER SECTION LINE  
PLATTED LOT LINE  
PROPERTY (DEED) LINE

APL  
APPARENT PROPERTY LINE  
CENTER LINE  
EXISTING RIGHT OF WAY LINE  
PROPOSED RIGHT OF WAY LINE  
PROPOSED EASEMENT  
MEASURED DIMENSION  
COMPUTED DIMENSION  
RECORD DATA

EXISTING BUILDING

Bearings and Coordinates are referenced to the Illinois Coordinate System, East Zone, NAD 83(1986), at the Found National Geodetic Survey Monuments, Lakeport, P.I.D. NH1653 and Shaw, P.I.D. NH1129.

○ IRON PIPE OR ROD FOUND      ⊕ "MAG" NAIL SET  
+ CUT CROSS FOUND OR SET      ● 5/8" REBAR SET

● T1 THESE STAKES REFERENCE FOUND OR SET MONUMENTATION. SET 5/8 INCH IRON ROD FLUSH WITH GROUND TO TIE FOUND IRON STAKE. IDENTIFIED BY COLORED PLASTIC CAP BEARING SURVEYORS REGISTRATION NUMBER.  
● BT2 THESE STAKES, IN CULTIVATED AREAS, REFERENCE FOUND OR SET MONUMENTATION. BURIED 5/8 INCH IRON ROD 20 INCHES BELOW GROUND TO TIE FOUND IRON STAKE. IDENTIFIED BY COLORED PLASTIC CAP BEARING SURVEYORS REGISTRATION NUMBER.  
■ STAKING OF PROPOSED RIGHT OF WAY. SET DIVISION OF HIGHWAYS SURVEY MARKER TO MONUMENT THE POSITION SHOWN. IDENTIFIED BY INSCRIPTION DATA AND SURVEYORS REGISTRATION NUMBER.  
■ M STAKING OF PROPOSED RIGHT OF WAY IN CULTIVATED AREAS. BURIED 5/8 INCH METAL ROD 20 INCHES BELOW GROUND TO MARK FUTURE SURVEY MARKER POSITION IDENTIFIED BY COLORED PLASTIC CAP BEARING SURVEYORS REGISTRATION NUMBER.  
⊙ PERMANENT SURVEY MARKER, I.D.O.T STD 2135 (TO BE SET BY OTHERS)  
□ RIGHT OF WAY STAKING PROPOSED TO BE SET.

STATE OF ILLINOIS } SS  
COUNTY OF LAKE }

THIS IS TO CERTIFY THAT WE, JORGENSEN & ASSOCIATES, INC., AN ILLINOIS PROFESSIONAL DESIGN FIRM LAND SURVEYING CORPORATION, NUMBER 184-2771, HAVE SURVEYED THE PLAT OF HIGHWAYS SHOWN HEREON IN SECTION 31, TOWNSHIP 44N., RANGE 8E., OF THE THIRD PRINCIPAL MERIDIAN, McHENRY COUNTY, THAT THE SURVEY IS TRUE AND COMPLETE AS SHOWN TO THE BEST OF MY KNOWLEDGE AND BELIEF, THAT THE PLAT CORRECTLY REPRESENTS SAID SURVEY, THAT ALL MONUMENTS FOUND AND ESTABLISHED ARE OF PERMANENT QUALITY AND OCCUPY THE POSITIONS SHOWN THEREON AND THAT THE MONUMENTS ARE SUFFICIENT TO ENABLE THE SURVEY TO BE RETRACED. MADE FOR THE DEPARTMENT OF TRANSPORTATION, STATE OF ILLINOIS.

DATED AT LAKE VILLA, ILLINOIS THIS 29th DAY OF March 2011 A.D.

*Christian H. Jorgensen* PRESIDENT  
ILLINOIS PROFESSIONAL LAND SURVEYOR NO. 35-2797  
LICENSE EXPIRATION DATE: NOVEMBER 30, 2012  
THIS PROFESSIONAL SERVICE CONFORMS TO THE CURRENT ILLINOIS MINIMUM STANDARDS FOR A BOUNDARY SURVEY.

Note: Surface Coordinates are shown. Project Average Combined Scale Factor, 0.9999355.

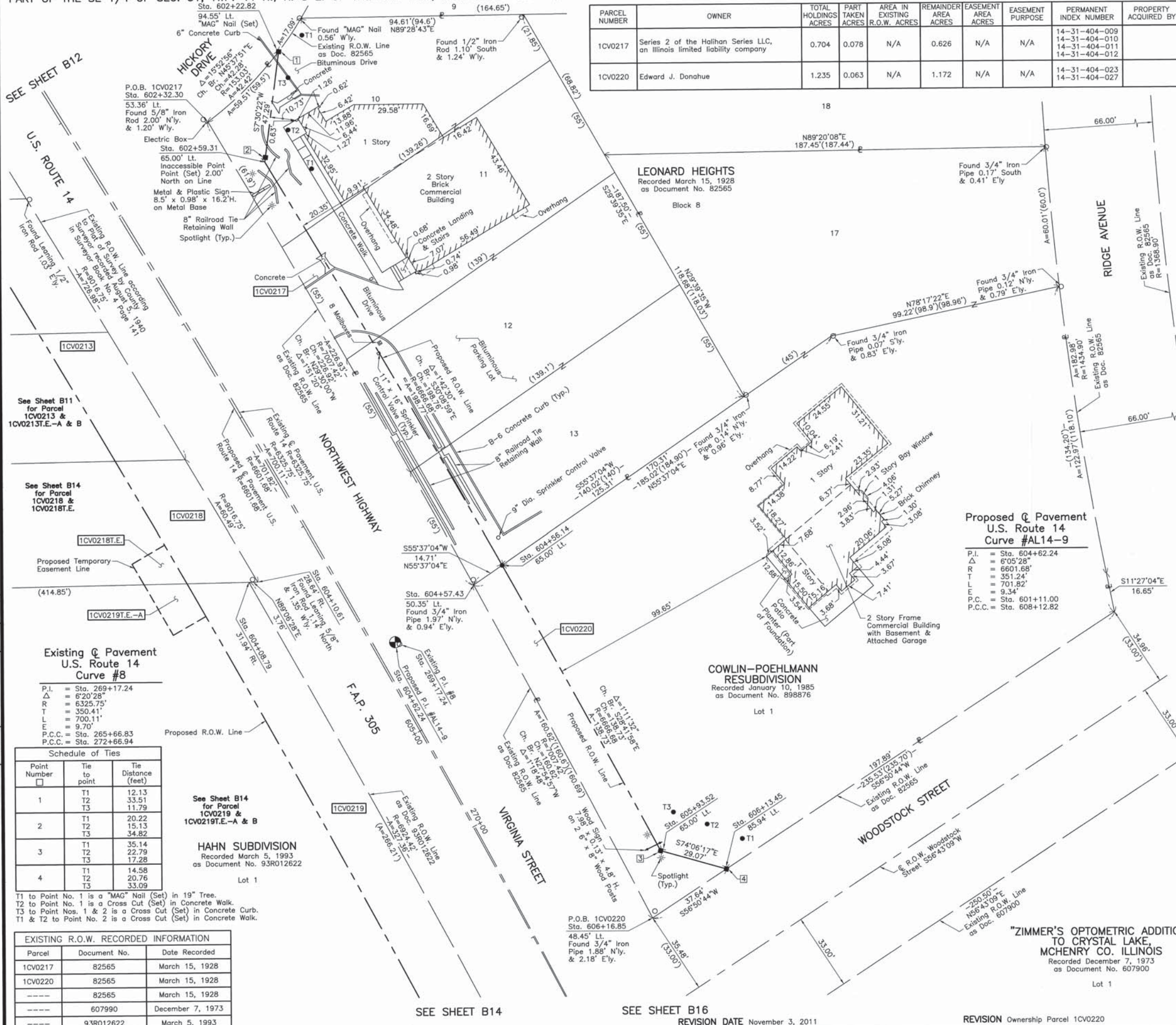

ROW	PLAT	DATE	MADE	CHECKED	LINKED	NO

**Existing Q Pavement U.S. Route 14 Curve #8**

Point Number	Tie to point	Tie Distance (feet)
1	T1 T2 T3	12.13 33.51 11.79
2	T1 T2 T3	20.22 15.13 34.82
3	T1 T2 T3	35.14 22.79 17.28
4	T1 T2 T3	14.58 20.76 33.09

**Schedule of Ties**

Point Number	Tie to point	Tie Distance (feet)
1	T1 T2 T3	12.13 33.51 11.79
2	T1 T2 T3	20.22 15.13 34.82
3	T1 T2 T3	35.14 22.79 17.28
4	T1 T2 T3	14.58 20.76 33.09

**EXISTING R.O.W. RECORDED INFORMATION**

Parcel	Document No.	Date Recorded
1CV0217	82565	March 15, 1928
1CV0220	82565	March 15, 1928
---	82565	March 15, 1928
---	607990	December 7, 1973
---	93R012622	March 5, 1993

RECEIVED  
NOV 07 2011  
PLATS & LEGALS

JORGENSEN & ASSOCIATES, INC.  
120 PARK AVENUE  
LAKE VILLA, ILLINOIS 60046  
(847) 356-3371

SHEET 1 IS A COVER SHEET AND IS NOT RECORDED.

**PLAT OF HIGHWAYS STATE OF ILLINOIS DEPARTMENT OF TRANSPORTATION**  
F.A.P. 305 (U.S. ROUTE 14)  
SECTION 27RS-6 McHENRY COUNTY  
PROJECT JOB NO. R-91-015-98  
STATION 602+00 TO STATION 607+00  
SCALE: 1"=20' SHEET B13 OF B33

**BUREAU OF LAND ACQUISITION**  
201 WEST CENTER COURT  
SCHAUMBURG, ILLINOIS 60196