

PART OF THE NE 1/4 OF SEC. 6, TWP. 43 N., R. 8 E. AND PART OF THE SE 1/4 OF SEC. 31, TWP 44 N., R. 8 E. OF THE 3RD. P.M., IN McHENRY COUNTY, ILLINOIS.

Parcel	Document No.	Date Recorded
1CV0233	462839	August 26, 1966
1CV0233	933751	March 24, 1986
----	401486	April 30, 1962
----	917701	September 13, 1985
----	929255	January 23, 1986
----	86 ED 45	June 12, 1986*
----	86 ED 46	April 15, 1987*
----	86 ED 20	May 26, 1988*

Point Number	Tie to point	Tie Distance (feet)
1	T1	6.95
	T2	18.82
	T3	40.08
2	T1	42.29
	T2	29.26
	T3	11.23

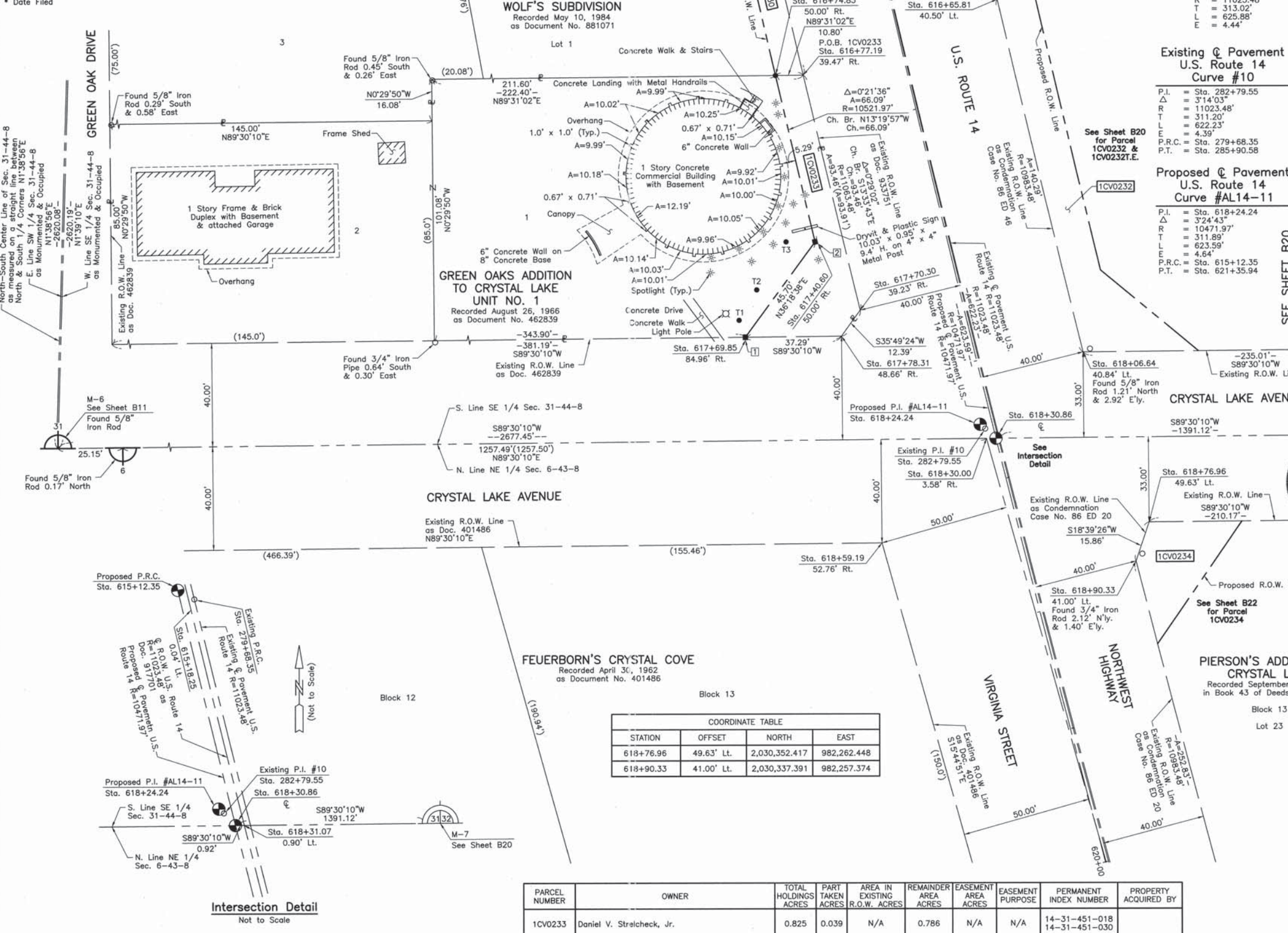

**LEGEND**

SECTION CORNER 9/10 16/15  
QUARTER SECTION CORNER 16 15

SECTION LINE  
QUARTER SECTION LINE  
QUARTER SECTION LINE  
PLATTED LOT LINE  
PROPERTY (DEED) LINE

APL APPARENT PROPERTY LINE  
CENTER LINE  
EXISTING RIGHT OF WAY LINE  
PROPOSED RIGHT OF WAY LINE  
PROPOSED EASEMENT  
MEASURED DIMENSION  
COMPUTED DIMENSION  
RECORD DATA

EXISTING BUILDING

Bearings and Coordinates are referenced to the Illinois Coordinate System, East Zone, NAD 83(1986), at the Found National Geodetic Survey Monuments, Lakeport, P.I.D. NH1653 and Shaw, P.I.D. NH1129.

SCALE: 1"=20'

IRON PIPE OR ROD FOUND  
CUT CROSS FOUND OR SET

THESE STAKES REFERENCE FOUND OR SET MONUMENTATION. SET 5/8 INCH IRON ROD FLUSH WITH GROUND TO THE FOUND IRON STAKE, IDENTIFIED BY COLORED PLASTIC CAP BEARING SURVEYORS REGISTRATION NUMBER.

THESE STAKES, IN CULTIVATED AREAS, REFERENCE FOUND OR SET MONUMENTATION. BURIED 5/8 INCH IRON ROD 20 INCHES BELOW GROUND TO THE FOUND IRON STAKE, IDENTIFIED BY COLORED PLASTIC CAP BEARING SURVEYORS REGISTRATION NUMBER.

STAKING OF PROPOSED RIGHT OF WAY. SET DIVISION OF HIGHWAYS SURVEY MARKER TO MONUMENT THE POSITION SHOWN. IDENTIFIED BY INSCRIPTION DATA AND SURVEYORS REGISTRATION NUMBER.

STAKING OF PROPOSED RIGHT OF WAY IN CULTIVATED AREAS. BURIED 5/8 INCH METAL ROD 20 INCHES BELOW GROUND TO MARK FUTURE SURVEY MARKER POSITION IDENTIFIED BY COLORED PLASTIC CAP BEARING SURVEYORS REGISTRATION NUMBER.

PERMANENT SURVEY MARKER, I.D.O.T STD 2135 (TO BE SET BY OTHERS)

RIGHT OF WAY STAKING PROPOSED TO BE SET.

Measured @ R.O.W. U.S. Route 14 Curve Data

Δ	= 3'15"11"
R	= 11023.48'
T	= 313.02'
L	= 625.88'
E	= 4.44'

Existing @ Pavement U.S. Route 14 Curve #10

P.I.	= Sta. 282+79.55
Δ	= 3'14"03"
R	= 11023.48'
T	= 311.20'
L	= 622.23'
E	= 4.39'
P.R.C.	= Sta. 279+68.35
P.T.	= Sta. 285+90.58

Proposed @ Pavement U.S. Route 14 Curve #AL14-11

P.I.	= Sta. 618+24.24
Δ	= 3'24"43"
R	= 10471.97'
T	= 311.89'
L	= 623.59'
E	= 4.64'
P.R.C.	= Sta. 615+12.35
P.T.	= Sta. 621+35.94

- IRON PIPE OR ROD FOUND
- ⊕ "MAG" NAIL SET
- + CUT CROSS FOUND OR SET
- 5/8" REBAR SET
- T1 THESE STAKES REFERENCE FOUND OR SET MONUMENTATION. SET 5/8 INCH IRON ROD FLUSH WITH GROUND TO THE FOUND IRON STAKE, IDENTIFIED BY COLORED PLASTIC CAP BEARING SURVEYORS REGISTRATION NUMBER.
- BT1 THESE STAKES, IN CULTIVATED AREAS, REFERENCE FOUND OR SET MONUMENTATION. BURIED 5/8 INCH IRON ROD 20 INCHES BELOW GROUND TO THE FOUND IRON STAKE, IDENTIFIED BY COLORED PLASTIC CAP BEARING SURVEYORS REGISTRATION NUMBER.
- STAKING OF PROPOSED RIGHT OF WAY. SET DIVISION OF HIGHWAYS SURVEY MARKER TO MONUMENT THE POSITION SHOWN. IDENTIFIED BY INSCRIPTION DATA AND SURVEYORS REGISTRATION NUMBER.
- M STAKING OF PROPOSED RIGHT OF WAY IN CULTIVATED AREAS. BURIED 5/8 INCH METAL ROD 20 INCHES BELOW GROUND TO MARK FUTURE SURVEY MARKER POSITION IDENTIFIED BY COLORED PLASTIC CAP BEARING SURVEYORS REGISTRATION NUMBER.
- PERMANENT SURVEY MARKER, I.D.O.T STD 2135 (TO BE SET BY OTHERS)
- RIGHT OF WAY STAKING PROPOSED TO BE SET.

STATE OF ILLINOIS }  
COUNTY OF LAKE } SS

THIS IS TO CERTIFY THAT WE, JORGENSEN & ASSOCIATES, INC., AN ILLINOIS PROFESSIONAL DESIGN FIRM LAND SURVEYING CORPORATION, NUMBER 184-2771, HAVE SURVEYED THE PLAT OF HIGHWAYS SHOWN HEREON BETWEEN SECTION 6, TOWNSHIP 43N., RANGE 8E. AND SECTION 31, TOWNSHIP 44N., RANGE 8E., OF THE THIRD PRINCIPAL MERIDIAN, McHENRY COUNTY, THAT THE SURVEY IS TRUE AND COMPLETE AS SHOWN TO THE BEST OF MY KNOWLEDGE AND BELIEF, THAT THE PLAT CORRECTLY REPRESENTS SAID SURVEY, THAT ALL MONUMENTS FOUND AND ESTABLISHED ARE OF PERMANENT QUALITY AND OCCUPY THE POSITIONS SHOWN THEREON AND THAT THE MONUMENTS ARE SUFFICIENT TO ENABLE THE SURVEY TO BE RETRACED. MADE FOR THE DEPARTMENT OF TRANSPORTATION, STATE OF ILLINOIS.

DATED AT LAKE VILLA, ILLINOIS THIS 30th DAY OF March 20, 2011 A.D.



**Christian H. Jorgensen** PRESIDENT  
ILLINOIS PROFESSIONAL LAND SURVEYOR NO. 35-2797  
LICENSE EXPIRATION DATE: NOVEMBER 30, 2012  
THIS PROFESSIONAL SERVICE CONFORMS TO THE CURRENT ILLINOIS MINIMUM STANDARDS FOR A BOUNDARY SURVEY.

Note: Surface Coordinates are shown. Project Average Combined Scale Factor, 0.9999355.

STATION	OFFSET	NORTH	EAST
615+18.25	0.04' Lt.	2,030,689.312	982,132.011
616+65.81	40.50' Lt.	2,030,554.540	982,203.855
616+74.83	50.00' Rt.	2,030,525.195	982,117.767
616+77.19	39.47' Rt.	2,030,525.286	982,128.564
617+40.60	50.00' Rt.	2,030,460.889	982,133.006
617+69.85	84.96' Rt.	2,030,424.062	982,105.944
617+70.30	39.23' Rt.	2,030,434.431	982,150.480
617+78.31	48.66' Rt.	2,030,424.385	982,143.229
618+06.64	40.84' Lt.	2,030,418.198	982,236.910
618+30.00	3.58' Rt.	2,030,384.871	982,199.402
618+30.86	€	2,030,384.903	982,203.090
618+31.07	0.90' Lt.	2,030,384.911	982,204.012
618+59.19	52.76' Rt.	2,030,344.518	982,158.832

JORGENSEN & ASSOCIATES, INC.  
120 PARK AVENUE LAKE VILLA, ILLINOIS 60046 SHEET 1 IS A COVER SHEET AND IS NOT RECORDED.  
(847) 356-3371

STATION	OFFSET	NORTH	EAST
618+76.96	49.63' Lt.	2,030,352.417	982,262.448
618+90.33	41.00' Lt.	2,030,337.391	982,257.374

PARCEL NUMBER	OWNER	TOTAL HOLDINGS ACRES	PART TAKEN ACRES	AREA IN EXISTING R.O.W. ACRES	REMAINDER AREA ACRES	EASEMENT AREA ACRES	EASEMENT PURPOSE	PERMANENT INDEX NUMBER	PROPERTY ACQUIRED BY
1CV0233	Daniel V. Strelcheck, Jr.	0.825	0.039	N/A	0.786	N/A	N/A	14-31-451-018 14-31-451-030	

DATE	BY