

ORIGINAL SURVEY	SURVEYED	BY	DATE
NOTE BOOK	PLOTTED		
	TEMPLATE		
	AREAS		
	CHECKED		

FINAL SURVEY	SURVEYED	BY	DATE
NOTE BOOK	PLOTTED		
	TEMPLATE		
	AREAS		
	CHECKED		

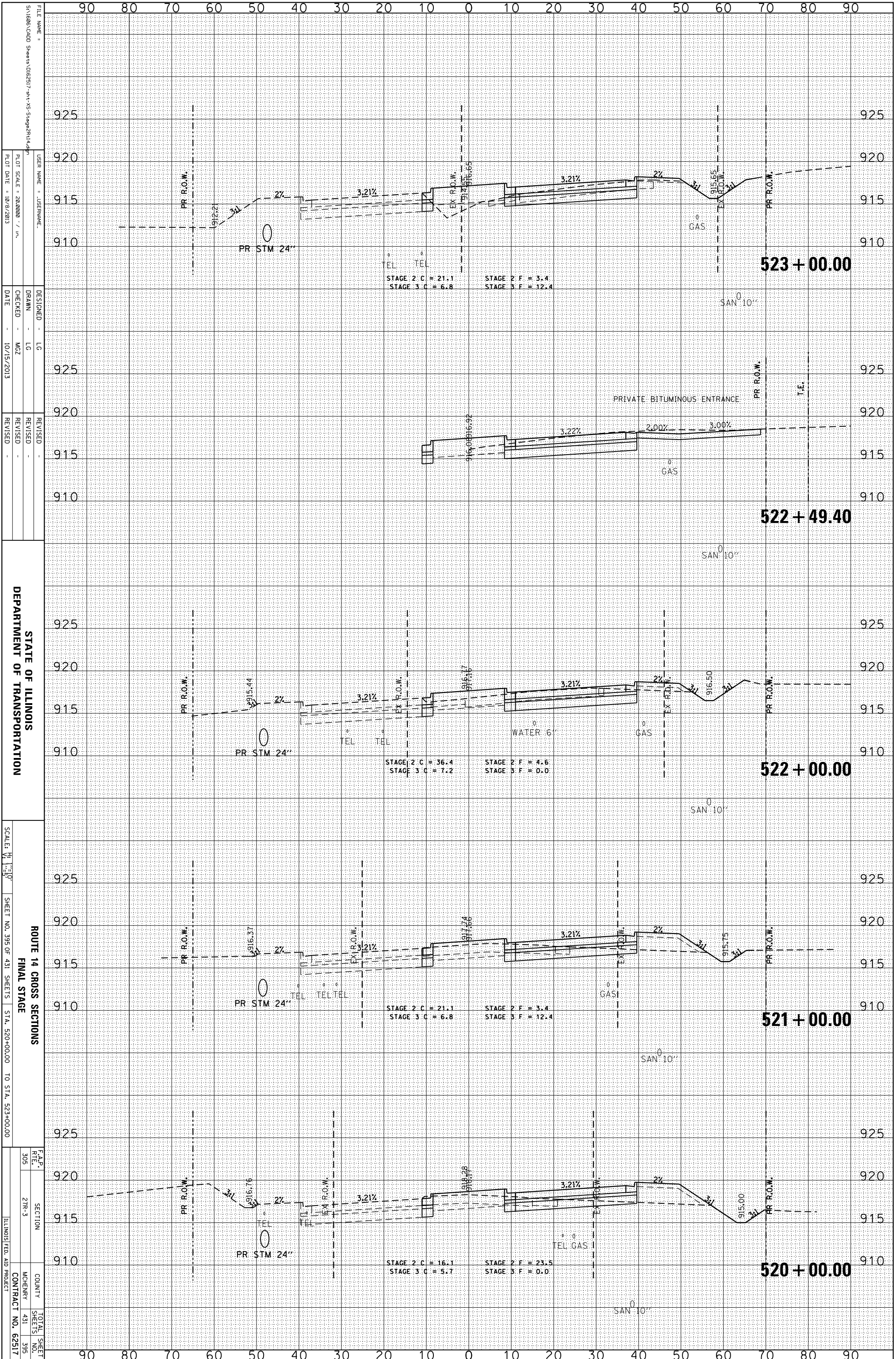

STATE OF ILLINOIS
DEPARTMENT OF TRANSPORTATION

ROUTE 14 CROSS SECTIONS
FINAL STAGE

SCALE: HORIZ. 1"=50'	SHEET NO. 395 OF 431 SHEETS	STA. 520+00.00 TO STA. 523+00.00
F.A.P. R.T.L. 305	SECTION 27R-3	COUNTY MCHEMERY 431
TOTAL SHEET NO. 62517		CONTRACT NO. 62517

FILE NAME = S:\1606\CADD Sheets\062517-rt-14-SS-Stage2R14.dgn	USER NAME = JUSEPHNAME	DESIGNED - LG	REVISION
PLT SCALE = 28.0000 / in.	PLT DATE = 10/9/2013	DRAWN - LG	REVISION
		CHECKED - MZ	REVISION
		DATE - 10/15/2013	REVISION