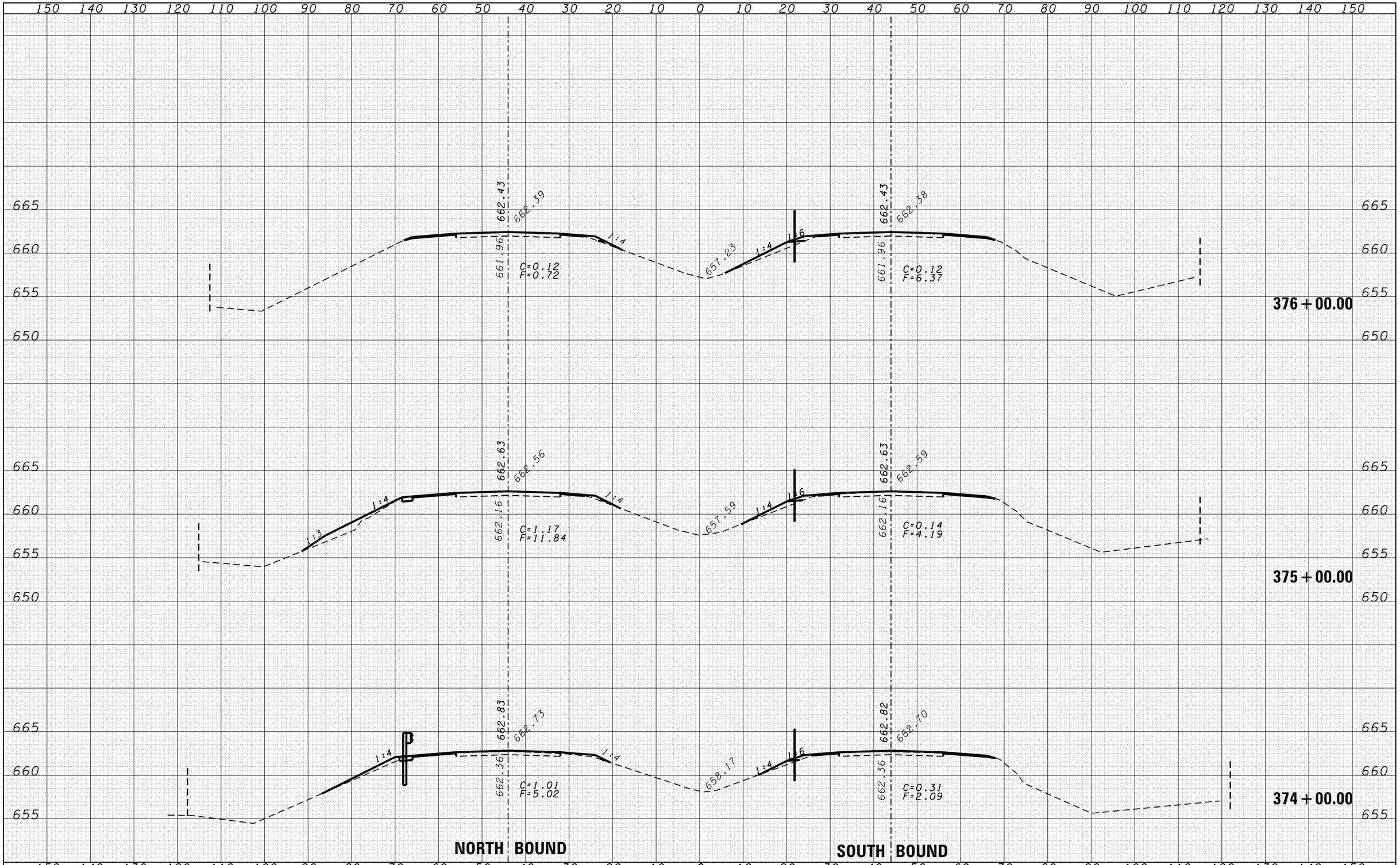

FINAL SURVEY | NOTE BOOK NO. | SURVEYED | PLOTTED | TEMPLATE | AREAS | AREAS CHECKED | BY | DATE

ORIGINAL SURVEY | NOTE BOOK NO. | SURVEYED | PLOTTED | TEMPLATE | AREAS | AREAS CHECKED | BY | DATE

FILE NAME = c:\pw_work\pwidot\duncanbd\dms30308\EP05005-sht-xssht.dgn	USER NAME = duncanbd	DESIGNED -	REVISED -
		DRAWN -	REVISED -
	PLOT SCALE = 20.0000 ' / in.	CHECKED -	REVISED -
	PLOT DATE = 6/2/2014	DATE -	REVISED -

STATE OF ILLINOIS
DEPARTMENT OF TRANSPORTATION

CROSS SECTIONS

SCALE: | SHEET NO. 43 OF 96 SHEETS | STA. 374+00.00 TO STA. 376+00.00

F.A.I. RTE.	SECTION	COUNTY	TOTAL SHEETS	SHEET NO.
57	*	IROQUOIS	190	137

*(38-4)RS-2,(38-4)BR,BR-1,BR-3 | CONTRACT NO. 66757

FED. ROAD DIST. NO. | ILLINOIS | FED. AID PROJECT