

PROP CURVE CURCOLL
 PI STA = 360+38.41
 $\Delta = 10^\circ 15' 25''$ (LT)
 $D = 1^\circ 00' 00''$
 $R = 5,729.58'$
 $T = 514.22'$
 $L = 1,025.70'$
 $E = 23.03'$
 PC STA = 355+24.19
 PT STA = 365+49.89



SPACE RESERVED FOR RECORDING OFFICER

SEE SHEET 6 FOR
 TOTAL HOLDING

DETAIL D
 NOT TO SCALE

COLLINSVILLE COMMUNITY
 UNIT SCHOOL DISTRICT NO. 10
 (BK 4487, PG 593)

PROPOSED $\frac{1}{2}$ OF CONSTRUCTION FAU ROUTE 9128
 COLLINSVILLE ROAD

ST. LOUIS ROAD

ST. LOUIS ROAD

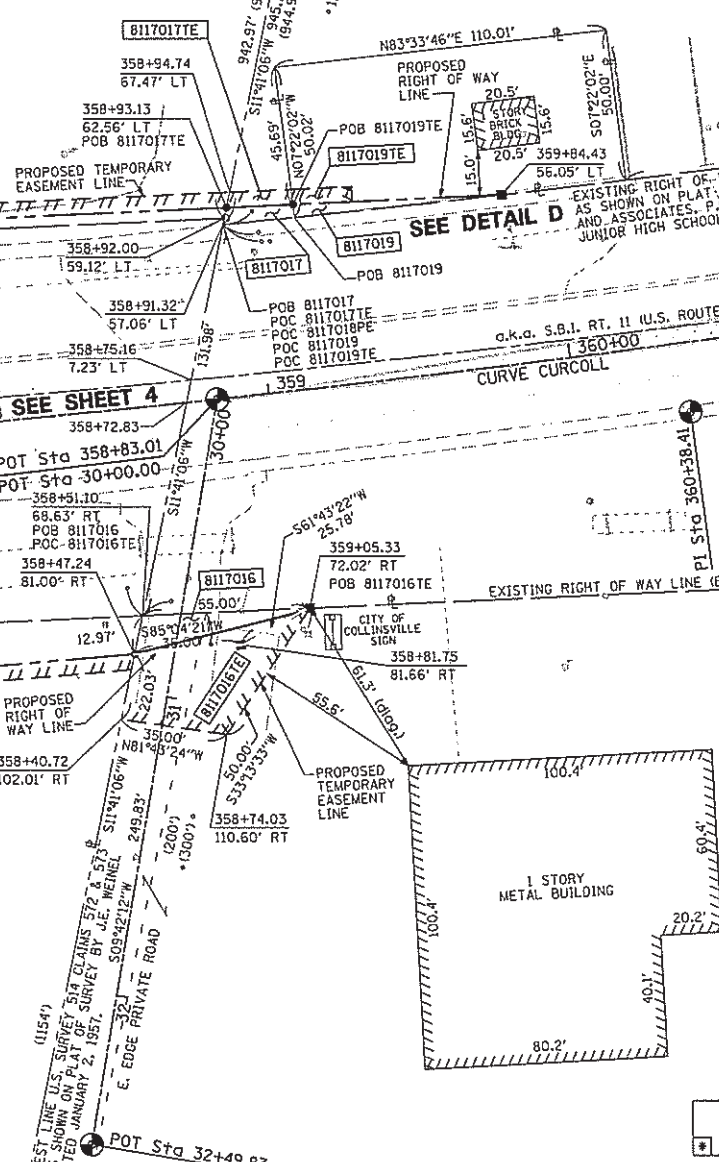

SEE SHEET 7 FOR
 TOTAL HOLDING

PROP CURVE CURSTL
 PI STA = 40+89.05
 $\Delta = 75^\circ 30' 18''$ (LT)
 $D = 88^\circ 08' 50''$
 $R = 65.00'$
 $T = 50.33'$
 $L = 85.66'$
 $E = 17.21'$
 PC STA = 40+38.71
 PT STA = 41+24.37

SEE LEGENDS, TOPOGRAPHIC STATEMENT, SURVEYORS NOTE(S) AND
 BASIS OF COORDINATES & BEARINGS STATEMENT ON SHEET 2

COLLINSVILLE ROAD COORDINATE TABLE				
STATION	OFFSET	NORTH	EAST	DESCRIPTION
355+24.19	0.00'	725,880.7918	337,149.9681	P.C. MAINLINE
358+47.24	81.00' RT	725,823.9962	337,480.3393	PROPOSED R.O.W.
358+81.75	81.66' RT	725,827.0026	337,515.2099	PROPOSED R.O.W.
358+83.01	0.00'	725,908.3258	337,507.6758	P.O.T. MAINLINE
358+93.13	62.56' LT	725,971.6082	337,510.8678	PROPOSED R.O.W.
359+05.33	72.02' RT	725,839.2132	337,537.9093	PROPOSED R.O.W.
359+15.04	61.13' LT	725,972.6063	337,532.5718	PROPOSED R.O.W.
359+84.43	56.05' LT	725,975.7696	337,601.3621	PROPOSED R.O.W.
360+38.41	0.00'	725,904.1853	337,663.6585	P.I. MAINLINE
361+76.93	33.14' RT	725,914.8010	337,804.1944	CONTROL POINT 1
364+87.32	50.58' LT	726,054.5106	338,093.1817	PROPOSED P.E.
364+97.25	114.65' LT	726,119.1918	338,089.1046	PROPOSED P.E.
365+49.89	0.00'	726,018.6743	338,164.9742	P.T. MAINLINE
365+67.39	103.63' LT	726,123.6955	338,168.9659	PROPOSED P.E.
365+78.54	49.66' LT	726,073.4645	338,181.8489	PROPOSED P.E.
367+34.30	0.00'	726,059.7325	338,344.7565	END PROJECT

COMPLEX DRIVE COORDINATE TABLE				
STATION	OFFSET	NORTH	EAST	DESCRIPTION
30+00.00	0.00'	725,908.3258	337,507.6758	P.O.T. COMPLEX
32+49.83	0.00'	725,662.0677	337,465.5668	P.O.T. COMPLEX

CITY OF COLLINSVILLE
 (BK 3055, PG 2145, 2147, 2149)

* SEE TOTAL HOLDING AREA
 SOURCE TABLE ON SHEET 2

STATE OF ILLINOIS)
) SS
 COUNTY OF MADISON)

I, ROBERT G. BROWN, AN ILLINOIS PROFESSIONAL LAND SURVEYOR,
 STATE THAT I HAVE SURVEYED THE PLAT OF HIGHWAY SHOWN HEREON AND THAT THIS
 PROFESSIONAL SERVICE CONFORMS TO THE CURRENT ILLINOIS MINIMUM STANDARDS FOR A
 BOUNDARY SURVEY FOR THE PROPOSED PARCELS TO BE ACQUIRED BY THE STATE OF
 ILLINOIS, DEPARTMENT OF TRANSPORTATION, SHOWN HEREON.

DATED _____
 ROBERT G. BROWN, PLS NO. 3298
 LICENSE EXPIRATION DATE: 11/30/2014



250 State Street, P.O. Box 1325
 Granite City, IL 62401
 618-877-7425 F. 618-832-5641
 100 North Research Drive
 Granite City, IL 62401
 618-877-7425 F. 618-832-5641
 Professional Geop. Firm License No. 18-02228

ILLINOIS DEPARTMENT OF TRANSPORTATION
 PLAT OF HIGHWAYS
 FAU 9128 (COLLINSVILLE ROAD)
 SECTION 28-R-1
 MADISON COUNTY
 JOB NO. R-98-017-11
 STATION 358+25.00 TO STATION 367+34.30

SCALE: 1" = 30'
 SHEET 5 OF 8

ILLINOIS DEPARTMENT OF TRANSPORTATION
 DIVISION OF HIGHWAYS/REGION 5/DISTRICT 8
 1102 EASTPORT PLAZA DRIVE
 COLLINSVILLE, ILLINOIS 62234-6196

F.A.U. RTE.	SECTION	COUNTY	TOTAL SHEETS	SHEET NO.
9128	28-R-1	MADISON	64	41

CONTRACT NO. 76F11
 FED. ROAD DIST. NO. [ILLINOIS] FED. AID PROJECT

PARCEL NO.	OWNER	TOTAL HOLDING ACRES	FEE SIMPLE ACQUISITION		REMAINDER ACRES	EASEMENTS		PERMANENT TAX NUMBER	PROPERTY ACQUIRED BY
			GROSS ACRES	SQ. FT.		PE = PERMANENT ACRES	TE = TEMPORARY SQ. FT.		
8117016	City of Collinsville, a municipal corporation 18-2010MA-4426.0	43.2473	0.0120	524	43.2353	TE=0.0276	TE=1,202	13-1-21-31-00-000-013	
8117017	Collinsville Community Unit School District 10 18-2010MA-4422.0	67.0458	0.0026	112	67.0432	TE=0.0024	TE=104	13-1-21-31-00-000-007	
8117018	Collinsville Community Unit School District 10 18-2010MA-4422.0	67.0432	N/A	N/A	67.0432	PE=0.1083	PE=4,719	13-1-21-31-00-000-007 13-1-21-32-00-000-005	
8117019	City of Collinsville, a municipal corporation MA-4651.0	0.1263	0.0035	153	0.1228	TE=0.0023	TE=99		

FAU 9128 (COLLINSVILLE ROAD) CONSTRUCTION SECTION 28-R-1 MADISON COUNTY JOB NO. R-98-017-11 PART OF THE U.S. SURVEY 514, CLAIMS 572 AND 573, T. 3 N., R. 8 W., OF THE 3RD P.M.

FILE NAME = 0876511-hr-05-para01.dgn
 PLOT SCALE = 1"=30'
 USER NAME = J.R.D.
 OLD JUNEAU JOB NO. = 119580
 NEW JUNEAU JOB NO. = 133685

PLOT DATE: 11-05-2013