

NOTE:
UNLESS NOTED OTHERWISE, ALL STATIONS AND OFFSETS USED
ARE TAKEN FROM EITHER EXISTING EB AND WB I-290 BASELINES

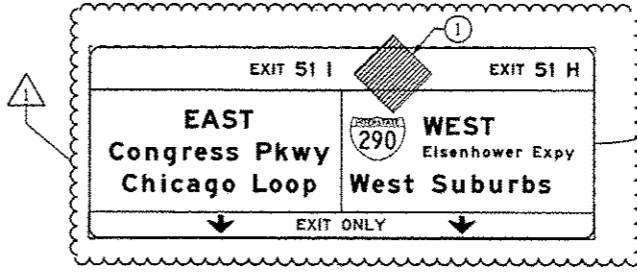

FILE PATH: E:\Users\chun\OneDrive\Work\60W25\60W25-007R\60W25-007R.dgn

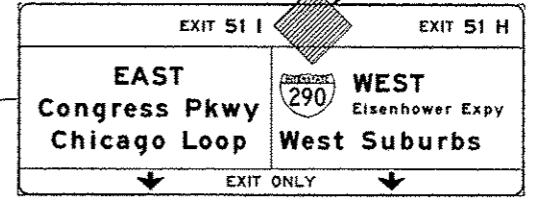
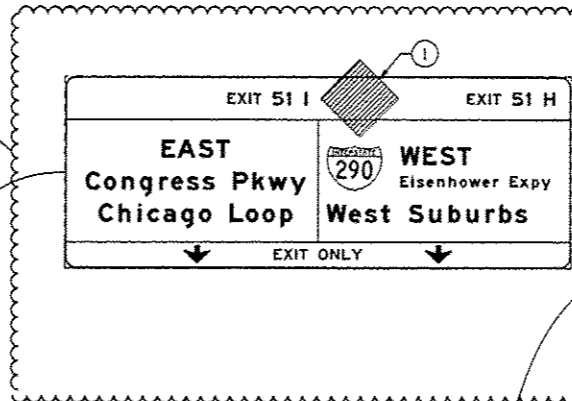
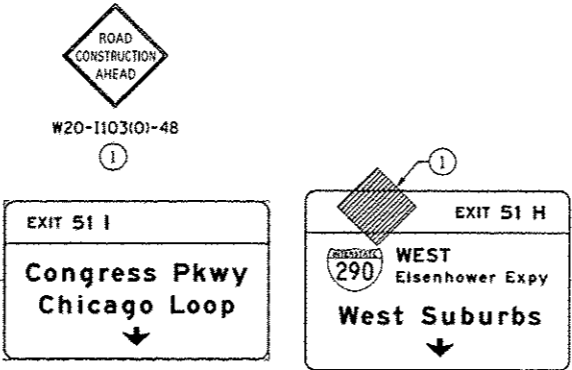
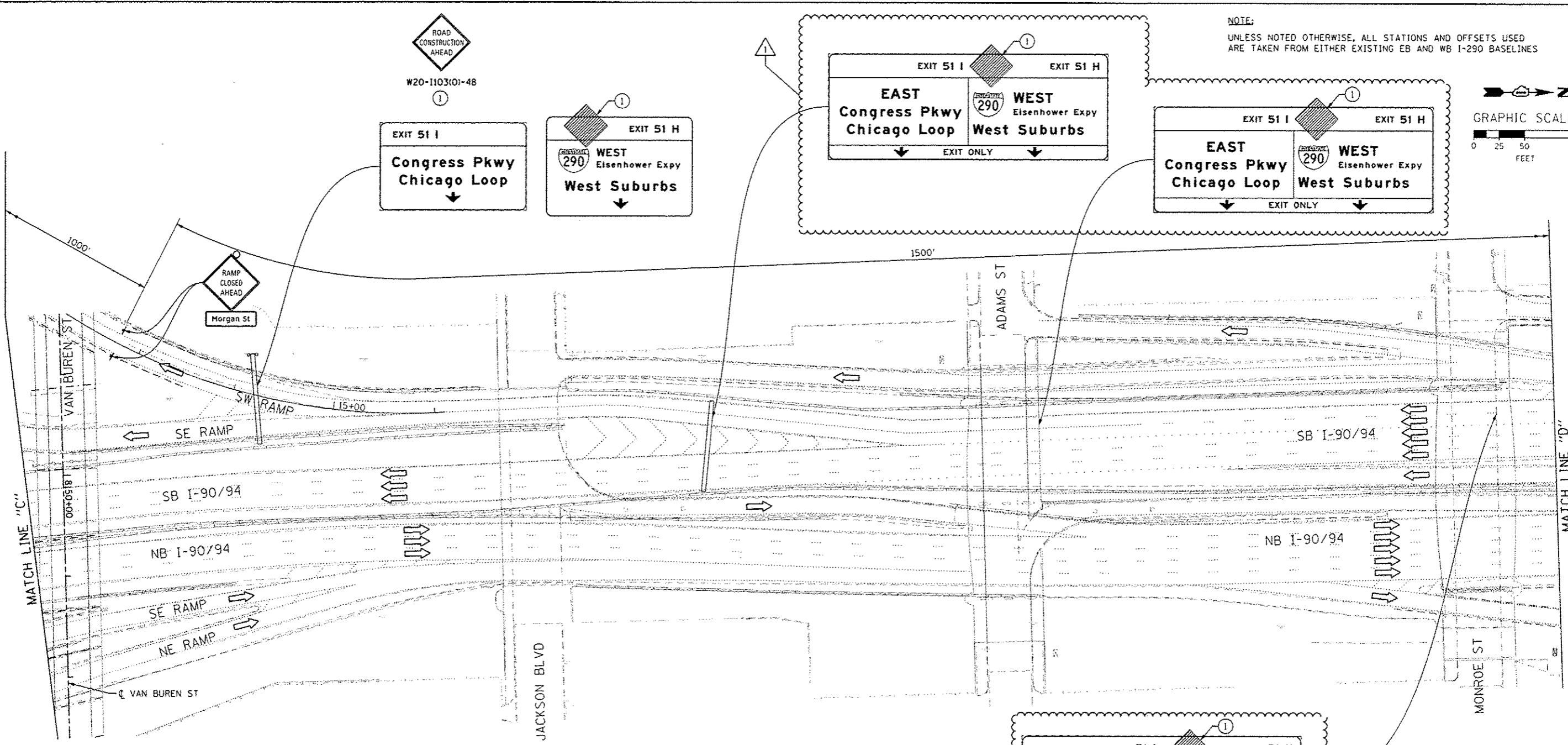
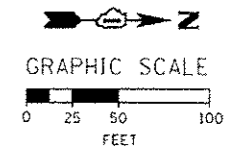

D:\60W25-Sht-Staging\1-05.dgn
USER NAME: chun
PLOT SCALE: 50.0000' / 1" =
PLOT DATE: 7/18/2013

DESIGNED - OPS	REVISED - 7/19/2013
DRAWN - PHP	REVISED -
CHECKED - DBM	REVISED -
DATE - 6/17/2013	REVISED -

STATE OF ILLINOIS
DEPARTMENT OF TRANSPORTATION

SUGGESTED STAGES OF CONSTRUCTION AND TRAFFIC CONTROL
STAGE 1

SCALE: 1" = 50' SHEET 6 OF 7 SHEETS STA. TO STA.

F.A.I. RTE.	SECTION	COUNTY	TOTAL SHEETS	SHEET NO.
90/94/290	2013-007R	COOK	317	61
CONTRACT NO. 60W25				
ILLINOIS FED. AID PROJECT				