

NOTES:

1. For ADA Ramps plan, details and top of sidewalk elevations, see Roadway Plans.
2. Bars in the sidewalk interfering with the ADA Ramp Construction shall be bent and/or cut to fit based on the sidewalk depth in these areas.

DECK PLAN

**Order bars full length, cut to fit.

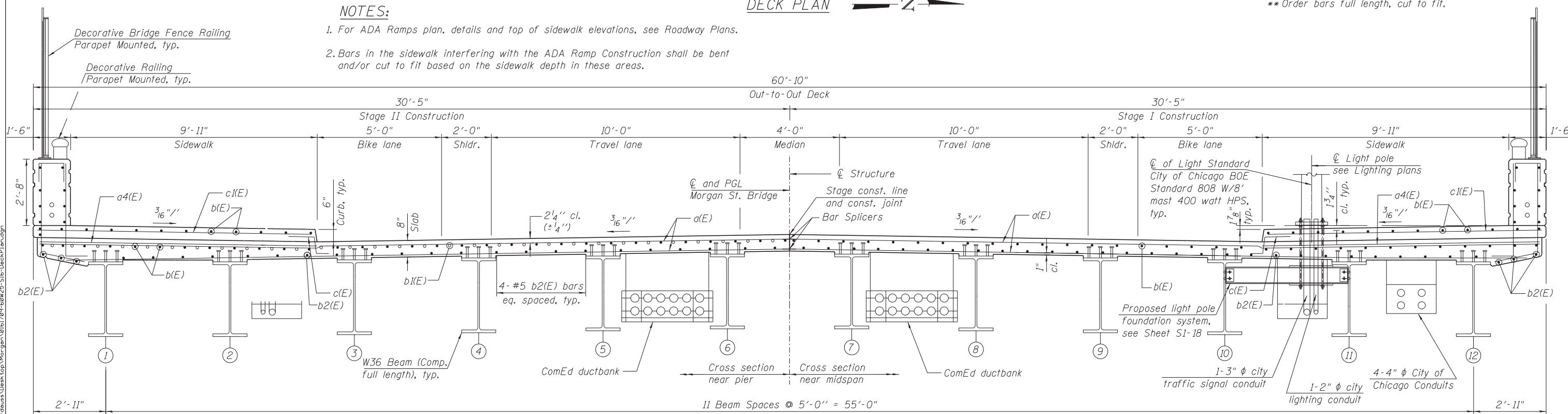

PROPOSED CROSS SECTION
(Looking North)

NOTE

1. For notes, see Sheet S1-18.

HBM
ENGINEERING GROUP, LLC.
CONSULTING & DESIGN
INSPECTION & RATING
RESEARCH & TESTING

0161709-60W25-S16-DeckPlan.dgn
USER NAME = will.mar.douss
PLOT SCALE = 9.0000' / in.
PLOT DATE = 6/14/2013

DESIGNED - MI, WM
DRAWN - WM, JJS
CHECKED - MAI, MI, JJS
DATE - 6/17/2013

STATE OF ILLINOIS
DEPARTMENT OF TRANSPORTATION

DECK PLAN AND CROSS SECTION
STRUCTURE NO. 016-1709

SCALE: SHEET S1-16 OF 51 SHEETS STA. TO STA.

F.A.I. R.E.	SECTION	COUNTY	TOTAL SHEETS	SHEET NO.
90/94/290	2013-007R	COOK	317	160
CONTRACT NO. 60W25			ILLINOIS FED. AID PROJECT	