

PART OF THE W 1/2 OF THE SE 1/4 OF SEC. 35, T 39 N, R 10 E OF THE 3RD P.M., DUPAGE COUNTY, IL

PARCEL	OWNER	P.I.N.	TOTAL HOLDING	AREA TAKING	PREVIOUS DEDICATION	AREA REMAINING	EASEMENT AREA	EASEMENT PURPOSE	PROPERTY ACQUIRED BY
1E80002	ARTHUR ADAMS & SANDRA L. ADAMS HUSBAND AND WIFE, AS TENANTS IN COMMON	05-35-306-028	0.258 ACS.	0.258 ACS.	N.A.	0.000 ACS.	N.A.	N.A.	
1E80003	MICHAEL S. SOLDWISCH & TRACY L. SOLDWISCH AS TENANTS BY THE ENTIRETY	05-35-306-027	0.258 ACS.	0.258 ACS.	N.A.	0.000 ACS.	N.A.	N.A.	

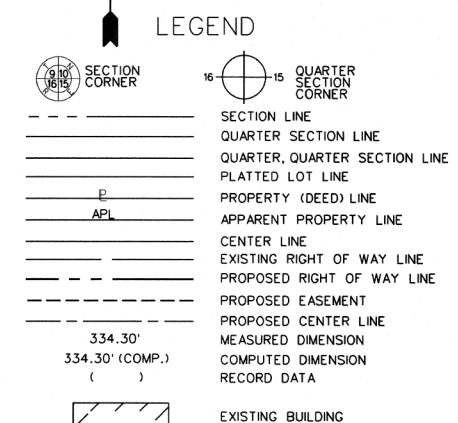
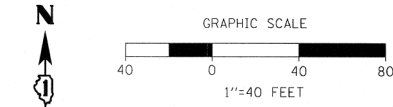

BASIS OF BEARINGS:
BEARINGS ARE REFERENCED TO NAD 83 ILLINOIS STATE PLANE, EAST ZONE (1201)

COORDINATE VALUES
PROJECT COORDINATES ARE IN U.S. SURVEY FEET, SURFACE GROUND COORDINATES, AND CAN BE CONVERTED TO ILLINOIS STATE PLANE NAD 83, EAST ZONE (1201), COORDINATES BY 0.99994913827-COMBINED FACTOR.

- IRON PIPE OR ROD FOUND ⊕ MAG NAIL SET
- + CUT CROSS FOUND OR SET ● 5/8" REBAR SET
- T1 THESE STAKES REFERENCE FOUND OR SET MONUMENTATION.
T2 IRON ROD FLUSH WITH GROUND TO THE FOUND IRON STAKE.
T3 IDENTIFIED BY COLORED PLASTIC CAP BEARING SURVEYORS REGISTRATION NUMBER.
- BT1 THESE STAKES IN CULTIVATED AREAS, REFERENCE FOUND OR SET MONUMENTATION.
BT2 BURIED 5/8" IRON ROD 20 INCHES BELOW GROUND TO THE FOUND IRON STAKE. IDENTIFIED BY COLORED PLASTIC CAP BEARING SURVEYORS REGISTRATION NUMBER.
- STAKING OF PROPOSED RIGHT OF WAY.
MARKER TO MONUMENT THE POSITION SHOWN, IDENTIFIED BY INSCRIPTION DATA AND SURVEYORS REGISTRATION NUMBER.
- M STAKING OF PROPOSED RIGHT OF WAY IN CULTIVATED AREAS.
METAL ROD 20 INCHES BELOW GROUND TO MARK FUTURE SURVEY MARKER POSITION. IDENTIFIED BY COLORED PLASTIC CAP BEARING SURVEYORS REGISTRATION NUMBER.
- PERMANENT SURVEY MARKER, I.D.O.T. STD. 2135 (TO BE SET BY OTHERS)
- RIGHT OF WAY STAKING PROPOSED TO BE SET.



FOR INFORMATION ONLY

POINT NUMBER	NORTHING	EASTING	STATION	OFFSET
504	1877746.618000	1058286.825400	720+65.60	48.36' LT.
507	1877660.242700	1058164.190200	719+15.60	48.38' LT.
508	1877808.035900	1058243.745700	720+65.76	123.38' LT.
509	1877869.453800	1058200.665900	720+65.91	198.40' LT.
510	1877783.078400	1058078.030500	719+15.91	198.42' LT.
511	1877721.660600	1058121.110400	719+15.76	123.40' LT.
512	1877444.160500	1057941.453200	716+09.07	0.00' RT.



RECEIVED
NOV 17 2010
PLATS & LEGALS

JACOB & HEFNER ASSOCIATES, INC.
ENGINEERS - SURVEYORS
1901 S. Meyers Road, Suite 180
Oakbrook Terrace, IL 60181
(630) 652-4600

ILLINOIS PROFESSIONAL LAND SURVEYOR NO. 35-2992
LICENSE EXPIRATION DATE: NOVEMBER 30, 2010

THIS PROFESSIONAL SERVICE CONFORMS TO THE CURRENT MINIMUM STANDARDS FOR A BOUNDARY SURVEY.

PLAT OF HIGHWAYS
STATE OF ILLINOIS
DEPARTMENT OF TRANSPORTATION
U.S. ROUTE 30

SECTION: IL 53 AT TAMARACK COUNTY: DUPAGE
PROJECT: JOB NO.: R-91-031-01
STATION: 719+15.60 TO STATION: 720+65.60
SCALE: 1"=40' SHEET 2 OF 2

BUREAU OF LAND ACQUISITION
201 WEST CENTER COURT
SCHAUMBURG, ILLINOIS 60196

H:\E622\622.dwg R-91-031-01\5\00\NS\00\NS\SHEETS\SHEET 2.DGN

ROUTE NAME: IL ROUTE 53 SECTION: IL ROUTE 53 AT TAMARACK DRIVE COUNTY: DUPAGE JOB NO.: R-91-031-01 REVISION DATE: REVISION RECORDING: RECORDED ON MADE BY

FILE NAME =	USER NAME = marczykko	DESIGNED -	REVISED -	STATE OF ILLINOIS DEPARTMENT OF TRANSPORTATION	PLAT OF HIGHWAYS (FOR INFORMATION ONLY) 22W360 ROUTE 53, GLEN ELLYN, IL 60137 (LOCATION 1)	SCALE:	SHEET NO. 1 OF 3 SHEETS	STA.	TO STA.	F.A.P. R.T.E.	SECTION	COUNTY	TOTAL SHEETS	SHEET NO.
es:\pw\work\p\idot\marczykko\d034217\016713-shd-details.dgn	DRAWN -	REVISED -	870							2013-037DM	DUPAGE	13	10	
PLOT SCALE = 100.0000' / in.	CHECKED -	REVISED -	CONTRACT NO. 60W74											
PLOT DATE = 5/24/2013	DATE -	REVISED -	ILLINOIS FED. AID PROJECT											